—Amusements—Entertainments

'S SYMPHONY ORCHESTRA—

Every Sunday 11 a.m. — All Seats Reserved 50 Cents

4'S SYMPHONY ORCHESTRA

11 a.m. TOMORROW
At Grauman's Million Dollar Theater
"SUMMER CONCERT"
Minka Guterson, Conductor.
Overture (Mendelssohn); "Meerfahrt" (Lange); "At the Brook," "Reverie," selection (Rosenkavalier "Waltz" (Waldteufel).
LAMAR, dramatic soprano, rendering "HABANERA"
OPERA gems at the piano, playing "RIGOLETTO" (Liszt).
A program offered in conjunction with the Paramount-Artcraft feature (Fatty) Arbuckle, "CRAZY TO MARRY," "In a Rendezvous in Old London," personal appearance, and other presentations.

S RIALTO— THE WORLD'S MOST BEAUTIFUL LITTLE THEATER

RIALTO THE WORLD'S MOST BEAUTIFUL LITTLE THEATER BROADWAY NEAR EIGHTH

GLORIA IN MILTON'S ARMS!

Begin. Sun., 1 p.m., the long-waited premiere of the most discussed picture of all time—

And Elinor Glyn Herself Looks on!

GLORIA SWANSON IN THE GREAT MOMENT

Today, 11 a.m. to 11:15 p.m. Last Times WM. S. HART in "FIVE WHEELS," and other attractions presented by Sid Grauman.

ILLION DOLLAR THEATER— BROADWAY AT THIRD

THE PLAYHOUSE OF ORIGINALITY

Dear friends—YOU'RE INVITED! It's my wedding day and you ought to come. I'm going to elope with Lila Lee. And Bull Montana will be there on the scenes and in person. Your Friend, FATTY.

ROSCOE ARBUCKLE in CRAZY TO MARRY

BULL MONTANA himself appears in person mat. and night. Sid Grauman presents "20 Minutes in Old London."

Begin. Mon., 1:15, gigantic program of Monday, Tuesday and Wednesday. Charles "Buster" Keaton in "The Goat."

MONY ORCHESTRA—MISCHA GUTERSON, CONDUCTOR
TAUGH AT THE MIGHTY VOICED WURLITZER

FLOYD'S MID-NITE FROLIC CAFE
EVERY NITE, FEATURING
E. BORDEN, with Sir James Dwyer
ENTLY—1:30 AND 12. CONTINUOUS DANCING.
dinner, including table cover charges, Fri. and Sat. $
FOR RESERVATIONS PHONE 52019.

TOM WISE & CO.
"MEMORIES"
FRANCES & KENNEDY GEORGE AUSTIN MOORE
Lovely Songs and Dances Songs and Stories
In Poetic Action
BOOTH & NINA
HITLAND "A 20th Century Novelty"
Tenor of Song Writers. The Day Master Accordionist
$1. Every Night at 8, 11:30 to $1.50. Phones, 10477, 56

EATER— 520 S. Broadway
TH ROBERTS
ving story of tropical love and adventure
UNDER ISLAND"
, current news events; five special added features.

UXE— TODAY Alvarado, Bet. 6th and 7th OPPOSITE WESTLAKE PARK
"CALL OF YOUTH"
RRY SEMON in "THE BAKERY"

EATER— Grand at 9th
-OPENING NEXT WEDNESDAY
th Charles Ray in "Scrap Iron"

— Main St. at 9th
NOW SHOWING
GE WALSH in "NUMBER 17."
And VAUDEVILLE.

ing glory," and then, in turn, may say to No. 3, "I planted foot. What did it come up? 3 may answer, "Sandalwood," "Lady's slipper," and may then to No. 4, "I planted a fern and. What did it come up?" which No. 4 may answer, "A (beach,) and so on around the cie. Any player failing to suitable answer must drop garden circle to pay forfeit.

A few additional suggestions Old Plantation may be beginners; for instance, these:

"I planted the year of my What did it come up?" (Answer: date tree. "I planted a What did it come up?" (Answer: A fox-glove.) "I planted a What did it come up?" (Answer: A dogwood.) "I planted a What did it come up?" (Answer: An ash.) "I planted a What did it come up?" (Answer: Love-in-a-mist or sweet William heartsease (pansy.). "I pawnbroker's sign. "I come up?" (Answer: A "I planted my old shoes. they come up?" (Answer: (pair) tree.) "I planted a What did it come up?" (Answer: A capital "U" (yew.)

(Copyright, 1921, by Public Ledger Co.)

FIRE HORSES SAVED

Council Rejects Plan to Use Autos in Garbage Wagon Work.

The last chapter in the contro over whether retired fire should be transferred to garbage wagon work was written in the City Council chamber when vote of 5 to 4 resulted in the rejection of the majority report of the Finance Committee recommending the transfer. Councilman Allard's minority report opposing transfer was adopted with a provision that $5000 be transferred by the Board of Public Works from the purchase of horses and harness needed in the garbage service. The vote on the motion, which by its terms meant the transfer of the horses was: No, Conaway, Lansdale, Allard, Sparks and Wheeler; yes, Mushet, Sanborn and Criswell.

The Los Angeles Times

"Bad as, and as good as and as bad as"

In Eleven Parts—176 Pages
PART I—TELEGRAPH SHEET—16 PAGES

SUNDAY MORNING, VOL. — XL. AUGUST 7, 1921.

GREATER SOUTHERN CALIFORNIA STRAIGHT AHEAD

Liberty Under Law—Equal Rights—True Industrial Freedom

PASSENGER STEAMER ALASKA IS SUNK; MANY LIVES ARE LOST.

Bound from Seattle to San Francisco, Hits Reef in Fog and Goes Down in Fifteen Minutes; Ships Are Hastening to Pick Up Surviving Members.

[BY A. P. NIGHT WIRE.]

SEATTLE, Aug. 6.—The steamer Alaska sank in fifteen minutes with the loss of many according to a radio message picked up by the harbor department here at 11:55 p.m.

The message said the vessel listed to starboard and began sinking immediately after striking the rocks.

The harbor department said the flash came from the steamer Anyox. The message added the Anyox had picked up the second boatload from the Alaska.

SAN FRANCISCO, Aug. 6.—A radio message from the steamer Anyox received here shortly after midnight said the Alaska, which struck on Blunt's Reef tonight, had listed to starboard, capsized and sunk in fifteen minutes with loss of many lives. The Anyox reported she was picking up, picking up survivors from the water and from the boats of the Alaska.

[illegible] list of the ship's officers as given out by the company's agents, Capt. Harry Hobey, Chief Officer William McClintock, Second Asst. Purser E. Morton, Chief Engineer Colfax.

[illegible] not new to this Coast, having made three trips on the [illegible]. He enlisted with the company from Canada and resides in [illegible].

RUSH ASHORE IN FOG.

[BY A. P. NIGHT WIRE.]

PORTLAND (Or.) Aug. 6.—The [illegible] and Portland Liner Alaska, with a large number of passengers aboard, ran ashore tonight on the rocks near Eureka, Cal., during a heavy fog. A series of S.O.S. calls from the steamer were picked up at Portland, Wash., and Seattle.

[illegible] All the calls ceased, indicating apparently that the steamer had gone down.

In the final message, the operator announced that she was putting out her boats. This circumstance seemed to warrant the hope that at least a portion of her passengers would be saved.

Following her first distress call, the operator wirelessed that she was [illegible]. It was apparent that she had left the reef after striking it.

The Alaska carried 121 passengers [illegible] here, of whom 122 were in the cabin and eight in the steerage.

LIST OF PASSENGERS.

The names and addresses of [illegible] passenger list given out [illegible]:

[illegible], Portland, Or.
[illegible], San Francisco.
[illegible], Portland.
[illegible] and wife, Portland.
[illegible], San Francisco.
[illegible], Portland.
[illegible] and C. A. Huff, Portland.
[illegible], Portland.
[illegible], San Francisco.

(Continued on Fifteenth Page.)

RECOGNITION APPROVED.

France for Trade With Russia.

Senator Determined Congress Shall Take Prompt Action on His Return.

Hopes to Convince American People Act is Needed to Put Country on Feet.

[BY CABLE—EXCLUSIVE DISPATCH.]

BERLIN, Aug. 6.—Senator Joseph I. France of Maryland is determined to take the Russian recognition bull by the horns. He announced today that he is determined, on his return to the Senate to concentrate his efforts towards forcing recognition of the soviet government as soon as Congress meets for its regular session. He wishes to avoid a long, drawn-out process beginning with the appointment of a special commission, which would undoubtedly consume a long time in studying the situation, eventually, he thinks, recommending a course of action which would better be taken without delay.

Senator France expects wide public support of his plan. This formal act of recognition, he hopes to con-

(Continued on Fifteenth Page.)

END OF WAR PREDICTED.

Made Impossible by Destruction.

Nava Officer Claims Tests Have Proved That Battleships Are Useless.

Declares No Nation Again Could Transport an Army Across the Ocean.

[EXCLUSIVE DISPATCH.]

WASHINGTON, Aug. 6.—"There will be no more wars, and disarmament is coming because fighting has been made impossible."

This is the assertion of a naval officer, who watched Gen. Mitchell's bombs sink the German battleship Ostfriesland.

"A period has been put to battleship building," said he. "You cannot escape that conclusion. Glenn Martin, who built the Martin bombers, which carried the ten bombs that smashed the Ostfriesland, is building a larger plane that will carry a four-ton bomb. He says that the carrying of a ten-ton bomb is only a matter of building larger planes. His new four-ton bomber can go 500 miles at sea and return."

CAN SINK ANY SHIP.

Such a bomber, the officer said, can sink any ship that floats today. Our Pennsylvania, our Tennessee, any of our magnificent new dreadnoughts would be as easy for it as a duckling is for a chicken hawk. The bombing experiments on the Pacific Coast not long ago proved that. Capt. Mostyn dropped a smoke screen down over the Pacific battleship fleet and then went in safely with his bomber. Theoretically he got the flagship. His attack was hidden behind the screen.

"No battleship fleet," said the speaker, "could approach within 500 miles of our coasts under such conditions, even if protected by a fleet of aircraft carried on ships. Such a fleet might be able to keep the shore fleet of aircraft away from the invaders.

"Not likely, of course, for more aircraft can be stabled on a shore than can be carried on a fleet. But such a fleet might keep the air clear above its battleships during the day. It could not at night.

If it is impossible for an invading

(Continued on Second Page.)

BACK TO THE CAPITAL.

Harding's Vacation Over; President Makes Speech in Maine Town.

[BY A. P. NIGHT WIRE.]

PORTLAND (Me.) Aug. 6.—President Harding ended his vacation [illegible] White Mountains in New Hampshire today and crossed Maine to [illegible] the yacht Mayflower here to return to Washington. Accompanied [illegible] Harding and other members of the party, the President made the [illegible] cross-country trip by automobile, starting early today from Lancaster, N. H., where he has been guest of Secretary Weeks since Tuesday.

[illegible] visited a soldiers' sanatorium at [illegible], Me., stopped at Poland [illegible] for lunch and a game of golf, and accepted an invitation to [illegible] at Westbrook, just [illegible] of Portland. Sailing tonight, [illegible] is expected to reach [illegible] Tuesday noon.

THOUSANDS HEAR SPEECH.

[illegible] at Westbrook was arranged at the request of Senator [illegible] of Maine. Several thousand persons, unable to hear the President's [illegible] registering his prediction [illegible] would find it possible [illegible] the leadership for world [illegible] of the coming disarmament.

"I am happy," said the President [illegible] Westbrook, "to say how grateful we are for the

cordial greetings we have received in Maine and New Hampshire.

CHANGE HAS COME.

"I have thought what a change has come about. You haven't gathered here to greet me personally; because I've been here before, and you scarcely noticed it. But you have come to me tonight because I am your spokesman. When a man is a candidate, he is always seeking to come among you and make himself heard, but when a man is in office, the people want him to come among them, and he ought to come among them.

"That's as it should be, for this popular government, and let me say that no President ever could do anything of which the American people did not approve."

THE DAY'S NEWS SUMMED UP.

[illegible] SKY. Clear. Wind at 8 p.m., [illegible]; velocity, 8 miles. Thermometer, highest, 79 deg.; lowest, [illegible]. Forecast: For Los Angeles and vicinity: Sunday fair. For complete data, see last page of [illegible].

[illegible] CITY. Arthur C. Burch was [illegible] last night in Las Vegas, Nev., and will be charged with the murder of John B. Kennedy, Los Angeles broker, who was shot to death in ambush at his summer home in Beverly Glen.

[illegible] contradictory statements [illegible] when participants in [illegible] of municipal power [illegible] caused huge loss to [illegible] move to explain and justify [illegible].

[illegible], famous on stage [illegible] impersonator of women, [illegible] following an [illegible] for [illegible] appendicitis at [illegible] Hospital; physicians [illegible] hopes for recovery if [illegible] did not develop.

[illegible] proposal to assume power [illegible] examined and review [illegible] administration was criticized [illegible] and illegal by [illegible] Corp, speaking before [illegible] Men's City Club.

[illegible] TO SLOPE. Steamer Alaska [illegible] on Blunt's Reef [illegible] night. Believed to [illegible] on board reported [illegible] safe.

De luxe ocean travel furnished by S.S. Harvard, which inaugurates service from Los Angeles to San Francisco.

GENERAL EASTERN. Walter Sparzin, fugitive head of defunct Chicago bank, believed to now be in Porto Rico.

Gov. Small of Illinois announced he would return to capital Tuesday, where stern Sheriff waits with warrant.

Tale of thwarted love told police by woman held for slaying Ellis Kinkead, former Cincinnati corporation counsel.

WASHINGTON. Secretary of War yesterday issued order whereby members of National Guard will be paid for drills.

Congress quorum hardly possible during hot weather. Question of recess is still undecided.

Interstate Commerce Commission rejected rail claims for alleged loss by labor.

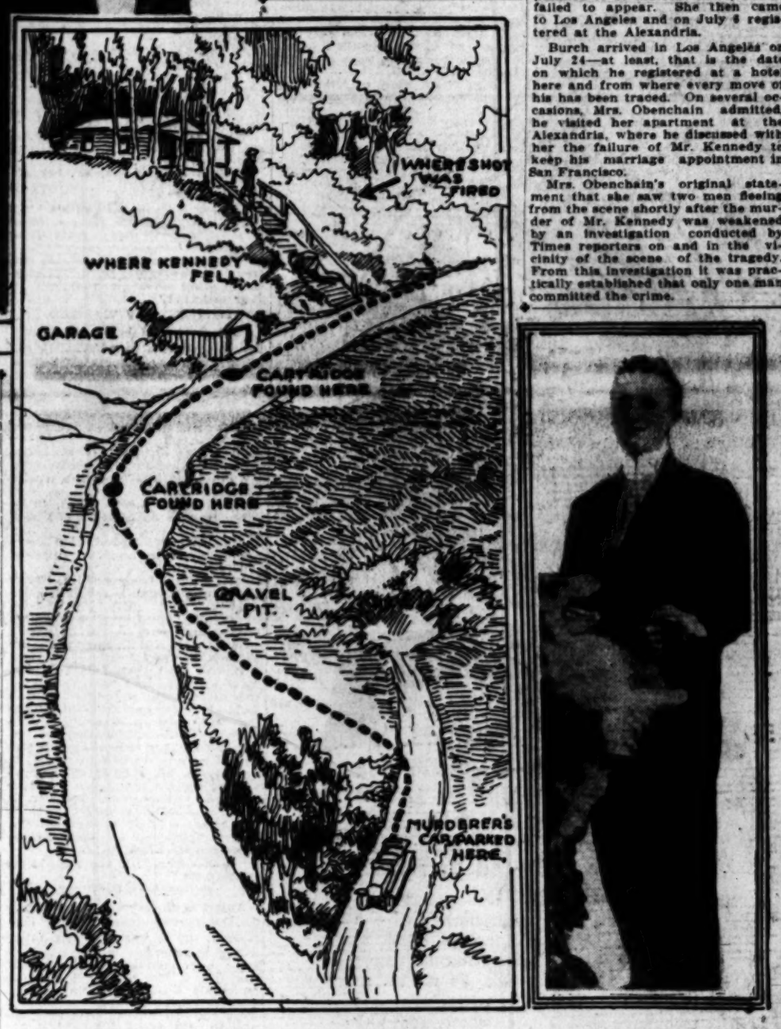
House committee decided to start work this week on tax revision.

FOREIGN. Argentine President faced by great political crisis with Presidential campaign in offing. May lose control of Congress in row over homestead law.

Allied officials have left respective countries for meeting of Supreme Council. Ambassador Harvey representative of President Harding.

Flight of Beverly Glen Killer Traced.





Mrs. Madalynne Obenchain and John B. Kennedy,

And diagram showing where Mr. Kennedy was murdered while Mrs. Obenchain was near; the route taken by the assassin in his flight, as marked by two empty shotgun shells, and the masked road where his car was parked while the tragedy was enacted.

GOV. SMALL WILL GO TO CAPITAL.

Announces He Will Return to Where Sheriff Waits Next Tuesday.

[EXCLUSIVE DISPATCH.]

CHICAGO, Aug. 6.—Gov. Small announced today that he would return to Springfield next Tuesday, at which time Sheriff Mester is expected to arrest him on three warrants charging embezzlement and conspiracy. The Governor did not outline his plan of action further than to say he would go back to the capital. Two courses are open to him. One is to go into court and surrender himself and give bonds, or to refuse to be arrested and try to evade service on the warrants by the use of force.

The Governor has evaded service for two weeks while he has been touring the State. Sheriff Mester refused to serve the warrants anywhere outside Sangamon county. The feeling toward the Governor in Sangamon county is hostile, and he doubtless will ask a change of venue.

Lieut.-Gov. Sterling was also in Chicago today. He has already surrendered on similar charges and is at liberty under bonds. It is understood that the Lieutenant Governor refused to enter into any joint defense plans with the Governor until the latter has surrendered.

MARKS NEW TRAVEL ERA.

S. S. Harvard Last Word in Luxury—Like Great White Swan, Sails Smoothly.

BY S. FRED HOGUE
[EXCLUSIVE DISPATCH.]

SAN FRANCISCO, Aug. 6.—Floating serenely across the Golden Gate like a great white swan, the great passenger liner Harvard, one of the twin vessels of the white squadron of the Los Angeles Steamship Company, entered the harbor this morning, bringing 300 passengers from Los Angeles and other Southern California points.

Hundreds of persons lined the docks north of the Ferry Building to greet the welcome visitor, and her progress past Alcatraz Island and Telegraph Hill was a veritable ovation. For the people of San Francisco are even more alive than those of Los Angeles to the meaning of the establishment of a passenger service on the Pacific equal to the best that the Atlantic has hitherto afforded.

REAL FLOATING PALACE.

Referring to the Harvard as a veritable floating palace may sound trite, for it has been said before of vessels which, measured by the latest standards of marine passenger service, were little worthy the name. But what other comparison shall I make to conjure for those from the interior of the country a vessel whose construction and furnishings cost more than the two best hotels in either Los Angeles or San Francisco?

Few private palaces have cost as much as $2,500,000, yet that is a conservative estimate of the value of the Harvard or her sister ship, the Yale. The owners are reported to have refused a larger sum for them when they were recommissioned.

San Francisco is essentially a seaport city, and San Francisco knows the worth of the added attraction of a line of passenger steamers which enables one to travel along the California coast in all the comfort and luxury that once was to be found only on the ships sailing from New York to Plymouth and Calais.

LAST WORD IN LUXURY.

President Wilson did not travel more luxuriously to the Peace Conference than did the 300 of us who came north last night from Los Angeles Harbor on the Harvard. The George Washington made twenty knots an hour, but we did a little better than that during the first half of the trip. Strong head winds off Point Sur delayed us somewhat this morning, but the running time for the trip was twenty miles an hour.

There was a time when only those could speak of luxurious ocean travel who had ridden on the fast liners plying between New York and Europe. It will seem incredible to the old-timers in Los Angeles that there is now a service between there and San Francisco equal to the best that the East Coast can offer. But those who have tried both, and there were more than 100 who have done so on the Harvard today, are fully convinced.

TYPICALLY WESTERN.

The thing that pleases me most about the Harvard is that every-

(Continued on Third Page.)

SON OF MINISTER ARRESTED AS MAN WHO KILLED KENNEDY.

Arthur C. Burch, in Custody in Nevada, to be Held on Murder Charge; Death Watch Long Kept on Slain Broker Here; Suspect Prominent in East.

Arthur C. Burch, identified as the son of Rev. W. A. Burch of Evanston, Ill., a graduate of Northwestern University and well known in Chicago, was taken in custody on a Salt Lake train at Las Vegas, Nev., late last night on the request of Los Angeles authorities, who suspect he is the man who murdered J. Belton Kennedy, youthful and prominent insurance broker, last Friday night on the steps of the latter's summer cottage in Beverly Glen.

Undersheriff Biscailuz asked that Burch be held for murder.

The suspect and his family, according to Chicago advices, are well known here. He married the daughter of Bishop W. A. Quaile of St. Louis, it was declared, and was sued for divorce last November. He is 26 years old and was a track athlete at Northwestern University.

Suspicion was first directed to Burch late yesterday afternoon while the investigating officers were quizzing Mrs. Madalynne Obenchain, 24 years of age, Mr. Kennedy's attractive companion and sole witness of the tragedy, in the District Attorney's office. From that moment, though the case was shrouded in mystery and tangled in complicating circumstances for many hours, new clews were rapidly uncovered, all of which pointed to the man who is now suspected of the crime.

Mrs. Obenchain is detained in jail as a material witness.

That which remains to be found in the motive. Burch is an intimate friend of Mrs. Obenchain, according to her own admission. As far as could be learned, that is all he is—just a friend. His home is at Evanston, Ill., the home of Mrs. Obenchain. He attended the same school which she attended. He worked beside her in social service activities in Chicago.

Mrs. Obenchain came to Los Angeles from Chicago early in July. In her statement to the officers she said she came by way of San Francisco, where she stopped to keep an appointment with Mr. Kennedy. She said she waited a week in San Francisco for him. They had planned to be married there, but he failed to appear. She then came to Los Angeles and on July 8 registered at the Alexandria.

Burch arrived in Los Angeles on July 24—at least, that is the date on which he registered at a hotel here and from where every move of his has been traced. On several occasions, Mrs. Obenchain admitted, he visited her apartment at the Alexandria, where he discussed with her the failure of Mr. Kennedy to keep his marriage appointment in San Francisco.

Mrs. Obenchain's original statement that she saw two men fleeing from the scene shortly after the murder of Mr. Kennedy was weakened by an investigation conducted by Times reporters on and in the vicinity of the scene of the tragedy. From this investigation it was practically established that only one man committed the crime.

Incidents leading up to the moment of the shooting strongly indicated that Mr. Kennedy had not originally planned to visit his mountain cottage Friday night. He did not possess the keys to the house; yet, according to Mrs. Obenchain's story, they went there on a mission of looking for "a good luck penny," which the woman said she had hidden beneath a rock on a previous trip to Beverly Glen.

LURKS IN BRUSH.

When Mr. Kennedy and Mrs. Obenchain first ascended the steps leading to the cottage, the slayer was undoubtedly hiding in the brush beside the stairs. Yet he did not choose to slay the youth with Mrs. Obenchain at his side. They reached the house, but in the darkness the penny could not be found. Mrs. Obenchain suggested that Mr. Kennedy return to the car on the road below and obtain matches. He went alone. When he had reached the lower end of the stairs he was killed.

He was slain by two charges of buckshot fired from a .12-gauge double-barreled shotgun. The two empty cartridge shells, still containing the smell of powder, were found by Times men. One lay at the side of the road, about thirty feet from the cottage. The other was lying against a wire fence, about thirty feet farther south, indicating that the slayer made his escape along the west side of the road, ejecting the shells as he ran.

The man who fired the shots evidently knew that Mr. Kennedy had to visit the cottage, yet Mr. Kennedy's trips to the glen were very infrequent. Neighbors stated that his last trip was made about two weeks ago. Another trip was made about four weeks ago. Always he came early in the evening with some young woman. Whether it was the same woman on all trips could not be determined, as always the parted around midnight.

Mr. Kennedy did not contemplate visiting the cottage Friday night, for he did not carry the key with him—yet the slayer knew he would go there.

From Ralph Cummings, a resident in the glen, the Times men learned that an automobile was hidden in the brush about 215 yards south of the Kennedy cottage, on the east side of the road. Mr. Cummings stated that he was returning to his cabin at a time between 8:45 p.m. and 9 p.m. on the night of the slaying and about half an hour before the tragedy occurred when, in passing an opening in the underbrush, he saw an automobile with dimmed lights backed off the road. The car was in an obscure location and had evidently been backed into the brush to hide it. It contained no occupants.

Tracks of the tires revealed that the driver had had some difficulty in leaving the hiding place. The tire tracks showed that one right tire, evidently the front one, had a ribbed tread. The other imprint in the sand indicated the tire had a tread of three or four rows of small squares. The car could not be found in the little gulch shortly after the shooting.

Burch, it appears, is suspected of having been the driver of this car, which is believed had been rented without a driver.

DEATH WATCH.

It is believed he trapped Mr. Kennedy after a long, ceaseless vigil of two weeks. From a room on the third floor of a hotel directly opposite the business offices of Mr. Kennedy and his father, some man had constantly watched every move Mr. Kennedy had made.

A man supposed to be Burch first appeared at the hotel on July 24. He telephoned to the manager and asked him if he had a room fronting on Broadway. The manager told him one room remained unoccupied on the third floor, facing Broadway.

(Continued on Fifteenth Page.)

Gambling is Resumed at Border Town.

[EXCLUSIVE DISPATCH.]

SAN DIEGO, Aug. 6.—Tijuana was busy again today when gambling was resumed in all of the cafes and gaming houses of the Mexican "Old Town," through an order from Gov. I. Ybarra. The word that the games had reopened soon reached San Diego and hundreds crossed the line.

This is the first gambling in Tijuana since early last December, when President Obregon ordered all gambling in Mexico stopped. The order that permitted gambling today was given, it was said, because of a Mexican fiesta to be held for twenty days. President Obregon has permitted gambling in cases of fiestas in Mexico.

Sunset Inn, Baron Long's gambling resort and restaurant in Tijuana, is not open, but it is stated that the games there will start next Wednesday.

ALBANIANS CHARGE SERBS WITH ATTACK.

[BY CABLE AND ASSOCIATED PRESS.]

PARIS, Aug. 6.—An official communique issued by the Albanian Press bureau here today says that 1200 Serbian irregulars under command of two reserve officers of the Serbian regular army attacked Albanian troops in the direction of Mirdita and that they were repulsed after eleven hours of combat, leaving eleven dead and thirty prisoners.

The communique charges that the attack was organized by Serbian authorities for the purpose of causing uprisings of the Mirdites.

TEMPERATURES IN PRINCIPAL CITIES.

Following were the maximum and minimum temperatures yesterday in various eastern cities compared with Los Angeles:

	Max.	Min.
New York	74	66
Boston	80	62
Philadelphia	82	66
Cincinnati	90	72
Indianapolis	86	72
Omaha	74	64
Chicago	87	73
St. Louis	84	68
Des Moines	78	64
Kansas City	82	66
Winnipeg	58	48
Huron, S. D.	70	54
Los Angeles	79	62

Because of a difference in humidity there is an actual difference in "heat unpleasantness" of from 5 to 10 degrees in favor of Los Angeles as compared with the East, according to Col. H. B. Hersey, meteorologist for the local station of the United States Weather Bureau.

PICTURES THWARTED LOVE.

Woman Slayer of Kinkead Bares Cause of Killing; Wife Reiterates Faith in Murdered Man.

[BY A. P. NIGHT WIRE.]

NEW YORK, Aug. 6.—The story of thwarted love was told today by Miss Olivia Stone, Cincinnati nurse, after she had been held without bail on a charge of homicide in connection with the shooting of Ellis Guy Kinkead, former corporation counselor of Cincinnati, in Brooklyn yesterday. Mrs. Marie Louise Kinkead, who was preparing to take her husband's body to Covington, Ky., for burial, would only reiterate her faith in her husband.

Miss Stone recovered her composure today, when she first was taken to police headquarters for further questioning, and then was arraigned.

She said that she had met Kinkead in Cincinnati in 1918, when she nursed him for a nervous breakdown.

Then he made love to her. "Oh, he was a very fast worker," was the way she put it.

That she gave him $1800 to invest for her, but that she never saw it again.

That his love waned and she had got him discharged from the faculty of the Cincinnati law school in 1920, after he had refused to marry her.

That he then had married Marie Louise Gormley of Covington, and disappeared from town.

That she sued him for divorce, alleging herself to be his common-law wife; had been awarded $5000 alimony, but never had received a cent.

That she had purchased a revolver for her protection, came to New York to effect a reconciliation, had located him and had laid in wait for him near his home.

Describing last night's shooting, she said:

"When I saw him crossing the street I approached him and said: 'How do you do, Mr. Ellis Kinkead, you dirty rat, you're surprised to see me aren't you?'"

"What followed?" she was asked.

"I don't remember," she replied.

"An awful chill overcame me. I don't know what I did. Next I was in the station house. They told me I shot him in the knee. Later they told me I had killed him.

"I don't regret it, I am the happiest woman in the world, Ellis Kinkead is now in the place where the dawn comes up like thunder."

Mrs. Kinkead in a statement, said:

"I want it understood that there is no malice in my heart against the woman.

"That is not the first time she had had trouble with me.

"I have receipts for money my husband paid her for blackmail.

"I still believe in my husband and that his relations with her were simply that of patient and nurse."

Russian Dictator Allured by Bait to Secure Trade With British.

WILL HANG RUSSIAN REDS IN AMERICA, SAYS YANKEE

Vanderlip Tells Lenin That Soviets Haven't Slightest Chance to Get Anywhere in United States.

BY WASHINGTON B. VANDERLIP.

[Copyright, 1921, by King Features Syndicate, Inc.]

Communist officials, all wearing the Red Star of their creed, received me ceremoniously but affably when, early in September, 1920, I finished my down-country journey and stepped off the train in the capital of soviet Russia, Moscow. In those days everybody wore the Red Star—many with passionate pride, others because it was the easy thing to do, and many, I suspect, out of sheer terror of seeming different from the mob. This emblem of radicalism controlling an empire carries in its center the symbols of agriculture and of industry, sickle and hammer crossed.

These civil functionaries, together with a few Red soldiers, escorted me to the residence of the one-time sugar king of Russia, Harritonaka, who had several such gorgeous mansions in various countries of Europe. This establishment in size, appointments, furniture and decorations was magnificent in the way that Russians only seem really to create. It was a curious combination of oriental and occidental luxury, containing in a perfectly startling way the art expression of a dozen centuries. I am not exaggerating in the least when I tell you that there hung upon the walls of this palace more than $1,000,000 worth of paintings and lovely tapestries. The French school of painting was particularly represented, especially in the dim landscapes of Corot, and there were a number of Whistlers that would have opened the eyes of devotees of that singular genius.

LUXURIOUS SURROUNDINGS.

The walls of my own suite were hung with brocaded silks, which charmingly matched similarly brocaded furniture. I was somewhat astonished to see still in existence so many evidences of the elaborate luxury of the old regime, but I learned later that, with the coming of the Commune, there was really very little looting in the grand ducal and the other noble palaces or in the mansions of the plutocratic bourgeoisie. At the outset, in the unbridled reaction from poverty and restraint that seized upon these people, there were attempts at looting, at stripping such houses of their costly furniture, but the soviet leaders stopped it almost immediately, and the Red soldiers administered about the only kind of medicine that is effective in checking such diseases—lead. Indeed, they shot some of their own comrades before the lesson was driven home that all property was now the property of the people, and that he who robs a store or a dwelling-house was robbing the people, and, therefore, a traitor.

In this palace of the one-time sugar king, even the silver services were undisturbed, and the sideboards and tables bore innumerable objects of beauty and utility, done in silver, gold and lacquer. This was really astonishing, because such things were so easily removable and could readily have been sold for fine prices. In my own suite I used magnificent china, gold plate and cut glass, the most beautiful I ever saw. The old butler, who dated from Harritonaka's time and who is still the head of the household servants, took particular pride in pointing out to me the symbols of his old master's wealth. He was at great pains, also, to explain, very privately, in whispers, that he, himself, was not a Communist. The other servants in the house wore the Red Star quite proudly at that time.

SOVIETS RETAIN SERVANTS.

In my simple American way, I had conceived the notion, somehow, that servants had been abolished in this millenium brought to Russia, and that Russians were no longer content to take menial orders from comrades in the great experiment. But it amused me to note that I had been wrong about this, for servitude is recognized as a necessary and even dignified activity in the Communist system. Under the supreme dispensation of authority men were designated for household labors pretty much as in the former days.

Magnificent as it was, this palace plainly revealed lack of intelligence and efficient care. The roof leaked from the neglect of several years and whenever rain fell or snow melted streams of water cascaded down the gorgeously draped walls and soaked tapestries that would have delighted the heart of an art dealer or connoisseur. The Communist never repaired anything. If a comrade in enthusiasm of spirit chucked a stone through a window pane, the hole remained. The pane was not replaced. In very truth the Russians have moved in the Spanish spirit of manana—let it go until tomorrow.

The windows were so filthy that I could scarcely see through them. Dust had collected everywhere. The tops of beautifully carved mahogany tables were stained and marred with grease spots. Doubtless there had been intention to keep the place clean and orderly, but "Nitchevo"—always tomorrow.

GREETED BY LENIN.

Lenin's offices were in the fourth story of an administration building of the Kremlin, the Hall of Justice. High officials of the Czar's government used this suite in the old days and very few changes have been made by the Communists. When I reached Lenin's workroom the morning after I arrived in Moscow I walked first through a commodious outer office where a dozen stenographers, both men and women, were busily pecking at typewriters, a scene quite similar to that which meets the eye in the outer office of any large American business establishment. I went then into a large simply furnished private office, occupied by Lenin and his secretary, a woman. The dictator was at his desk when I was admitted and he arose instantly and came across the room to greet me.

I was instantly impressed with the personality and the bearing of this remarkable man. He stands, I should say, about five feet eight inches and weighs 165 or 170 pounds. His build is chunky, as we say in America. He looked to me to be in excellent physical condition, to possess the sort of well-cared-for and unpampered body that should go with a keenly working intellect. His eyes, which are hazel, are extremely sharp and brilliant and he looks one straight in the face.

LENIN AN ATHEIST.

I had purposely read a good deal about Lenin. He was an avowed atheist and was always pleased to state that fact to his callers. He said so to me, with certain expressions which marked the fatalism that ruled his being.

Lenin thrust forth his right hand in a rapid, nervous gesture of welcome and he accompanied the gesture with a smile which I found pleasing. We spoke in Russian.

"Mr. Vanderlip, I have had so many wireless messages from you and regarding you, I feel as if I almost knew you."

He paused, adding dryly, with a glint of humor in his keen eyes:

"And I assure you, my visitor out of the West, that I know a great deal about you."

All this was friendly, affable, easy and perfectly human. I said:

"I have never been so curious, Mr. Lenin, about anything in my life as I have about you. I scarcely need to tell you that you are a mystery to the outside world."

"Tell me," he shot at me, "when are you going to have a revolution over there?"

"Not in 10,000 years, Mr. Lenin," I replied.

"Why not?"

"Because," I explained with a kind of impudence, which amazed even myself, "we will hang every Bolshevist you send over there."

"Then, Mr. Vanderlip, you do not actually believe that the real rights of mankind have much chance in your country?"

SOVIETS NOT WANTED.

"It is because I believe they have the best chance, Mr. Lenin," I replied, "that I say that Bolshevism has no chance west of the Atlantic Ocean. I mean simply that our people for more than a century and a half have had opportunities for growth and development and the acquisition of happiness and the good things of life that were denied altogether to your people. To my mind, sir, the cases are wholly different."

"Is it true," Lenin asked, "that every man in America owns a motor car?"

"Not quite," I smiled, "but every man in America carries an unsigned order for one."

"Ah, I see," Lenin nodded. "Then you don't want a revolution, do you?"

"Frankly, Mr. Lenin," I told him, "there isn't what we of California used to call a Chinaman's chance of such an upset."

It was then that I leaned forward suddenly and with the finger tips of both hands touched Lenin's head above the ears, and that, starting backward in amazement, he demanded the explanation so remarkable. And when I told him that I merely wanted to see if he had horns, his startlement and irritation quickly disappeared, and he laughed. There was, however, a trace of something very curious in his voice, possibly of sadness and regret, although I may be too imaginative, when he said:

"Is that what they think about me in America?"

DOWN TO BUSINESS.

This was all by way of preliminary to the real business of our conference, but it was light and interesting interchange which gave me some understanding of the mental workings of this master of millions. Gradually the conversation became very intense. At first our chairs were six feet apart, but as we began to talk about Russia and her need, and the possibilities of the future and of what America might be able to do for Russia, Lenin became more and more intense and gradually hitched his chair toward mine. So that, within a quarter of an hour, we were sitting with knees almost touching, and frequently we were touching each other on the shoulders or on the chest in gestures, emphasizing the points we sought to make. In the course of this drum-fire conversation, Lenin asked:

"Mr. Vanderlip, as I understand it, you are over here for three things—to lease Kamchatka,' with Avatcha Bay and another naval base, so that your country may forestall Japanese ambition in the North Pacific, and finally, I understand, to secure a contract to act as the fiscal agent of Russia in the purchasing of $3,000,000,000 worth of goods in America. I have not been able to gather satisfactorily from the wireless reports just what is behind your scheme."

EXPLAINS SCHEME.

"Behind my scheme, Mr. Lenin," I told him squarely, "is the purpose to drive England into trade relations with Russia."

The frankness of this seemed literally to astound the soviet Premier. Obviously he was not prepared for anything quite so downright.

"How do you work that out, Mr. Vanderlip?" he queried.

"It was cupidity that started the great war, was it not?"

"Yes," nodded Lenin.

"Well," I said, "I know from physics that to start anything in motion and to bring anything to rest one must use the same force. In other words, one must use the same force to end the fighting in Europe that started the fighting in Europe."

"You mean?"

"I mean cupidity," I said.

"What is your plan?"

"Put into my hands a contract that will startle Europe. Give me a contract not for millions or hundreds of millions, but for billions. Give me something big, smashing. Give me something that will fairly shock the merchants of Europe. Then you will see."

Lenin drew back a little and looked into space for perhaps a full minute. I pressed him hard.

"Russia," I said, "needs $3,000,000,000 worth of raw materials and goods of all sorts from America—is that not true?"

RUSSIA'S GREAT NEEDS.

"Absolutely. We need 10,000 motor cars and trucks and 2000 tractors," said Lenin. "We need 500, perhaps 1000 locomotives at once. There are 12,000 to 15,000 old locomotives that must be repaired or permanently consigned to the junk pile. We need rails. We need manufactured goods. We need raw materials of every sort. Our needs are gigantic. They scream in our ears every day. I tell you frankly, Mr. Vanderlip, I would like to buy these things in your country. I will tell you with equal truth that Russia has or will find the money to pay for these things. All that Russia needs is a chance to get solidly upon her feet. Will America give her that chance?"

"I believe so. That is why I am here," I said. "Give the $3,000,000,000 contract to the Vanderlip syndicate, and even if my country is slow in sensing the inevitable, I feel sure that when British labor learns the opportunity that has been offered to American labor, that the British workingmen will force their government into trade relations with Russia. Eventually America and the rest of the world must come in."

"I see," said Lenin, thoughtfully. "I believe you are right. I will do what I can. I will take this matter up with the Economic Council."

BELIEVES LENIN SINCERE.

My conference with Nikolai Lenin lasted considerably more than an hour, and in that hour I received strong and definite impressions of the man, of his keenness, concentration, swift grasp of points (in which he reminded me of the late President Roosevelt,) and courtesy. He acted like a good fellow all the way through, walking to the door with me and retaining his clasp of my hand until I bowed my adieu. I have studied men all over the earth and I made up my mind that whatever else Lenin may be, he is sincere. At the end of my interview with him I realized that here was a man of extraordinary thinking and imaginative qualities; a man who would be cordially hated by his opponents and devotedly loved by his followers; a dual condition to which all strong men are subjected.

As we parted at the door the conversation took a curious twist. Lenin said:

"Some of these days when it is all over I want to make a tour of the world. I would be very much interested in visiting America. You would never guess, Mr. Vanderlip, two objects of my interest?"

"I imagine that they would not be the usual objects of the conventional tourist," I suggested discreetly.

"Possibly you are right," Lenin smiled. "As a matter of fact I am extremely curious to see in the flesh your Charlie Chaplin and to see what your American game of baseball is like. Your people seem to be quite mad about both."

UNVITED TO LOS ANGELES.

"Don't fail to pause in Los Angeles, then," I said, "because there I can show you both."

During the interview we discussed many things. We laughed often. Lenin has a laugh that I like. There is a great difference in the way men laugh. He has a strong sense of humor which is typical of his people, for Russians resemble Americans, more than any other people with whom I have come in contact, in the quickness of the functioning of the brain in this respect. He is the type of man easy to enlist in any hazardous adventure—the type of man we are not unfamiliar with in this country. It is a type contemptuous and resentful of the inevitably slow processes of progress, and that seeks to obtain the dream of perverted reasoning at a single bound.

Knowing that his country was suffering from the persecutions of a corrupt Church and still more corrupt State, Lenin sought to destroy both by sudden violence and to change, although only a man himself, the very fundamental nature of man. He forgot or never knew that the nature of man is formed by the slow, imperceptible changes of evolution.

MEETS DICTATOR'S WIFE.

I saw a great deal of Mr. Lenin in the next few weeks, as my propositions dragged through the Economic Council and I was greatly interested in the simplicity of his personal life. The Premier is 51 years of age and Madame Lenin, who is known all over Russia as "Krupskaya" is about 50, I believe, a pale, slight woman, with prominent blue eyes and dark hair, now graying, which is parted in the middle and brushed severely back. She wears simple, conventional clothes, usually black. Suffering from goiter, she has been in bad health for a long time.

In the soviet scheme of things, where women as a rule, are ignored, and pushed aside by the lords of the race, she has exceptional influence, due as much to her own intellectual qualities, as to her husband's preeminence. Her particular work is education. She heads this department of work for the whole republic and her plans are being carried out from Siberia to the Caucasus. Education is demanded by the law itself in Russia now and severe penalties are exacted upto the age of fifty.

I was told from all sides in Moscow that the family life of the Lenins is beautiful and devoted. They have suffered poverty and exile together. They have never had any children. I knew this, that it was a pleasure to hear any man speak so enthusiastically and appreciatively of his wife—especially a man who had been married twenty-five years.

Mme. Lenin speaks English, but with the uncertain groping for words of one who is not in practice. A woman friend of mine in Moscow, who called on Mme. Lenin, noticed a sleek and well-fed cat, which was obviously a great pet in the little household. She asked Mme. Lenin if the story was true that Lenin is devoted to cats, and if, according to reports, he kept seven in the house.

TRUTH STRETCHED.

"Oh, yes, he likes them," Mme. Lenin explained. "He loves all animals. But we have only one cat between us. An American newspaper man once sent out a story that my husband had seven cats and four sisters. The truth is he has only one cat and one sister. I fear that American journalists sometimes stretch the truth a bit in order to make a good story. Foreign writers usually exaggerate when they write about Russia, I have observed."

It is a cool and restful little apartment, where the soviet Premier seeks relaxation from worries and problems. Along a single window ledge there are small pots holding geraniums, primroses and begonias. There are no pictures in the apartment for some strange reason, but "Krupskaya," with her black dress, her extreme paleness, her rigidly dressed dark hair, and her white, slender hands, is picture enough for the simple place.

WORKS FOR EDUCATION.

She has retained her own vocabulary by reading English books, particularly novels and essays by English and American writers of liberal, radical trend. She is particularly interested in the schools for adults, which, starting behind the lines, are now spreading over all vast Russia. There are forbidding difficulties in this educational movement which seks to teach Ivan his A B C's and his three R's at so late a time in his life, and there is a great lack of competent teachers. But Mme. Lenin, immensely enthusiastic about this work, keeps closely in touch with the educational committees in spite of her poor health. I formed the impression that she is really doing a great work.

These interesting personalities, Lenin and his wife, attracted me greatly in the long and rather trying period that the Economic Council spent in deliberating over my proposition. As I have already written, the Russian leaders were "gun shy." They were doubtful, fretful and suspicious. I found that Lenin had laid before them with characteristic clarity the requests I had made, together with the scope of the project and the design of forcing England into trade relations, but the various groups could not be rushed to a decision. One cannot hurry a Russian. His mind simply refuses to gallop.

Mr. Lenin subsequently said to me:

"You seem to understand our Russian people better than any American who has ever been in this country. I have watched you. Why is it?"

I said:

"I spent fourteen years in the Far East, dealing with orientals."

"Say no more," laughed Lenin.

USES AMERICAN BLUFF.

On one occasion and one occasion only, I ran a good, strong American bluff. That was at the showdown stage of my negotiations with the Economic Council. We had come to the point as to whether soviet or American methods should be applied to the government and the development of Kamchatka. The soviet leaders demanded that their system and theories be applied to the great province, even if it was to be given into American control and placed under the Stars and Stripes. I was equally determined that neither Socialism nor Socialists should have any part in securing the treasures of this land for Russia and for America. We reached an impasse. We were at a dead standstill. I said: "Gentlemen, after thirty days we get nowhere. I now demand my passports. I leave tomorrow."

Lenin's personal representative (he sends one to every important meeting or conference that he is himself unable to attend) gave me a keen look, then instantly left the conference room. I surmised where he was going.

That afternoon Lenin 'phoned to the council: "Give Vanderlip what he wants."

GETS VAST CONCESSION.

The rest was simple. The documents were drawn up at once. The proper seals were attached. I received a concession for sixty years of Kamchatka, with its 400,000 square miles and of the two naval bases, including Avatcha Bay, of course.

I can now reveal the secret that the contract constituting me, or the Vanderlip syndicate, fiscal agent in America for Russia, and empowered to purchase $3,000,000,000 worth of goods, was never signed. That contract—the whole fiscal agency scheme, with its attractive picture of billions of Russian money and materials to be spent in America—was merely a lure for the British imagination. It was the baited hook which I cast into British waters. My great purpose was to understand Russia and to detect the certain trend of events. Included in that purpose was the ambition to acquire Kamchatka for America. And a corollary of the Kamchatka design was to lay a solid foundation for the future friendship of Russia and the United States. To secure these things I paid in the coin of ideas. I presented free to Lenin a priceless suggestion. I opened his eyes as to the method to be employed in drawing Great Britain into trade relations with the soviet. We will see presently just how the scheme worked back in England.

Kamchatka can wait. It has been there it is for a good many centuries. Nobody is going to run away with it or with the naval bases that belong to it. Our American concession to that great province holds fast. The British may ardently desire the Gibraltar of the North Pacific, and who can blame them? But they won't get it. The wily Japanese may intrigue and threaten and bribe in their eagerness to use it as a driven wedge between the east and the west. They will not get it.

DISLIKES THE JAPANESE.

Lenin has no use for the Japanese. He told me so in the frankest possible words. There is no liking in all Russia for Japan or Japanese aggressions. No greater contrast is possible than the open, almost childish admiration for Americans, and the equally frank dislike for the Japanese.

Some of these days a revived, restored, purified and mighty Russian nation will reverse the Treaty of Portsmouth and will regain for Russia the territory and the prestige that passed in 1905 into the hands of the yellow race.

Hear the words of Lenin himself —no mere challenge of an individual or a temporary system, but the promise of the Russian people themselves:

"We shall never rest until every Japanese on Siberian soil is dead or in the sea."

This means war at no distant day, perhaps, and I, for one, believe that the decision will be different. Russia has learned how to fight. More important, Russia is learning to think and to plan and to aspire as a whole people. Russia is very big.

In the thirty days of conferences with Mr. Lenin and the Economic Council I had ample time to saturate myself in the color and quaintness of the new regime. It came into touch with the people themselves. I had entertaining and saddening adventures.

DECLARES WAR NOW IMPOSSIBLE.

(Continued from First Page.)

fleet to get within 500 miles of our coast, reasoned the officer, it is equally impossible for our fleet to get within 500 miles of the enemy's coast. Battleships, then, must either stay at home to be bombed in the harbors or venture trembligly out to sea to be exposed to the submarines which will be lying in wait at the harbor gates. For submarines now have a cruising radius of four months.

"Battleships may still be built at a cost of $50,000,000 to $60,000,000 each. But they do not mean anything any more," said the officer.

"When they have been protected by 'blisters' against underwater torpedoes and mines and the aerial bombs, that fall alongside, and heavy enough armor to withstand the twenty-inch shells that will be hurled at them from the new guns, and a torpedo protection against aircraft, they will be immovable. There will not be room in such a hulk for engines if the ship is kept within the external limits prescribed by the depth and width of the sea canals."

MAY HALT CONSTRUCTION.

He believes that the Congressmen who witnessed this last experiment will see reason. He does not think they will appropriate money for more battleships. He even thinks that the construction of the battleships now 10 per cent completed may be halted. It is at least likely that careful consideration will be given to the new problem before Congress will grant money to finish them.

"If the other fellow's battleships cannot reach us, and we cannot reach the other fellow with battleships, why build battleships?"

Fast cruisers may be built, of course, for use as commerce destroyers, but the speaker [illegible] that they would be useless within 500 miles of an enemy coast, for these they could be [illegible] the aircraft which would [illegible] every inch of coast line. By attacking commerce from the [illegible] along the coasts, a country [illegible] only suffer a loss of business, a condition would be [illegible] but certainly not fatal. [illegible] it would not be fatal for the United States, which could live on its fat indefinitely.

LUCK AND STUPIDITY.

Aircraft, he said, would make a job of conveying troops overseas [illegible] its hazardous.

"We got away with it by a combination of luck and [illegible] stupidity during the war," said. But a determined enemy [illegible] equipped in the air, could make [illegible] transporting of troops impossible. It is not to be expected that in other war we would be [illegible] with allies and ports and bases [illegible] incidental protection [illegible] were in the last war. He [illegible] with Rear-Admiral Fullam. Fullam has been arguing for [illegible] time that the last overseas war [illegible] been fought.

"No nation can ever again [illegible] port troops over open water [illegible] fident numbers to win a war," he says.

If it is only possible for a war [illegible] be waged along the borders of [illegible] two enemy coasts then—one [illegible] lining up on his coast and the [illegible] enemy lining up on his coast, each making faces at the other. [illegible] overseas war has become obsolete," said the speaker. "It has become [illegible] just an anachronism, an [illegible] sibility.

Useless battleships may be accumulated by mad nations, but [illegible] in well guarded readiness when [illegible] war breaks out. Between the weapon and the under sea [illegible] face, warfare has been made [illegible] practicable and troop transports by sea impossible.

SETTLED BY MANPOWER.

But war cannot be waged [illegible] by the air or under sea. The [illegible] arm may be annoying and [illegible] marine arm distressing, but [illegible] settled in the long run by manpower [illegible] alone. Men must come to [illegible] with men. If they cannot [illegible] because of these new [illegible] then they can only fight [illegible] to which they can walk. [illegible] countries may fight with [illegible] but they cannot go across the [illegible]

"If overseas war has become [illegible] possible," said the speaker, [illegible] what is the use of going on [illegible] out money for a dead horse? [illegible] Harding's disarmament [illegible] may amount to something. We [illegible] agree to sell our swords and [illegible] for plowshares."

YOUTHS SEIZED BY TWO MASKED B[illegible]

[BY A. P. NIGHT WIRE.]

FORT WORTH (Tex.) [illegible]

Two automobile loads of [illegible] men seized Bonny Pinto, [illegible] white man, who was [illegible] gathered here several [illegible] and sped to the outskirts of [illegible] late tonight.

Forest Fire in Maine.

[BY A. P. NIGHT WIRE.]

HOWLAND (Me.) Aug. [illegible] est fire that burned [illegible] ings and outbuildings of the [illegible] today had crossed the [illegible] River tonight and was [illegible] north and east along a [illegible] front. Unless the wind [illegible] village and its 750 inhabitants [illegible] believed to be safe.

SNOW LINGERS DURING SUMMER.

Deep Drifts in Sierra and Plumas Counties; Gibraltar Mine Blockaded.

[BY A. P. NIGHT WIRE.]

NEVADA CITY, Aug. 6.—Although summer has come to California, deep snow drifts still linger in a number of localities in Sierra and Plumas counties, above here. At the Gibraltar mine, near the summit of the Sierra in Sierra county, drifts more than twenty feet in height prevent motor trucks from reaching the mine. Roads leading to the town of La Porte are not entirely free of snow. The late melting is attributed to the exceptionally heavy fall of the 1920-21 season.

LIFT RED BAN ON BANK DEPOSITS.

Money May Now Be Put in Without Limit; Withdrawn Without Notice.

[BY CABLE AND ASSOCIATED PRESS.]

RIGA, Aug. 6.—A soviet decree has been published in Moscow removing the restrictions hitherto existing on amounts allowed to be held on deposit at banks. The decree forbids confiscations of such sums, permits withdrawals without notice and the transfer of funds.

MOTHER, AGE 38, HAS BIG FAMILY

Sixteenth Child is Born; Two Pair of Twins Included in Number.

[BY A. P. NIGHT WIRE.]

TACOMA (Wash.) Aug. 6.—Mrs. L. D. Shafer, 38, is today the mother of her sixteenth child, a 12-pound boy. Her oldest child is 20, and two pairs of twins are included in the family.



One of America's First Piano Manufacturers WON One Hundred and Thirty-nine Gold-Medals and Competitive Awards Since

HALLET & DAVIS

Grand Pianos

The piano shown above is the popular Hallet & Davis "Empress" Grand, five feet, one inch in length and may be had in polished or Adam Brown Mahogany.

The reason for the popularity of the Hallet & Davis Empress Grand is found in its wonderfully resonant tone quality—a tone so full, so round, so sympathetic that it is almost impossible to believe that it could come from any instrument so small. But that is typical of Hallet & Davis quality—a satisfying quality which we firmly believe comes with no other grand piano of the same dainty dimensions.

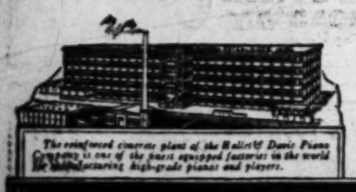
For over three quarters of a century it has inspired world-famous artists—Liszt, Rubenstein, Garden, Constantino, Bohn, Strauss, and others—to sing its praises from one side of the world to the other; naturally, then the selection of a Hallet & Davis Grand reflects credit upon its owner. Yet with all this wealth of assurance in quality the Hallet & Davis Grand costs less than it did twenty-five or fifty years ago.

We are sure you will be delighted with the Empress Grand. Accept this as a cordial invitation to call any time and hear this remarkable piano. Our moderate payment plan points the way to immediate possession.

Hallet & Davis Empress Grand $1075

Parlor Grand $1200

THE "HOUSE OF SERVICEABLE SELLING"



The reinforced concrete plant of the Hallet & Davis Piano Company is one of the most equipped factories in the world for manufacturing high-grade pianos and players.

Barnes Music Co.

PHONE 10788

231 - 233 South Broadway

LOS ANGELES, CALIFORNIA

MUSIC IN THE HOME puts SUNSHINE IN THE HEART

THE WOMAN'S SHOP (In a Man's Store)

A WONDERFUL LOT OF SPORTS SKIRTS

TO BE FEATURED TOMORROW AT A SPECIAL PRICE

$16.50

THERE ARE PLEATED MODELS AND PLAIN, IN DARK CHECKS, STRIPES AND PLAIDS FOR FALL WEAR, AS WELL AS WHITE IN COLORED NOVELTY STRIPES AND CHECKS. THESE ARE SPLENDID FITTING SKIRTS AND TRULY REMARKABLE VALUES AT THE PRICE.

"Desmond's" SPRING NEAR SIXTH

EVERY MORNING OF THE YEAR. Los Angeles Times. The Times Building, First and Broadway.

$1.05 per Month | DELIVERED BY CARRIER. | Single copies, 5 cents. Sunday, 10 Cents.

Entered as second class matter, December 4, 1903, at the Postoffice at Los Angeles, under the Act of March 3, 1879.

SUNDAY MORNING, AUGUST 7, 1921. Vol. XL. No.

HARRIS & FRANK—BOYS' BATHING SUITS LESS

Store-Wide Clearance

August Sales

Featuring This Week

Boys' Furnishings

Boys' Blouses, various standard makes in all sizes; plain and stripe effects in chambrays, percales and madras.

$1.00 blouses—75c.
$1.50 blouses—$1.15.

Boys' Underwear—Athletic union suits of good quality nainsook; sizes 6 to 16 years; well made and comfortable.

Regular $1 qualities reduced to—75c.

Stockings—Boys' and girls' in medium and light weights; warranted fast black; regular 50-cent stockings, now—3 pairs—$1.00.

Boys' Suits

Boys' knicker suits, one pair of pants, ages 7 to 18 years; up to $15 values—$8.85.

Boys' Knicker Suits, two pairs of pants; $17.50 and $18.50 values; reduced to—$12.45.

Boys' Long Pants, high school suits, ages 14 to 20 years; regular $25 suits for—$18.75.

Boys' Long Pants, high school suits, ages 14 to 20 years; regular $30 suits for—$24.50.

Boys' Long Pants, high school suits, ages 14 to 20 years; regular $35 suits, for—$28.50.

Harris & Frank

437-443 SOUTH SPRING ST.

ATTRACTIVE VALUES IN BOYS' SCHOOL SHOES

CHICHESTER S PILLS

SOLD BY DRUGGISTS EVERYWHERE

You Want the Best
AT YOUR SERVICE
S. K. NOLAND
General Auctioneer.
Handling of unlimited clientele. All sales of highest business principles. A good clientele is my best asset, which is your advantage. 1140 S. Western Ave. Fire Block. Phone 23672.

Windsor Square
Hinkley's
Highest Class—Lowest Priced
Residence Property.
R. A. ROWAN & CO.
320 Title Insurance Bldg.

FRECKLES

Now Is the Time to Get Rid of These Ugly Spots.

There's no longer the slightest need of feeling ashamed of your freckles, as Othine—double strength—is guaranteed to remove these homely spots.

Simply getan ounce of Othine—double strength—from any druggist and apply a little of it night and morning and you should soon see that even the worst freckles have begun to disappear, while the lighter ones have vanished entirely. It is seldom that more than an ounce is needed to completely clear the skin and gain a beautiful clear complexion.

Be sure to ask for the double strength Othine, as this is sold under guarantee of money back if it fails to remove freckles.—[Advertisement.

RETIRING FROM BUSINESS

LIGHTING FIXTURES

50% *DISCOUNT* 50%

Below Our Already Recognized Low Prices
"Another Startling Special Offering"



The **Wall Bracket** as illustrated is the most unusual offering we've made during this **bona-fide retiring from business selling event.** The bracket is rigidly constructed, has Fancy Back, Cast Arm, One Candle and is furnished in either **Old Ivory, Gold or Polychrome** finishes—a regular

$4.50 Value at $1.80 Each



See this bracket and you will agree that we are selling Lighting Fixtures at prices heretofore never attempted locally.

Every lighting fixture in our studios, including all modern and period effects, is marked in plain figures—make your selections, then cut the price in half—then make a comparison of costs—you'll be glad of the almost unbelievable opportunities which this truly remarkable sale presents.

Our fixtures are absolutely guaranteed and installation made, when desired, by our own competent electricians. Out-of-town orders given infinite care and attention and no charge made for packing.

We urge early selection.

NATIONAL FIXTURE CO. (Inc.)

733 South Broadway

ENTIRE SECOND FLOOR TAKE ELEVATOR TELEPHONE PICO 3576

HARVARD LAST WORD IN LUXURY.

Inaugurates New Travel Era on the Pacific.

Passenger Boat Makes Trip Wonderful Experience.

Exces Anything on Atlantic; Bay City Greets Ship.

(Continued from First Page.)

thing is absolutely first-class, something that can be said of no vessel of the Atlantic fleet, for they all preserve class distinctions. The Harvard is typically a western creation, for it has abolished all minor classes. Those who have sailed on the Atlantic liners will recall the three decks, the upper one barred to the second-class passengers, and the middle deck closed to the steerage, where men, women and children are herded like animals in the stockyards. It is a weak compromise between royalty and democracy. On the Harvard there is only one class. Every deck, every saloon is open to every passenger. There are four decks in all; but each of them is as free as the streets and the parks to those once aboard. Only under the American flag would such a service be possible.

As I observed the Harvard's long graceful lines and her immaculate whiteness as she rode at anchor at Los Angeles Harbor and later, on her upper deck as we steamed through the harbor craft, past the breakwater and out to sea, a vision came to me of a great white swan gliding among lesser water fowl on a summer lake.

FREIGHT PAYS BILL.

To compare her to the Harvard of the days before the war is like comparing the automobile models of 1908 to this year's limousine.

In the hold of the vessel are spacious compartments capable of carrying 750 tons of freight; and like the railroads, it is the freight that makes the service possible. The passenger service is something of a luxury to the company, but it is the boat's chief attraction.

There were finely furnished cafes in Los Angeles and San Francisco before the Volstead Act was passed, but none of them excelled in artistic effect the dancing saloon on the middle deck of the Harvard. Artists of national renown decorated the paneled walls and gave to the ceiling its delicate pastel shades. The capacious dancing floor is of inlaid hardwood, smooth as polished marble. Twenty masterpieces, painted on the panels carry the legend of terpsichorean art from the daughters of ancient Troy to those of modern Los Angeles.

DANCE WAY BETWEEN PORTS.

Dancing one's way from Los Angeles to San Francisco is no longer an allegory. It will take place every time the Harvard sails north.

Equally attractive in its artistic effect is the dining-room on the main deck and the drawing-room above. Everywhere one sees the delicate pastel tints, poems of harmony, reminding one of the subdued effects of old tapestries. Even the smoking-room on the upper deck is a work of art. As I passed through the vessel I marveled that such expensive furnishings, bringing to mind an emperor's yacht, should find a place in a modern liner.

For those who desire de luxe sleeping apartments and are willing to pay the price there are twenty-two suites each containing a reception room, a boudoir with twin beds and a shower bath. The tinting of these suites is exquisite, no two being alike. Some are bridal suites, others bachelor apartments. The movie suite is a veritable vamp's delight.

Why, one again asks, is a modern passenger steamer furnished so? I confess I have only partly solved the riddle. I am not at liberty to write what was repeated to me last night, "under the rose." But I can tell you that the intolerable boasting of a couple of millionaire tourists from New York in a Los Angeles club two years ago about the superior facilities for ocean travel on the Atlantic had something to do with it.

Private yachts have been fitted up with equal or superior elegance; but it is a new departure for such interior furnishings to be placed in a vessel open to the public. Tiffany blends and polychrome effects are not usually found in public conveyances.

Fred Baker, president of the Los Angeles Steamship Company, and Ralph J. Chandler, vice-president and general manager, were among the passengers. Mr. Baker is prouder of the Harvard and the Yale than perhaps of any other properties in which he is interested.

"Whether they prove a paying investment or not, they will make some people on the other coast sit up and take notice," was his reply to a question about the business side of the venture.

Ocean travel has not been popular as a vacation pastime in Southern California in the past by reason of the rather mediocre facilities. All that is now changed. One can ride from Los Angeles to San Francisco in less than twenty hours under conditions that have restored to travel the romance that passed when the steam engine cleared the old stage coaches from the highways. As we passed through the San Pedro breakwater Friday afternoon and headed north a four-master that had rounded the Horn under its own sails came driving down the wind. Foreign faces looked upward from its low decks to where we rode high in the air.

SEA AIR BRINGS APPETITE.

To our right a submarine was just emerging to the surface after a test trip. One of the brown Eagle boats that Henry Ford built in bewildering numbers for submarine chasers during the war bobbed lazily by. By the time we had sailed two hours we were passing Point Hueneme and the gong was sounding for dinner. At the entrance to the dining-room stood Al Levy, proud of his new position as chef of the Harvard as a recruit of his first service stripes.

And how we enjoyed a dinner, with appetites sharpened by the tang of the salt-sea air, and with the knowledge that there was no extra charge, however much we might eat, that the price of passage covered it all.

There is nothing so depressing to the appetite as the foreboding of the check one will have to look in the face when one is through.

I was amused by the sharp interest with which Al watched each of the guests as they entered and departed. I confess that I suspected he was suspicious that some of us might try to come back for a second meal.

MOONLIGHT AND THE SEA.

Moonlight and the sea! In the ivory saloon on the main deck with its pastel ceiling and paneled walls, President Baker is leading the dance with the captain's wife for partner. A string orchestra runs the gamut of modern dances. There is the click of dainty heels, the flash of roguish eyes, but the swish of the skirts of our grandmothers' time is missing.

There is more freedom in the modern evening gown, and more motion; more frankness and less Puritanism.

Moonlight and the sea. Maidens will do well to travel on the Harvard with their hearts kept under lock and key. And wise husbands will not sent pretty wives on too many of these excursions alone. For the great white swan never goes sailing without a Lohengrin on board. Up in the smoking room three Los Angeles councilmen, Criswell, Langdon and Allen are talking to Judge Crail and Editor Dickson about municipal bonds and power plans. They do not look happy. I fear they have made the mistake of bringing their business along, so I return to the ballroom where Ralph Chandler is showing that he is as much at home on a dancing floor as in ashipyard.

HOURS PASS QUICKLY.

How quickly the hours pass. The Yale steams south not far from our course and sends up a rocket to salute us. We reply in kind. Midnight has sounded and the orchestra closed its instruments and the lights are turned low.

Outside my window I hear the murmur of mixed voices but I turn resolutely with my face to the wall. Romance is for youth.

Rocked by the undulating motion of the waves I sleep in deep oblivion until I hear the music of the breakfast gong. I look in vain for the summer sea of yesterday. A cold gray ocean lies sullen under a northern fog. A strong head wind keeps a few from the breakfast room but not many. During the first half of the trip there was not a single case of sea nausea on board. The northern seas are a bit rougher than those of our Southern California coast.

SEA SMOOTH AS LAKE.

After an hour's run the head wind had been passed. The Harvard rode as smooth as on a lake and the ones who missed the early breakfast call were there for the last.

By the time breakfast was ended the outer rim of the Golden Gate was in sight.

Capt. Rogers assures me that this was not an exceptional trip of the Harvard; that it was similar to the trip that is made by either the Harvard or the Yale every day of the week from Los Angeles except Saturday and Sunday, and every day of the week from San Francisco ex-Sunday and Monday. Each of the boats contains staterooms sufficient to carry 500 passengers. These vessels are now propelled by three massive engines with a driving force of 12,000 horsepower. They can maintain an average speed of 22 knots an hour.

House Blown Away by Storm.

[BY A. P. NIGHT WIRE.]

MUSKOGEE (Okla.) Aug. 6.—One house was blown away and windows in others broken by a heavy wind which struck Haskell, Okla., in Muskogee county, a town of about 3000 population, tonight, according to telephone reports.

REFUSES TO BURY SOLDIER.

Mennonite Preacher Objects to Flag Draped Over Hero's Casket.

[EXCLUSIVE DISPATCH.]

LANCASTER (Pa.) Aug. 6. Refusing at the door of his church yesterday to preach over the body of Hammon K. Gibble, a Manheim (Pa.) boy, who died overseas in the Chateau Thierry fight, because the coffin was draped in an American flag, the Rev. John Snavely, pastor of the Hernley Mennonite Church, is the center of attacks. The family had the body removed to the United Brethren Church, where services were held. The American Legion of Lascaster is expected to take action.

Not Merely Glasses but Correct Fitting

YOUR EYES EXAMINED GLASSES COMPLETE $2.40

¶ A *scientific examination* of your eyes, a *pair* of spherical *glasses*, for either reading or for distance, in a *suitable frame, complete* for $2.40. One week only.

¶ *Other* glasses in *proportion.* I make some of the *most expensive glasses worn,* but the *Best* of *All* is the *Good Correction I Give You.*

¶ There is an *Intangible Something* that is *absolutely necessary* in *properly fitting glasses* to the eyes. It is, in its way, what we know as "*Character*" in *People.* Glasses may be made by almost anybody, but *unless* the eye is *Scientifically Examined* and the glasses *Properly Ground* that *Individuality* and *Eye Comfort* is *Lost.* Better do it *right even if it costs a little more.*

¶ Every *detail* in the *construction* of your *glasses is carefully studied* and is made *Permanent* only *after* the *Most Exhaustive Tests.* You not only obtain *Eye Comfort* and *Convenience* but *Real Eye Benefit* from the *standard* which I have established.

¶ Have an *Oculist's Examination—insist upon it.* I do not use "drops" in fitting the eye. My 26 years' *Experience*—about 21 in Los Angeles—has helped me to brush away "*These Snags,*" and if your eyes need *help, They Need My Help.* You can not afford to *trifle* with your *eyes* nor *permit others to do so.*

C. N. HOPKINS, M. D.
Eye, Ear, Nose and Throat Specialist
Suite 301 Homer Laughlin Bldg.
315 South Broadway
Hours: 9 to 4. Wed. and Sat. Eves, 6 to 7

CAMPBELL REFUSES TO CALL SESSION.

ARIZONA GOVERNOR TO ALSO FIGHT ANY CUTS IN SCHOOL FUNDS.

[EXCLUSIVE DISPATCH.]

PHOENIX, Aug. 6.—Gov. Campbell today refused to call a special session of the Legislature asked by the Nogales tax conference in the hope of reducing the large appropriations made by the regular session in March. In a lengthy letter, addressed to Chairman John R. Norton of the conference, the Governor said that a special session would fail in the object desired and would merely mean added expense to the taxpayer. He stated he would oppose any reduction of school funds, feeling that Arizona should maintain her high standard in education.

Nearly all the appropriations of $805,000 for highway construction have been contracted or are pledged, so that national aid may now be secured. Letters from all the State departments assured the Governor that the administrative appropriations cannot be cut very deeply. The Governor advised Chairman Norton that he is having prepared a complete fiscal statement of the affairs of the State. This will be given wide publicity. At an early date he plans to call into conference all the executive heads of the State government in the hope of inaugurating a savings reserve that will become a cash credit for the State by the end of the fiscal year.

Chairman Norton has accepted the message with thanks. He expressed the opinion that the Governon has adopted the right and wise stand and that the taxpayers will appreciate it.

Adding "we taxpayers want it understood that no politics entered into this and reductions amounting to about $1,500,000, were put up to the Governor purely in the interest of the taxpayer. I feel that his course will accomplish much good.'

BOY'S BASKET HIDES JUGS OF MOONSHINE.

[EXCLUSIVE DISPATCH.]

LOUISVILLE (Ky.) Aug. 6.—A 13-year-old boy was carrying a heavy covered basket at Brook and Walnut streets the other afternoon, as Patrolman Lovell hove in view. The officer noticed a furtiveness in the boy's actions, and turned inquiringly toward him. The lad started to run, but after a chase of four blocks was overtaken while he was attempting to climb over a fence. His basket contained two one-gallon vinegar jugs, full of moonshine liquor.

The boy, who gave his name as Frank Lamonia, said that a negro gave him a dollar to deliver the jugs.

The boy told the police that he was cautioned not to look at anybody and to run if a policeman looked at him. The boy was given his freedom, while the moonshine was turned over to the Federal authorities.

Later in the afternoon, Lovell arrested Robert Turner, negro, whom the police charge with being a bootlegger and the man to whom the boy was conveying the liquor. A three-ounce bottle of moonshine, thought to be a sample with which Turner visited the "trade," was found in his possession.

He is held at the County Jail on charges of vagrancy and violation of the State prohibition law.

GOOD SHIP MAUD ON WAY TO SEATTLE.

[BY A. P. NIGHT WIRE.]

SEATTLE (Wash.) Aug. 6.—Capt. Roald Amundsen's exploration ship Maud left Dutch Harbor, Alaska, under her own sail August 3 and will arrive in Seattle some time early in September to be overhauled and repaired, Capt. Amundsen announced today.

He said the Maud would leave Seattle late next May to resume the Arctic discovery voyage which was interrupted by last year's mishap.

STRIKING PRINTERS TO RETURN TO WORK

[BY A. P. NIGHT WIRE.]

ROCHESTER (N. Y.) Aug. 6.—The first break in the printers' strike in progress here since May 21 came to an end here today, when J. Cromback of the pressmen's local No. 38, notified the Rochester Typothetae that the men have unanimously voted to return to work, dropping their demands for the 44-hour week.



This Sohmer Upright, which is regularly priced at $750, is

Closing Out at..... $523.25

This Sohmer Upright, which is regularly priced at $700, is

Closing Out at..... $488.75

Our Stock of Sohmer Pianos at Their Less Than Cost Prices Is Almost Exhausted Select Yours Now!

One week ago today we announced that we were going to dispose of our entire stock of these fine pianos at prices that were actually **less than cost.** The sale has been a huge success. The music-lovers of Los Angeles were quick to respond to this great money-saving opportunity. In fact, the demand for them has been so great that only 2 or 3 Grands and only a very few Upright models are left. We've relinquished the Sohmer agency. These few remaining instruments will be sold at less than they cost us, to effect an immediate clearance. After these few instruments are gone you'll have to pay the regular Sohmer prices again. If you act quickly you can realize a saving of hundreds of dollars! Terms will be arranged even at these prices.



This Sohmer Grand, which is regularly priced at $1350, is

Closing Out at..... $879.75

Geo. J. Birkel Co.

"The Steinway House"

446-448 SOUTH BROADWAY

HOLLANDER & FUNKE Co.

425 SOUTH BROADWAY

Open Saturday Nights Until 9



Semi-annual Sale Women's Summer Shoes

Thousands of Pairs at

About ½ Price $5.85

SMART Sports Oxfords, latest styles in Strap Pumps and Slippers and stylish Boots—Gray Bros.' and other high grade makes—in all leathers and materials, including white nubuck, white fabrics, black, brown and gray kid and suede. All sizes. Buy footwear now and save nearly half at this sale price—$5.85.

Agency Gray Bros.' Shoes

HOLLANDER & FUNKE Co.

425 SOUTH BROADWAY

The Store of Unfailing Values

Significant *The SUNDAY TIMES prints from 70% to 80% more want-ads than the second morning newspaper yet employs 50% less solicitors.*

Make Reservations for Mountain, Seaside and Other Resorts AT THE Times Free Information AND Resort Bureau

Corner First and Broadway

The bureau is for the accommodation and benefit of persons seeking interesting routes of travel, desirable hotels and rest, recreation and recuperation at the seashore or in the mountains. Particulars are furnished by competent attendants and by correspondence to the general public regarding rates and attractions of railroad and steamship lines, hotels and pleasure and health resorts. Descriptive circulars and transportation literature are kept on hand for inspection and distribution. This service is absolutely free. Literature may also be obtained at the Times Branch Office, 619 South Spring Street. Phones: Pico 760; Automatic 50291.

Resorts

August and September are most delightful months at

LAKE TAHOE

California's Resort Wonderful—Elevation 6225 feet.

Average noon temperature 70 deg. Cool nights.

A score of resorts offer all classes of accommodations from camp life to hotels with every comfort.

Trout fishing in lakes and streams; golf, tennis, mountain climbing, dancing, bathing, boating; launch, horseback and motor trips.

Low round-trip excursion fares from all points. Ask any Southern Pacific Agent or Touring Bureau for information.

EL ENCANTO HOTEL and COTTAGES Santa Barbara

American Plan, $8 to $10 a day.

Near the Old Mission of Santa Barbara. Overlooking the city, ocean and islands, at an elevation of 400 feet. In a semi-tropical garden of 12 acres of flowers, shrubs and trees. Excellent service and cuisine. Garages. Yachting, Swimming, Polo, Golf.

CAMP CURRY

BEST LOCATION IN YOSEMITE NATIONAL PARK. Special rates and excursions. Roads into valley now in good condition. For rates, reservations, road maps and information inquire of—MACK A. ERWIN, 628 S. Spring St., Los Angeles. "FOR A GOOD TIME GO TO CAMP CURRY."



HUNTINGTON LAKE LODGE

California's Newest Mountain Resort. Excellent Trout Fishing, Boating, Saddle Horses, Beautiful Trails. Illustrated Folders, rates, etc. Address C. A. Babb, Manager, Huntington Lake, Cal. or Edison Building, Los Angeles, or any Travel Bureau.

California Hot Springs

Hot Springs, Tulare County, Cal.

The Famous Resort of the San Joaquin Valley. Eight hours' ride from Los Angeles over a perfect road. Best of Hotel accommodations, including Private Bungalows with Bath. Largest Natural Mineral Water Plunge in the State.

MT. WILSON HOTEL

Elevation 6000 ft. Ideal mountain surroundings, comfortable cabins, reasonable rates. Burke's Camp, all out-of-door amusements, housekeeping tents, $6 a week for one, or $1 each additional person. Daily auto stages leaving 9 a.m.; Pasadena, 10 a.m. and 5 p.m., or private machines over 9 miles of scenic road. Reservation for the observatory, which is open to the public on Friday night, may be secured through the Mt. Wilson Observatory Office at Pasadena. Further information Phone Fair Oaks 14-F-3 or Main 1799. W. H. CORY, Manager.

Cool off at Catalina

INDEPENDENT FORESTERS INN AND 21 BUNGALETTES

AVALON CATALINA ISLAND

New and novel. Rates reasonable. Housekeeping apartments. Phone 64139, or call 346 S. Hill St., Los Angeles.

WARNER HOT SPRINGS

"THE YEAR-ROUND RESORT"

BEAUTIFUL mountain scenery, hot sulphur baths. Easily reached by Murrieta Stage Line, direct to Warner Hot Springs. Stage, 413 Stanford Avenue. Phone Broadway 5919. Leaves at 8:30 a.m. and 10 a.m. Daily and Sunday. Write for booklet to Guy K. Woodward and B. Kerr, Warner Springs, California.

DON'T OVERLOOK SANTA MONICA

LIVE AT KENSINGTON COURT, 1746 OCEAN AVE. Four rooms and bath, nicely furnished; beautiful grounds; overlooking ocean. Rents reasonable, by week, month or year.

Camp Baldy YEAR-AROUND RESORT

P. O. CAMP BALDY, CALIFORNIA. Folders at all Information Bureaus

The MIRAMAR

Ocean Avenue and Wilshire Boulevard, SANTA MONICA, CAL. An Exclusive Hotel in a Private Park at the Palisades of the Pacific. LUNCHEONS DINNERS AFTERNOON TEAS. Telephone 32267.

CATALINA

Sunset Apartments, on Ocean Front. Mathewson's Cottages, reasonable rates. Plenty of accommodations. City gas for cooking. Write or Phone Avalon 18-W, J. E. Mathewson.

Seven Oaks

ELEVATION 6000 FEET. THE CAMP TO TAKE THE WHOLE FAMILY THIS SUMMER. ADDRESS, MANAGEMENT SEVEN OAKS, REDLANDS, CAL.

Mt. LOWE Mile High Year 'Round Resort

World's Greatest Mountain Scenic Trolley Trip

Hotel Casa Blanca

THE INN BEAUTIFUL, ONTARIO, CALIFORNIA. Exceptional service. Under new management. Thos. Donley, Prop. Miss J. Reidy, Mgr., late of Winnipeg, Canada. Special Chicken or Steak Dinners, $1.25. Special monthly summer rate—Room and bath, with meals, $125 per month. Weekly rate, without bath, $25 per week. Special rates for Commercial travelers.

IT'S COOL HERE

BEVERLY HILLS HOTEL, Beverly Hills, Cal. Midway between Los Angeles and the Sea. Phone 60204. Rates from $6.00 per day, American Plan.

Hotel Casa Blanca

THE INN BEAUTIFUL, ONTARIO, CALIFORNIA. Exceptional service. Under new management. Thos. Donley, Prop. Miss J. Reidy, Mgr., late of Winnipeg, Canada. Special Chicken or Steak Dinners, $1.25. Special monthly summer rate—Room and bath, with meals, $125 per month. Weekly rate, without bath, $25 per week. Special rates for Commercial travelers.

MOHAWK HOTEL

Why not take your vacation at the Mohawk Hotel, in the Feather River Canyon. Everybody knows Johnston's just across the river from the famous Feather River Inn. Central for the lake country and all points of interest, a good home place, ranch in connection, modern improvements, good auto roads. Fishing, swimming, dancing, mountain climbing, horseback riding, auto trips. August, September and October ideal months in the mountains. For particulars write C. N. Johnston, Mohawk, Plumas County, California.

HOLLYWOOD MOUNTAIN VIEW INN

2058 HOLLYWOOD BLVD. All outside rooms, large porches, beautiful grounds, cool sea breezes. American or European, low rates. Phones, Holly 1956; 579207

FOLLOWS CAMP

UNDER NEW MANAGEMENT. San Gabriel Canyon, excellent trout fishing, camp newly renovated. Daily Stage from Azusa. P. O. Azusa. Folders at Information Bureaus.

FOREST HOME OPEN NOW

Postoffice, Forest Home, California.

JOS. S. STRAWSER

Big Bear Valley Real Estate and Insurance, Mountain Cabins. Furnished—For Sale. P. O. Box 173, Pine Knot, California.

Superb Routes of Travel

YOSEMITE AND MARIPOSA BIG TREES

VIA THE HORSESHOE ROUTE. SEVEN-PASSENGER PIERCE-ARROW AUTO SERVICE DAILY FROM MERCED. "JUST LIKE GOING IN YOUR OWN CAR." Rail tickets, seat reservations and everything necessary for the trip, see PECK-JUDAH, 628 S. Spring St. Phone Main 1793.

JOYKILLERS ARE BUSY IN JAPAN.

Blue Laws Are Having Their Powerful Exponents.

Tokio Chamber of Commerce for Closed Sunday.

Buddhist Popularization Also Being Planned.

[BY THE ASSOCIATED PRESS.]

NEW YORK, Aug. 6.—Blue laws are having their powerful exponents in Japan, as well as in the United States, according to information received by the Presbyterian Board of Foreign Missions at the board's headquarters, 156 Fifth avenue, New York City. Advices received by the board are that the Tokio Chamber of Commerce has formally put itself on record by the adoption of a resolution favoring the closing of all shops on Sunday. Heretofore, Sunday has been, as a rule, wide open.

Following this action a commission began the study not only of the Sunday problem, but also of plans for improving the hours of labor through the week. The project calls for a weekly rest day, shorter hours and more considerate treatment of employees. This commission designs to provide a weekly rest day for all employees except in hotels, eating houses and public baths, and also that working hours shall be restricted to nine and one-half per day, with eight hours only, for young persons employed.

Another important piece of news reported from Japan to the Presbyterian board is the tendency of the priests of every denomination of Buddhism to popularize the Buddhist belief by participation in every sort of social service, which up to this time has been neglected by them. As a result a chair of sociology has been established at the Jodo Sect College at Sugamo, at Setagaya and at Osaka, where every scheme and measure of social service is to be investigated. A Social Service Bureau has also been established where relief work, specially missionary work and other forms, will be undertaken. The new temple of Zojoji, now under construction, will be the headquarters on its completion in 1924, and a special organization for social service will be formed by the priests of the Jodo sect, where funerals will be conducted for the poor families free of charge.

Prayers for the peace of the spirits of the fowls killed for the tables of Tokio residents will be offered by 300 poultry dealers of Tokio at the Hachiman shrine in Tomikawa-sho, Fukagawaku, twice a year hereafter. Heretofore this ceremony has taken place annually on September 20.

Resorts

Feather River Inn

BLAIRSDEN, CAL. In the High Sierras. Plumas Co. OPENED JUNE 1st. New 9-hole golf course—fine fishing. Write for Descriptive Folder. Rates.

Laguna Beach Tent City

Combining Comfort with Economy. Located right on the Ocean Front. Bathing, fishing, and beautiful scenery. Open until September 30th. For reservations address Mgr., Laguna Beach Tent City, Laguna Beach, Cal.

HOTEL WAWONA

Near the Mariposa Big Trees. Golf—Hunting—Fishing. Roads in good condition. Special rates for August, September and October. For reservations and folders address C. A. WASHBURN, Manager, Wawona, Cal., or The Peck-Judah Co., 628 South Spring St., Los Angeles.

JUST LIKE HOME AT OAKGLEN LODGE

3000 feet high. Yerxa P. O. Times—Peck-Judah—Dyas.

ROBERT'S CAMP

Housekeeping and Boarding. Open all year. JOE CLARK, Manager. Phone Sierra Madre 113—3 Bells. P. O. Sierra Madre.

HOEGEE'S CAMP

THE RESTFUL RESORT. More economical than living at home. Camp Phone, Sierra Madre 711—3 Bells. Postoffice, Sierra Madre.

CAMP OAK WILDE

Open all year. Housekeeping cabins. Special Dance Music Week-ends. Daily stage from Pasadena—½ hour's ride. Reservation by phone, FAIR OAKS 11F1.

OPIDS CAMP

Open all year. Housekeeping and boarding. P. O. Mt. Wilson, California. Folders Times and Peck-Judah.

ORCHARD CAMP

Half-Way House on Mt. Wilson Trail. Only 2½ miles from last valley to cool timber and mountain streams. Open all year to campers and hikers. Phone Sierra Madre 42—2 Bells, Sierra Madre.

COLD BROOK CAMP

UNDER NEW MANAGEMENT. In the San Gabriel Canyon. H. H. WILSON, Mgr. Postoffice, Azusa, Cal. Literature: "Times"—Peck-Judah.

CAMP BONITA

IN SAN GABRIEL CANYON. Reservations at PECK-JUDAH INF. BUREAU, 628 S. Spring St.

RADIO-ACTIVE ORE FOUND.

Large Deposit is Discovered Near Yuma; May Yield a Large Amount.

[BY A. P. NIGHT WIRE.]

YUMA (Ariz.) Aug. 6.—Discovery of a large deposit of radio-active ore by prospectors placer mining for gold in a region near here has led to the belief in local mining circles that Southwestern Arizona may possibly contribute a generous amount of the precious metal to the world. The substance, which is said to have many of the properties of radium, is crystal in form and a dull gray in color. Prospectors here say that the unknown ore has been encountered several times in this district, but little attention has been given it by miners.

REPRESENTATIVE DIES.

[BY A. P. NIGHT WIRE.]

DANVILLE (Va.) Aug. 6.—Representative C. A. James, 62, of the Fifth Virginia District, died today from heart failure. He was publisher of the Danville Register and Danville Bee.

City Restaurants

The VAN NUYS Restaurant

Fourth at Main



Catering to the public who appreciate the best of food and good service. Music From 6 to 8 p.m. Soloist Miss Anna Ebert International Concert Violin Soloist

Ross N. Boggs, PRESIDENT—MANAGER

Resorts

RESORTS ON THE "RIM OF THE WORLD" of the San Bernardino Mountains. All the Way Over One Mile in the Air.

THOUSAND PINES

Superior Hotel & Cabin Resort. Rates—American Plan, $21 per week. Cottages, $10 per week up. Phone Waterman 1-J (one-two) Crestline P. O.

Chaffees

Good Groceries at Fawnskin-Fleetwood, Big Bear Lake.

PINE KNOT LODGE BIG BEAR LAKE

P. O. Pine Knot, California. Any Information Bureau.

BLUE BIRD LODGE

September is the most beautiful month of the year at BIG BEAR LAKE. Center of activities. Housekeeping cabins. M. F. WILLIAMS, Mgr., P. O. Pine Knot, Cal. Folders, "Times," Dyas, Tufts-Lyons.

WATERS' CAMP

On Big Bear Lake. Open all year. Cabins of the better class—for housekeeping—some block from Dance Hall, Picture Theater and Dining Hall. L. WATERS, PROP. Postoffice, Pine Knot, California.

LOWE'S CAMP

BIG BEAR LAKE. Pine Knot P. O., San Bernardino County. Housekeeping cabins and hotel accommodations. Free camping grounds.

BEAR VALLEY PAVILION

"THE HEART OF PINE KNOT" DANCING EVERY EVENING. Five-piece Orchestra. The Best Music and Largest Floor in Bear Valley. Up-to-date Fountain in connection; expert dispensers; lunches served after the dance.

Little Bear Lake Resort

C. B. Smith, Prop. Little Bear Lake P.O. Phone San Bernardino 2-4. Make reservations early

MIRA LAGO CAMP FOR GIRLS

P. O. Pine Knot, Cal. —Pool Season— Open to adults. Special rates for teachers. Saddle horses, boats, canoes. Apply direct to camp or telephone West 42971, L. A.

STILLWELL'S CAMP

BIG BEAR LAKE. Electrically lighted housekeeping cabins on the Lake front. Meals. Boats and Tackle. Reasonable rates. Open all year. P. O. Box 103, Pine Knot, Cal.

BIG BEAR LAKE ASSOCIATION

Representing 10 Housekeeping and Hotel Resorts on Big Bear Lake. Information and Reservations at Los Angeles Office, 208 Grosse Bldg. Main 7040.

SWASTIKA LODGE

Housekeeping cabins and tent houses with bath. Main part of Big Bear Valley, near Pine Knot Lodge. POSTOFFICE PINE KNOT, CAL.

CARTER'S CAMP Big Bear Lake

Housekeeping Cabins and General Store. Near all amusements and lake. Address, Pine Knot P. O., Cal.

BIG PINES CAMP

BIG BEAR LAKE. New housekeeping cabins and tents, $10 to $25 per week. BREWER AND WILLIAMS, PROPS., Postoffice, Pine Knot, California.

FAWNSKIN BIG BEAR LAKE

Housekeeping Cabins, Tents, Rooms and Cafe. Free Camping Grounds. W. H. COOCH, Mgr., Fawnskin, Cal.

MITCHELL'S CAMP

BIG BEAR LAKE. Housekeeping cabins and tent houses. Near amusement center. Home sites with views of lake, for lease. J. G. MITCHELL, PROP., Postoffice, Pine Knot, California.

OAK KNOLL LODGE

BIG BEAR LAKE. At the Fork of Mill Creek Road, three minutes from Lake. New furnished sleeping and housekeeping cabins at reasonable rates. Home baking. Soft drinks. Phone Main 7045. E. A. AUGUSTIN, Pine Knot Postoffice.

Popular Cafes and Inns on Southern California Highways

CASA VERDUGO CAFE

Typical High Class Spanish Restaurant. Dinner Parties a Specialty. One block east of Brand Blvd., Louise and Randolph Streets, North Glendale. SENORA PIEDAD YORBA SOWL, Manager. Phone Glendale 370.

THE GOLDEN BUTTERFLY

On the way to Topanga Canyon, where Santa Monica Canyon meets the sea. LUNCHEONS—TEAS—DINNERS. Catering to Social Affairs. Dancing Saturday Evening. Telephone 21741.

TO QUIT HEM AND HAWING.

House Committee Plans to Get Down to Work.

Tax Revision is Program for This Week.

Will Determine Extent of Levy Cuts.

[BY A. P. NIGHT WIRE.]

WASHINGTON, Aug. 6.—Majority members of the House Ways and Means Committee expect to get down to the brass tacks of tax revision next week.

Chairman Fordney said unless an unexpected snag was encountered the new bills will be ready in ten days.

The work before the Republican committeemen is to determine the extent of the cuts possible and just where they are to be made. The general belief seems to be that the committee bill will propose repeal of the excess profits tax, but the effective date remains to be determined.

SUBSTITUTE PLANNED

As a substitute for the excess profits tax it is planned to increase the corporation income tax from 10 per cent, to 15 per cent and also to repeal the $2000 exemption allowed corporations. Chairman Fordney said today, however, that it might be necessary to make some specific provision in the bill to relieve the burden it has been claimed this would impose on the small corporations.

He also disclosed a proposal to write into the bill a provision taxing the income of the so-called personal service corporations, such as architectural firms not incorporated, the same as the income of other corporations. The Supreme Court has held that the present law is not applicable to such concerns.

NO RELIEF.

Mr. Fordney also said it was not proposed to relieve public service corporations from a part of the 15 per cent income tax provisions of the bill.

It was estimated today by some that immediate repeal of the whole transportation tax, the soda-water tax and the higher surtaxes together with the $55,000,000, which the treasury experts figure will be lost this fiscal year through repeal of the excess profits taxes as of last January 1, would approximate the $500,000,000 the House Republican leaders insist can be made in the tax levy.

With such a reduction the taxes to be paid this fiscal year would approximate $3,070,000,000 on the basis of treasury estimates presented to the committee and would include $235,000,000 estimated back taxes. In addition to this income the treasury figures custom receipts under the proposed new tariff law at $370,000,000 and income from miscellaneous sources at about $350,000,000, making a total of $3,790,000,000, as against an outgo estimated in the treasury statement at $4,554,000,000.

Supporters of the tax cut declare, however, that the apparent deficit of $746,000,000 would be greatly decreased through additional collections in back taxes, estimated at probably $100,000,000, a larger income from miscellaneous sources and decreases in expenditures including those on account of the public debt and the various Federal departments.

LEASED WIRES CAN CARRY GRAIN PRICES.

PROHIBITIVE CLAUSE IN CAPPER-TINCHER BILL STRICKEN BY COMMITTEE.

[BY A. P. NIGHT WIRE.]

WASHINGTON, Aug. 6.—Amendments to the Capper-Tincher bill to regulate future dealings in grain agreed upon today by the Senate Agricultural Committee include a decision to strike out a committee proposal to prohibit privately owned or leased telegraph and telephone lines from connecting with cities in which grain exchanges are not located. It was held that while aimed at "bucket shops" the provision would deprive producers of means for obtaining market reports to aid in disposing of their grains.

The committee proposal to give the Federal Trade Commission access by order of the Secretary of Agriculture to reports made by grain exchanges also goes out, but authority for the Secretary to call for such reports and make them available to the Attorney-General will be insisted on.

L. F. Gates of the Chicago Board of Trade opposed the elimination of leased-wire houses and said that proposed Federal Trade Commission examination of books would give the commission authority to explore the business of copartnerships and firms not now subject to its jurisdiction. He also contended that provisions of the bill permitting co-operative marketing associations which become members of grain exchanges to rebate commissions would be a powerful lever to compel all dealers to join such association, threatening monopolistic control by the producers.

FOUR NEW SHIPS IN WEST COAST TRADE.

[BY A. P. NIGHT WIRE.]

SEATTLE (Wash.) Aug. 6.—Four vessels have been assigned to service between Pacific Coast ports, the United Kingdom and Northern Continental European points by Furness, Withy & Co., it was announced today by Frank Waterhouse & Co., North Pacific agents of the British concern. It was said that other ships would be added to the American-Pacific trade later. Those now booked include the Mongolian Prince, Eastern Prince, Siberian Prince and El Cordobes. They are freighters and average 9000 deadweight tons.

MUST PAY HONOR TO DEAD SOLDIERS.

[BY A. P. NIGHT WIRE.]

WASHINGTON, Aug. 6.—Numerous complaints of failure of Army Commanders to provide fitting convoys for bodies of American soldiers returned from Europe for interment in the United States stirred the War Department today to order all corps area commanders to furnish escorts at distributing points and firing squads at the funerals.

TO PAY GUARD FOR DRILLS.

Secretary of War Weeks Issues Order Whereby Claims Held in Abeyance Will Now be Paid.

[EXCLUSIVE DISPATCH.]

WASHINGTON, Aug. 6.—The Secretary of War has issued regulations under which National Guardsmen can be paid for drills under supervision of Regular Army officers. Guardsmen all over the country have been awaiting these regulations and many claims held in abeyance will now be paid. The regulations as approved follow:

"In order that officers and enlisted men may receive pay for armory drills or other commensurate service, the following provisions of law and regulations must be complied with:

"Captains and lieutenants belonging to organizations of the National Guard shall receive compensation at the rate of one-thirtieth of the monthly base pay of their grades as prescribed for the Regular Army for each regular drill or period of instruction, not exceeding five in any one calendar month, providing the following conditions are met for each drill:

"At least 50 per cent of the actual commissioned strength of the organization must attend and participate for not less than one and one-half hours, exclusive of rests and interruptions.

"At least 60 per cent of the actual enlisted strength must attend and participate for not less than one and one-half hours, exclusive of rests and interruptions.

"The character of the instruction shall be such as may be authorized by the Secretary of War.

Captains commanding organizations shall receive $240 a year in addition to the drill pay set forth above.

"Captains and lieutenants not belonging to organizations shall receive a compensation per month at the rate of four-thirtieths of the monthly base pay of their grades as prescribed for the Regular Army, when they have satisfactorily performed the duties prescribed in these regulations.

"Officers of this class are on a monthly pay basis and will be entitled to their maximum pay provided they have attended not less than four drills, assemblies, or have satisfactorily performed their duties prescribed in these regulations for any month. If the number attended during a calendar month is below four, they shall receive for each drill attended, or equivalent duty performed, one-fourth of their monthly rate.

"All officers above the grade of captain, whether belonging to organizations or not, when they have satisfactorily performed the duties prescribed in these regulations, shall receive compensation at the rate of $500 per annum.

"For field officers of the line to secure full pay of $500 per annum they must attend not less than forty-eight assemblies for drill and instruction or perform duty which is certified to by the Regular Army instructor as equivalent thereto while serving an entire calendar year.

"If the number attended during an entire calendar year is below forty-eight, they shall receive $10.41⅔ for each drill attended or equivalent duty performed.

"Officers above the grade of captain not residing at the stations of their commands, who follow courses of instruction prescribed by instructors or perform other military duties which are considered equivalent in value to the forty-eight assemblies required for line officers will be treated in a similar manner as field officers of the line. Certificates of Regular Army instructors will be required in all cases.

"Pay drills or equivalent duty in any calendar month are limited to a maximum of five."

NEWS AT THE STATE CAPITAL.

[SPECIAL CORRESPONDENCE.]

SACRAMENTO, Aug. 4. — Gov. Stephens's governmental reorganization scheme as passed by the last Legislature has gone into effect and to date the only apparent result has been confusion and a surplusage of titles in the reorganized departments.

It is claimed by the administration forces that the reorganization already has effected a saving of more than $250,000, but just where and how the money was saved cannot be explained. Claims also are made that by placing many commissions, boards and agencies under the departments created, economy and efficiency will result and duplication of effort will be eliminated.

Contrary to expectations, not a single State official, with the exception of Dr. F. W. Hatch, formerly Superintendent of State Hospitals, lost his job due to the change, and in the case of the one exception, Ralph Fisher was appointed Director of Institutions at the same salary paid Dr. Hatch. It was simply a case of substituting Fisher for Dr. Hatch and changing the title of the office held by the latter for more than twenty years.

Clerks in many of the offices affected are in the dark as to methods to pursue since the change. There is considerable confusion relative to making out claims and warrants due to lengthy titles conferred upon many officials. For instance, State Engineer W. F. McClure is now known as chief of the division of irrigation and engineering of the State Department of Public Works.

Many conflicts and inconsistencies in the law are cropping out and as a result the Attorney-General and the Legislative Counsel Bureau are kept busy trying to straighten out the tangles.

Apportionment of $125,806.98 in Federal and State funds to the public schools of California to enable them to carry on vocational education has been made by State Commissioner of Vocational Education Snyder.

Alameda county, with a share in the apportionment totaling $32,245.45, leads all other counties in the amount of work done under the Vocational Education Act. Los Angeles county is second with an allotment of $29,292.86. San Francisco's share was only $8000.

The apportionment to the schools of Southern California follows:

Fresno county, $6854; Imperial, $1607; Kern, $936; Orange, $967; San Bernardino, $6140; San Diego, $2110; San Luis Obispo, $854; Santa Barbara, $2072.

Adjt.-Gen. Boree announces that more than one-half of California's quota of National Guardsmen as assigned by the War Department has been raised. Gen. Boree has just returned from an inspection trip that carried him to all parts of California.

Recruiting was slow at the beginning, says Boree, but at the rate the guard companies now are assuming members he predicts the full strength will be reached in at least two months.

Numbers three feet square will be used by the State Motor Vehicle Department in licensing airplanes under the new law just effective, according to Superintendent of the Department Cheney. The numbers will be painted on the bottom wing of the plane and on the fuselage. It has not been determined what color to make the numbers.

Secretary of State Jordan has come to the conclusion there are more scenario writers in California than he thought lived in the entire United States.

Jordan has been forced to this conclusion through the new scenario copyright law. Every mail brings at least half a dozen scenarios for registration and it keeps the force busy all day in answering questions concerning the new law and in filing the scenarios submitted.

The action of the United States Air Service in discontinuing the airplane fire control in California due to lack of funds, seriously cripples the forest fire protection system in the State, according to Deputy State Forester Pratt.

Pratt says the airplanes had proved invaluable in detecting forest fires in the State and their loss, he declares, will constitute a menace to the forests.

Japanese of California have volunteered to co-operate with the State Department of Education in enforcing the new law to regulate foreign language schools in the State.

According to Sam Cohn, who has been assigned to enforce the act, T. Takimoto, general secretary of the Japanese Association of America, says the Japanese welcome supervision of their schools.

MEXICO PROGRESSING TOWARD STABILITY.

NEW CONSUL AT NACO SAYS COUNTRY'S CONDITION IMPROVING.

[EXCLUSIVE DISPATCH.]

NACO (Ariz.) Aug. 6.—Although the business and industrial depression in the United is being reflected throughout Mexico that country is nevertheless making more pronounced progress toward economic and industrial stability than for many years, according to Roberto E. Quiros, new Consul for the Mexican government here, who assumed his post this week.

Quiros relieved Angel Casarin, Jr., who was transferred to the office of the Consulate-General at New Orleans.

"So far as conditions as a whole are concerned, the situation in Mexico is rapidly improving," said Quiros today. "Mexico is peaceful. We are making great progress along every line in spite of the great handicaps our officials are working under."

KORFANTY IS NOT WANTED IN ENGLAND.

[BY CABLE AND ASSOCIATED PRESS.]

PARIS, Aug. 6.—Adelbert Korfanty, leader of the Polish revolt in Silesia, will be unable to go to England as he had planned to plead the Polish cause before members of the British Cabinet, said the newspaper Eclair today. A passport was granted him by France, but the British Embassy refused to vise it.

The newspaper asserted that Korfanty is regarded as an undesirable by the British government.

Woman Dies After 53 Days' Fast.

[BY A. P. NIGHT WIRE.]

URBANA (Ill.) Aug. 6.—Mrs. J. M. Chase of this city, who has been fasting fifty-three days as a result of stomach [illegible] today.

A RACING three breakfast at Goldblatt's Pot and Kettle Grill helps to start the day right. 611 South Spring.

FORD'S NITRATE PLANT BID THE HIGHEST.

ONE OR TWO OFFERS RECEIVED, ONE MAN WANTS $50,000,000 FOR TAKING PROJECT.

[BY A. P. NIGHT WIRE.]

WASHINGTON, Aug. 6. — Although every industrial establishment and financial company in the United States, which it is believed might be interested in the purchase o fthe Muscle Shoals (Ala.) nitrate plant and dams has been informed that bids for the project would be welcomed by the War Department, it was announced today that no bids have been received, which the government considers comparable to that submitted by Henry Ford.

One or two offers have been received, but were said to be unacceptable. One came from a man who said if the government would give him $50,000,000 he would take over the operation of the nitrate plants and guarantee to "make good profits."

NOW GOMPERS WILL LAUNCH CAMPAIGN.

[BY A. P. NIGHT WIRE.]

WASHINGTON, Aug. 6.—Samuel Gompers, president of the American Federation of Labor, will launch Monday in Quebec a campaign intended to "stimulate" the trade-union movement throughout the United States and Canada with a view to increasing the membership of the federation, it was announced today. He will address the International Typographical Union Monday.

SEIZED NARCOTIC BURNED.

[BY A. P. NIGHT WIRE.]

SAN FRANCISCO, Aug. 6.—Opium and other narcotics valued at $25,000 and about 300 opium pipes seized during the past two years throughout California by operatives of the State Board of Pharmacy, were destroyed in a huge bonfire by officials here today.

ILLS.

by Claims
id.

IRIGOYEN IS FACING CRISIS.

Argentine President May Lose Control of Congress.

Trouble Arises Over New Homestead Law.

Irish Envoy Attempts to Get Recognition.

[BY CABLE AND ASSOCIATED PRESS]

BUENOS AIRES, Aug. 6.—President Irigoyen is confronted by a sudden political crisis, which seems to threaten him with loss of the control of Congress and with the beginning of the campaign for election of a new President next March. Sessions of Congress Thursday and yesterday were without a quorum.

The trouble grew out of a demand on the President by a majority of Congress for an explanation of his failure to apply the provisions of the homestead law enacted this year.

Political observers see in the situation the first indication of the consummation of plans for a combination of Socialists and Conservatives to effect the defeat of the President.

WORKS FOR IRELAND.

Laurence Ginnell, special envoy to Argentina, who is seeking recognition of the Irish Republican government by Argentina today, is expected to be received by Foreign Minister Pueyrredon, but admits that he might be received only as a private capacity.

There is reason to believe that Ginnell hopes to see President Irigoyen himself and that Eamonn De Valera, Irish Republican leader, has made an effort to prepare the way for such an interview by a personal cable message to the Argentine President.

It is not believed, in diplomatic circles that Ginnell has any chance of being received in an official capacity, but it was learned today that the British Legation will not object if Foreign Minister Pueyrredon should receive him as a private individual.

Ginnell's credentials, signed by De Valera, identify him as "special envoy of the government of the Irish republic to the governments and peoples of South America."

Ginnell has given a number of interviews here. He declared today that a statement of the British Foreign Office, published here, saying that he must be out of touch with recent Anglo-Irish developments in referring to him as "pseudo-envoy of a nonexisting republic was amusing.

Catalina Island

Catalina Hardware Co.
Hardware and Paints
Furniture—Crockery
Reliable and Garland Gas Ranges
Fishing Tackle and Sporting Goods
Stanford Bldg., Avalon

CATALINA
Two Days, all expense included
Transportation, Hotels & Meals
Tickets, 5th and Main Sts. Phone

NATIONAL CAMP
Housekeeping cottages and tents. Supplies and rooms. Parties of one to ten accommodated. D. C. CLEE
Mgr., P. O. Avalon. Phone Avalon 8

San Francisco Hotels

Spend your Vacation at the SAN FRANCISCO HOTEL STEWART
On Geary St., just off Union Square, close to everything worth while. Rates moderate. The best known stands to the motor tourist. Municipal car passes the door. Stewart Motor Bus meets all trains and steamers. Pl 16 Mercantile Sts. make reservations in advance of arrival. Chas. A. and Margaret Stewart, Props.

GOING TO SAN FRANCISCO?
If you desire rest and quiet downtown, coupled with an excellent table, stop at the
VICTORIA HOTEL
Bush and Stockton Sts.

Steamships

Travel by Steamship via the ADMIRAL LINE
Ticket Office Cor. 6th and Broadway (Alexandria Bldg.) Telephone: Main 1947 or 10522
$30 ROUND TRIP TO SAN FRANCISCO
INCLUDING BERTH AND MEALS
Sailings Every Sun., Tues., Wed., Fri.

Australia
Regular Sailings from San Francisco to Honolulu, Suva, Auckland, Sydney
Paul U. S. Mail S.S. SONOMA, Tuesday, Aug. 16, 10 A.M.
Pier No. 11, Alameda Mole, Foot of Broadway, Oakland
Mail, Freight, Passenger Service
For rates, reservations, etc., apply to Matson Navigation Co., 215 Market St., San Francisco, or Broadway Wharf, Oakland, or Local Agents, or Dodge & Co., Phone Main 8

AUSTRALIA
Honolulu, Suva, New Zealand
The Palatial Passenger Steamer
R. M. S. Niagara, 19,700 Tons
Sail from Vancouver, B. C., for Fares and Sailings apply to Canadian Australasian Royal Mail Line, 442 Seymour St., Vancouver, B. C.

YALE and HARVARD
Daily 8 a.m. from Los Angeles or Pasadena, 8:05 Broadway.
LOS ANGELES-YALE MOTOR CO.
1000 Broadway, Los Angeles. Phone West 6000

WOULD REVIVE DYING RACE.

Experiments Are Soon to be Enacted in Hawaii.

To Rehabilitate Natives Via the Land Route.

Plus the Simple, Healthful Pursuits of Fathers.

BY GEORGE F. NELLIST.

[BY CABLE—EXCLUSIVE DISPATCH.]

HONOLULU, Aug. 6.—Can a dying race be saved?

The experiment is to be tried in Hawaii. Enactment by Congress of the Hawaiian rehabilitation bill, or the Hawaiian Homes Act, to give the islands its real title, marked the inauguration of an attempt to rehabilitate the Hawaiians, through their restoration to the lands and the simple, healthful pursuits of their fathers.

APPALLING DEATH RATE.

The Hawaiians, in the olden days agriculturists and fishermen, have practically been driven out of those industries and into the tenements of cities by changing economic conditions. They have been supplanted on the small farms and in the fishing trade by the more industrious, hard-working Japanese. And this change has only operated to increase each year the appalling death rate of the full-blood, pure-blood Hawaiians.

It is provided by the Hawaiian Homes Act that revenue derived from the leasing of highly cultivated public lands, operated in the main by sugar and pineapple plantations, shall be diverted into a fund which shall finance the rehabilitation scheme.

PROVIDES LANDS.

It is proposed to place Hawaiians of one-half or more Polynesian blood on secondary public lands, suitable for diversified farming and stock raising, but not now under cultivation, and large tracts have been set aside on the islands of Molokai and Hawaii for this purpose. From the revolving fund which will be provided by rentals from the highly cultivated public lands, each Hawaiian family returning to the soil will be loaned sums not to exceed $3000 for the purchase of implements and the erection of buildings. Expert assistance will be provided the colonists by the Hawaiian homes commission, created by the act.

It is estimated that the new leases to the highly cultivated public lands will bring in about $600,000 a year, of which a certain portion will go to finance the rehabilitation work and the rest will be available for general Territorial purposes.

FATHERS OF SCHEME.

It is stipulated in the act that for five years the experiment shall be limited to the lands which have been set aside on Molokai and Hawaii and if, at the end of that time, it is clear that it has been successful, Congress will be asked for further legislation authorizing extensions of the work until all public lands shall be so utilized.

Prince Jonah K. Kalanianaole, Delegate to Congress from Hawaii, and Senator John Wise of the Territorial Legislature are the fathers of the rehabilitation scheme and are confident that it will prove successful, that it will save the Hawaiian race as the Maoris have been saved in New Zealand. Others, particularly the Caucasian Americans of Hawaii, are doubtful, but everyone agrees that in this experiment the fate of the Hawaiian race is at stake.

Milton H. Berry's Success On

PARALYSIS

Miraculous Correction and Improvement Made of Three Cases Here in Los Angeles

The cases referred to are but a few of many persons who Mr. Berry is successfully instructing to regain the use of their paralyzed parts. These three cases are prominent persons who are living here in Los Angeles. You may confer or communicate with each one or all of them. The names will be supplied to you.

Lady — Age, past sixty-five: Stricken with paralysis, four years; left side affected. Arm and leg useless. Leg partially atrophied, necessitating the constant use of a cane. After two months' instructions she walks without the cane and uses the arm naturally and the use of the leg is gradually but surely recovering as the motion of the elbow and wrist is now very pronounced.

Man—Age, seventy: Stricken eight years. Both legs partially affected; used a cane. Could not raise either leg from the ground but shuffled his feet. After three months' instruction he takes natural steps without the use of the cane. While these steps are at present limited, each day proves that he is becoming stronger in the use of his limbs.

Lady—Past sixty: Stricken three years ago; left side, arm and leg almost useless. Was unable to walk, had to be helped by others. After two months' instruction by Mr. Berry she can walk alone without any aid.

We doubt the foregoing statements you should call and make arrangements to meet these persons, as well as others whom Mr. Berry is successfully teaching. They are all only too glad to inform those who, like themselves, have gone on for years believing that nothing can be done for them.

MILTON H. BERRY
PHYSICAL EDUCATOR
401 Merritt Bldg., Cor. 8th and Broadway.

WASHINGTON NEWS IN BRIEF.

[EXCLUSIVE DISPATCH.]

WASHINGTON, Aug. 6.—Republican Senators are becoming impatient over the White House silence regarding peace negotiations with Germany. They are absolutely in the dark and know nothing except that negotiations of some kind are in progress.

Desertion in America of German seamen who ship from Germany at the rate of 1 per cent a month emphasizes the violation of the immigration laws which is going on continuously under cover of the Seaman's Act and not a move is being made to stop the flood of inadmissible aliens to the country. More than 13,543 deserting seamen entered the country illegally in 1920 and the number so far this year, it is estimated, will be much larger.

Prohibition leaders are now convinced that there is a well-organized filibuster operating in the Senate against the passage of a bill to prohibit the use of beer as a medicine. Opponents of the bill by holding it up are hopeful that the treasury regulations to permit consumption of beer by prescription, long held up, may be forced out of the Internal Revenue Bureau.

Treasury officials say that the predictions of House leaders for a cut of $500,000,000 in the estimated government expenditures can be realized if Congress will actually take action and not talk so much about it. Members are reminded that there are authorizations to various departments outstanding which must be taken into consideration because the money must come out of the treasury.

The Interstate Commerce Commission has ruled that the railroads cannot figure in their maximum maintenance-of-operation accounts "the inefficiency of labor."

The Department of Justice is preparing to enforce an old law preventing former government officials as lawyers pressing claims against the government until two years after the expiration of their Federal service. It would affect such men as former President Wilson, former Secretaries of State Lansing and Colby and many others who are now practicing law in Washington.

Furnish Your Home

4 Room Complete Outfit for $278.50

Use your credit— And Buy Now



This 4-room outfit comprises everything necessary to furnish a comfortable, attractive home.

The outfit is better today than ever.

It is the result of our determination to maintain it at the top-notch of value-giving. This we are doing by, adding better furniture from time to time, as wholesale costs permit. For instance—

Today the outfit includes a larger quartered oak Library Table, genuine leather Auto Seat Rockers and genuine leather slip seat Diners.

Then, too, for the kitchen you get a Side-Oven Cabinet "A. B." GAS RANGE instead of the original 3-burner gas stove.

Come and judge for yourself how we have bettered the outfit. See the furniture displayed in a model four-room home on our main floor balcony.

The price is only $278.50, and when you USE YOUR CREDIT—as every thrifty person has a right to do—you and your family can enjoy all the comforts of a completely furnished home while paying a little at a time, as your income permits.

Buy a Dinner Set Now
$1.00 Down and $1 a Week
Pays for any Dinner Set in our stock sold up to $25.00

Goodan-Jenkins FURNITURE COMPANY, Inc.
Trust Us to Trust You
712-714 S. Main St.

NEW SQUIRMING IN BOND SALE.

Stories of Officials Show Ridiculous Contrasts.

Seek to Explain Huge Loss of Citizens' Money.

Agreement Ties Up Work at Los Angeles Harbor.

Further contradictory statements regarding the maneuvering that preceded the hurried and secret sale of $13,500,000 worth of municipal power bonds for $11,965,000 last Tuesday, were smoked out yesterday by the efforts of the participants in the disastrous deal to explain their parts in the huge loss suffered by the taxpayers.

It is especially significant, however, that no explanations have been forthcoming as to why the officials threw to the winds the expressed will of a two-thirds majority of the voters and from $500,000 to $2,000,000 of their money besides.

CONTRADICTORY FACTS.

By their various and varying statements the officials have placed the deal in the following ridiculous light:

(1.) It was both secret and at the same time known by everybody interested in the matter. Some of the officials shout "power trust" bugaboo and state the transaction had to be conducted secretly. Others with equal blandness say there could have been nothing secret about it, everybody knew it.

(2.) No invitations, either formal or informal, for bids on the bonds were made, says W. B. Mathews, attorney for the Public Service Commission, and President Howard Robertson. Yet Irving Hellman, agent for the buying syndicate, says in his formal statement published yesterday: "When I was approached and asked to undertake the sale of these bonds," etc.

NO COMPETITION.

(3.) The price obtained was the best possible, practically all of the interested officials declare, yet they admit no effort was made to have what might by a great stretch of imagination be called competitive bidding.

(4.) Mr. Hellman states that a series of negotiations were made after he had deposited a good faith check of $125,000 on the deal. Denials two days before the deal was closed that any negotiations were on were made by Mr. Mathews and Dr. John S. Haynes, member of the commission, as well as other city officials.

(5.) It has been consistently declared that the opponents of the sale are agents of the Southern California Edison Company. It now develops that some of the principals in the Hellman syndicate are interests which have invested most heavily in the Edison company's own securities. The contradiction is obvious.

Aside from these amazing contradictory situations, additional evidence piled up yesterday of the manner in which the city lost not only from $500,000 to $2,000,000 outright, sacrificed a power plant, agreed to pay 6.36 per cent on the money obtained from the bonds instead of the 5 per cent authorized but also gave a staggering blow to harbor developments.

When the Board of Harbor Commissioners met yesterday, at the City Hall the matter of the $1,200,000 asked for about two months ago from the sale of bonds authorized two years ago by the voters was not formally discussed.

MONEY NEEDED.

President Gordon of the commission stated, however, that the matter is of vital concern to the commission and to the good of the harbor.

"The money is so badly needed," said Mr. Gordon, "that I could not undertake to tell you of the existing necessity. We asked for it about two months ago and by failure of the Council to sell the bonds we have had to cut our forces to a mere skeleton and stop all work. We are hopeful that some agreement may be made whereby the harbor bond sale can be made. As I understand the proposition of the bond men is not in the hands of the City Council I hope that may prove a way out of the present difficulties."

The difficulties which the Harbor Commission faces in its efforts to push the preparatory work so that the government's project for dredging may proceed were brought about at the same time the City Council accepted the recommendation of the Public Service Commission and voted to approve the Hellman syndicate bid on the power bonds.

CITY TIED UP.

By the Hellman agreement the city tied itself hand and foot indefinitely to withhold from the market all other municipal bonds until sixty days after the delivery of the bonds to Mr. Hellman. The delivery and the time limit clause will tie matters up for at least three and one-half months, it has been stated on the floor of the Council chamber and probably much longer.

Mr. Hellman, who has been considering for the last few days a proposal that the city be permitted to sell the harbor bonds providing the latter will not be offered on the public market until his agreement expires, has thus far failed to give a definite answer. It was stated at his office yesterday he was out of the city and could not be reached.

One of the best known Dentists in Los Angeles



Doctor Carr

Minimum Prices

GOLD CROWNS 22k	$ 5.00
PORCELAIN CROWNS	5.00
BRIDGE WORK	5.00
SET OF TEETH	10.00

All operations without pain. Free examinations and advice. Special attention to extraction of teeth.

DR. CARR
230-31 O. T. Johnson Bldg.
Broadway at Fourth
Hours, 9 to 5:30. Phone 61888.
Sunday and Evening Appointments.

BARGAINS IN "TIMES" TODAY.

Enormous Volume of Goods of Highest Class Advertised at Low Costs.

The progressive spirit of the merchants of Los Angeles has been seldom better exemplified than by the great array of genuine bargains set forth in the tremendous volume of display advertising in today's Times. Huge stocks are being disposed of at prices highly advantageous to the buyer. Frequently the sellers are accepting real losses where prevailing conditions warrant and are meeting lowering production costs of new and modern goods and materials in a spirit at once creditable to their sagacity and enterprise.

AMERICAN FLAGS FOR ENGLISH CLUBS.

UNITED STATES ROTARIES INAUGURATE CUSTOM THAT WINS POPULARITY.

[BY THE ASSOCIATED PRESS]

YORK (Eng.) July 23.—Presentations of silken American flags to British Rotary clubs, as a token of Anglo-Saxon friendship, are of growing frequency throughout England and the custom is spreading into Scotland and Wales, according to newspaper accounts.

One of the most recent gifts of this kind, "an earnest of the friendship and fellowship America bears to Great Britain," was presented to the York Rotary Club by Luther Stark of Orange, Tex., vice-president of the International Association of Rotary Clubs. The Lord Mayor of York, Alderman E. Walker, in accepting the Stars and Stripes on behalf of the York club, expressed "the appreciation and pleasure" of the recipients and said it was such a tie as would help to bind still closer the English-speaking peoples of the world.

Another American flag was recently unfurled at Rotherham, at the weekly meeting of the Rotary Club, by International Vice-President William Coppoch of Council Bluffs, Iowa. The Bishop of Sheffield, who is an honorary Rotary member, said he was certain the movement would have a beneficial effect on a large number of men and women. He said he approved the effort to secure the whole-hearted alliance and friendship of all branches of the Anglo-Saxon race. "A real lasting friendship with America," he declared, "is desired in this country."

MRS. RITA LYDIG TO WED CLERGYMAN.

ENGAGEMENT TO RECTOR OF CHURCH OF THE ASCENSION ANNOUNCED.

[EXCLUSIVE DISPATCH.]

NEW YORK, Aug. 6.—Mrs. Rita Lydig of New York and Katonali, N. Y., announced her engagement to Rev. Dr. Percy Stickney Grant, rector of the Church of the Ascension.

Dr. Grant is a bachelor, 61 years old, and his betrothed has been married twice before. No date has been set for the wedding.

Mrs. Lydig has long been prominent in society, and has sponsored many philanthropies.

In 1895, when only 16 years old, she was married to W. E. D. Stokes, from whom she was subsequently divorced. She was married to Philip Lydig in 1902.

Mrs. Lydig was separated for several years from her second husband, Maj. Lydig, before divorce proceedings were instituted in France. In 1918 she obtained a final decree from him in Paris.

Mrs. Lydig was once described as "America's most picturesque woman." She was formerly Miss Rita Hernandez y de Alba de Acosta, and is the daughter of the late Ricardo de Acosta, New York banker.

During the late years of the Episcopace of Bishop Greer, Dr. Grant caused consternation in Episcopal circles by preaching a sermon in which he advocated divorce under certain circumstances.

LEAPS IN SEA, SAVES WIFE AND BABY BOY.

[EXCLUSIVE DISPATCH.]

POINT LOOKOUT (L. I.) Aug. 6. Alfred F. Macoun, who lives in Astoria, recently in a daring rescue saved his wife, Florence, and their 5-months-old baby boy from death by drowning. Macoun and his wife and child had gone out to fish opposite the Sea Breeze Hotel. The fish were running poorly, but there was an abundance of crabs. So Macoun began to haul these in.

His wife was sitting in the stern of the skiff holding the baby. Suddenly she beheld a large, hostile-looking crab approaching her along the bottom of the boat. She was struck dumb with fright and, recoiling, rolled into the water over the stern board carrying the infant in her arms. Her husband was so occupied hauling in the crabs that he did not notice the disappearance of his wife until her distant calls made him look up. Clutching the baby high above her head, she was being carried rapidly out through the inlet in the grip of a swift ebb tide.

Macoun jumped in. He quickly reached his wife, but when he turned back to shore he had to fight the fast-running current. Slowly he fought his way back, tugging his choking wife behind him. The baby rode clear of the water. He was just about to give up the struggle when his feet touched bottom. Without pausing he carried his wife and baby shoreward in his arms, falling exhausted on the beach. Members of the crowd which had gathered to witness the rescue quickly restored him, and it was said that none of the three suffered any ill effects from the accident.

MINERS OPPOSE WAGE CUT.

[BY A. P. DAY WIRE.]

SEATTLE, Aug. 6.—The special convention of District No. 10, United Mine Workers of America, in session here to discuss the commercial mine strike in Washington, went on record as opposing any compromise with operators on the demand of the latter for wage reductions, it was unofficially stated today.

CHICAGO JUMPS RAIL TRACKS.

To Build Five-Mile Parkway into Lake.

New Project Will Add Strip of Land to City.

Cost is Estimated at Around $40,000,000.

[BY A. P. NIGHT WIRE.]

CHICAGO, Aug. 6.—Blocked from the lake along more than half its south side, Chicago has started work to jump the intervening railroad tracks by building a five-mile parkway out in the lake.

This is to run from Twelfth street to Fifty-fifth street, connecting downtown lake-front improvement with Jackson Park, and adding the missing link of a forty-mile drive running along or within a stone's throw of Lake Michigan.

WILL BE A PARK.

A start is being made this summer on the initial fill-in on the present short line and in a necessary breakwater. It is hoped to complete the first part of the shore fill before the year runs out. This will eventually add a strip of land about 600 feet wide and five miles long beyond the railroad tracks. The made land will be converted into a park.

The much larger task of construction of a long, narrow park in the waters of the lake may be started next spring. It will be built about 1800 feet from the present shore line. Its east side will give Chicagoans the uninterrupted view of the lake on the south that they have long wished for. Its side toward the city will inclose a long lagoon, furnishing an admirable course for regattas. It will be 600 feet wide.

At intervals along the outer shore line bathing beaches will be built, with the purest water obtainable, ever free from any shore wash.

TO COST FORTY MILLION.

The cost of the entire project is estimated at around $40,000,000. Work is being started under an initial $8,000,000 bond issue already voted.

The undertaking is part of the Chicago plan, drawn up in 1908 and promoted since then by the Chicago Plan Commission, which is supported by municipal appropriation.

The opportunity Lake Michigan has given Chicago to grow in beauty is appreciated more this year than ever before. At the time of the World's Fair here in 1893, the lake came right up to the railroad tracks running across the downtown face of the city. Since then the waters have been pushed back by filling in until a great public park has been created downtown, named Grant Park, after one of Illinois' most noted sons.

A miniature bluff of made land gives the foundation and setting for the $4,000,000 Field Museum building, opened this spring on one corner of this park. The grounds around the building, where not long ago the waves rolled, are thirty-one feet, and the floor of the museum nearly fifty feet above the lake.

LOS ANGELES WOMAN MUST RETURN CHILD.

COURT IN ALABAMA ORDERS MOTHER TO TAKE GIRL TO GRANDPARENTS.

[EXCLUSIVE DISPATCH.]

BIRMINGHAM (Ala.) Aug. 6. — Mrs. Monnie Moore will be required to bring Mary Blackburn, 15 years of age, back to Alabama from Los Angeles and turn her over to her grandparents, Mr. and Mrs. John W. Blackburn of Fayette, on September 15, according to an order issued today by Judge Dana Greene, presiding judge of the Circuit Court. The order provides for the child to remain with them until September 26, when the petition of Mrs. Moore to be given the custody of the girl will be heard again.

In addition, the grandparents will pay the traveling expenses of the child from her California home.

The action was taken by the court following a petition of attorneys for Mr. and Mrs. Blackburn, that the child be returned to the jurisdiction of the local court. It is contended by them that since the Supreme Court of Alabama reversed and remanded the case, Mrs. Moore is under $5000 bond to appear in court and should be required to return Mary to the jurisdiction of this court. According to the petition of the grandparents, the mother held the girl in her custody for five years before the court gave the custody to the mother about sixteen months ago, and they are most anxious to have her with them during vacation time.

The custody of the girl was given to Mrs. Moore more than a year ago following a lengthy hearing before former Judge Horace Wilkinson and attracted much interest throughout the State on account of the hard-fought legal battle. As the case now stands, Mrs. Moore again will have to prove to the court that she is the proper and fit person to rear her young daughter, while it is understood that the grandparents of the child will attempt to prove the contrary.

IMMIGRANT RACING MAY BE STOPPED.

SHIP LINE OFFICERS AND GOVERNMENT LIKELY TO GET UP AGREEMENT.

[BY A. P. NIGHT WIRE.]

WASHINGTON, Aug. 6.—Midnight racing of immigrant-laden steamers into American harbors to land monthly quotas in the first minutes of the first day of new months may be done away with Monday when ship lines' officers and immigration officials get together to formulate a new agreement.

Commissioner G. R. Husband of the Immigration Bureau, in announcing the conference today, said he was willing to "wipe the slate clean," admit under bond the 400 or so August quota excess now in harbors and begin all over if the companies would reach a binding agreement among themselves not to exceed quotas hereafter.

Due to such a race July 31, the Greek, Turkish and other small quotas for August were exceeded in the first two minutes of August 1. One ship lost out because of a lighter crossing her bow. She was a British steamer, bringing a small part of the month's quota of Greeks and had refused. Commissioner Husband said, to take others. A Greek ship with the whole month's quota of Greeks left after the British vessel, but won by two minutes in docking. The conference is planned to devise ways and means of meeting this situation.

Companies that bring the majority of immigrants are adhering strictly to agreements among themselves, the commissioner said, that they would not bring more aliens of any nationality than could be admitted under each month's quota. The difficulty is with smaller lines and comparatively small numbers of immigrants, he said.

Since June 30, probably not more than 400 aliens have arrived in excess of quotas, but these have taken practically all the time of the bureau officials to handle, it was said. Considerable pressure is brought by members of Congress and others to permit them to be admitted, once they reach port, the commissioner said, and none have been taken back by the ship companies that brought them, as yet.



EVERY WEEK YOU SPEND A FEW DOLLARS

In some trifling way that adds little to the sum total of your happiness or your loved ones.

Just think what those few dollars would mean if invested in a Victrola for your home.

VICTROLA



As little as $2.00 per week pays for a genuine Victor Victrola at Platt's, blessing your home at once with the world's choicest music rendered by the world's greatest artists.

Here, for example, is the beautiful full cabinet sized Victrola—No. 50.

A New Victrola at a New Price

Victrola No. 50 in Oak, Mahogany or any other finish to match your home, $125.

Pay Only $8 PER MONTH

A reasonable quantity of Records may be included in the terms.

PLATT MUSIC CO. One door K of Orpheum. 622 S. BROADWAY

Phonograph Record — Authorized Victor Agents

The Rectangular

Graceful in Shape and Very Popular

The demand for white gold wrist watches is continually growing, and to meet it we are constantly searching the markets for whatever is new and desirable This rectangular model is going to be very popular. It is fashioned from the famous 18K Belais white gold, is engraved daintily on top, bottom and sides and is fitted with a special rectangular movement that has 15 ruby jewels, a Breguet hairspring and a splendid reputation for dependability.

Now or later it may be that you will need just such a dainty watch either as a gift or for your own wear, and so we would be very glad indeed to show you this and our many other charming white gold models. Come in any time and welcome.



You should see this patented Belais 18K white gold. It is as beautiful as platinum and costs very much less. Come see for yourself.

Please bear in mind that at Davidson's dependable wrist watches are priced for as little as $20. And from that up to the diamond-studded gems at $2000, or even more.

$65

Geo. D. Davidson Co.

"A Confidence-Inspiring Jewelry Store"

445 South Spring Street

For Hay Fever

The Original Product

BAUME BENGUE

(Baume Analgésique Bengué, Paris)

Relieves Pain

Keep a Tube Handy

Thos. Leeming & Co., N.Y.

ARIZONA STRIP TO BE FARMED.

Hundred Families Take Up Land for Homes.

Negotiation Said to be Backed by Local Capital.

District Has Plenty of Water, Fertile Soil.

[EXCLUSIVE DISPATCH.]

PHOENIX, Aug. 6. — A move toward the development of "Arizona strip," north of the Grand Canyon, is under way. About 100 families, mainly from Utah, are reported to have journeyed lately into the strip, mainly for the purpose of taking up lands around Pipe Springs, which lies about twenty miles southwest of Kanab, Utah, and about a dozen miles south of the northern line of Arizona. The migration is understood to be backed by a company in which Los Angeles capital is largely interested, though Director Mather of the national park service is said to be one of the main backers. The district is one too well drained into the Grand Canyon to have much flowing surface water or lakes, yet there are many springs, and well water is to be developed at reasonable depth in many of the well-grassed valleys. Fine timber is on the mountains and copper and gold mines have been worked in the locality. The section was visited last fall by Gov. Campbell, who though traveling in a period of drought, found much land capable of development.

PIONEER SETTLEMENT.

Pipe Springs has distinction as one of the first settlements of the white man in Arizona, possibly antedated only by Fort Defiance. Dr. James M. Whitmore here established his home and a cattle ranch in 1863, even before the creation of the Territory of Arizona, and about a year before the foundation of the first town, Prescott. Dr. Whitmore the following year was with Anson Call and Jacob Hamlin in the establishment of Callville, Jan. 8, 1864, he and a herder, Robert McIntire, were killed, four miles north of the springs, by a band of Paiute Piutes and Navajos, found driving off horses and cattle. The Indians were pursued from Rockville and St. George, Utah, by parties of Mormon ranchers, headed by James Andrus and D. D. McArthur. The former penned the Indians in a canyon, a short distance west of Kanab Wash and brought them back to Pipe Springs, where the other party had been guided by an Indian to the spot where the murdered men lay, covered by snow. After the return the Indians stampeded and nine of them were killed. The Shivwits Indians of the same district a few years later killed three men of the Powell expedition, men who had climbed the northern Grand Canyon wall rather than to continue on through the lower river rapids.

OWNED BY YOUNG.

After the death of Whitmore, the Pipe Springs ranch was bought by President Brigham Young of the Mormon Church, who, in 1870, organized the Winsor Castle Stock Growing Association. The enterprise was in charge of Anson P. Winsor. About that time was built a large double, two-storied rock fort, that could be closed at all points against possible Indian attacks and that had a spring of water in its court yard. Pipe Springs has further distinction in having been the first telegraph office ever established within Arizona. This was in connection with an extension from Rockville to Kanab of the Deseret telegraph line in 1871. The military telegraph line into Southern Arizona was built several years later, eastward from San Diego.

The place is said to have been named by the famous Mormon scout, Jacob Hamlin. In a halt there made on one of his many expeditions, William Hamblin, on a wager, shot the bottom out of Dudley Leavitt's pipe without breaking the bowl, this at twenty-five yards distance.

Goan Some.

William Goan's motor boat tore from its moorings during the high water some time Sunday night and when it became entangled in Pete Owings's fish net, Owings declares that a fish in the net slashed its tail against the boat's propeller, which started the motor and the craft darted up the river. It was found later near the McGrew mine near Lexington. — [Higginsville (Mo.) Jeffersonian.

RECORD POTATO CROP EXPECTED.

Thousands of Acres in Bloom Near Edmonton; Greater Increase This Year.

[BY A. P. NIGHT WIRE.]

EDMONTON (Alta.) July 25.—Prospects for a record potato crop in this district are exceptionally good at the present time and it is expected that the yield will be as heavy as any yet harvested. The acreage is 20 per cent greater than any previous year. Within twenty miles of Edmonton there are thousands of acres of potatoes which are in bloom.

ST. JOHN'S CATHEDRAL TO HAVE NEW TOMB.

SARCOPHAGUS IN WHICH BISHOP HORATIO POTTER WILL LIE IS BEING SET UP.

NEW YORK, Aug. 6.—Pieces of sculptured marble which are to form a sarcophagus for Bishop Horatio Potter arrived at the Cathedral of St. John the Divine, yesterday and the work of building the sarcophagus was begun. In a few days a recumbent statue of Bishop Potter will arrive and be placed on the tomb.

Later the body of the Bishop will be brought from the cemetery at Poughkeepsie and be placed in the tomb. Bishop Potter was interred thirty-four years ago.

The sarcophagus will be placed directly behind the high altar and is to remain there for all time. This is the spot where the coffins of Bishop David H. Greer and Bishop Charles S. Burch were placed for a short time before the funerals. Bishop Greer and Bishop Burch lie in the crypt.

The monument to Bishop Horatio Potter will not be unlike that to his nephew, Bishop Henry Codman Potter, who succeeded him as Bishop of the Episcopal Diocese of New York. The sarcophagus to Henry C. Potter is in the chapel, which is a memorial to him. His body was cremated when it was taken from the crypt, where it had lain temporarily. The ashes are in an urn which stands under the recumbent figure of the Bishop.

The Horatio Potter Memorial, which will cost thousands of dollars, has been paid for by men and women whom he confirmed. The chairman of the committee, from the first, has been Bishop William T. Manning. The secretary is Robert O. Hone, who is secretary of the trustees of the Cathedral. The architect was S. Edward Nash, who is architect for Trinity Corporation and a vestryman of Trinity.

The recumbent figure of Horatio Potter is six feet long. The whole is of white marble. About the sarcophagus are six saints carved in marble.

It was Horatio Potter who got the charter for the cathedral corporation in 1873. Bishop Henry Codman Potter bought the ground.

Horatio Potter was Bishop of this diocese from Nov. 10, 1852, until his death, Jan. 2, 1887. The bronze lectern in the cathedral is a memorial to Horatio Potter. It was the gift of Mrs. James Herman Aldrich.

NAME REDWOOD GROVE IN BOLLING'S HONOR.

[BY A. P. DAY WIRE.]

EUREKA, Aug. 6. — Bolling Grove, a great redwood stand, situated at the junction of the South Fork of the Eel River and Elk Creek, about forty-five miles from here, was dedicated today to Col. Raynal C. Bolling, first American soldier of high rank to fall in the World War. The grove was deeded to the Save the Redwoods League by Dr. John Phillips of Boston, Mass. Madison Grant, an executive of the league, and Irwin T. Quinn, a vice-commander of the American Legion in California, were the principal speakers.

GETTING READY FOR SON'S FUNERAL, DIES.

[BY A. P. DAY WIRE.]

SAN FRANCISCO, Aug. 6.—Mrs. Louis Berry died suddenly today at Daly City, near here, as she was preparing to attend the funeral of her son, Louis E. Berry, World War hero, whose body was returned from the battlefields of France, where he was killed.

It is planned to inter the bodies of the soldier and his mother together.

Wedgewood

QUALITY FUEL ECONOMY SERVICE

REG. U.S. PAT. OFF.

Countless numbers of Wedgewood owners and all Wedgewood dealers know that every Wedgewood range is backed by the manufacturers guarantee and that back of this guarantee is a reputation built on QUALITY, of nearly forty years standing —since 1882.

Wedgewood Gas Ranges in the porcelain enamel finish always retain that shining freshness that makes them both pleasing in appearance and easy to clean.



Wedgewood Ranges are made in the West for Western use. Your dealer can always secure Wedgewood parts.

Sold Through Dealers

Holbrook, Merrill & Stetson

Wholesale Distributors

Southern California and Arizona

G. H. Baker

G. H. Baker

AUGUST SHOE SALE





THIS August Shoe Sale is a demonstration of the value-giving power of The Baker organization, a power that cannot be equaled. Over 250 styles—seasonable shoes, sizes reasonably complete, at prices that in every case assure a pronounced and generous saving.

5000 Pairs---Half Price

Mostly Broken Sizes

5000 pairs of very desirable shoes — in ALL of the BETTER LEATHERS, mostly broken and discontinued lines. Included in this lot are 20 complete lines of new sport shoes. And from time to time as lines become broken in sizes, we will add them to this HALF PRICE section. Watch our windows for them.

1	2236—Blucher model, made of fine mahogany calfskin, wing tip, welt sole, leather military heel. Regular $8.50 value.	$6.85
2	D1606—Strap model made of the much wanted grey suede, light welt sole, leather military heel. Regular $12.50 value.	$9.85
3	2237—Street oxford in soft grey suede, also mahogany calfskin with welt sole and leather military heel. Regular $8.50 value.	$6.85
4	1203—Attractive strap pattern in fine black kid, also brown kid, turn soles, covered French heel, also Baby French heel, $10.00 value.	$8.85
5	B1615—One of the new fall patterns, made of fine brown kid, with light welt sole and military heel. Regular $10.00 value.	$8.85
6	A1206—Strap pattern made of best gray suede, with light turn sole and covered French heel. Regular $12.50 value.	$8.85
7	1913—Strap pattern made of black suede with black kid strap, also in brown combination, turn sole, French heel. $12.50 value.	$8.85
8	1852—Combination oxford made of brown kid and white kid, welt sole and leather military heel. Regular $12.50 value.	$6.25
9	1871—Half price value. Sport model in white canvas, trimmed with black kid, welt sole, military heel. Regular $8.50 value.	$4.25
10	1869—Half price, strap pump in white canvas, with black kid tip and trimming, welt sole, military heel. $8.50 value	$4.25
11	1853—Half price. White Canvas sport model, with black kid tip, ball strap—welt sole, military heel. Regular $10.00 value.	$5.00
12	1866—Half Price. Wing tip sport model of white canvas, trimmed with tan calfskin, welt sole, military heel. $8.50 value.	$4.25
13	1808—White kid strap pump, with colored kid inlay, turn sole and covered French heel. Regular $12.50 value.	$6.25
14	1857—Summertime oxford, made of fine white canvas, trimmed with black kid, Neolin sole, military heel. $5.00 value.	$3.85

We Recommend Universal Cleaners For Use on All Leathers.

G. H. Baker

629 South Broadway
451 South Broadway

410 South Broadway
323 South Broadway

Los Angeles San Francisco Portland

"IT'S A SOUTHERN CALIFORNIA HABIT"—

explains the local citizen, when asked why everybody reads the want-ads in THE TIMES. New York has its Wall Street, devoted to stocks and bonds. Southern California has TIMES want-ads, spreading everything from orange ranches to pie plates.

GOOD Used Cars—the classified columns of The Times contain Hundreds of More offers to select from than any other Los Angeles newspaper.

E. K. Baker



The first shock of Caruso's death stupned the world with a sense of irreparable loss! The world realized then what music means—how inestimable the great treasure of song that Caruso had lavished upon humanity. Never was a Midas mourned for as this modern Midas of the golden voice.

But now the world knows that Caruso is not dead at all—that he can never die. Science has caught and held his wonderful voice in a waxen disc from which death can never grasp it.

Never was the tremendous import of the phonograph so strongly emphasized. If only to save the matchless voice of Caruso the phonograph would still be priceless.

The Starr PHONOGRAPH

plays the records of Caruso—and ALL records—

Without Change of Reproducer or Needle

It is the only phonograph in the world that can accomplish this. Its pure realistic tone will reveal Caruso's art in all its life-like splendor.

STARR PIANO CO.

Factory Salesrooms 630 SO. HILL STREET

Your Name .....

Address .....

Send above coupon for phonograph catalog, etc. (Times.)

columns of The Times only other Los Angeles newspaper.

ALL-YEAR FUND AID FROM EAST.

New Yorker Sends Ten Dollars and Pledge for More.

Booster Calls Program Best Advertising Stunt.

Says He Plans to Make Home in Southland.

From New York City is now listed among the communities from which financial support has come for the All-Year Club of Southern California. Ten dollars in cash, subscribed by a New Yorker for the fund, which is to advertise all the Southland for three years, and his pledge for the contribution for the second year, was added to the all-year fund yesterday.

The donor, an investment secretary at 49 Wall street, New York, who knows and loves the Southland because of many visits here, is the donor of this subscription, and furthermore Mr. Rich states that he is anxious to increase the amount of his pledge and will do so if Southern California will subscribe the $100,000 per year for three years, which the All-Year Club has set as its goal.

In a letter in which he forwarded his subscription, Mr. Rich asserted that the all-year proposition was the best advertising program Southern California has originated "for some time." Mr. Rich gave it all publication, too, that all the southern counties ought to subscribe at least $500,000 the first year, $1,000,000 the second year, and $1,500,000 the third year toward the all-year fund.

The contribution of the New York booster came in a letter which said: "I have been interested in what I have read about the all-year proposition, and think it the best advertising stunt you have originated for some time. Originated may not be proper, as San Diego, by your own admission, beat you to it.

"If not too late, I would like to put my name down for a $50 subscription to the all-year fund; $10 herewith, and a like amount each year of the three-year campaign. Of course, I reserve the right to discontinue my subscription, and will do so in the proportion that you, out of your subscription collections beyond the $500,000 mark each year. It should be at least $500,000 the first year, $1,000,000 the second year, and $1,500,000 the third year—from all the southern counties.

WANTS TO LIVE HERE.

"It is a great disappointment to me that I am not now among you devoting my time to helping on the work for I am sure of the country that I hope to live in."

The pledge from an individual who has no direct interest in Southern California, except his regard for it, is probably the most unusual and in many respects, the most notable which the All-Year Club has received.

"Although it is not a large amount," said Drive Director Harry Culbertson, "it shows remarkably well one of the All-Year Club. It is the kind of thing that will insure the success of the all-year fund of $1,000,000 per year. There are several people in Southern California who might well 'match' this contribution. They may send checks to the All-Year Club of the Los Angeles Chamber of Commerce."

AMERICAN CAMP HOUSES ALIENS.

Former English Flying Field Used by Steamship Companies for Emigrants.

[BY CABLE AND ASSOCIATED PRESS.]

SOUTHAMPTON, Aug. 6.—Atlantic Park, an estate near here which was formerly used by the American Army for flying purposes, has been acquired by the North Atlantic conference, the chief members of which are the Cunard, the White Star and the Canadian-Pacific Railroad companies, as a permanent camp for emigrants sailing by their steamers to America.

Two of the aerodromes in the camp have already been converted to accommodate 2500 people. With other buildings, it is estimated that nearly 6000 continental emigrants will be lodged there during their short stay before sailing.

GIVES HUGE QUOTA TO SUMMER SESSION.

CITY FURNISHES OVER THIRD OF TOTAL ENROLLED THIS YEAR.

Six hundred and fifty-six of the 1843 persons enrolled in the University of California summer session were from Los Angeles, according to statistics just issued by the recorder for the session, which closed July 30. California furnished 1366 students; there were 473 from other States of the Union, and four students were from Canada, England, Mexico and the Philippine Islands. Of the number from outside States, 113 were from Arizona, fifty from Texas and a smaller number were from New Mexico, Missouri, Kansas, Iowa, Colorado and other States.

Teachers headed the list of occupations represented with a total of 1270; there were 449 students from various colleges; and 124 persons of miscellaneous occupation. The miscellaneous occupations represented were: twenty-three nurses, seventeen housewives, six business men, four stenographers, three social service workers, three mechanics, three librarians, three dressmakers, three clerks, two accountants, one writer, one woodmaker, one mine manager, one milliner, one lumberman, two journalists, one lecturer, one forge worker, one foreign trade executive, one etcher, one clergyman, one Christian Science practitioner, and one advertiser.

There were four times as many women as men, and 90 per cent of the students were over 21 years of age. University and college degrees were held by 299 of the number; normal school diplomas by 597, and high school diplomas alone by 654. Only 163 had neither high school, normal, university nor college diplomas.

Will Succeed Cardinal Gibbons.

[BY A. P. NIGHT WIRE.]

WASHINGTON, Aug. 6.—Official announcement of the appointment of Bishop M. J. Curley of St. Augustine, Fla., as archbishop of Baltimore, succeeding the late Cardinal Gibbons, was received today by Catholic officials here.

RAPS TEACHERS' SCHOOL SCHEME.

Lawyer Calls Plan Visionary and Against Statutes.

Makes Points in Debate at Men's City Club.

Proposal to Take Part in Board's Work Told.

Branding the proposal of the school-teachers to assume the powers of initiative, counsel and review of the school administration as undemocratic, impracticable and in violation of the laws of the State, Maj. A. J. Copp, Jr., local attorney, yesterday delivered an argument against the plan before the Men's City Club meeting.

The occasion of his attack was a debate between himself and Willis T. Newton, president of the Los Angeles High School Teachers' Association. No decision or vote on the outcome of the verbal encounter was rendered.

TEACHERS' PLANS.

Maj. Copp's argument followed that of Mr. Newton. The latter outlined the platform on which the present Board of Education was elected, according to his views, and summarized the part the teachers would take upon themselves as follows:

"The platform includes the principle that the trained judgment of the teachers should be used in shaping the school policies. That this may be done in a regular, official way, it is necessary that representatives of the teachers should have a definite place in the superintendent's staff conferences. They would act merely in an advisory capacity, having neither legislative nor executive powers, but they would have the right to make suggestions of changes on their own initiative and to discuss proposed changes before they are put into effect."

MAJOR REPLIES.

In reply to this line of argument, Maj. Copp said:

"As Mr. Newton has explained the proposition it would be very fine. The teachers would act merely in an advisory capacity and there would be no objection to it. I would favor such a plan, but I do not so interpret the proposal formally submitted by the teachers' committee."

He then showed that the business of the school board ranks high in the list of businesses conducted in the State, outranking many enormous private corporations in the amount of money expended.

"The proposal by the teachers is a demand for delegation of power," he stated. "If such a demand were granted it would divest the Board of Education of all its present powers. Under the present system we have a school superintendent, a business manager, an auditor and a secretary, each heading a separate and distinct department. Under the proposal of the teachers the last three departments would be subordinated to the superintendent as the central power is delegated to the superintendent. There has been great co-operation among these departments and a change would work harm. There is little opportunity for improvement in the present system of handling the school's business.

BACKS COMMITTEES.

"Now this proposal recommends the abolition of the Board of Education committees. If the board, as a whole, were compelled to attend to every little detail the real business of the board would be impaired and there would be no time for anything but detail.

"The crux of the situation is that under this proposal the power of initiative and review must be lodged in the teachers' committee. The teachers would have power to initiate legislation and then would have the power to annul legislation passed by the board.

"Delegation of power of this sort by the Board of Education to the teachers' committee would be a distinct violation of State laws.

"The taxpayers are entitled to impartial administration of their affairs. That impartial administration would be impossible if delegated to the teachers. Such a delegation of power would be undemocratic.

"To whom would the teachers be responsible under such a scheme?

CRITICISES PLAN.

"The proposition is wholly impracticable. The teachers have no time to devote to administrative duties. Their plan is inconsistent. It is incomplete because no workable plan is suggested.

"It is a visionary scheme. If it were carried out we would wake up some morning and find our entire school affairs in the hands of the teachers."

To this argument Mr. Newton asserted his opponent had misinterpreted the desires of the teachers. Mr. Newton said that they did not mean the word "review" to be interpreted as in law phraseology and that the technical legal interpretation was never in the minds of the committee drawing up the plan. The "right of initiative" was meant, he said, to include only the idea of making suggestions, merely in an advisory capacity.

COAST TO COAST.

[BY A. P. DAY WIRE.]

BUTTE (Mont.) Aug. 6.—Mrs. Sylvester Prenatt who came to Butte, from Oakland, to see the slayers of her husband executed August 23, will be denied permission to witness the execution Sheriff Dugan said yesterday unless the condemned men consent.

ROSEBURG (Or.) Aug. 6.—A report was telephoned here from a forest ranger station in the Crater Lake district that a party of mountain climbers had been held up near Fort Klamath by a man believed to be Dr. R. M. Brumfield, wanted here on a charge of the murder of Dennis Russell.

NEW YORK, Aug. 6.—Ellis R. Kinkeade, an attorney, was shot to death near his Brooklyn home yesterday by a woman who, police said, registered at a Manhattan hotel as "Mrs. Kinkeade."

The attorney's wife, Mrs. Kinkeade, later said the woman was Olive M. Stone, a trained nurse of Cincinnati, O., with whom her husband formerly had been friendly. The woman was arrested.

SAN FRANCISCO, Aug. 6.—Being a defendant in a suit for $15,487 damages, United States Marshal J. B. Sololian yesterday was placed in the unusual situation of having to serve a supoenae on himself. The action, brought by the Masuda Trading Company, Ltd., of Japan, grows out of the alleged wrongful delivery of 1000 cases of peanut oil by the United States Shipping Board Emergency Fleet Corporation.

SAN FRANCISCO, Aug. 5.—Benjamin Koen stepped out of a third-story window here yesterday while asleep and it took the San Francisco fire department half an hour to extricate him from between two walls where he was tightly wedged by the force of his plunge. At the Harbor Emergency Hospital, it was said Koen's injuries might prove fatal.

MILWAUKEE, Aug. 6.—The International meeting of the Catholic Order of Foresters terminated yesterday without settling the question of a 100 per cent increase in assessments, the delegates agreeing to let the matter go until next year. T. H. Cannon of Chicago was re-elected High Chief Ranger.

NEW YORK, Aug. 6.—One thousand musicians employed in vaudeville and motion-picture houses yesterday were ordered to strike after the close of tonight's performances by the executive board of the Musical Mutual Protective Union. The musicians declare the strike was in anticipation of a "lockout" slated for next Tuesday night when managers announced they would terminate existing wage agreements.

OLYMPIA (Wash.) Aug. 6.—The Industrial Welfare Commission yesterday agreed to reduce the weekly minimum wage for women in Washington State, hitherto $18 in all lines of employment, to $14.50 for women employed in public housekeeping.

At a recent hearing representatives of labor unions and others had favored such modification. It was said that chambermaids and waitresses could not find employment at the present scale as orientals were willing to work for less.

SEATTLE, Aug. 6.—Hiross Saito new Japanese consul here, speaking at a Chamber of Commerce meeting yesterday on his arrival from London, where he was attached to the embassy, said he did not doubt the benefits to be derived from the disarmament conference, but added, that "in the conservative mind of the Japan administrators there were doubts as to whether the Harding administration was firmly persuaded of the successful outcome of the meeting or whether it was just taking a chance."

These doubts, in his opinion, had been resolved.

SAN FRANCISCO, Aug. 6.—A. J. Pillsbury, member of the State Industrial Accident Commission, has been appointed by that body to confer with Dr. E. R. Snyder, State Commissioner of Industrial and Vocational Education, for the formulation of a program for rehabilitation of persons disabled in industry or otherwise, it was announced yesterday.

"51 Years of Integrity"

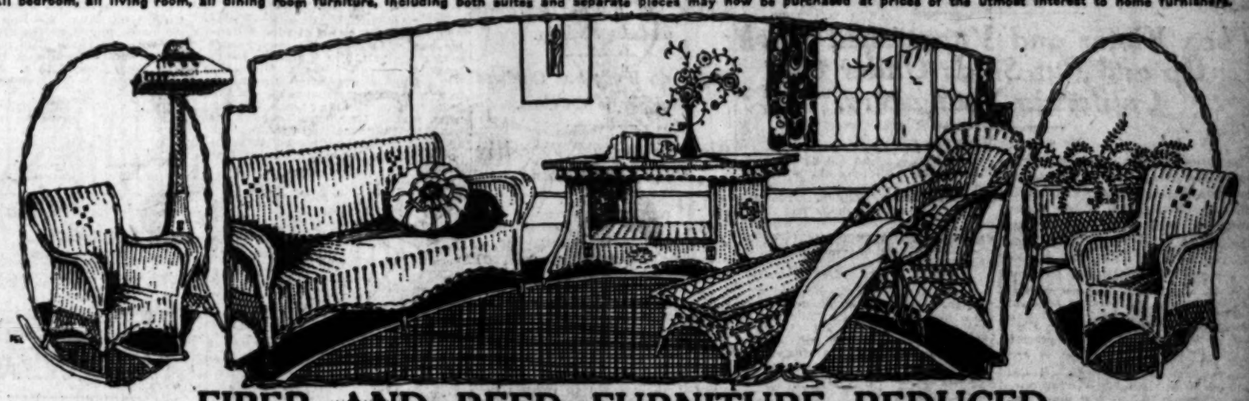
Main 7331 10213

The Los Angeles Furniture Company

Is Offering Its Vast Stock of Furniture At

Prices Radically Lowered

All bedroom, all living room, all dining room furniture, including both suites and separate pieces may now be purchased at prices of the utmost interest to home furnishers.



FIBER AND REED FURNITURE REDUCED

Radical underpricings such as these, on reed and fiber furniture of the quality carried by The Los Angeles Furniture Company, are unusual, to put it mildly. The pieces underpriced are suitable for living rooms or for porches. In many instances they are beautifully upholstered. If desired, colorful cretonne cushions may be ordered to go with these pieces at a small additional cost.

The Reed Furniture

—is hand woven from full, round, endless reed. There are many attractive patterns and styles. Some are hand decorated.

The Fiber Furniture

—is pliable, durable and very smart in appearance. It comes in light brown or frosted brown finish; some is hand decorated.

A few of the many pieces are listed below with the new markings. This is furniture of the first quality, every piece artistically and durably made.

Davenport—$63.50 Table—$53.00 Rocker—$33.50
Chaise Longue—$39.75 Chair—$32.50 Fernery—$19.75
Also lamps, taborets, bird cages, sewing baskets, wood baskets, rockers with sewing pockets, etc.

4-PIECE BEDROOM SUITE $133

—This is an opportunity to purchase a bedroom suite that has formerly been priced much higher at this low marking of $133.00. This suite may be had in rich mahogany or ivory finish, and it is made of selected hardwood, with careful attention to detail. The lines are simple and graceful.

—Suite consists of full size bed, with solid panels, a dresser, a chiffonier and a triple-mirror dressing table.

—Pieces may be purchased singly or en suite.



Bed (full size) $32.00
Chiffonier $33.50
Dressing table (triple mirror) $33.00
Dresser $34.50
All Bedroom Furniture greatly reduced.

DRAPERY SPECIALS

Cretonnes Greatly Underpriced at $1.25 yd.

—This group includes cretonnes, English chintzes and linens, in floral and bird patterns and some good striped effects. About fifty patterns from which to choose—at this new price of $1.25 yard. Former markings up to $2.50 a yard.

Curtains at Half Price

—We are closing out some attractive lines of curtains at half, including curtains of Brussels net, bobbinet and filet.

Formerly $15.00—Now $7.50 Formerly $10.00—Now $5.00
Formerly $6.00—now $3.00

9x12 SEAMLESS VELVET RUGS, $39.95



Jacobean Oak Dining Table

Repriced at $68.75

In William and Mary style, in rich brown finish. Made of selected quarter sawed oak, with 54-inch top and 6-foot extension. The former marking of this table was $108.00; the August price $68.75.

Chairs in Jacobean Oak

—are to be had in good selection at The Los Angeles Furniture Company, some as low as $8.95.

Many Beautiful Period Suites as Well as Separate Pieces Are Much Lowered in Price.

Our liberal credit plan has particular significance just now with the August prices in force. Let us explain it to you.

Established 1870 Los Angeles Furniture Co. Complete Home Furnishers

720-722 South Hill Street

Plan to Spend Large Sum on Memorial Park.

The proposed expenditure of $1,000,000 in improvements at the Forest Lawn Memorial Park in Glendale was announced yesterday by Hubert L. Eaton, manager of the park association.

According to Mr. Eaton, $500,000 of this amount will be expended within the next ninety days, while the balance will be spent in decorative improvements on the memorial park within the next three years.

T. Patterson Ross, who is an authority on memorial architecture, is in Los Angeles and has been engaged to supervise the construction of the various new buildings. Mr. Ross was the original designer of the park and the same plans from which the buildings already erected were patterned will be carried out in the new edifices.

The various proposed improvements as announced by Mr. Eaton follow: Unit to mausoleum, $225,000; Masonic memorial, $75,000; Knights of Pythias memorial, $50,000; office building, $35,000; horticultural building and equipment, $25,000; expenditures on Sentinel Hill for Easter sunrise services, $15,000; duck pond and entrance alterations, $5000; additional beautifications, statues, widening of driveways, installation of dove house, etc., $75,000.

REGARDED AS SISTER

Suing Wife Says Husband Told Her He Would Seek Other Women.

According to Mrs. Mabel Holland, who yesterday filed suit for divorce against Herbert Holland of Pasadena charging cruelty, he told her in 1917 that he did not love her. He said he knew their marriage was a mistake, that he would regard her only as his sister and that he proposed to go with other women.

Mrs. Holland says from the date of that conversation her husband went riding with other women. This caused gossip among their friends, she said. In addition he stayed out late at nights several times a week, she asserts.

GETS PRISON TERM FOR FORGING CHECK.

The apparent penchant of Rand E. Becker for raising money on fictitious checks was checked yesterday when Judge Avery sentenced him to serve from one to ten years in San Quentin. This latest charge was forging a check for $35 on a San Pedro bank. Rand is said to be the son of the manager of Lloyd's offices in San Francisco. His career has been meteoric, with confinement in jail, parole and rearrest. He is a young man. According to his statement he is going to prison, will make good and upon his return stick to the straight and narrow path. He was prosecuted by Dep. Dist.-Atty. Eighols.

ASK REQUISITION TO RETURN SUSPECT HERE.

Gov. Stephens was asked for requisition papers by Dep. Dist.-Atty. Powell yesterday to bring back to this city Frank Doyle, charged with forgery. It is the expectation to serve the papers on Doyle as he is released next Friday, from the Oklahoma State prison, where he served time, it is said, on another charge. Doyle is charged with having forged the name of Carl H. Pafenbach of the Capital Film Company to a check for $750, cashing the check at a Hollywood bank. He was arrested in this city, held to answer and put up $1500 cash bail. He jumped his bail and later was arrested in Oklahoma.

THE TIMES PAGE of BASEBALL and LATE SPORTING NEWS

NEWPORT TENNIS FINAL CAPTURED BY WASHBURN.

Then Victor and Vanquished Hook Up and Put Skids Under Our California Youngsters.

[BY A. P. NIGHT WIRE.]

NEWPORT (R. I.) Aug. 6.—Watson M. Washburn, New York, for the first time won the singles championship of the annual Rhode Island invitation tennis tournament today, taking a hard-played match from R. Norris Williams II of Boston, 4-6, 6-1, 1-6, 6-3, 6-2.

PERFECT TENNIS.

While the match was not distinguished by the spectacular features that the California brand of tennis used to bring forth, the great gallery that surrounded the historic stretch of turf today witnessed some of the most perfect stroking and consummate court generalship that has ever been seen at Newport. Williams was invincible in the first and third sets. In the latter session, particularly, his shots had the wizard touch of old, and Washburn was completely overwhelmed under the hail of dazzling shots that ripped holes in his defense. But the West Side Club man was never disturbed, apparently, by this exhibition of supertennis by the former champion. He bided his time, never playing poor tennis, and made his strongest bid in the last two sets.

During this stage of the match, Washburn's play was so close to flawless that it was difficult to realize that Williams was close to his top form. Time after time, the former national title-holder was caught out of the position as Washburn raked the court with wonderfully accurate and swift drives across deep court to Williams's backhand.

MEN'S DOUBLES.

Williams and Washburn won the men's doubles cups by defeating Robert and Howard Kinsey of California by a score 6-0, 6-4, 8-6.

The one-sided defeat of the Pacific Coast champions was due mainly to the brilliant net play of Washburn whose accurate cross-court smashes could not be touched. The eastern pair took the offensive from the very start. Older tournament experience outgeneraled the California brothers who had been favored to win today. The Kinseys lost six straight games in the first set, marked only by thrilling volleys at the net.

SETTLED DOWN.

In the second set, the Kinseys settled down and displayed good tennis—the best they had. The rallies and volleying at the net brought forth superb recoveries and beautiful placements and the westerners proved time and again their great ability as ground coverers. But swift forearm drives pushed them back to the base line, where they were caught flatfooted by Washburn, who leaped into the air and smashed the ball cross court for earned points.

A change of tactics in the third set allowed the Kinseys to hold the eastern pair in check and win their own service. Long lobs that drove Williams and Washburn back gave the opening that allowed the Californians to put the ball away for the earned point.

FINE BATTLE.

With games at 5-4 and Williams serving the Kinseys fought a fine battle to pull the set out of the fire. With the score at 40-30 and the easterners on the offensive they played way back of their base line and lobbed the ball at Williams, who played for placement with great accuracy only to have the Kinseys by wonderful efforts return. The match produced the best tennis exhibited in the doubles match and although the result, especially by the one-sided score, was an upset, it demonstrated that the Kinseys will be a dangerous factor in the national doubles.

AMOS RUSIE COMES BACK.

[BY A. P. NIGHT WIRE.]

NEW YORK, Aug. 6. — Amos Rusie, star pitcher for the New York Giants twenty-five years ago, has come back.

Not as a ball player, but as assistant superintendent of the Polo Grounds, Rusie put in his appearance yesterday and saw his first league game in twenty years. The post was created for him by Manager McGraw of the Giants, and Rusie came from Oregon to fill it.

"Yes, things have changed considerably since then," Rusie admitted, "in the old days the Polo Grounds stands were wooden affairs, not nearly so large as the steel ones now. The L trains were drawn by steam engines then, and there wasn't any subway. Instead of taxicabs the sports used hansom cabs. But—it's the same old game."

FEEBLE PUGS ARE BARRED.

[EXCLUSIVE DISPATCH.]

NEW YORK, Aug. 6. — Beauty parlors ought to get a heavy play now that the State Athletic Commission has placed an age limit on which fighters will be permitted to show their wares in New York State. Some of these "kid" mitt wielders, who have been in there since Hector was quite a toddler, will have to do some severe sprinting to prove to the "commish" that they have not reached the final count. Thirty-eight years is the limit ordained by the boxing bosses. Many of those silver-thatched youngsters are hustling now, studying every scientific work on pugilism.

The spectacle of a spavined boxer rushing into a fight club with a chalenge in one hand and his birth certificate in the other ought to furnish an interesting sidelight on the old game. While the decree of the boxing board will work hardships with some of the scrappers, it is likely to prove a blessing in disguise, for some of our champions. When Johnny Kilbane, Benny Leonard and Jack Britton reach the thirty-eighth count with their titles still intact, they dismiss their annoyers by telling them to go out and train up to their age.

It is suspected that the measure is aimed at Jess Willard and Jack Johnson, but some of the other ancients are squawking lest they be compelled to step forward and give up their right.

CHARLIE WHITE TO MIX WITH DUNDEE.

[EXCLUSIVE DISPATCH.]

NEW YORK, Aug. 6. — Charlie White, the Chicago boy, with the healthy left sock, will trade wallops with the bounding Johnny Dundee next Wednesday night for twelve rounds at the Westchester-avenue arena. White came to New York with the purpose in mind of coaxing Benny Leonard into giving him another crack at it. Charley and Benny had a furious tassel at Benton Harbor some time back, and the westerner has always insisted that he beat the champion on that occasion.

MLLE. LENGLEN WILL SHIMMY TO AMERICA.

[BY A. P. NIGHT WIRE.]

HAVRE, Aug. 6. — The fox trot and the shimmy are "excellent aids to training for lawn tennis," Mlle. Suzanne Lenglen blithely declared today just before sailing on the steamer Paris for New York after she had been informed there would be no opportunity to practice tennis on board the liner. She intended, she said, to do her training in the ballroom, smilingly adding, however: "Don't take this too literally."

The New Blue Colonel

Fewer Missed Putts

(Standard)

EVERY BALL TESTED AND PERFECTLY BALANCED by a new method—Patents pending—GUARANTEEING true flight and perfect putting.

Greater Distance — Truer Flight — Perfect Putting.

A standard Colonel has been driven 375 yards by a prominent Pacific Coast golfer.

1.10 each — 13.20 per dozen

ST. MUNGO MFG. COMPANY of AMERICA

46 Kearny Street, San Francisco, Cal.

BUZZ ARLETT IS GENEROUS.

Blows the Works in Ninth and Angels Win.

Mates do Well, but Oakland Chucker is Careless.

Niehoff Peels Off Four Hits During the Pastime.

[EXCLUSIVE DISPATCH.]

SAN FRANCISCO, Aug. 6.—Buzz Arlett has no one but himself to blame for Oakland losing today. His mates made a game effort for him and had cut down a long lead until they were but one run behind in the ninth. Then Buzz blew the works and, although the Oaks rallied again in their half of the last round, they could not quite catch up. They made two runs, but they needed four to tie, because Buzz had carelessly allowed the Angels to score three tallies in the first of the ninth. The score was 7-5 in favor of Los Angeles.

FOR A PAIR.

The Angels got to Buzz for two runs in the first round, helped by a bad peg by Art Koehler, and they got another in the fourth when Denie Wills backed against the right-field fence and allowed a long fly from the bat of Niehoff to pass right between his hands. The ball bounded away from Wille and he did not chase it. Before Guisto could get the ball down Niehoff had legged it to third base. He scored on Lindmore's long fly to Wille. That was a costly run.

White gave the Oaks their first run with a home run into the left-field bleachers in the fifth. Solid hits by Griggs and Niehoff put the fourth run over for the Angels. Niehoff had a big day at the bat, getting four real bingles in as many times up.

The Oaks made their bid in the sixth when, with one out, Miller, Knight and Guisto bunched swats for two runs. Koehler and White could not keep it up, however, so the attack fizzled with the Oaks one run shy of a tie.

GOT HIS FOURTH.

In the ninth Crawford flew out, but Niehoff peeled off his fourth hit; Stanage got another. Tom Hughes bunted, and in his anxiety to get Niehoff off at third Buzz neglected to get hold of the ball, so all hands were safe and the bases were full. Then Arlett hit Statz, forcing in a run. McAuley plunked a little hit just over third and another run counted. Dixie Carroll drove a wicked grounder to right, on which Jack Knight made a wonderful play. He nearly caught the ball with his left hand, but he could not quite hold on. He recovered in time to force Hughes at the plate, however. Then Arlett walked Griggs, forcing Statz over the pan with the third run.

Lindimore made a nice stop of White's third hit in the last of the ninth, and then threw badly to first. Arlett followed with a two-base hit. Pinelli popped out, but Denie Wille delivered a hit putting the two runs over. The score:

LOS ANGELES.	AB	R	H	O	A
Hicks, cf	4	0	0	4	0
Meander, rf	4	1	2	1	0
Cornell, lf	4	0	1	2	0
Griggs, 1b	3	1	1	8	0
Crawford, cf	4	0	1	3	0
Niehoff, 2b	4	2	3	2	3
L'Hote, 3b	3	0	2	0	2
Stanage, c	4	1	1	7	0
Hughes, p	3	0	0	0	2
Totals	33	7	12	27	10

OAKLAND.	AB	R	H	O	A
Pinelli, 3b	4	0	0	1	2
Wills, rf	3	0	1	1	0
Guisto, lf	4	0	1	2	0
Miller, ss	4	0	0	2	3
Knight, 2b	4	0	1	2	3
Griggs, 1b	4	1	2	8	0
Koehler, c	4	0	0	5	0
White, cf	4	2	1	2	0
Arlett, p	3	2	1	1	2
Totals	35	5	5	27	17

SCORE BY INNINGS.

Los Angeles	2	0	0	0	0	0	0	5	0	7
Oakland	0	0	0	0	0	0	1	0	0	5

SUMMARY.

Errors—Lindmore, Koehler. Stolen bases—Meander, Cornell, Niehoff, Griggs. Two-base hit—Arlett. Three-base hit—Niehoff. Double play—Crawford to Meander. Bases on balls—Off Hughes, 3; by Arlett, 2. Hit by pitcher—Pinelli (by Hughes). Struck out—By Hughes, 6; by Arlett, 2. Hit by pitcher—Pinelli (by Hughes). Double play—Crawford to Meander. Bases on balls—Off Hughes, 3; by Arlett, 2. Hit by pitcher—Pinelli (by Hughes). Double play—Crawford to McAuley to Griggs. Runs responsible for—Arlett, 7; Hughes, 4.

Mrs. Mallory is Ready for Mlle. Lenglen.

[BY A. P. NIGHT WIRE.]

GLEN COVE (N. Y.) Aug. 6.—Mrs. Molla Bjurstedt Mallory, women's national tennis champion, today won the metropolitan title and showed she is in good form for her effort to repel the invasion of Miss Suzanne Lenglen of France, in the national tournament. In the final of the metropolitan events she defeated Mrs. Marion Zinderstein Jessup of Wilmington, Del., national runner-up, 6-1, 7-5. The women's doubles title went to Miss Helen Wills of Berkeley, Cal., and Mrs. May Sutton Bundy of Los Angeles, who defeated Miss Helen Gilleaudeau, Connecticut singles champion, and Miss Martha Bayard of New York, 8-6, 6-1.

VAN GHENT GLANCES OVER THE PROSPECTS.

[BY A. P. NIGHT WIRE.]

STANFORD UNIVERSITY (Cal.) Aug. 6.—Stanford University's football team this fall will be piloted by a new coach, Gene Van Ghent, and a new graduate manager, W. B. Fletcher, the former coach, Walter Powell having been made director of athletics, and the graduate manager, Edward Martin, having resigned to enter business.

Van Ghent, former Wisconsin and Army player, arrived here recently to acquaint himself with the Cardinal athletes and officials. He will not take charge, officially, until September 1. Practice will start September 15, under a Pacific Coast conference ruling.

BOXER KILLED.

[BY A. P. NIGHT WIRE.]

COLUMBUS (O.) Aug. 6.—Earl Welch, aged 20, died here today of a fractured skull sustained Thursday when knocked to the floor in a boxing match with Harold Myers, who is held by the police. Both are of Columbus and were engaged in a friendly bout.

JOHNSON BARRED.

[BY A. P. NIGHT WIRE.]

PHILADELPHIA, Aug. 6.—The proposed bout between Jack Johnson, former champion, and Harry Wills, has been barred here. Director of Public Safety Cortelyou declares Johnson cannot box in Philadelphia as long as he holds office.

AMERICAN LEAGUE.

DIVIDE DOUBLE-HEADER.

[BY A. P. NIGHT WIRE.]

PHILADELPHIA, Aug. 6.—Philadelphia and St. Louis divided a double-header today, the westerners taking the first, 5 to 4, and the home team the second, 12 to 9. The Athletics were ahead when the ninth inning in each game opened. In the first contest the St. Louis batting rally netted four runs, enough to win, but the Athletics were too far ahead in the ninth inning of the second game for the visitors to repeat. Scores:

First game:

ST. LOUIS.	AB	R	H	O	A
Tobin, rf	4	0	1	2	0
Ellerbe, 2b	4	0	1	2	2
Shotton, 1b	3	0	1	7	2
Williams, lf	4	0	1	2	0
Johnson, cf	3	0	0	1	0
Severoid, c	3	1	0	6	0
Gerber, ss	3	2	1	3	2
McMullin, 3b	4	1	1	1	2
Walker, lf	2	0	0	0	0
Davenport, p	0	0	0	0	0
Barbare, p	0	0	0	0	0
Totals	33	5	6	24	12

PHILADELPHIA.	AB	R	H	O	A
Witt, cf	4	1	2	3	0
C. Walker, lf	4	0	1	2	0
J. Walker, 1b	3	0	1	11	0
Dugan, 3b	4	0	0	1	3
Dykes, 2b	4	1	1	2	4
Perkins, c	4	0	1	4	0
Walsh, ss	4	0	0	2	3
Parkinson, p	3	0	1	0	4
Dykes, rf	3	1	1	1	0
O'Dowd, rf	1	0	0	0	0
Moore, p	0	0	0	0	0
Russell, p	0	0	0	0	0
Johnson, x	1	0	0	0	0
Totals	35	4	8	27	14

C. Walker out, hit by batted ball.
xx—Batted for Van Gilder in ninth.
x—Batted for Russell in ninth.

SCORE BY INNINGS.

St. Louis	0	0	0	0	1	0	0	4	0	5
Philadelphia	0	0	2	0	0	1	1	0	0	4

SUMMARY.

Errors—Williams, Gerber, Dykes, 2. Two-base hits—Gerber, McManus. Home run—Perkins. Sacrifice hit—Ellerbe. Double plays—Gerber to McManus to Shotton; Walsh to Walker; Galloway to Dykes. Bases on balls—Of Van Gilder, 4; of Moore, 1; of Russell, 1. Innings pitched—By Van Gilder, 4; by Bayne, 1; by Moore, 1; by Russell, 3. Struck out—By Van Gilder, 1; by Bayne, 1; by Moore, 1. Winning pitcher—Van Gilder. Losing pitcher—Russell.

Second game:

ST. LOUIS.	AB	R	H	O	A
Tobin, rf	4	1	1	2	0
Ellerbe, 2b	4	1	2	2	3
Shotton, 1b	3	2	1	11	0
Williams, lf	4	2	2	2	0
Johnson, cf	4	0	1	1	0
Severoid, c	4	0	0	7	0
Gerber, ss	4	0	2	1	3
McManus, 3b	4	2	2	1	2
Davis, p	2	0	0	0	2
Bayne, p	0	0	0	0	0
Russell, p	1	0	0	0	0
Wilson, p	2	0	0	0	0
Ostergard, x	1	0	0	0	0
Davenport, p	0	0	0	0	0
Totals	37	9	13	27	10

PHILADELPHIA.	AB	R	H	O	A
Witt, cf	4	2	2	3	0
C. Walker, lf	4	1	1	2	0
J. Walker, 1b	4	2	2	10	0
Dugan, 3b	4	1	1	1	4
Dykes, 2b	4	1	2	4	0
Perkins, c	4	0	1	7	0
Walsh, ss	4	0	1	1	3
Parkinson, p	4	0	0	0	2
Moore, p	0	0	0	0	0
Russell, p	0	0	0	0	0
Keefe, p	0	0	0	0	0
Totals	37	12	15	27	10

x—Batted for Russell in ninth.
xx—Batted for Naylor in ninth.

SCORE BY INNINGS.

St. Louis	1	2	1	2	1	0	0	2	0	9
Philadelphia	0	0	0	1	0	0	0	1	0	2

SUMMARY.

Errors—Williams, Dykes. Two-base hits—Severoid, Johnson, Tobin, 2; Perkins. Three-base hits—Perkins, Williams, Dykes. Stolen base—Severoid. Sacrifice hits—Ellerbe, Bayne. Bases on balls—Off Davis, 1; off Bayne, 1; off Russell, 4; off Wilson, 1; off Keefe, 1. Innings pitched—By Davis, 3; by Bayne, 1-3; by Russell, 3; by Wilson, 2; by Keefe, 3. Struck out—By Davis, 1; by Bayne, 1; by Russell, 1; by Wilson, 1; by Keefe, 5. Struck out—By Parkinson, 4; by Moore, 1; by Russell, 1. Winning pitcher—Naylor. Losing pitcher—Davis.

DETROIT DENTS YANKS.

[BY A. P. NIGHT WIRE.]

NEW YORK, Aug. 6. — Detroit took a close game from New York, 9 to 8, today despite two rallies by the Yanks. Ruth hit his thirty-ninth home run in the sixth inning with two men on base, but his failure to get under a short fly in the ninth let in the winning run. Score:

DETROIT.	AB	R	H	O	A
Moss, lb	6	1	1	10	0
Bush, 2b	2	0	2	4	2
Cobb, rf	3	2	2	2	0
Veach, lf	3	1	1	5	0
Heilman, cf	4	0	1	1	0
Jones, 3b	4	1	1	1	3
Fewster, ss	4	2	2	1	1
Ainsmith, c	4	0	1	6	0
Boland, p	3	0	0	0	2
Middleton, p	0	0	0	0	0
Shorten, x	1	0	0	0	0
Holling, p	0	0	0	0	0
Totals	36	9	11	30	9

NEW YORK.	AB	R	H	O	A
Pennock, cf	4	0	2	2	0
Pratt, ss	3	0	0	2	2
Smith, lf	3	1	1	2	0
Baker, 3b	3	1	1	1	1
Meusel, rf	4	1	1	2	0
Pipp, 1b	4	0	1	12	1
Ward, 2b	4	0	0	1	3
Schang, c	3	0	0	3	0
Hoyt, p	2	0	0	0	2
Quinn, p	2	0	0	0	0
Hawks, xx	1	0	0	0	0
Shawkey, p	0	0	0	0	0
Totals	32	3	5	27	9

x—Batted for Middleton in ninth.
xx—Batted for Quinn in eighth.

SCORE BY INNINGS.

Detroit	1	0	0	0	0	0	0	0	8	9
New York	0	0	0	0	0	0	0	0	3	3

SUMMARY.

Two-base hits—Bush, Pipp. Three-base hits—Cobb, Baker, Meusel. Home runs—Ruth, Jones. Stolen base—Cobb. Sacrifice hits—Bush, Pratt. Pennock. Bases on balls—Off Hoyt, 2; off Quinn, 1; off Shawkey, 1; off Holling, 1; off Boland, 2; off Middleton, 1. Innings pitched—By Hoyt, 8 2-3; by Quinn, 1 1-3; by Shawkey, 1; by Holling, 7 1-3; by Middleton, 1 2-3; by Boland, 1. Struck out—By Quinn, 3; by Holling, 1. Winning pitcher—Holling. Losing pitcher—Shawkey.

BOSTON GATHERS.

[BY A. P. NIGHT WIRE.]

BOSTON, Aug. 6. — Boston won the final game of the series with Chicago today, 9 to 4, by timely hitting. A triple by Mostil with the bases filled in the fourth led to Pennock's withdrawal at the close of the inning. Score:

CHICAGO.	AB	R	H	O	A
Johnson, ss	5	0	0	2	4
Mostil, lf	3	1	1	1	0
Collins, 3b	4	1	1	1	1
McCabe, rf	4	1	1	1	0
Schalk, c	4	0	1	7	0
Risberg, ss	3	0	0	2	3
Felsch, cf	3	0	0	3	0
Weaver, 2b	4	0	1	2	3
Williamson, x	1	0	0	0	0
Davenport, p	3	0	0	0	0
Totals	33	4	5	24	10

BOSTON.	AB	R	H	O	A
Leibold, cf	4	2	1	2	0
Walker, 2b	4	0	2	1	4
Ruether, p	4	0	0	0	1
Ryan, p	0	0	0	0	0
Pratt, 2b	0	0	0	0	0
McInnis, 1b	4	0	1	11	0
Collins, rf	4	0	1	1	0
Scott, ss	4	0	1	1	3
Rogers, c	3	0	0	5	0
Pennock, p	3	0	1	0	2
Russell, p	1	0	0	0	0
Totals	35	2	7	21	10

x—Batted for Williamson in seventh.

SCORE BY INNINGS.

Chicago	0	0	0	0	0	0	0	4	0	4
Boston	0	0	0	1	0	1	2	0	5	9

SUMMARY.

Errors—Johnson, Mostil, Davenport. Two-base hit—Schalk. Sacrifice hits—Leibold, Pennock. Double play—Johnson to Weaver to McInnis. Bases on balls—Off Davenport, 2; off Ruether, 1; off Pennock, 1; off Russell, 3. Innings pitched—By Davenport, 6; by Pennock, 4. Struck out—By Davenport, 1; by Pennock, 2; by Russell, 1. Winning pitcher—Pennock. Losing pitcher—Williamson.

INDIANS HIT BACK.

[BY A. P. NIGHT WIRE.]

WASHINGTON, Aug. 6.—Washington's winning streak ended at eleven straight games when Cleveland took the final game of the series today, 3 to 1. Zachary was hit hard, but his support saved him after the first inning. Score:

CLEVELAND.	AB	R	H	O	A
Evans, lf	5	0	1	4	0
Wambsganss, 2b	4	0	1	2	4
Speaker, cf	3	0	1	3	0
Wood, rf	4	0	1	1	0
Gardner, 3b	4	0	1	1	2
Sewell, ss	4	0	0	2	3
Bodie, lf	4	0	0	2	0
O'Neill, c	4	0	1	6	0
Uhle, p	4	0	0	0	0
Totals	36	0	6	21	9

WASHINGTON.	AB	R	H	O	A
Judge, 1b	5	0	1	8	1
Milan, cf	4	0	1	3	0
Rice, rf	4	0	1	3	0
Miller, lf	3	0	1	4	0
Harris, 2b	3	0	0	3	3
Shanks, 3b	3	0	0	1	3
Chapman, c	4	0	0	3	0
O'Rourke, x	1	0	0	0	0
Smith, s	1	0	0	0	0
Zachary, p	3	1	1	0	2
Brower, xx	1	0	0	0	0
Totals	36	1	5	25	9

x—Batted for O'Rourke in ninth.
xx—Batted for Zachary in ninth.

SCORE BY INNINGS.

Cleveland	0	0	0	0	0	0	0	0	0	0
Washington	0	0	1	0	0	0	0	0	0	1

SUMMARY.

Errors—Uhle, O'Rourke. Two-base hits—Miller, Brower. Three-base hit—Wood. Sacrifice hit—Wambsganss. Double plays—Wood to O'Neill; Harris to Chapman to Judge. Bases on balls—Off Uhle, 2; off Zachary, 1. Struck out—By Uhle, 5.

NORTHWEST GOLF STARS IN TOURNEY.

[BY A. P. NIGHT WIRE.]

ASTORIA (Or.) Aug. 6.—Golf players from many parts of the Pacific Northwest are expected to enter the annual Gearheart golf tournament, which will open August 24 at Gearheart, Or., near here. Sixteen players will be allowed to qualify in the men's event.

NATIONAL LEAGUE.

OH, YOU O'FARRELL!

[BY A. P. NIGHT WIRE.]

CHICAGO, Aug. 6.—Bob O'Farrell's home run over the right-field fence with the bases filled today put Chicago out in front and they defeated New York, 7 to 4. Score:

NEW YORK.	AB	R	H	O	A
Burns, cf	4	0	0	1	0
Bancroft, ss	4	1	2	2	3
Frisch, 2b	4	1	2	2	4
Young, rf	4	0	1	3	0
Kelly, 1b	2	1	0	11	0
Meusel, lf	4	1	2	2	0
Ring, lb	4	0	0	2	0
Snyder, c	2	0	0	2	0
Douglas, p	1	0	0	0	2
Totals	31	4	9	24	10

CHICAGO.	AB	R	H	O	A
Flack, rf	4	0	0	1	0
Hitchcock, c	4	1	2	8	0
Kilduff, 2b	4	1	1	2	4
Grimes, 1b	4	1	1	9	1
Barber, ss	3	0	0	1	3
Maisel, cf	3	0	1	3	0
Deal, 3b	3	1	0	0	3
O'Farrell, c	4	1	1	5	1
Cheves, p	2	1	1	0	1
Totals	31	7	7	29	13

x—Batted for Ryan in 8th.
Bancroft out, hit by batted ball.

SCORE BY INNINGS.

New York	1	2	0	0	0	0	0	1	0	4
Chicago	0	0	0	0	0	0	3	0	4	7

SUMMARY.

Errors—Snyder, 2; Kelleher, 2; Grimes, Deal. Two-base hits—Hollocher, 2; Frisch, Meusel, Ring, O'Farrell. Stolen bases—Wambsganss, Maisel, 2; Kelleher, Sacrifice hits—Barber, Snyder. Double plays—Barber to O'Farrell; Grimes to Hollocher. Bases on balls—Off Cheves, 2; off Ryan, 1; off Douglas, 2. Innings pitched—By Ryan, 4; by Douglas, 4. Struck out—By Ryan, 1; by Douglas, 4. Losing pitcher—Ryan.

PIRATES CRUSHED.

[BY A. P. NIGHT WIRE.]

PITTSBURG, Aug. 6.—Brooklyn defeated Pittsburg, 3 to 2, today. Seven thousand veterans of the Eighteenth Division, gathered here for a reunion, watched the game and presented John Miljus, Brooklyn pitcher, who is a war veteran, with a loving cup. Score:

BROOKLYN.	AB	R	H	O	A
Olson, ss	4	1	1	0	4
Griffith, rf	4	1	1	0	0
Wheat, lf	4	0	0	2	0
Myers, cf	4	0	0	2	0
Konetchy, 1b	4	0	0	9	0
Fonseca, 3b	4	0	0	0	3
Taylor, c	3	0	0	9	0
Miljus, p	3	0	0	0	2
Totals	34	3	7	27	5

PITTSBURG.	AB	R	H	O	A
Bigbee, rf	3	1	0	1	0
Carey, lf	4	0	1	1	0
Wilson, cf	4	0	1	2	0
Whitted, rf	4	0	0	1	0
Cutshaw, 2b	4	0	0	2	3
Traynor, 3b	4	0	0	1	2
Grimes, 1b	4	1	1	9	1
O'Neill, c	3	0	0	5	0
Kremer, p	1	0	0	0	1
Totals	32	2	3	22	7

x—Batted for Brottem in ninth.
xx—Batted for Glazner in ninth.

SCORE BY INNINGS.

Brooklyn	1	0	0	0	0	0	0	2	0	3
Pittsburg	0	0	0	0	0	0	0	0	2	2

SUMMARY.

Errors—Carey, Mayerille, Barnhart. Three-base hit—Barnhart. Stolen base—Griffith. Sacrifice hits—Kilduff, Taylor. Bases on balls—Off Miljus, 2; off Cheves, 1; off Glazner, 1. Innings pitched—By Miljus, 9; by Cheves, 6; by Glazner, 2. Struck out—By Miljus, 7; by Cheves, 4. Winning pitcher—Miljus. Losing pitcher—Cheves.

CINCY WAKES UP.

[BY A. P. NIGHT WIRE.]

CINCINNATI, Aug. 6.—The Philadelphia Nationals lost to the Reds today, 5 to 2. Bunching hits in the second inning gave the Reds a lead they could not overcome. Score:

PHILADELPHIA.	AB	R	H	O	A
Monroe, 2b	2	0	0	2	1
J. Smith, 2b	2	0	0	2	4
Bigbee, lf	4	0	1	2	0
Wagner, rf	4	0	0	2	0
Walker, rf	1	0	0	0	0
Kopf, 3b	4	0	1	0	2
Kworlis, 1b	4	0	1	10	0
Wortman, cf	4	0	0	2	0
Killefer, c	4	0	2	4	0
Myers, p	2	0	0	0	4
Oeschger, p	0	0	0	0	0
G. Smith, p	0	0	0	0	0
King, x	1	0	0	0	0
Totals	34	0	5	24	11

CINCINNATI.	AB	R	H	O	A
Neale, rf	4	0	1	1	0
Rohrer, 2b	4	0	1	1	1
Duncan, lf	4	0	0	0	0
Roush, cf	3	0	0	2	0
Daubert, 1b	4	1	1	11	0
Duncan, lf	4	0	0	1	0
Kinsella, ss	4	0	2	2	4
Kopf, ss-3b	4	0	2	1	4
Luque, p	2	0	0	0	2
Causey, p	0	0	0	0	0
Totals	34	1	6	27	11

x—Batted for G. Smith in ninth.

SCORE BY INNINGS.

Philadelphia	0	0	0	0	0	0	0	0	0	0
Cincinnati	0	0	1	0	0	1	0	0	1	5

SUMMARY.

Errors—Parkinson. Two-base hits—Rohrer, Duncan, 2; Walker. Double play—Rohrer, Daubert. Sacrifice hit—Luque. Bases on balls—Off Luque,

G NEWS

CUB BOSS IS QUITE ALL RIGHT.

President of Chicago Team Doesn't Need Frank Chance to Manage Club.

[BY A. P. NIGHT WIRE.]

CHICAGO, Aug. 6. — William Veeck, president of the Chicago Nationals, when told of a statement made by Frank Chance at Los Angeles, in which he expressed a willingness to return to baseball as manager of the Cubs, said:

"The Chicago club sincerely thanks Mr. Chance very cordially, but it so happens that the Chicago club has a manager who will continue as manager and who is both a good manager that the club should be congratulated on possessing him. That manager is Bill Killefer."

Mr. Veeck added that no offer had been made to Chance.

TROYER IS FIRST IN HORSESHOE TOURNEY.

Gil Troyer, Hollywood High tennis sensation, won the unlimited championship of the Los Angeles playgrounds summer horseshoe tournament by working his way through a formidable array of opponents yesterday afternoon at the Central Intermediate School courts. Troyer plays an excellent game, and has been first man on the Hollywood tennis squad for the past two years.

H CLUB IS WINNER.

[BY A. P. NIGHT WIRE.]

...gatta came from the judges' box this afternoon. Vesper Boat Club's Philadelphia finished first in the senior fours, but the claim of a foul by the Duluth crew was allowed. Duluth finished the race only a length behind Vesper.

The victory of Detroit in the intermediate double sculls was one of the surprises of the day. Vesper of Philadelphia had ruled the favorite.

The senior eight, rowed in a snowstorm and a downfall of rain, was a gruelling contest between the Duluth Boat Club and the University of Toronto graduate crew, the former winning by a scant length.

"...paring Road"

...ny.

...hous
...use
...ield
...line
...lube
...sively?

...Power,
...ick-up
...ileage

...he same
...asoline
...ld service
...ver you
...eld sign!

RICHLUBE
SUPERIOR OIL

...IELD
POWER

Coast League Leaders Handed a Double-Barreled Jolt.

BRITISH NET STAR DOWNED.

Australian Defeats English Tennis Wizard.

Many Entitles Anzacs to Meet the Danes.

England to be Scene of the International Match.

[BY A. P. NIGHT WIRE.]

PITTSBURG, Aug. 6.—J. C. Anderson of Australia defeated F. G. Lowe of the British Isles, 6-2, 6-2, 6-4, in the first match today of the Davis cup tennis round.

This entitled the Australians to play the Denmark team at Cleveland next week.

LAST EVENT.

In the last event Maxwell Woosnam of the British Isles defeated A. Beasley of Australia, 6-3, 0-6, 6-2, 6-3.

The result of the series was 3 to 3 between Australia.

Lowe was guilty of several double faults in the first two sets, and was unable to withstand the terrific service of Anderson. Lowe won only 10 points of the first set, Anderson 38 points to Lowe's 18.

Lowe was stronger in the second set, especially in the sixth and seventh games, the latter going to deuce after Anderson scored 44 points.

DESPERATE STAND.

In the third set Lowe made a desperate stand, and Anderson appeared very careless. Lowe won the first, third, fourth and fifth games by placing his shots almost perfectly. His footwork improved. This was shown in the eighth game, which went to deuce, he taking the extra points necessary to win. Lowe had 30 points to Anderson's 20 in this set.

However, Lowe was unable to continue the pace, and Anderson had it all his own way in the fourth set. Lowe gave him a battle only in the sixth game, a deuce game won by Anderson. In the last two games of the set, Anderson scored 8 points to 2 for Lowe. The final point scores for this set were, Anderson 38, Lowe 16.

STICKNEY WINS TENNIS TITLE.

[BY A. P. NIGHT WIRE.]

TACOMA, Aug. 6.—Charles F. Stickney of San Francisco today won the Pacific Northwest men's tennis championship, defeating Carl Gardner of San Francisco in a gruelling five-set match, 4-6, 6-1, 6-2, 3-6, 6-4.

Stickney and Gardner were defeated in the doubles finals by Irving Weinstein of San Francisco and Will Ingraham of Oakland, 6-1, 4-6, 8-6, 6-4.

Mrs. Bragdon of Seattle and Weinstein captured the mixed doubles title from Miss Dorothy Alexander and Wallace Scott.

YOUTHFUL SWIMMER IS A.A.U. CHAMPION.

[BY A. P. NIGHT WIRE.]

DULUTH (Minn.) Aug. 6.—John Weissmuller, 17-year-old swimmer from the Illinois Athletic Club, Chicago, took two events in the A.A.U. swim meet here today, winning the 50-yard American A.A.U. championship dash and the 100-yard Central A.A.U. championship. It was his first participation in such a meet.

Weissmuller's time in the first event was 23 1/5 s., within one-fifth of a second of the world's record, and 58 1/5 s in the 100-yard dash.

CLARK GRIFFITH IS TO WINTER HERE.

Clark Griffith, president of the Washington Americans, will winter on the Coast this winter, according to a letter received from his cousin, Frank Dillon, former manager of the Angels.

Last winter Dillon trimmed Griffith on the golf links, and the latter is training steadily with a view to wiping out that defeat. The match will be played at Redlands. Dillon was a spectator at yesterday's game. He expressed a favorable opinion of both O'Connell and Caveney.

KILBANE SECURES A MATCH WITH FRUSH.

[BY A. P. NIGHT WIRE.]

CLEVELAND (O.) Aug. 6. — Johnny Kilbane of Cleveland, featherweight champion, and Danny Frush of Baltimore, challenger, both signed articles of agreement today for a twelve-round title bout to a decision here on or about September 17. Kilbane is to get $60,000, win, lose or draw, and Frush is to receive $2500.

The Owl Drug Co. BETTER DRUG STORES

Where Quality and Accuracy Are Matters of Honor.

Every preparation that bears the Todco Label is an honor product. Backing without reserve the responsibility that goes with compounding medicinal preparations, quality and accuracy receive first thought at all times in the Owl Drug Company Laboratory. Cost and profit are background considerations. Here are some of the Todco quality features:



Todco Tonic Hypophosphite Syrup
A successful reconstructive tonic. Valuable in cases of general debility, nervousness, loss of appetite. Contains proven hypophosphites. $1.25 a bottle

Todco Aromatic Cascara Laxative
An elixir which contains debitterised cascara, combined with aromatics. Relieves constipation and intestinal disorders. Pleasant in taste. 50c and $1.00 bottles



Todco Solution Iron and Manganese
A blood-building preparation based on Iron and Manganese, associated with Pepsin. Tones up the entire system and aids digestion. $1.25 a bottle

Todco Catarrh Remedy
A healing and soothing liquid which contains Eucalyptol, Menthol and Terebene. Good for hay fever. 65c and $1.25

Todco Asthma Treatment
A liquid which is lighted and the fumes of which are inhaled. Relieves bronchitis, catarrh, etc. 75c a bottle



Todco Emulsion Cod Liver Oil
(With Hypophosphites). An easily digested emulsion which contains the valuable properties of cod liver oil and Sodium and Potassium Hypophosphites. $1.00 a bottle



Todco Amerofl (Paraffin Oil)
A non-medicinal laxative which is successful in the treatment of constipation. Does not stimulate—merely lubricates the intestinal walls. Pints 65c

Todco Syrup Trifolium Compound
An alterative, tonic-laxative and blood purifier. A great aid in the treatment of skin eruptions, boils, scrofula, etc. $1.25 a bottle

Todco Aromatic Castor Oil
A pure castor oil made palatable by the addition of aromatic flavors. A mild and speedy laxative. 30c and 50c a bottle

Todco Soda-Mint and Rhubarb
An antacid and carminative. Aids in the expulsion of gas from the stomach. A digestion assistant. 40c and 75c a bottle



Todco Rubilyptus
An antiseptic alkaline solution which neutralizes mouth acids and helps to preserve the teeth. Used as a mouth wash or gargle. 40c and 85c a bottle



Todco Poison Oak Application
Soothing and healing. Compounded especially for Pacific Coast Poison Oak, Ivy, etc. Greaseless, pleasant and simple to use. 65c a bottle

Todco Wine of Beef and Iron
A time-tried tonic, standard formula. Particularly good to build up the system after a wasting illness. For adults and children. $1.25 a bottle

Todco Mustard-Rub
Useful in the treatment of coughs and colds where congestion is in evidence. Full strength but no blisters. 50c a jar

Todco Chest Oil
A penetrating oil that does not blister. Use on the chest and throat to relieve croup, whooping cough, etc. 50c a bottle

The Owl Drug Co
BETTER DRUG STORES
Prices in this ad also apply to our Pasadena and Venice stores.

TIGERS MAIM SEALS TWICE.

Old Happy Hogan Spirit Gets Into Lads' Veins.

Grab First of Double-Header in Tenth Inning.

Win Second Game Swinging on the Chin Strap.

BY HARRY A. WILLIAMS.

Vernon Tigers brought home all the tripe in yesterday's double-header, and treated the league leaders in a way to give the impression that this circuit is being conducted up-side-down.

Bill Essick's buccos defeated these early claimants to the pennant, 4 to 3, in ten rounds as a starter. In the afterpiece they reduced San Francisco to the rank of thirty cents, winning 10 to 3, in a game that resembled an auction sale of junk. Thus, all that glitters is not gold, or even glow worms.

HEAD RINGS.

When Prof. Graham dragged his ball team back to the Lankershim last night he made a noise like an itinerant peddler of tin ware. Also there was a ringing in his head.

How did the morning game come out in Oakland?" he asked a group of scribes. The Prof. was dazed. He thought it was Sunday—couldn't understand how he could lose so many games by Saturday night.

San Francisco hammered Frank Shellenback's sore thumb for two runs in the sixth and another in the eighth in the eye-opener. The trouble always started by somebody banging a line drive against Frank's convalescent digit, and then while he was sucking his thumb, somebody would up and whang out a hit or two.

DELL STEPS IN.

In the last half of the eighth, he retired to let Truck Hannah bat, and a rally extending through the ninth and tenth enabled Wheezer Dell to step into the games won class. By a similar arrangement, Sam Lewis stepped into the games lost class. Thus nature evens up all things.

Johnny Couch was jarred off his castors when Spud Murphy, opened the ninth with a triple, as a belated tribute to "potato week." Spud grew into the tying run after French had fanned, Rollie Zeider putting him across with a scientific squeeze.

Affairs were stuck on a three-all basis when the teams entered the home half of the tenth. J. Carlisle Smith started the sortie with a sharp single, and Chadbourne walked. High missed the ball in an attempted sacrifice, and Smith was caught on the line. High then singled Chadbourne to second. Lewis appeared to be corroding when the game ended unexpectedly. Locker drove to Caveney, who took second, forcing High, and then heaved to first for an attempted double.

LOSES BALL.

The toss spattered the dust at O'Connell's feet, and rolled about two yards to the right of first base. Chadbourne, circling third, headed for the plate. By this time, O'Connell had the ball and it looked like easy nailing of Chad at the plate. But the ball slipped from his hand, and the ball didn't carry over ten feet, barely missing the button on Bill Essick's victory bonnet. After this double victory, Bill will sew a plume on his bonnet, and give the Seals a larger target to throw at.

The twilight struggle was won off Roy Crumpler in the first inning, partly through the instrumentality of a home run by Ray French. This clean-up netted five runs, or more than enough to win. Prior to crumpling up, Crumpler passed Chadbourne and Locker with one gone. Singles by Schneider and High counted two, and after Hannah had flied, French soared a beaut over the left-field fence, sending High and Schneider in ahead of himself.

SHORE ON MOUND.

Ernie Shore took hold in the second, and the residue of ten runs were scored off him with the aid of a boot. Wes Willie Mitchell proved too refractory for the Seals except in the second, although Prof. Graham resorted to the cyanide process with an occasional whiff of poison gas.

Trouble with the country is that all the wealth is concentrated on the San Francisco club, and it doesn't circulate even on the bases. Here is the bank statement:

Four game:

SAN FRANCISCO

	AB	R	H	O	A
Schick, lf	1	0	0	1	0
Roth, 3b	4	0	1	0	1
Caveney, p	1	0	0	0	1
Kallio, rf	1	0	0	0	0
O'Connell, 1b	4	0	0	9	0
Kelly, cf	4	0	0	0	0
Kamm, 2b	4	0	0	2	4
Agnew, c	4	0	1	4	0
Couch, p	3	0	0	0	3
Walsh, ss	4	0	0	1	4
Lewis, p	0	0	0	1	0
Totals	30	0	1	20	11

VERNON

	AB	R	H	O	A
Smith, 2b	4	0	0	2	4
Courtney, rf	4	0	0	2	0
Rath, c	4	1	1	4	1
Mitchell, 1b	4	1	1	10	0
Kirke, cf	4	0	0	2	0
French, ss	4	1	2	1	4
Zeider, 3b	4	0	1	1	3
Wheeler, p	3	0	0	0	3
Hannah, x	1	0	0	0	0
Alcock, xx	1	0	0	0	0
Dell, p	0	0	0	0	0
Locker, 1b	1	0	0	0	0
Totals	36	4	5	30	11

x—Batted for Chadbourne in eighth.
xx—Ran for Hannah in eighth.
Two out when winning run scored.

SCORE BY INNINGS.

San Francisco	0	0	0	0	0	0	0	0	0	0
Base hits	0	0	0	0	0	0	1	0	0	1
Vernon	0	0	0	0	0	0	2	1	0	3
Base hits	0	0	0	0	0	0	2	1	0	5

SUMMARY.

Errors—Caveney, Kelly. Three-base hit—Murphy. Two-base hits—Wheeler, Kamm, Hyatt, Caveney, 2. Stolen bases—Schick, Roth. Sacrifice hits—O'Connell, Roth, Zeider. Struck out—By Couch, 2; by Lewis, 1; by Dell, 1; by Wheeler, 7. Bases on balls—Off Shellenback, 2; off Couch, 3; off Dell, 1; off Lewis, 1. Runs responsible for—Shellenback, 1; Couch, 2. Time, 1:55. Umpires—At bat of Shellenback in 8 innings; 6 hits, 3 runs, 2 at bat of Couch in 2 plus innings; 1 hit, 1 run. Passed ball—Agnew. Double plays—Roth to French to Hyatt; Zeider to Hyatt. Wild pitch—Shellenback. Time of game—1h. 55m. Umpires—Finney and Toman.

Second game:

SAN FRANCISCO

	AB	R	H	O	A
Schick, lf	4	0	0	1	0
Roth, 3b	4	0	0	1	4
Caveney, p	4	0	1	0	4
Hyatt, cf	4	0	1	2	0
O'Connell, 1b	4	0	1	9	0
Walsh, rf	4	0	1	1	0
Kamm, 2b	4	0	0	3	3
Yelle, c	4	0	0	5	0
Crumpler, p	2	1	0	0	0
Shorts, p	0	0	0	0	0
Boehl, x	1	0	0	0	0
Agnew, xx	1	0	0	0	0
Totals	36	1	3	21	14

VERNON

	AB	R	H	O	A
Smith, 2b	4	1	1	3	3
Courtney, rf	4	0	0	1	0
Lookner, 1b	4	0	0	7	0
Hollingsworth, cf	4	0	0	2	0
High, lf	4	0	1	1	0
Hannah, c	4	0	0	4	0
Fernandez, ss	4	0	1	2	3
Zeider, 3b	4	2	2	0	3
Mitchell, p	4	2	2	0	3
Totals	36	5	7	27	9

x—Batted for Crumpler in second.
xx—Batted for Shorts in ninth.

SCORE BY INNINGS.

San Francisco	0	0	0	0	0	0	0	0	1	1
Base hits	0	0	0	0	0	0	0	0	3	3
Vernon	0	0	0	0	0	0	0	0	5	5
Base hits	0	0	0	0	0	0	0	0	7	7

SUMMARY.

Errors—Kamm, French, Hanna (2), French. Two-base hits—Hilton, French, Mitchell. Stolen bases—Shellenback, Zeider. Sacrifice hits—Roth, Shellenback, Smith. Struck out—By Mitchell, 4; by Crumpler, 2; by Shorts, 1. Bases on balls—Off Crumpler, 2; off Mitchell, 4. Runs responsible for—Crumpler, 5; Shorts, 1; Mitchell, 1. Three hits, 2 runs, 1 at bat, of Crumpler in 1 inning. Charge defeat to Crumpler. Double play—Caveney to Roth to O'Connell. Time of game—1h. 55m. Umpires—Finney and Toman.

FREED WHITE SOX GET A TURNDOWN.

[BY A. P. NIGHT WIRE.]

SHEBOYGAN (Wis.) Aug. 6.—Seven former members of the Chicago American League baseball team, acquitted of charges that they took part in a gamblers' conspiracy to throw the 1919 world series, were refused permission to play against the "Chairmakers" of the Lake Shore League, it was announced today. It was declared E. L. Siekmeyer of Chicago, sought an exhibition game here for the former White Sox.

"As far as the principles of law are concerned," the announcement by a director of the club said, "the indicted players are innocent, but they are still under the shadow of shame as far as the principles of organized baseball are concerned and until that stigma has been removed we will not permit our team to play with them."

BRITISHERS DEFEAT CHAMP JIM BARNES.

[BY A. P. NIGHT WIRE.]

NEW YORK, Aug. 6.—Jim Barnes, national open golf champion, and George McLean were defeated in 36 holes today, 1 up, by George Duncan and Abe Mitchell, English golf stars, in an exhibition game at the New Grassy Sprain Golf Club.

STANDING OF CLUBS.

COAST LEAGUE.

	W.	L.	P.C.		W.	L.	P.C.
S. Francisco	72	47	.605	Oakland	62	58	.517
Los Angeles	69	49	.585	Vernon	58	62	.483
Seattle	66	52	.559	Salt Lake	52	67	.437
Sacramento	62	55	.530	Portland	35	82	.299

Yesterday's Results.

Vernon, 4; San Francisco, 3 (first game.)
Vernon, 10; San Francisco, 3 (second game.)
Los Angeles, 7; Oakland, 6.
Portland, 12; Salt Lake, 9 (first game.)
Portland, 4; Salt Lake, 3 (second game.)
Seattle, 7; Sacramento, 3.

Today's Games.

San Francisco and Vernon, here.
Los Angeles at Oakland.
Sacramento at Seattle.
Salt Lake at Portland.

NATIONAL LEAGUE.

	W.	L.	P.C.		W.	L.	P.C.
Pittsburg	66	36	.647	St. Louis	49	53	.480
New York	62	41	.602	Chicago	46	55	.455
Boston	54	51	.514	Cincinnati	43	58	.426
Brooklyn	54	54	.500	Philadelphia	37	65	.363

Yesterday's Results.

Brooklyn, 3; Pittsburg, 2.
Chicago, 7; New York, 4.
Cincinnati, 5; Philadelphia, 2.
St. Louis, 13; Boston, 2.

Today's Games.

Boston at St. Louis.
New York at Chicago.
Philadelphia at Cincinnati.

AMERICAN LEAGUE.

	W.	L.	P.C.		W.	L.	P.C.
New York	69	39	.639	St. Louis	49	52	.485
Cleveland	62	39	.614	Boston	44	53	.453
Washington	58	49	.542	Chicago	44	57	.436
Detroit	50	54	.481	Philadelphia	35	68	.340

Yesterday's Results.

Detroit, 9; New York, 8.
Boston, 5; Chicago, 4.
St. Louis, 5; Philadelphia, 4 (first game.)
Philadelphia, 12; St. Louis, 9 (second game.)
Cleveland, 5; Washington, 1.

Today's Games.

St. Louis at Washington.
Chicago at New York.
Philadelphia at Cleveland.

AMERICAN ASSOCIATION.

	W.	L.	P.C.		W.	L.	P.C.
Louisville	69	40	.633	St. Paul	50	59	.459
Minneapolis	67	46	.593	Indianapolis	50	57	.472
Milwaukee	57	49	.538	Toledo	45	57	.441
Kansas City	56	48	.538	Columbus	44	61	.419

Yesterday's Results.

Milwaukee-Toledo game postponed; rain.
Columbus, 2; Kansas City, 4 (called 8th; rain.)
Louisville, 5; Minneapolis, 4.
Indianapolis, 9; St. Paul, 5.

Today's Games.

Minneapolis at Louisville.
Kansas City at Columbus.
Milwaukee at Toledo.
St. Paul at Indianapolis.

WESTERN LEAGUE.

At Wichita—Wichita, 5; Joplin, 1.
At Tulsa—Tulsa, 6; Oklahoma City, 16.
At Des Moines—Des Moines, 7; St. Joseph, 9.
At Omaha—Omaha, 1; Sioux City, 6.

SOUTHERN ASSOCIATION.

At Atlanta—Atlanta, 2-3; Little Rock, 5-3 (second game ? innings.)
At Mobile—Mobile-Nashville, wet grounds.
At New Orleans—New Orleans, 2; Birmingham, 0.
At Chattanooga—Chattanooga, 6; Memphis, 4.

HERMAN VS. MONTREAL.

[BY A. P. NIGHT WIRE.]

NEW YORK, Aug. 6.—Pete Herman, bantamweight champion of the world, was matched with Young Montreal of Providence, R. I., for a ten-round no-decision bout here Labor Day, it was announced here today.

GIRL SWIMMER BREAKS RECORD.

[BY A. P. NIGHT WIRE.]

NEW YORK, Aug. 6.—A world's record for the women's 200-yard swimming race in a seventy-five-foot tank was claimed for Miss Ethelda Bleibtrey of New York, who covered the distance at Brighton Beach in 2m. 36 1/5 s. The record of 2m. 38s. was made by Miss Charlotte Boyle.

Miss Bleibtrey won her heat in 2m. 37 4/5 s. and finished third in the event, a handicap affair, in 2m. 36 1/5 s.

Miss Helen Meany of New York won the women's national fancy-diving championship with 124.85 points.

TENDLER CAMP IS OPTIMISTIC.

[EXCLUSIVE DISPATCH.]

NEW YORK, Aug. 6.—Lew Tendler, the southpaw lightweight from Pennsylvania, and Benny Leonard are getting into shape for their eight-round struggle at the Philadelphia National League park next Friday night. Leonard is the choice in the betting, as he always is, but the Quaker Kid, who throws them from the wrong side, has a host of admirers who are stringing along with him to beat the lightweight boss.

The Tendler gang figure that some one is going to take Leonard sooner or later and believe this will be the spot where Benny will get his.

XTRA SPECIAL!

Gude's Summer Shoe Sale

$7.85 —Values to $16.50



—we are continuing this wonderful special for another week—and we have made the bargains **greater** and **more tempting** than ever by the addition of some of the **highest priced lines** in our stock. This week you will find a **wider** range of sizes and assortments.

There is footwear for all occasions —including exclusive creations by Cousins of New York.

Don't fail to participate in this **big feature** of our Annual Summer Clearance Sale.

—Big Hosiery Specials!

—all Italian silk hosiery in assorted colors—$3.25 values at $2.45.

—all silk hosiery—complete assortment of sizes in black and brown—$3 values at $2.45.

—lisle stripe sport hose—complete assortment of sizes in white, brown and colors—values $2.75 at $1.45.

—other styles in smart lisle sports—black, brown, white and colors—special at $1.25.

—continuing Gude's Summer Shoe Sale for Men and Women.

Gude's
GOOD FOOTWEAR
537-539 So. Broadway

HOLDS UP MEN, GETS SIGNATURE, VANISHES.

[EXCLUSIVE DISPATCH.]

ONTARIO, Aug. 6. — Officers of Ontario and vicinity were tonight seeking to find the driver of a brand new Essex roadster in order to solve the mystery surrounding what is declared to have been the most peculiar hold-up ever staged in this section. According to reports to the police, R. T. Loring of Riverside and R. Pulcifer of 749 Pacific Electric Building, Los Angeles, while driving to that city this afternoon in the former's car, were overtaken by the new roadster on West A street, near the Monte Vista schoolhouse, were stopped and the driver was forced to sign a document which the driver of the roadster thrust into his hands while covering him with an automatic pistol. Once having secured the signature the stranger allowed his victims to proceed west, while he turned his car about and started back toward Ontario's business center.

When Loring and Pulcifer reached Pomona they reported the peculiar hold-up to the officers there, who at once got in communication with the Ontario police. The men in the Riverside car reported that the bandit's machine carried no license numbers. The police are at a loss to solve the mystery of the occurrence.

MAN DIES OF THIRST WHEN NEARING WATER

[BY A. P. NIGHT WIRE]

PALM SPRINGS, Aug. 6. — The body of a man, believed to have been Oscar Valentine, was found in the desert recently a few miles from Palm Springs. Coroner C. S. Dickson attributed the death to thirst. The body was found by Ramon Arenes, a rancher, less than a mile from his home, where water was plentiful.

Nothing was known of the dead man, who was a stranger here.

PIONEER ORANGE MAN DIES.

[LOCAL CORRESPONDENCE.]

REDLANDS, Aug. 6.—Joseph C. Kitching, one of the few remaining pioneer orange growers of Redlands, is dead at his home on the Heights at the age of 88 years after an illness of several months. Mr. Kitching would have been 89 years old in October and up to a year ago had enjoyed almost perfect health. He was born in Massachusetts in 1833 and lived in the village in which he was born until 18 years old. Then he went to Vermont and was engaged in business there when the Civil War broke out. He was a member of the First Vermont Cavalry and served through the entire war.

YOU may hate a tender, juicy steak, cooked right and served right, at Gus Adam's Pig and Whistle Grill, 311 South Hope.

TY MOVES UP ON HEILMANN.

Georgia Peach Showing Great With the Stick.

Roger Hornsby Still Leads in National League.

Kelly of Giants is the King of Circuit Hitters.

[BY A. P. NIGHT WIRE.]

CHICAGO, Aug. 6.—Ty Cobb, manager of the Detroit Tigers, today is creeping up on Harry Heilmann, the hard-hitting Detroit outfielder, in the race for batting honors of the American League, with only twenty-five points separating them. Cobb gained nine points during the week for an average the .398, while Heilmann suffered a loss of seven points, his average dropping to .423. Tris Speaker of Cleveland remains in third place with .379. The averages include games of Wednesday.

The New York Yankees lead the league for circuit drives with a total of 79, 38 of which were cracked out by Babe Ruth. The tail-end Athletics are second with 69. Ruth, who smashed out a brace of circuit drives during the past week, has registered 106 runs for his club. The big slugger also increased his lead in total base hitting to 274, made on 139 hits, which, besides his home runs, include 24 doubles and 8 triples.

OUT IN FRONT.

The Washington club is out in front in stolen bases with 79, 19 of which were pilfered by Harris, who is showing the way to the base stealers of the league.

Other leading batters of the league who have participated in 55 or more games are: Tobin, St. Louis, .364; Williams, St. Louis, .348; Ruth, New York, .364; Severeid, St. Louis, .358; E. Collins, Chicago, .354; Veach, Detroit, .350; Sisler, St. Louis, .348; Stephenson, Cleveland, .338.

In the National League, Roger Hornsby of St. Louis is hitting .415 for the batting leadership. Twombly of Chicago is the runner-up with .370, while Nicholson of Boston is third with .364.

KELLY LEADS.

The Philadelphia club is out in front for home run honors with 62, George Kelly of the Giants is the leading four-base hitter of this circuit, with 18 to his credit.

Frank Frisch of New York added three bases to his string of stolen bases and leads with 31.

Other leading batters: Young, New York, .363; McHenry, St. Louis, .356; Cuthshaw, Pittsburg, .351; Cruise, Boston, .345; Meusel, New York, .341; Fournier, St. Louis, .341; Mann, St. Louis, .341; C. Williams, Philadelphia, .340; Maranville, Pittsburg, .338.

BOSTON TEAM WINS PRINTERS' PENNANT.

[BY A. P. NIGHT WIRE.]

DETROIT, Aug. 6.—Boston won the championship of the Printers' National Baseball League, carrying with it possession of the Garry Herrmann trophy, by defeating Indianapolis, 16-10, in the title final today.

Auction Sales

To Be Conducted by Members of Los Angeles Auctioneers' Association

The Times Is the Official and Exclusive Newspaper Advertising Medium for the Association

Auction Sale

Handsome Dutch Colonial Residence in the Heart of Wilshire

AT AUCTION—Monday, Aug. 8, 11 a.m.

½ Block from Western—½ Block from Wilshire.

3629 Ingraham Street. Open for Inspection, 1 to 5 p.m.



8-Room House, Lot 60x140, Double Garage. Exceptionally Well Constructed, 2x10 Joist Used.

Exterior—Finish Colonial, with heavy green canvas awnings. Interior—Ivory and mahogany—all walls hand decorated—2 coats of oil and lead throughout.

Living room 25x15, with Batchelder tile fireplace.

Dining room 16x15½. Sunny breakfast room. 3 beautiful bedrooms, large inclosed sleeping porch. Handsome tiled bath; vitreous china; best of hardware. Conveniently arranged kitchen; large porch.

Basement with Gas Furnace and Ruud Heater.

Lawns, Trees and Shrubbery

THIS LOCATION CAN'T BE BEAT.

Drive Out Wilshire to Western, South ½ Block to Ingraham. Take West 8th Street Car to Western, South to Ingraham.

This Desirable Residence

Located Ten Minutes from Seventh and Broadway

Property Values in This Vicinity Rising Rapidly

AT AUCTION

Tuesday, August 9th, at 11 a.m., 1140 Elden Avenue

Close to Two Cars. Immediate Vicinity of Schools Lot 50x140 to Paved Alley



Splendid Home for Large Family or Could Easily be remodeled into Duplex or Flats Open for Inspection, 1 to 5 p.m.

Downstairs: large living room, dining room, den, reception hall, kitchen, butler's pantry, screen porch with stationary tubs. Upstairs: 4 bedrooms, 2 sleeping porches, large attic with finished floor. Hardwood floors throughout. Downstairs finished in old ivory; upstairs in white enamel. Basement with gas furnace, piped to every room. AN EXCELLENT BUY FOR A HOME OR INCOME. Just entirely refinished both inside and out. Don't overlook this buy. Investigate!

Drive out West Pico to Elden, north to 1140 or take West Pico car to Elden, north.

Auction Sale

Estate of R. C. Guirado

Next Monday

August 15th

AT 2 P. M.

Bank Foreclosure

Must be Sold at Once

Splendid business property, opposite Southern Pacific Station. Right in the path of progress.

336 feet business frontage, bounded by Fifth St., Canal Avenue and Gladys.

Income trebled without expense.

Biggest Bargain in the City Today. Will Show Quick Profit on Investment.

C. H. O'CONNOR & SON, AUCTIONEERS

626 Pantages Bldg.—Phone 64282

626 Pantages Bldg.—Phone 64282

BATES'S BIFFING WINS GAME FOR INDIANS.

[BY A. P. NIGHT WIRE.]

SEATTLE, Aug. 6.—Bates, with a home run, a triple and a single, drove in five consecutive runs that Seattle aggregated against Sacramento's two scores. Jacobs pitched an excellent game for the Indians. Score:

SACRAMENTO.	AB	R	H	O	A	SEATTLE.	AB	R	H	O	A
M'Graw,2b	5	0	1	2	4	Lane,lf	4	1	1	1	0
Kopp,lf	4	0	0	1	0	Wid'ell,2b	3	1	1	3	4
Pick,3b	3	0	1	2	1	Bates,1b	4	1	2	14	0
Compton,rf	4	0	1	1	0	Kildow,cf	4	0	0	2	0
Gardner,1b	3	0	0	7	1	Kan'ller,3b	4	0	0	1	2
Ryan,cf	4	0	2	1	0	Fal'con,ss	4	0	0	0	4
Ott,ss	4	0	0	2	4	Hall,c	4	0	1	4	0
Elliott,c	4	0	1	4	0	Tobin,p	4	0	1	0	3
Fittery,p	3	1	1	0	3	Jacobs,p	4	1	1	1	3
Penner,x	1	0	0	0	0						
Totals	33	2	5	24	20	Totals	32	7	13	27	14

x—Batted for Fittery in ninth.

SCORE BY INNINGS.

	1	2	3	4	5	6	7	8	9	
Sacramento	0	0	0	0	0	0	0	2	0	—2
Seattle	0	0	0	1	0	3	0	3	x	—7

SUMMARY.

Error—McGraw. Home runs—Bates, Elliott. Three-base hits—Wid'ell, Bates. Two-base hits—Kopp, Wid'ell, Fittery, Jacobs. Bases on balls—Off Bates, Orr, Pick. Bases on balls—Off Jacobs, 1; off Fittery, Struck out—By Jacobs, 6; by Fittery, 5. Double plays—Fittery to Elliott to Pick to Elliott; Orr to McGraw to Gardner; Elliott to McGraw to Gardner to Orr to McGraw. Runs responsible for—Jacobs, 2; Fittery, 7.

BEAVERS WAKE UP AND CAPTURE TWO.

[BY A. P. NIGHT WIRE.]

PORTLAND (Or.) Aug. 6.—Portland took both games of a double-header from Salt Lake City, 12 to 9 and 7 to 1. Ralph Coleman, hurling the second game for the Beavers, allowed only five hits. The first game was a comedy of errors, and poor playing on both sides. Scores:

First game:

SALT LAKE.	AB	R	H	O	A	PORTLAND.	AB	R	H	O	A
Sigl'n,2b	6	0	2	2	4	O'Grad'y,cf	4	0	1	2	0
Rand,ss	6	0	2	1	4	Krug,2b	4	2	1	2	3
Cravath,cf	5	2	1	3	0	Hala,3b	5	2	1	1	2
Brown,3b	5	2	1	0	2	Coe,cf	5	2	2	2	0
Lewis,lf	5	1	2	2	1	Poole,1b	5	2	2	12	1
Strand,rf	5	1	1	1	0	Wolfer,lf	4	4	1	1	0
Gay,1b	4	1	1	9	0	G'th'am,ss	5	1	2	3	4
Byler,c	4	2	0	1	0	Fisher,c	5	1	3	5	0
Reiger,p	3	1	0	2	3	Brus,p	4	1	1	0	4
Jenkins,x	1	0	0	0	0	Johnson,p	4	1	1	0	4
Totals	41	9	10	24	12	Totals	41	12	15	27	13

x—Batted for Gay in ninth.

SCORE BY INNINGS.

	1	2	3	4	5	6	7	8	9	
Salt Lake	1	0	1	2	0	0	1	0	4	—9
Portland	0	0	4	0	1	4	0	2	1	—12

SUMMARY.

Errors—Reiger, Krug, Poole, Grantham, 4. Innings pitched—By Brus, 3 2-3. Winning pitcher—Brus. Stolen bases—Hala, Wolfer. Home runs—Cravath, Strand, Wolfer. Three-base hits—Krug, Sigl'n. Sacrifice hits—Reiger, Gindardi. Bases on balls—Off Brus, 5; of Reiger, 2. Struck out—By Brus, 5; by Reiger, 1. Time—2:00. Umpires—Lewis and Byler. Runs responsible for—Brus, 3; Reiger, 8.

Second game:

SALT LAKE.	AB	R	H	O	A	PORTLAND.	AB	R	H	O	A
Sigl'n,2b	3	1	1	3	3	Gwin,cf	4	1	1	2	0
Rand,ss	4	0	2	1	2	Krug,2b	4	2	2	1	4
Cravath,cf	3	0	0	2	0	Hala,3b	4	2	2	1	1
Brown,3b	3	0	0	0	0	Coe,rf	3	0	0	0	0
Lewis,lf	3	0	0	4	0	Poole,1b	4	1	2	15	0
Strand,rf	4	0	1	1	0	Wolfer,lf	4	0	1	2	0
Gay,1b	4	0	1	4	0	G'tham,ss	3	1	2	2	4
Jenkins,c	2	0	0	5	0	Fisher,c	3	0	2	6	0
Kallio,p	3	0	0	0	3	Coleman,p	4	0	0	0	2
Edwards,c	1	0	0	1	2						
Totals	31	1	5	24	9	Totals	33	7	13	27	15

SCORE BY INNINGS.

	1	2	3	4	5	6	7	8	9	
Salt Lake	0	0	1	0	0	0	0	0	0	—1
Portland	0	0	0	1	1	2	0	0	x	—7

SUMMARY.

Errors—Hala, Brown. Stolen bases—Rand, Gwin, Krug, Grantham, 2; Fisher, Wolfer. Home run—Sigl'n. Two-base hits—Poole, 2; Fisher, Krug. Base on balls—Off Coleman, 2; of Kallio, 5. Struck out—By Coleman, 5; by Kallio, 4. Double plays—Coleman to Grantham to Poole; Sigl'n to Rand to Gay; Cravath to Rand. Runs responsible for—Kallio, 7; Coleman, 1.

GOLF CHATTER.

From Feather River Inn, a resort in the northern part of the State, comes word of interesting golf matches between teams of sixteen players a side. A team from the Reno Golf and Country Club met the Feather Inn enthusiasts yesterday, and other matches are carded for the near future.

A professional tourney is billed for August 20, and indications are that several of the leading clubs in the State will be represented, as attractive cash prizes have been hung up for the winner.

Mr. and Mrs. Victor Ford Collins of Los Angeles are the guests at the northern resort, and other Angelenos enjoying the mountain links are C. D. Young, Mr. and Mrs. R. D. Young and son, and Mr. and Mrs. C. D. Hunter.

• • •

One of the most interesting cards to come to light is that of a four-ball match played on the Annandale links Thursday in which one team actually lost two points on a hole after scoring a 2 and a 3.

R. M. Modisette and F. D. Wilkerson were the luckless mortals, their antagonists being Robert Fullerton and Harry F. Hopper. Fullerton scored a 3 on the hole and Hopper, shooting last, achieved the life ambition of all golfers and registered a hole in one.

The hole was Annandale's fourth, par 3 and 134 yards from the tee. It is no easy par hole, as a rule the player being forced to combat a wind as well as generous trapping.

With three balls near the flag and one in the hole it is no wonder that grand old veteran of the game, A. D. S. Johnston, says it is the best played hole he ever heard of.

• • •

A. B. Macbeth won the Saturday sweepstakes at Widwick yesterday, finishing with a score of 2 up. Earl Cowan was second, even with par.

CALLED BY DEATH.

Jacob Ford, Clerk of Supervisors, Passes Away in Hospital.

Jacob Ford, clerk of the County Board of Supervisors, died last night at the County Hospital, where he had been ill for several weeks. Mr. Ford had been clerk of the Board of Supervisors for more than ten years. He was born sixty-one years ago in Ireland. He came here from Chicago.

Mr. Ford leaves a widow, three children, David, now in Canada; John of Fresno, and Mrs. Stanton Dixon of Los Angeles, and a brother, W. J. Ford of Chicago, who is expected to reach here in time for the funeral. The home is at 1260 West Third street.

OFFICER'S WIFE DIES.

Fuperal to Be Held Tomorrow for Mrs. John Murrieta.

Mrs. John Murrieta, wife of the Chief Deputy Sheriff of Los Angeles county, died Friday morning at her home, 827 South Kenmore avenue. She was 64 years old. Mr. and Mrs. Murrieta came here in 1887 from San Diego county.

The funeral will be conducted tomorrow at 8:30 a.m. at the chapel of Cunningham & O'Conner, with services at 9 a.m. in St. Basil's Church. Mrs. Murieta leaves her husband, a daughter, Mrs. S. O. Houghton of Van Nuys, and two sons, Dr. A. J. and Henry Murrieta of Los Angeles.

RITES FOR SOLDIER.

Funeral Conducted For Claude W. Dresser, Victim of Wounds.

Funeral services for Private Claude W. Dresser, who died of wounds in France on November 3, 1918, were conducted yesterday by American Legion Post No. 8 in the chapel of McIntosh & Mater. A squad from the Balloon School at Arcadia fired a volley over the grave in the Odd Fellows' Cemetery.

Private Dresser was a member of Company F, Sixty-fourth Infantry. Clyde L. Dresser, 9831 Manitou avenue, is a brother. His mother, Mrs. Ada Dresser, died a year ago. He was 24 years old.

FUNERAL HELD FOR SPELLACY.

Prominent Angelenos Are Mourners at Services for Political Leader.

The funeral of Timothy Spellacy, nationally known Democratic leader and oil operator, was conducted yesterday with many of the city's most prominent men among the mourners. Bishop Cantwell and Father Ford officiated at services in St. Brenden's Church. Interment was made in Calvary Cemetery. Mr. Spellacy died in Lima, O., a week ago.

The active pallbearers were John Conley, John B. Elliott, Arthur C. Bowles, Joseph P. Coyne, W. J. Ford and John D. Lundrigan.

The honorary pallbearers were: S. S. Wold, James Neary, V. H. Rossetti, J. A. Graves, J. D. Thomson, C. H. White, Capt. C. H. Thompson, C. S. Reed, J. E. Joyner, B. Heinly, A. L. Black, A. L. Black, Jr., D. Joseph Coyne, John P. Carter, C. H. Windham, George Bixby, Thomas Sharkey, M. H. Mosier, J. N. Ripple, F. E. Doty, M. E. Magill, R. K. Dunn, Henry Berry, E. A. Montgomery, George Mack, A. E. Perris, S. C. Graham, J. W. Jameson, Charles H. Gilman, Max Whittier, J. M. Danziger, E. L. Doheny, I. B. Dockweiler, Joseph Scott, N. K. Potter, L. P. Burgess, D. Daniels, J. A. Dutton, T. Tally, Francis J. Heney, C. B. Barnes, Paul Boggs, Carl Rosecrans, Dr. James W. Heustis, Claude I. Parker, U. S. District Judge Bledsoe, T. P. Fitzsimmons, James Sword, John F. Powers, C. R. Burger, William Orcutt, Lyman Stewart, T. J. Carrigan, Motley H. Flint, Thomas P. White, Thomas Lee Woolwine, U. S. District Judge Trippet, Meredith P. Snyder, J. P. Sweeney, D. F. McLaughlin, F. F. Weston, L. P. St. Clair, Thomas Whaley, J. Edson Himes, Samuel G. Blythe, W. A. Thompson, Josephus Daniels, Theodore Bell, Capt. J. F. Lucey, J. S. Cullinan and C. J. Berry.

AUTO CAN'T JUMP.

Failure to Hurdle Wall Lands Two in Hospital; One Jailed.

Thomas McElyelee, 22 years of age, of 1219 North Hoover street, demonstrated last night to his own satisfaction at least that the grand old sport of steeplechasing cannot be successfully indulged in in an automobile. He learned this truth in a painful manner after he had attempted, police say, to make his automobile hurdle a six-foot stone wall at the end of Park View avenue.

As a result of the attempt, McElwelee and William Martinke, 201 South Grand street, landed in the Receiving Hospital, where various cuts and bruises were dressed by hospital surgeons. Police later locked up McElwelee in the City Jail on a charge of being intoxicated. His automobile was wrecked.

PLUMBERS TAKE WAGE CUT.

[BY A. P. NIGHT WIRE.]

NEWARK (N. J.) Aug. 6.—Approximately 700 journeymen plumbers today agreed to accept wage reductions of $1 a day. The new rate will be $9 a day until August 1, 1922, when the men will accept another dollar reduction.

Attention!

THE FAMOUS PADEREWSKI RANCH

Located at

PASO ROBLES, CALIFORNIA,

At Auction

September 8th, 1921, on Premises

Property comprises some 2544 acres in orchard, 12 acres in 8-year-old walnuts, 142 acres in 4 and 6-year-old almonds.

There are about 2000 acres which can readily be put into trees. No irrigation necessary.

Numerous live springs. Plenty of pump water can be developed. Frostless belt. Adjoining properties are selling for as high as $150 per acre for unimproved land, $650 for improved. This property is for sale. For particulars wire or write to A. M. Brown, Paso Robles, Cal., or to

C. H. O'CONNOR & SON, Auctioneers

626 Pantages Bldg. Phone 64282.

AUCTION

Our Regular Big All-Day Sale

Tuesday, August 9, 9:30 a.m.

3320 So. Main St.

Just north of Jefferson. Watch for the big blue sign. A large assortment of furniture to select from, over ten thousand dollars in value. Everything to furnish the finest home or flat. It will pay you to attend these sales, as you can save money by trading from us. Our motto: "Square deal and courtesy to all." Sale at noon.

A. L. Moxley & Co., Auctioneers—3320 So. Main St. So. 3143

AUCTION

The complete good furnishings of an 8-room residence

Monday, August 8, at 10 a.m.

424 No. Rosemont Ave.

Take Temple Street car. Beautiful upright mahogany piano, bench, all leather and fumed oak rockers, electric floor and table lamps, bric-a-brac, library and center tables, beautiful dining suite, complete ivory and oak bedroom furniture, also bedding, Axminster and Shuttleworth Brussels rugs, breakfast set, kitchen outfit, vacuum cleaner, etc. In fact everything pertaining to furnishing a modern residence.

AUCTION

Household Goods

Rugs and Bric-a-Brac

Monday August 8th

10 A.M.

1921 West 43rd Place

Between Van Ness Avenue and Gramercy Place

Take Dalton Avenue car.

Consisting of: Oriental rugs, 4 Wilton and Body Brussels rugs, walnut dining-room suite, white enameled bed, fast suite, ivory and walnut bedroom suite, springs, mattress, overstuffed parlor suite, fancy and easy chairs, rockers, rattan rockers, chairs and table, Jewel heater, phonograph, enameled gas range, dishes, silverware, glassware, etc., etc.

The goods are practically new—only used a few months. Must sell.

Thomas B. Clark, Auctioneer

AUCTION

Household Goods

Rugs and Bric-a-Brac

Monday August 8th

10 A.M.

1921 West 43rd Place

Between Van Ness Avenue and Gramercy Place

Take Dalton Avenue car.

Consisting of: Oriental rugs, 4 Wilton and Body Brussels rugs, walnut dining-room suite, white enameled bed, fast suite, ivory and walnut bedroom suite, springs, mattress, overstuffed parlor suite, fancy and easy chairs, rockers, rattan rockers, chairs and table, Jewel heater, phonograph, enameled gas range, dishes, silverware, glassware, etc., etc.

The goods are practically new—only used a few months. Must sell.

Thomas B. Clark, Auctioneer

AUCTION

E. W. KOHN, The Reliable Auctioneer

Sells Tuesday, Aug. 9

10 a.m.

At Public Auction the entire Stock and Fixtures of

GROCERY

1754 North Main St.

LOS ANGELES

Stock consists of Coffees, Teas, Jams, a large lot of imported Olive Oil, Salmon, Sardines, Clams, Oysters, Olives, Beans, Corn, Peas, Tomatoes, Ketchup, Soups, Milks, Soups and Powders, Spices, Extracts, Twine, a large lot of Cigars, Cigarettes and Tobacco, Candy, Cheese, Butter, Eggs, Lard, Paper Bags, etc. A LARGE LOT OF NOTIONS.

FIXTURES

WILL BE SOLD AT 1 P.M. SHARP

1 Mosler Combination Safe, 1 Plate Top Refrigerator Case, National Cash Register, Cigar, Bread, Cake and Notion Plate Top Cases, Sectional Shelving; Counter, Platform and Scrubie Computing Scales; Electric Coffee Mill, Electric Ceiling Fan, Self-Measuring Oil Tank, Scoops, Glass Jars, 1 extra fine Regulator, costing $150.

AUCTIONEER'S OFFICE, 512 W. 51ST ST.

Auctioneer's Phones:

Vermont 3816, Hermosa 4612.

Highest Prices Paid for Dry Goods, Shoes, Clothing, Groceries, Hardware, Tobacco, Stationery, Furniture, Restaurants, etc. Auction Sales Conducted Everywhere.

Member Los Angeles Auctioneers' Assn.

BIG AUCTION

TUESDAY

2220 S. MAIN ST.

ALL DAY SALE

Everything to furnish the finest home or hotel. You can save 50 per cent by buying from us. It's sell on commission, anything, any place, any time, or buy for cash.

A. L. MOXLEY & CO., Auctioneers.

AUCTION

Household Goods

Rugs and Bric-a-Brac

Monday August 8th

10 A.M.

1921 West 43rd Place

Between Van Ness Avenue and Gramercy Place

Take Dalton Avenue car.

Consisting of: Oriental rugs, 4 Wilton and Body Brussels rugs, walnut dining-room suite, white enameled bed, fast suite, ivory and walnut bedroom suite, springs, mattress, overstuffed parlor suite, fancy and easy chairs, rockers, rattan rockers, chairs and table, Jewel heater, phonograph, enameled gas range, dishes, silverware, glassware, etc., etc.

The goods are practically new—only used a few months. Must sell.

Thomas B. Clark, Auctioneer

AUCTION

Household Goods

Rugs and Bric-a-Brac

Monday August 8th

10 A.M.

1921 West 43rd Place

Between Van Ness Avenue and Gramercy Place

Take Dalton Avenue car.

Consisting of: Oriental rugs, 4 Wilton and Body Brussels rugs, walnut dining-room suite, white enameled bed, fast suite, ivory and walnut bedroom suite, springs, mattress, overstuffed parlor suite, fancy and easy chairs, rockers, rattan rockers, chairs and table, Jewel heater, phonograph, enameled gas range, dishes, silverware, glassware, etc., etc.

The goods are practically new—only used a few months. Must sell.

Thomas B. Clark, Auctioneer

THRONG AT ORIENTAL SPECTACLE.

Hundred Beauties Appear in Party Given by Theater Association.

"Hindustan was never like this" might have been the comment of the Indian philosopher and saint Buddha, had he attended Sid Grauman's Oriental bazaar and Frank Egan's "Temptations of Buddha" at the Cinderella Roof last night.

One hundred of the prettiest and shapeliest girls the Los Angeles Theater Association could muster—which is saying a great deal—paraded their charms last night to several thousand guests of the theater managers at their second annual midsummer night theater party and dance.

Francis E. Woodward, executive representative of the association, Sid Grauman, Frank Egan and other members of the committee in charge worked several months to make the affair one of the biggest of its kind ever produced here.

The feature of the evening was a Hindu Nautche dance by Miss Olivia Van Alcorn, queen of the Oriental Durbar, and acclaimed by a committee of Los Angeles artists as the woman with the perfect form. An Oriental fantasy quartet was presented by the McAdam dancers, featuring Roberta Wells, Neva Brown, Vahroy Tagoroff and Janeske Robenoff. Harry Girard and Agnes Caine Brown, assisted by a chorus of dancers, presented the "Temptations of Buddha."

Discordant.

"What do you mean Mrs. Podgers has a discordant personality?"

"She has a catty disposition together with a dogged determination."—[Boston Transcript.

Auction, Tuesday, August 9th, at 10 a.m. 351 South Los Angeles Street

Dry Goods, Ladies' and Gents' Furnishings and Shoes, for Kelly and Brooks and other consignments consisting of

Ladies' Furnishings and Dry Goods

50 Doz. Assorted Ladies' and Children's Gingham, Voile, Lawn and Percale Dresses.
25 Doz. Assorted Shirtwaists and Blouses.
35 Doz. Ladies' Bloomers, Muslin and Crepe.
20 Doz. Children's Bloomers.
100 Doz. Assorted Ladies' and Children's Knit Underwear.
Nightgowns, Petticoats, Corset Covers, Camisoles, Kimonos.
Lot Assorted Children's and Ladies' Hosiery.
Middy Blouses, Gloves.
50 Blue Wool Serge Skirts.
150 Silk, Fiber Silk and Wool Sweaters.
Pillows, Blankets, Comforts, Towels, Napkins, Bedclothing, Spreads.
Ribbons, Laces, Embroideries, Safety Pins, Pins, Hair Brushes, Yarn, Handkerchiefs, Combs.
Lot of Cosmetics, such as Cold Cream, Liquid Powder, Toilet Water, Bay Rum, etc.
Yard Goods, such as Gingham, Outing Flannel, Table Linen, Shirtings, etc.

Gents' Furnishings

100 Doz. Assorted Cottonade, Khaki and Brands, such as Boys' Pants, Overalls, Jumpers, Jackets and Coats.
20 Doz. Assorted Dress, Work and Flannel Shirts, such makes as Cluett, Peabody, Cairview, etc. Fancy and Plain Patterns.
150 Doz. Assorted Silk, Fiber Silk, Lisle and Silk, Cashmere and Cotton Socks.
Hose and Supporters.
Khaki Pants, Wool Shirts.
Garters, Arm Bands.
Lot of Assorted Collars.
Sweaters.
Hats and Caps, Suspenders.
100 Assorted Men's Suits.
50 Assorted Boys' Suits.
50 Assorted Overcoats.
Big Assortment of Boys' Clothing, consisting of Cuff Pants, Blouses, Sweaters, Wash Pants, Caps, Hose, Shirts, Blouses, etc., etc.

SHOES

3000 Pairs Men's, Ladies' and Children's Shoes, Rubber Boots, Arctics, Felt Slippers.

This Stock is Clean and Staple and will be sold in lots to suit purchasers.

H. BLANK, Auctioneer

Office 321 S. Los Angeles St. Phone Main 8574

Timely Germain Tips

Published Weekly

by Germain Seed and Plant Co.

SIXTH AND MAIN STS LOS ANGELES

Vol. III. Published in the Los Angeles Times, Sunday, August 7 No. 39



Pennsylvania's best

Never buy a cheap mower—it's costly in the end. Follow the lead of experienced gardeners and buy a Pennsylvania. The 15-inch wheel type at $34 is ball-bearing, equipped with sharp steel knives that cut like a razor, and will give you a lifetime of service. (Sent express collect).

NUVIDA—the magic fertilizer 100 lbs $4

HARDIEST OF ALL INDOOR PLANTS.

The Kentia Palm claims the distinction of being hardiest of all indoor plants. We've choice subjects in pots at $1.50. (Sent express collect).

Fertilize with NUVIDA 25 lbs. $1.25

HELP YOUR FLOCK THRU THE MOULT.

The energy and disease-resisting powers of your flock are at lowest ebb during the moulting period. To carry them thru this trying time use Germain's Premium Intestional Cleanser. It clears the intestional tract of worms and disease germs, and puts birds in pink of condition for laying. lb. 35¢; 5 lbs. $1.60. (Add 5¢ or 10¢ for packing and postage).

Germain's Premium Scratch Food ideal grain diet—100 lbs. $3

SOIL GETTING LAZY?

It needs reviving with Germain's Certified Melilotus Indica—the greatest cover crop of the age. Learn all about this soil vitalizer and crop increaser from a little phamplet which we are distributing free of charge.

IS YOUR GARDEN IDLE?

What a shame to let productive garden space stand idle when you can plant the following vegetables for Fall and Winter use: 10¢ packet, postpaid.

Germain's Scarlet White-tip Radish.
Germain's delicious Oxhart Carrot.
Purple Top White Globe Turnips.
Los Angeles Market Lettuce—big, solid heads.
Germain's selected Australian Brown Onion Sets—at 5¢ a pound.

If you have a vacant lot, plant Germain's Choice White Rose Seed Potatoes. You'll have cause to rejoice this Winter when prices are sky-high.

Fertilize with NUVIDA 100 lbs. $4

CUTTER-BAR RAKE IMPROVES THE LAWN.

It keeps down devil grass—your worst enemy—and gives lawn a new lease on life. You cannot afford to do without this tool, at $5.50. (Sent express collect).

NUVIDA makes lawns a rich, velvety green—100 lbs. $4

FANCY FISH GALORE! A FINE NEW LOT.

They're as frisky and healthy as trout in a mountain stream—and as colorful as glimmering, golden sunshine. The little ones are priced at 35¢. And, by the way, you should see the new shapes in clear crystal bowls and aquariums priced upward from $1.35.

Germain's Special Fish Food 10¢

POINSETTIAS AT 25c IN BLOOM AT XMAS.

Now is the time to think of Poinsettias for Xmas, and to start a few plants for gifts. Thrifty subjects which will be in full glory of bloom at Xmas, 25¢ each. Special quantity prices. (Add 10¢ to single plants for packing and postage).

NUVIDA Makes Plants Grow 25 lbs. $1.25



CHOICE PANSY SEED BLOOMS IN WINTER.

This is planting time for Winter-blooming Pansies—but, do not be satisfied with any variety less beautiful than Germain's fragrant, velvety-petaled giants. They are hardy growers and are most desirable for beds and borders. The following collection of named types is offered special at $1 postpaid—single packets 25¢ postpaid.

Ice King—silver white with dark blue eye.

Jove—lower petals purple, upper azure blue to white.

Mars—lovely cornflower blue.

North Pole—white as driven snow.

Winter Sun—golden yellow with dark eye.

Wodan—rich velvety black.

Get Germain's 1921 Catalog

...n Sales

...tion Sale

...te of R. C. Guirado
Next Monday

...gust 15th

...T 2 P. M.
...ank Foreclosure

...e Sold at Once

...roperty, opposite Southern Pacific Sta...
...ath of progress.
...rontage, bounded by Fifth St., Central
...ot expense.

...gain in the City Today.
...uick Profit on Investment.

...26 Pantages Bldg.—Phone 64282

...UCTION

...e good furnishings of an 8-room residence
...day, August 8, at 10 a.m.
...4 No. Rosemont Ave.
...et car. Beautiful upright mahogany piano ... and fumed oak rockers, electric floor and ... library and center tables, beautiful dining ... oak bedroom furniture, also bedding and ... rugs, breakfast set, kitchen outfit, refrige... everything pertaining to furnishing an 8-...

...UCTION

...Regular Big All-Day Sale
...day, August 9, 9:30 a.m.
3320 So. Main St.
...f Jefferson. Watch for the big blue flag! ...t of furniture to select from, over ten thousand ... Everything to furnish the finest home or best ... attend these sales, as you can save 50% to 70% ... motto: "Square deal and courtesy to all." Look

...& Co., Auctioneers—3320 So. Main St. ...So. 3143

...UCTION

Household Goods
...Rugs and Bric-a-Brac
...nday August 8th
10 A.M.
West 43rd Place
...n Neas Avenue and Gramercy Place
...Take Dalton Avenue car.

...Oriental rugs, 4 Wilton and Body Brussels ...lining-room suite, white enameled break... ...and walnut bedroom suite, springs, mat... ...d parlor suite, fancy and easy chairs and ... rockers, chairs and table, Jewel table ...enameled gas range, dishes, silverware, ... etc.

...practically new—only used a few months

B. Clark, Auctioneer

...esday, August 9th, at 10 a.m. at ...outh Los Angeles Street

...' and Gents' Furnishings and Shoes, Stock ...oks and other consignments consisting of:

...hings and ...ds

Gents' Furnishings

...SHOES

...and Children's Shoes, Rubber Boots, Rubbers ...and Staple and will be sold in lots to suit ... ...uctioneer

Office 321 S. Los Angeles St. Phone 61618

...NOFF IN SECRET FLIGHT.

...Vladivostok Hidden Under Motor Car.

...Officers Acted as Escort, is Report.

...Forces Prevented ...Detaining Ataman.

...BY THE ASSOCIATED PRESS.]
...LADIVOSTOK, Aug. 6.—Gen. ..., whose officers recently ...ained him Supreme Ruler of ..., made his mysterious "get-... from Vladivostok by hiding ...he bottom of a motor car, which ...s escorted by two automobiles ...ing Japanese soldiers and ...ording to a statement is-...d by the press bureau of the ...ovak government.
...e statement continued: "The ...ce of the armed Japanese ...s prevented the Kappel forces ...m detaining Ataman Semenoff. ...ction has been received re-... that Semenoff had arrived at ... and is staying at the head-... of one of his detachments.
...HIS GREAT AMBITION.
...t is reported from authorita-... sources that Semenoff here in-... to proclaim himself supreme ... of the Maritime Provinces, to ... such a government of his own, ...ssume all government stores ... roads, and to control the rail-... to Grodekovo. The mari-... government is indignant with ... Japanese for his flight, and had ... to summon him to a court ... for leaving Vladivostok ... and going to Grodekovo, in ... to see to it that he was strictly ... to the government.
...APS MAKE INQUIRY.
...Japanese government be-... that the Ataman was ren-... assistance in his escape, by ... officers who are supposed to be ... without the consent or ... of the Japanese com-... Inquiry about the at-... of the Japanese command ... sent to Semenoff's flight, ... Polish, a member of the Jap-... military mission, said that the ... command advised the Ata-...

HISTORIC VALLEY TO BE FLOODED.

Seek Storage of Ample Water Supply for Flagstaff; to Build Dam on Fort Site.

[EXCLUSIVE DISPATCH.]
FLAGSTAFF (Ariz.) Aug. 6. In the effort to secure storage of an ample water supply for Flagstaff, it is possible a dam will be built that will flood Fort Valley, northwest of the city, a locality of rare historic interest. It is just below LeRoux Springs, discovered and named by Lieut. Whipple in 1856, and was the site of Fort Moroni, established about 1861 by John W. Young, a Mormon contractor on the grade of the Atlantic and Pacific Railway.

Wanted Bone Rimmed Glasses on Last Trip.

[EXCLUSIVE DISPATCH.]
AURORA (Ill.) Aug. 6.—The body of a man apparently about 60 years old was found in the Burton Hotel here yesterday. He had committed suicide, it appeared, by taking cyanide of potassium. In a farewell note addressed to the Coroner he asked that he be permitted to wear his bone-rim glasses to the grave. From popers which the police found they believe the man a traveling salesman from Portland, Or., named John Sharp or John Condon.



Good Values in Worthy Used Furniture on sale in Barker Bros.' Bargain Basement

- Assorted Books; choice only ..... $ .10
- Library Tables, of fumed oak, weathered oak, golden oak, birch, mahogany, reed and walnut. Prices start at.. 9.85
- Assorted Wood Beds; choice 2.95
- Assorted Chairs and Rockers, suitable for living-room, bedroom, kitchen or porch; frames of golden oak, fumed oak, weathered oak, mahogany, birch, reed, grass and chair. Many of these are same as new and every one a very good value. Prices as low as 2.25
- Assorted Davenports, Bed and Stationary, many in fine condition, some only ordinary. They are all priced according to condition, between $150.00 and 8.50
- Assorted Dining Suites of mahogany, birch-mahogany, Circassian walnut, fumed oak, golden oak and weathered oak. Prices range per set from $598.00 down to.. 52.50
- Used Sewing Machines, shop-worn, not second hand; modern designs only. Prices reduced almost one-half a wonderful opportunity to purchase the finest sewing machine on the market for the price of a cheap machine.
- Assorted odd Dining Tables of golden oak, fumed oak, walnut, weathered oak, mahogany finish, and reed, all reasonably priced between $50.00 and 9.00
- Assorted Buffets, China Cabinets, Serving Tables and Sideboards. Prices range from $125.00 down to..... 11.50
- Assorted Rugs and Carpets—Wiltons, Axminsters, Velvets, Crossfiles, Body Brussels, Tapestry Brussels, Fiber, Grass, Indian and Oriental. All of them have been cleaned and many have been cleaned and sized and will soon be recognized as used once they are on your floor. Sizes range from 11.3 by 15 feet down to 27 by 27 inches, and the prices range from $140.00 down to... 1.95
- Mattresses, floss, hair, cotton, moss and combination; every one has been fumigated and is perfectly sanitary. Prices start at 2.00
- Assorted Bed Springs, all serviceable, some as low as.. 1.95
- Folding Beds; choice $15.00 and 13.50
- Wardrobes, starting at 18.50
- Assorted Dressers, Chiffoniers, Dressing Tables and Commodes. All are priced according to their true values and are real bargains.

Our Bargain Basement is only a partial list of the bargains available. Stock is replenished each day.

Liberal Credit Terms if Desired.

Barker Bros Bargain Basement
724 to 738 South Broadway

JAPS TRY NEW PLAN IN KOREA.

Subjugation Gives Way to Toleration.

Governor Using Gentleness and Persuasion.

Tokio Expects Country to Supply Rice and Iron.

[BY CABLE—EXCLUSIVE DISPATCH.]
SEOUL (Korea) Aug. 6.—Japan is determined in the event of a possible war and a blockade of her coasts by a hostile navy that Korea shall supply Japan with her chief food staple, which is rice, and with much of her iron. On every hand rice plantations are increasing at the instigation of Japan, while the iron mines are being worked to their fullest extent and at all the principal ones additional furnaces are being constructed.

Finding the Korean not a person to yield to subjugation Japan now has turned to toleration, to natural assimilation and trying to win the Korean heart by developing his material state through teaching him to work, even though the work is specially devised for the benefit of Japan. Learning from bitter experience that efforts to subdue the Korean through military force was a virtual impossibility, a complete change of front has been made. The harsh methods of Gens. Terauchi and Hasegawa have been succeeded by the mild policies of Admiral Baron M. Saito, who in the eight-een months he has been Governor-General has accomplished much.

STOPPING EXCESSES.

True, there have been excesses, but these have been due to the minor officials, whom Admiral Saito is removing as rapidly as possible and replacing with men who are endeavoring to lead the Korean through kindlier treatment. As a result the Korean, though at heart he desires independence as much as ever and resents the enforced yoke of Japan, is far less a disturbing element than he was two years ago.

How well Japan will succeed in overcoming the natural desire of the Korean for freedom is a matter of opinion, but it is apparent to even the most casual observer that Admiral Saito is making progress, and if he can have his way without interference from the military powers which dominate Japan he probably can keep Koreans outwardly contented while they work for the enchantment of the comfort and security of the Japanese at home.

NOT MILITARIST.

Despite his long career in the Japanese navy, in which he won great success, attaining the rank of admiral and receiving the title of baron, Saito is not a militarist. There is a marked difference between a militarist and a military man in Japan, and Baron Saito emphasizes this difference. He is democratic, a lover of peace and a detestant of war; a man who realizes Japan's failure as a successful colonizer and who was chosen for his present post long after he had retired to private life, the choice being made because of his humanity and his gentleness, coupled with breadth of vision.

Admiral Saito will be recalled by old-timers as naval attache of the Japanese legation in Washington in the Presidential terms of Arthur and Cleveland. He later rose to distinction in the Japanese navy and had no small part in planning the campaign which made the war with Russia so decisive. He had hoped upon his retirement to remain in private life, but consented to accept his present position when Japan made a more sincere effort to conform her colonial policies with those of the enlightened nations.

MARKED MODESTY.

Baron Saito consented readily to an interview. He answered freely and frankly every question put to him, and the interview was marked by a modest tone in which the Governor-General of Korea sought to cover rather than excuse the mistakes of his predecessors and to credit them with reforms and principles which really originated with Admiral Saito himself.

"What steps have been taken and what progress has been made in improving the welfare of the Koreans?" asked the correspondent.

"My predecessors have done very well in this direction," replied Admiral Saito, but their work is not appreciated by the Koreans. I have betn Governor-General only eighteen months and Korea war amazed eleven years ago. In the matter of improving industries I am but following the principles of my predecessors and in trying to enlarge and develop them. I am now about to convene a general committee to be composed of business men, educators, and other influential persons outside of official circles. When this convention is assembled I will ask their opinions on this problem and try to find out what is the best course to pursue."

"Are efforts at assimilation being made, and what success attends them?"

AMALGAMATION COMING.

"The amalgamation of the two people must come naturally. We must do nothing artificially. I do not desire to interfere with Korean customs and wish them to seek their happiness in their own way and without pressure from the Japanese. Therefore, I do not care whether there is successful assimilation or not. What Japan really seeks is the happiness and contentment of the Korean people. We wish the Koreans to be good citizens; that is all.

"Certain people say that to succeed in attaining this everything must be taught in Korean, but this is not possible. If we are to do anything in the way of progress we must do it in the Japanese way. We shall have to teach the Koreans to follow modern progress and civilization. The quickest way is to plant the Japanese language here, as there are not the proper text-books prepared in the Korean language, while the Japanese books are ready and the Koreans can learn from them. The younger Koreans can understand these books, as Japanese is taught in the lower schools.

WON'T FORCE ASSIMILATION.

"But we do not insist that the Japanese be the only language taught in the higher schools. We permit English, French and German. In the primary grades we teach both Korean and Japanese. The readers the children use in the first and second grades are written in both languages. From the third year on they will have no difficulty in pursuing courses exclusively from Japanese books. But in all the six years of the lower schools we shall teach Korean also. We have no intention whatever of abolishing that language. So you can see from this that we are not trying to force assimilation upon the Korean people."

"Will the independence agitation subside with the realization that Japan really seeks the development and not the exploitation of the Korean people and their natural wealth and resources?"

"I do not think there are any serious independence agitators in Korea now. They are mostly abroad—in Shanghai, in Tientsin, in Hawaii and in the United States. Those agitators who remain outside Korea send in outlaws for the collection of money for the independence movement, and these outlaws by the display of firearms and by the use of threats extort money from the people.

BANDITS DECREASING.

"There are also many regular bandits pretending they are representatives of the independence movement, but when caught we find that they are simply criminals. There are many such, but the police force is now pretty well established and the number of these bandits is decreasing. I think that as the kaoliang (maize) reaches its height in July and August the Korean outlaws will take advantage of this cover on our northern border along the Manchurian frontier, and attempt further extortion, but I do not believe it will amount to much, as we shall take steps to avert it.

"In interior Korea I do not anticipate that we shall meet with any further trouble with agitators, for I do not believe there are any remaining, or at least very few. There are really no discontented Koreans, and except for those agitators sent in from the outside there is no dangerous movement in Korea now."

"Are the agitators inspired by foreign interests or are they locally directed?"

"It has been reported previously that there has been foreign agitation but I do not think that exists any longer. The foreigners living in Korea understand me and my ideas, and I do not believe there is any foreign influence behind any independence agitation that may remain in Korea. But from Manchuria and from Shanghai and Tientsin I always receive bad reports of foreign agitation. As this is outside my jurisdiction, I am helpless. But I have hopes that they, also, will in time understand me and my efforts."

CHILBERG EXONERATED.

[BY A. P. NIGHT WIRE.]
TACOMA (Wash.) Aug. 6.—J. D. Chilberg, former president of the Scandinavian banks here and in Seattle, today was freed of all charges in connection with the failure of the local bank. Five indictments against Chilberg, returned by the county grand jury last spring, were dismissed by Judge M. L. Clifford.

The SUN DRUG CO.

—get this splendid "give-away" special!

~pay 98¢ for this

~and get this FREE



Every woman knows INGRAM'S MILKWEED CREAM—an ideal preparation for tan, freckles, sun burn, redness, pimples, black heads, skin eruptions and blotches. Ingram's Milkweed Cream is delightful to use—is readily absorbed—keeps the skin soft, smooth and velvety — prevents chafing and blemishes.

To each purchaser of the 98c size of Ingram's Milkweed Cream will be given a 25c box of Ingram's VELVEOLA FACE POWDER ABSOLUTELY FREE! Here's another delightful Ingram specialty — a perfect powder in four shades—flesh, pink, brunette and white. This powder is in demand especially in warm weather when perspiration often produces a shiny nose and forehead. This condition is effectually concealed by a light application of Velveola Face Powder.

This combination offer of a jar of Ingram's Milkweed Cream for 98c with a 25c box of Ingram's Velveola Face Powder absolutely free will surely create a tremendous demand at the twenty-five "SUN" Stores this week.

FREE *30c Hard Rubber Combs With $1 Hair Brushes*

A Comb and Hair Brush for the price of the Hair Brush alone! That's a special that is bound to create unusual interest at the twenty-five SUN DRUG CO. Stores this week. We're offering a 30c hard rubber comb—all desired styles—free with any $1.00 Hair Brush you may select. In Hair Brushes you will find a style to suit every taste at the $1.00 price—and with any brush you purchase you get a 30c hard rubber comb ABSOLUTELY FREE!

FREE *50c Letter Openers With 50c Stationery*

The Ivory White Letter Opener to be given FREE with 50c Stationery purchases tomorrow is of extremely attractive design and will prove an acquisition to any writing table. These 50c letter openers will be given free with 50c packages of Ventura Fabric Finish and Ultima Fabric Finish Stationery. (24 sheets, 24 envelopes.) The quantity of the letter openers being limited we are restricting this special offer to Monday only.

The Sun Drug Co.

Los Angeles Long Beach Pasadena San Francisco San Diego Ocean Park Avalon

25 SUN DRUG STORES IN CALIFORNIA

Schools and Colleges

PALM HALL (Open all year.) SCHOOL FOR GIRLS. Eight grades and four years High School. Day and Resident School. Enroll now for summer session. Catalog and terms on request. 642 W. 28th St. Phone 25158.

SPENCER RHYTHMICAL PENMANSHIP. Teachers', Supervisors', Business, Children's Courses. Spencer, Zaner, Palmer Certificates. 304-8 Music-Art Studio, 232 S. Hill St., Los Angeles. PHONE 15006.

HYLWARD. SCHOOL FOR GIRLS. Residence and Day School, 1st to 10th grade. Highland Park, among the Foothills. Gives opportunity for outdoor life. Our aim is to train a few well. 5749 MERIDIAN ST. Garvanza 906.

HOLMAN SECRETARIAL SCHOOL (Holman Business College) New Equipment. Limited Enrollment. Personal Attention. Rapid Advancement. Specialties in Shorthand and Secretarial training. Booklet upon request. D. L. Holman, Mgr., 705 Wright & Callender Bldg., 4th and Hill. Phone Belvy. 3090.

Cumnock School, 200 South Vermont Ave. SUMMER SCHOOL—June 20th—July 30th. Special Courses in Expression, Literature, Story-telling, Journalism and Dramatic. Wilshire 79.

COAST COLLEGE OF LETTERING. Fashion Drawing, Show Card Writing, Title Lettering, Advertising Art, Personal Instruction. 324 S. SPRING ST., Room 315. Phone 14432.

LAW. Complete Curriculum. SOUTHWESTERN UNIVERSITY. Wilcox Building. Broadway 5052.

KENSINGTON SCHOOL AND KINDERGARTEN. Day and Boarding. All grades—High School, Kindergarten, Piano, Cello, Violin, Dancing, Dramatics, Swimming and Horseback-riding. Summer School July 5th. Fall Term, Sept. 14. Unusual accommodations for business people. 600 St. Paul—998 W. 6th St. Phone 21735.

PAGE. MILITARY ACADEMY. A Big School for Little Boys. The largest school of its class in America. Pupils admitted at any time. In session throughout the year. Send for Catalog. R. P. D. No. 7, Box 946. Phone 74214. ROBERT A. GIBBS, Headmaster.

LONG BEACH MILITARY ACADEMY. 2710 E. OCEAN AVE., LONG BEACH. The only Academy by the Sea. Full particulars on application to Professor Blackwell.

OAK-DUTTON COMMERCIAL SCHOOL. Individual Instruction. Day and Evening Classes. Gregg, Pitman and other shorthands. Comptometer, Book-keeping, Filing, Dictaphone. Private lessons in English, Arithmetic and all other subjects. 835 CONSOLIDATED REALTY BLDG., SIXTH AND HILL STS. 63140.

KING'S (Military) ACADEMY. Located among the foothills. Very reasonable terms. Boys 6 to 16 years enter any time. Fall school begins September 19th. Take York Blvd. car, get off on York Blvd. at Ave. 53, go two blocks north and one-half block west. 5220 Stratford Road. Gar. 1674.

Significant *The SUNDAY TIMES prints from 70% to 80% more want-ads than the second morning newspaper yet employs 50% less solicitors.*

Schools and Colleges



NOTICE TO PARENTS!

Because of the unusual interest shown in his school, the San Diego Army and Navy Academy, Capt. Thos. A. Davis, will remain through Monday, at the Alexandria Hotel to meet parents interested in selecting a school.

INFORMATION REGARDING ACADEMY

It is one of two military schools in Southern California which enjoys the University of California's highest scholastic rating, "Division A."

It is one of two accredited at West Point and is ranked by the War Department as "an essentially military" school.

It has a system which is unexcelled in looking after and bringing up the work of individual students.

It has a real heart interest in developing boys along Christian character lines.

Its advantages of location, near the bay and ocean, in a charming suburb of San Diego, are unsurpassed.

PASADENA MILITARY ACADEMY. On W. Ave. 64, near Pasadena, 3 miles from Los Angeles, on P. E. street car line. An accredited School, receiving both Day Pupils and Boarders, greatly enlarged and newly equipped with modern conveniences, including indoor swimming pool and gymnasium. Military, Athletic, Horsemanship. Grammar Grades sixth to eighth inclusive; full High School and College Preparatory work with special free courses in Business Training, Aeronautics and Wireless Telegraphy. FALL TERM opens September 19. Ask for new catalogue. Address COL. C. M. WOOD, Supt., Pasadena, Cal. Phones, Los Angeles 29491, or Pasadena, Fair Oaks 800.

COMMERCIAL EXPERTS TRAINING INSTITUTE. THE SCHOOL OF INTENSIVE TRAINING. CIVIL SERVICE COMMERCIAL

URBAN MILITARY ACADEMY. Day and boarding school of boys. Summer classes at 600 S. ALVARADO. Phone 52947.

MACKAY BUSINESS COLLEGE. Secretarial studies, Stenography, Bookkeeping, Telegraphy. Day and evening classes. Tuition may be earned by assisting with light office work. NINTH & MAIN. 63193.

SHORTHAND. BELL is the shortest, easiest accredited shorthand in the world. 14 rules. 22 word signs, no exceptions; average student in Dictation first week. BELL SCHOOL, 622 Black Bldg. English, Spanish, French, Italian and German written without change. Instructed individually, day, evening or in your home. Months before any accredited shorthand known. Positions guaranteed. We teach Spanish, English, Book-keeping, full Secretarial course. 62677.

Summer School. Long Beach Military Academy. The Only Academy by the Sea. Full particulars on application to PROFESSOR BLACKWELL. 3000 E. Ocean Blvd., Long Beach.

CLAREMONT SCHOOL FOR BOYS. A school in the foothills, 35 miles from Los Angeles. Vigorous outdoor life. Horseback riding. Thorough preparation for college. Seventh grade to college entrance. Box 488, CLAREMONT, CALIFORNIA.

LOS ANGELES MILITARY ACADEMY. Delightfully situated on Huntington Drive, near Pasadena. Highest standard in SCHOLARSHIP, MILITARY TRAINING AND GENERAL CULTURE. 24th year. The school that appeals to thoughtful and discriminating parents. Special Rates for Summer Months. Mountain and Beach Camps. R. K. Bailey, Supt. Phone 51411.

MIRAMAR. MILITARY ACADEMY. A Boarding and Day School for thirty boys. Located on the Ocean Front. Terms, $540 per school year. For information address Superintendent, Santa Monica, Cal. Box 852.

DIXON SCHOOL OF BUSINESS. DAY AND EVENING CLASSES. Evening classes Tuesday and Thursday, 7-9. Shorthand, Typewriting, Book-keeping, Comptometers. New location, 321 Douglas Bldg., 3rd and Spring. Phone 63189.

MISS HARKER'S SCHOOL FOR GIRLS. Palo Alto, California. Resident and day school. New building containing gymnasium, class rooms and dormitory in course of construction. Principal, Catherine Harker, Vassar.

Westlake School for Girls. 333 South Westmoreland Ave. Location of beauty and charm. Five acres in exclusive residential section. Open-air swimming pool. Junior, College Preparatory and Lower School. Fully accredited University of California and Stanford. Catalogue upon request. Telephone WILSHIRE 62.

PAN-AMERICAN PREPARATORY INSTITUTE. DR. A. T. WHILAR, PRINCIPAL. Lecturer to the Instructors of Spanish in the Los Angeles High Schools. Spanish and English are taught by appropriate methods, and Spanish-American pupils are prepared to enter High School and University. 2357 BRIGHTON AVE. Phone 72176.

BROADOAKS. Outdoor School—Day and Boarding. KINDERGARTEN—ELEMENTARY. Also KINDERGARTEN-PRIMARY NORMAL for young ladies. State accredited. ADA MAE BROOKS, Principal. 714 W. California, Pasadena. Telephone Colo. 5797.

MISS ALLEN'S PRIVATE SCHOOL AND HOME. FOR BACKWARD CHILDREN. Special attention given to defective speech. For full information apply to MISS ALLEN, 1050 Arapahoe Street. Phone 51116.

GIRLS COLLEGIATE SCHOOL. Adams and Hoover Streets. Telephone West 45587. Thirtieth year opens September 29th. General, College Preparatory, Advanced Courses. MISS PARSONS and MISS DENNEN, Principals. New Buildings Ready This Fall.

ELLIOTT SCHOOL FOR GIRLS. RESIDENCE AND DAY SCHOOL. IDEAL HOME LIFE—CHARACTER BUILDING. First and Ninth grade included. School Home open throughout the year. Martha Collins Weaver, M.A., Prin., 1308 Gramercy Place. Telephone 72088.

NEW CLASSES OPEN AUGUST 15—Largest School of Salesmanship on the Pacific Coast. SALESMANSHIP. Also strong Courses in Advertising, Sales Correspondence, Public Speaking, Commercial Law. Write at once or phone Pico 4423 for appointment. THE HAMILTON ASSOCIATES, 628 South Hope Street.

College of Osteopathic Physicians & Surgeons. Third Floor San Fernando Bldg. (406 S. Main St.) Offers to the individual seeking a professional career, a thorough training in a rational, comprehensive and established system of therapeutics. To the public the services of many of the city's most able osteopathic diagnosticians, physicians and surgeons in a clinic carefully organized for the handling of all forms of illness. Information supplied upon request to College of Osteopathic Physicians and Surgeons. Phone 62062.

WILLIS-WOODBURY BUSINESS COLLEGE. Foremost since 1884. Wilis individual method of instruction reduces time and increases efficiency. SITUATIONS FOR ALL GRADUATES. Fifth Floor Hamburger Building, Los Angeles. Branches at Riverside and Santa Monica.

THE TIMES SCHOOL AND COLLEGE BUREAU. Do you wish to know about a good school for young boy or girl—Preparatory, Military, Business, Art, Law, Music, etc.? The TIMES School and College Bureau keeps a list of the educational institutions in California and has carefully compiled information on file, from which source suggestions may be had which may be helpful to you. This service is proffered gratis. Address, write or call THE TIMES INFORMATION BUREAU, First and Broadway. Telephones, Pico 700 and 10291.

YALE. BOARDING and DAY SCHOOL. June 20th. Grammar and High School grades. 205-209 N. Union Ave. SUMMER SESSION BEACH CAMP. Telephone Wilshire 2436. Fine gymnasium, Athletic Director.

Sawyer School of Secretaries. INTENSIVE TRAINING—12-WEEK COURSE—SECRETARIAL COURSES. Fourth Floor Baker-Detwiler Building, 413 West Sixth. Phone 60101.

CALIFORNIA MILITARY ACADEMY. 4001 W. 10th St. Fy. 74072. Young boys only. In session all year. Character, honor, self-reliance and manliness developed. Close application to study insisted upon. Fine gymnasium. Well-equipped athletic field. Hygeiliea atmosphere. Non-denominational. 16th year opens September 14th.

Y.M.C.A. Night and Day Business Courses. Practical Instruction. Latest Methods. Quickest Results in Accountancy, Commercial Law, Salesmanship, Wireless, Spanish, Efficiency, Public Speaking, Advertising, Complete Auto, Mining Engineering, Secretarial Courses. Call Registrar, Y.M.C.A. Schools, 715 South Hope Street.

MISS FULMER'S SCHOOL. Children's Department from Kindergarten through eighth grade, Sept. 21st. Automobile service. Kindergarten-Primary education for young women, Normal Department, Sept. 14th. 1550 WEST ADAMS ST. Telephone 21104.

HARVARD SCHOOL (Military). Largest and best equipped Boys' School in the West. Prepares for higher education, business or for military pursuits. 22d year begins September 20th. For information address R. B. GOODEN, M.A., Headmaster, 14th and Western Avenue, Los Angeles, Cal.



DISCOVERS CAUSE OF FALLING HAIR

Chicago Specialist Says Greatest Percentage of Baldness Due to Alopecia Pityrodes

Prof. John H. Austin, over 40 years a bacteriologist, hair and scalp specialist, who now has offices at Hamburger's, says this scalp disorder is often mistaken for common "dandruff."

Alopecia pityrodes starts with a scaling of the scalp, sometimes slight, commonly called "dandruff," sometimes abundant — producing thick, grayish-white, dry or greasy scales—which leads to falling of the hair. This stage lasts from two to seven years, as a rule. At first, when the hair starts to fall, it is hardly noticeable, but as this ailment, "Alopecia Pityrodes," becomes more deeply seated, and as the microbacilli multiply, as they always do, the falling of the hair increases rapidly and in time the top of the head becomes entirely bald.

Prof. Austin has found that only the most powerful microscope can determine the exact trouble with which the hair and scalp are afflicted, and has proved that the use of mange cures, dandruff cures, hair tonics, vaseline and elixirs, is like taking medicine without knowing what you are trying to cure.

FREE MICROSCOPIC EXAMINATION of the hair and scalp — both men and women invited. Private Office, Second Floor Hamburger's. Hours, 10 to 12 and 2 to 4.—[Advertisement.



Restores Original Color to Gray Hair

Co-Lo restores the natural color, life and luster to gray and faded hair in a manner nature approves—a scientific process perfected by Prof. John H. Austin of Chicago, over 40 years a hair and scalp specialist.

Secrets of Co-Lo Success

Co-Lo is a wonderful liquid. Clear, colorless, greaseless. Without lead or sulphur. Without sediment. Will not wash or rub off. Will not injure hair or scalp. Pleasing and simple to apply. Cannot be detected like ordinary hair tints and dyes. Will not cause the hair to split or break off.

Co-Lo Hair Restorer for every natural shade of hair—A6, for black and dark shades of brown; A7, for jet black hair; A8, for medium brown shades; A9, for light brown drab and auburn shades.

Sold by Hamburger's, Main and Second Floors; Owl Drug Stores and all druggists.

PEARLS

$35.50 Value 18-inch String "LaFortuna" Necklace $12.50 BY MAIL



or at our shop at a fraction of your jeweler's prices. Illustrated Pearl Booklet sent free on request.

$12.50 value 18-inch La Fortuna necklaces at $12

$35.50 value 18-inch La Fortuna necklaces at $17.50

"La Fortuna" Pearls are guaranteed to be of highest quality, genuine Mother-of-Pearl Oriental Indestructible Pearls. These singularly beautiful spheres are cut from the solid Mother-of-Pearl shell and are absolutely indestructible. Every woman desires a real pearl necklace especially these days when pearls are indicated as the last perfect finishing touch of the well-dressed woman. Owing to our direct importing system we are able to offer these complete necklaces at the truly remarkable prices quoted.

Fortuna Pearl Importing Co.
601 Brack Shops, Los Angeles.
(Fill in and mail at once)

FORTUNA PEARL IMPORTING CO.,
601 Brack Shops, Los Angeles, Cal.
Send me by return mail C.O.D. a necklace of Pearls (state kind,) "Fortuna."
..... inches long.
(White)
Color (cream)
(pink)
Price $.....
These pearls are to be sent with the privilege of inspection. If not entirely satisfactory in be returned within five days at your expense and my money is to be returned.
(Name) .....
(Street) .....
(City) .....

STOCK REDUCTION SALE
Send for our Illustrated Price Stock Bulletin
Smith-Booth-Usher Co.
220 S. Central Ave., Los Angeles.

Reading
the want-ad pages of The Times is a Los Angeles habit.

PICNICS MECCA OF THOUSANDS.

Former Bay State Residents Celebrate in Grove.

County Employees Gather at Eagle Rock Park.

Nebraska and Wyoming Folk Meet at Beach.

Thousands of residents and visitors in Southern California gathered yesterday at picnics held in Los Angeles, Eagle Rock and Long Beach.

The tercentenary of the landing of the Pilgrims was celebrated simultaneously in Plymouth, Mass., and at Sycamore Grove, where 500 local Massachusetts folks gathered yesterday to recognize that important date in American history. R. L. Hubbard was the speaker, taking the place of Rev. R. P. Shuler, who was prevented by illness from delivering the principal address. Mr. Hubbard's speech dwelt on the dominant influence on the nation's history of the Puritan stock from the time of the landing of the Mayflower, 300 years ago, to the present.

Paul W. Zimmermann, president of the Massachusetts society, arranged an interesting program for the day. Among the numbers included were dancing exhibitions by the children of the Arroyo Seco playground, instrumental and vocal selections by the Misses Thelma and Viola Swartz, and whistling by R. L. Judson, known as the "bird man." A basket luncheon was served in the evening.

COUNTY PICNIC.

More than 700 county employees, including Dist.-Atty. Woolwine and several members of the Board of Supervisors, made merry yesterday afternoon at their annual picnic in Eagle Rock Park. An attractive sports program marked the day and the leading event—the 50-yard sprint for members of the Board of Supervisors—brought forth keen interest. It was won by Supervisor Woodley in a close finish.

Other interesting events on the day's athletic program were a fifty-yard race for department heads and a tug-of-war between the women employes of the Courthouse and those of the Hall of Records. A ball game also was played between these two women teams.

When the athletic events were over, refreshments were served, and the entertainment was concluded by dancing in the evening. The committee on events for the annual picnic was headed by George S. Strait. Other committee chairmen were Edward Kent, prizes; W. B. Hitchcock, publicity, and W. T. Cotterhoit, arrangements.

ILLINOISANS MEET.

Former residents of Downer's Grove, Ill., gathered in Lincoln Park yesterday afternoon for their annual picnic. A basket luncheon was served to the seventy-five present and officers for the coming year were elected. A short business meeting was presided over by A. C. Riddler, president of the Downer's Grove Society of Southern California.

Former and visiting residents of Wyoming and Nebraska held basket picnics at Bixby Park yesterday. The Wyoming event was in the nature of an informal midsummer gathering attended by about 200 persons. The big Wyoming reunion is held in the winter.

About 3000 Nebraskans gathered around the picnic tables at noon.

COUNTY MAY BUY NEW BUILDINGS OF STEEL.

Buildings constructed of steel, suitable for warehouses and bungalows up to five rooms, may be bought by the county for warehouse purposes and housing men engaged in road work. These buildings will shortly be manufactured by the Pruden-Burr Steel Building Company. The company has obtained an option on a tract at Vernon and will put up a plant. The steel buildings can be constructed and sold for less than wooden buildings, it is said. Mr. Burr was formerly one of the engineers for the Guggenheim interests in Alaska. The matter came before the Supervisors yesterday as a possible solution of the housing problem.

ITALIAN FILM TO BE SHOWN AT AMBASSADOR

With many celebrities planning to be present, arrangements have been concluded for the preview of the Italian production, "Rigoletto," at the Ambassador Theater Wednesday afternoon, for the benefit of the Assistance League. A musical program has been arranged by Henri Van Praag, Ambassador orchestra conductor; the score from the original opera having been synchronized to the action of the film. The picture loaned for the occasion by the Romayne Superfilm Company, was made entirely in Italy. It is said to be particularly lavish in the showing of costumes and sets.

BODY OF EX-SOLDIER ARRIVES FROM FRANCE

The body of Private Walter J. Smith, killed on July 22, 1918, in a railway wreck on his way to the front in France, arrived here yesterday. Funeral services will be conducted tomorrow at 2 p.m. at the chapel of Sharp & O'Connell.

Before the war Private Smith was a deputy county assessor. He was the son of Mrs. M. E. Smith, 3576 South Western avenue. At the time of his death he was serving in the Medical corps attached to the 342nd Infantry, Ninety-first Division, and was 26 years old.

AUTOIST ARRESTED.

Held After Accident on Charge of Driving While Intoxicated.

Charged with driving an automobile while intoxicated, H. B. Sutton, 38 years of age, of 105 South Stoneman avenue, Alhambra, was arrested late yesterday afternoon at Long Beach Boulevard and Ninth street by Police Detectives Hicky, Wood and Gillis. According to the arresting officers, Sutton drove his automobile into the rear of another machine driven by N. E. Hewitt, an automobile dealer. No one was injured. The autoist was declared intoxicated by police surgeons and locked up.

Julian Eltinge of Stage Fame Seriously Ill.

Julian Eltinge, cinema star, famous for his impersonations of women, is seriously ill at the Clara Barton Hospital. Following a severe attack of appendicitis Friday at his Exeter-street home, his appendix burst about an hour before he was removed to the hospital for an operation. The operation was performed Friday evening by Dr. R. B. Griffith, assisted by Dr. C. A. Smalley. Due to the rupture, the film star's condition became alarming Friday night, and Dr. Charles Phillips was called in consultation. Yesterday afternoon Dr. Griffith announced that a slight improvement had been noticed during the day.

It will be impossible to tell much about his condition for several days, or until it is seen whether complications, such as peritonitis, set in, Dr. Griffith stated. If such complications do not set in, Mr. Eltinge will have excellent chances of recovery, he declared.

According to Dr. Griffith, Mr. Eltinge has been subject to a number of attacks of appendicitis, one occurring about a month ago.

MRS. FOLTZ DOES NOT WANT FEDERAL POST.

Clara Shortridge Foltz, Los Angeles attorney, has telegraphed to Atty.-Gen. Daugherty that although several friends have commended her to him for appointment as Assistant Attorney General it would be impossible for her to abandon her private practice here. She recommended the appointment of Mrs. Mabel W. Willebrandt of the Los Angeles bar.

EXPENSIVE FURS ARE LOOT.

Operating with two small trucks, daring burglars early yesterday morning looted the storerooms of the Los Angeles Wholesale Board of Trade at 1010 East Seventh street and escaped with furs valued at more than $7000. The robbery was not discovered until late yesterday afternoon when an investigation was undertaken by Police Detectives England, Curtiss and Davidson.

According to the officers the burglars drove their trucks up to the front door of the establishment and after breaking the locks carried away the furs. The theft was witnessed by a number of pedestrians who thought, on account of the boldness of the bandits, that they were simply moving a quantity of stock.

The furs, the police say, were owned by S. H. Peters of 723 Higgins Building. Mr. Peters stated that none of the stolen furs was labeled and that they cannot be identified. He declared that the loss will exceed $7000. Nothing else in the establishment was taken.

TRAINING LIMIT SET.

Congressional Act Fixes Date to End Vocational Applications.

Under provisions of the Congressional act making deficiency appropriations for the Federal Board for Vocational Education for the fiscal year ending last June 30, no application for vocational training under the Vocational Rehabilitation Act will be considered unless it is submitted before Dec. 16, 1922.

In District No. 12 application forms may be secured at the Glenwood Building, 216 Market street, San Francisco; 360 Wilcox Building, 212 South Spring street, Los Angeles; El Centro National Bank Building, El Centro; 204 Edgerly Building, Fresno; 428 Ochsner Building, Sacramento; Chamber of Commerce Building, San Bernardino; 512 Spreckels Building, San Diego; 311 Twohy Building, San Jose; 21 Santa Rosa National Bank Building, Santa Rosa; Red Cross Headquarters, Santa Barbara; 516 Heard Building, Phoenix, Ariz.; 25 Red Cloud Building, Zuni Court, Tucson, Ariz., and 25 Washoe County National Bank Building, Reno, Nev.

A letter addressed to any of the above addresses will bring to the applicant the necessary form.

TELLS TURK HORRORS.

Missionary Pleads For American Aid to Near-East Orphans.

A message full of the horror and terrors of Turkish rule was brought yesterday to the Men's City Club meeting by Dr. H. P. Packard, the American medical missionary, who won world-wide fame when he saved the lives of 3000 Christians at Goegtapa, Persia, during the war. At that time he waved an American flag over his head and consolidated the Christian forces and led them from danger of a contemplated massacre.

"The greatest asset in the Near East is the childlife that has been orphaned by war experience," he asserted. "About 250,000 orphans are there and they will be condemned to death if America does not give them sustenance and other aid instead of despair. America should lend a helping hand to these children."

Dr. Packard was presented to the club by Curtis D. Wilbur, associated justice of the State Supreme Court. In telling of the many atrocities of the Turks and their unsanitary manner of living, Dr. Packard declared that all the accounts furnished the American people of the terrible conditions have not revealed them nearly as bad as they actually are.

Nine Hundred Kiddies Guests of Elks Here.

No grownups were allowed at the Elks' Club yesterday. Only children. Nine hundred excited, happy youngsters, from 3 to 12 years old, took full possession of the club Yesterday was the annual Kids' Day for the Elks, and with the exception of the committee, headed by "Tommy" Abbott, no big Elks were on hand. Each child was given a bag of pennies and they were all spent on the vaudeville, Punch and Judy show, fish pond, pink lemonade and other things kiddies consider important. Assisting Mr. Abbott on the committee were Charles Morgan, house manager; James Foyer, Lou Labory, Mrs. George Adair, Mrs. F. E. White, Mrs. B. J. Williamson and Mrs. George Ercanbrach.

FOR WAR VETERAN.

Funeral of Overseas Victim to Be Conducted Tomorrow.

Funeral services for Clifford E. Bell, who died of pneumonia on Oct. 24, 1918, in France, will be conducted at 2:30 p.m. tomorrow at the home of his widow, Mrs. Edvin Ola Bell, at Montebello. Interment will be at Odd Fellows' Cemetery.

Clifford Bell was a member of the medical detachment of the Thirtieth Infantry, Third Division, at the time of his death. He left six brothers, Chester and Fred of Montebello; George, who is in the Regular Army now; Wallace, in Oakland; William, in Redwood City, and Robert, in San Mateo, as well as the widow and three sisters, two of whom are in San Francisco.

Victory Post, American Legion, will have charge of the services. The body arrived from France last night and was taken to the undertaking rooms of Draper & Engemann.

Child Killed as She Walks in Auto's Path.

Stepping from behind a standing street car late yesterday afternoon, Dorothy Marriott, 8-year-old daughter of Mrs. Mary Marriott of 973 Santa Cruz street in the harbor district, was struck by an automobile at Bandini and Santa Cruz street and within a few minutes died of her injuries. The automobile was driven by W. S. Sylvester, a dentist from El Centro, who was not held as it was declared that the accident was unavoidable.

LARGE OIL TANKER LAUNCHED AT HARBOR

LAST OF THREE SHIPS BUILT BY LOCAL COMPANY FOR LONDON FIRM.

The Semiramis, the last of three oil tankers to be built at the Southwestern Shipbuilding Company yards at Los Angeles Harbor for the Anglo-Saxon Petroleum Company of London, was launched yesterday. Mrs. David Heggie, wife of the Pacific Coast representative of the petroleum company, sponsored the vessel.

The ships are of 8400 tons deadweight. They will be put into the oil export trade from San Francisco to the East Indies. The Semiramis's sister ships are the Scopas and the Silvanus. The Scopas is on her first trip between San Francisco and Shanghai, and the Silvanus is expected to make her trial trip early this week.

THE finest Corned Beef and Cabbage in the world is served daily at Gus Mann's Pot and Spoon Grill, 611 South Spring.

Mother Hubbard is a Protection Against M...

[EXCLUSIVE ...]

NEW YORK, Aug. 6.—"Old Mother Hubbard" to ... men and other perils of ... and big cities, pretty ... drink, aged 16, is here on ... Galicia to Chicago.

She has been ... months to get to her ... sisters in Chicago.

"Some girls in Galicia ... their hair short and ... clothes when soldiers ... gling into Przemysl from ... where," she explained. "My ... thought that if I traveled as a woman I would be safe.

"I have been on my ... months, but I feel safe now ... have landed in America, ... sily, too, with the long ... wait till I get to Chicago."

SOLDIER KILLED ON DAY OF DISCH...

[BY A. P. NIGHT WIRE.]

ALAMOGORDO (N. M.), ... Ralph C. Nelson, discharged ... the Army at Fort Bliss ... terday, met death here ... when he fell underneath a ... passenger train. He was on ... to his home in Toledo, O. ... Krakse of West Park, O. ... at the same time, was ... when the accident happened. ... son has a brother, according ... ter found in his pocket, who ... 694 Berry street, Toledo, O.

What a Car! What a Price!

$900 Reduction on "C-48" Touring

Other Models Reduced Proportionately

The makers of Westcott, the Car with a Longer Life, propose to take the *lead* in value-giving! The new prices are astonishing in themselves—the *value* in the car makes the new prices almost beyond *belief!* For example, a great big, roomy, luxurious seven passenger car of 125-inch wheel-base—equipped with Continental, Timken, Delco, Fedders, Warner, Borg & Beck, Gemmer, Willard—with every possible comfort and convenience—all this for $2090.00! A wonderful five passenger touring similarly complete, for $1890.00! Other models correspondingly reduced. Do you know of *any other* such values? Do they not demand your *immediate* inspection, comparison and personal judgment?

To further understand the startling nature of this price reduction, consider again the "C-48" 7-passenger touring which one year ago was $3190. At present it is $2990. The new cut will bring it down to $2090—a saving of $900, and a total reduction of $1100 in one year! The "C-38" 5-passenger touring was $2690, is now $2290, and on September 2 will be $1890—a saving of $400—and a total reduction of $800 in one year! Other savings are proportionate, running up in side to a cut of $1100 on the "C-48" Sedan, which makes a total one-year decrease of $1300 on this wonderful car!

These Are Bottom Prices!

No man can study the car at these figures without deciding that each and every model throughout the list is to be greatly underpriced. He cannot fail to conclude that these are *rock bottom prices*—that he can in fact buy with full assurance that he will get as low a price as he would secure by waiting. These quotations will be possible only because of a most fortuitous combination of circumstances, that are far from likely ever to occur again. If you know automobiles, the quickest way to show yourself that Westcott is the great buy of the day is to check over every other car at anywhere near the Westcott in specifications, size, power, equipment and finish—and just compare the prices!

A Better Car Too!

Far from being a depreciated car, brought out cheaply to make a showing, the Westcott today is a *better* automobile than the famous Westcotts which have been so much advertised by their appreciative owners.

Steel, leather and other materials are of higher quality, and labor is able and willing to produce better results, than has been the case for a long time past!

Not a nickel's worth of quality, nor a single item of equipment, has been taken off the Westcott. It still includes thermostatic control of motor temperature, radimeter, electric cigar lighter, clock, spot-light socket, windshield cleaner, gasoline gauge on dash, cowl ventilator, tonneau light, etc. It is the same distinctive, long-lived, dependable car that it has been for a dozen years—*only more so!*

Standard Units

Westcott owners know that Westcott always has built and always will build quality cars. *Everybody* knows that no human power could induce Timken to make poor axles, Continental to cheat on their motors, Delco to reduce the quality of their electrical systems, and the other makers of tried, proven, standard parts to agree upon a program of deceiving the public. It couldn't be done! It is utterly inconceivable that a car containing these units can be anything but dependable and satisfactory—the best of its kind.

And in this connection there are two points of *extreme* importance to remember! They are: (1) that Westcott does not use just one or two of these standard units for talking purposes, but *all* of them, big and little, in every part of the car; and (2) that, to honest units, Westcott adds *twelve years of experience* in combining these parts into a completely satisfactory car that lasts long and performs wonderfully during all the years of its long life.

May We Demonstrate?

Any man would be proud to have the handsomely distinctive Westcott seen standing at his door. It is an uncommon car. It bespeaks the taste and discrimination of its owner. If you are not thoroughly familiar with the Westcott—or if you are!—we should like to give you an early demonstration. A phone call or a personal visit will be appreciated whether your interest is active or casual. We shall be glad to give you any information. A call today will put you under no obligation and may lead to your driving the most satisfactory car you ever had, at a price that will not be bettered for many a season to come.

Westcott Motor Car Company
Springfield, Ohio

WESTCOTT
The Car with a Longer Life

Effective September 2, 1921

NEW PRICES

F. O. B. Springfield, Ohio plus War Tax and Freight

	One Year Ago	Present Price	Sept. 2 1921
"LIGHTER SIX"			
C-38 5-pass. Touring	$2690	$2290	$1890
" 2 " Roadster	2690	2290	1890
" 4 " Coupe	3890	3390	2890
" 5 " Sedan	3890	3390	2890
" 4 " Sport	——	2390	1990
"LARGER SIX"			
C-48 7-pass. Touring	$3190	$2990	$2090
" " Sedan	4790	4590	3490
" " Limousine-Sedan	4890	4690	3690

Mother Hubbard is a Protection Against Me

[EXCLUSIVE DISPATCH.]

NEW YORK, Aug. 6.—With a "Old Mother Hubbard" to shoo men and other perils of ocean and big cities, pretty Rosella Sdrak, aged 16, is here en route Galicia to Chicago.

She has been traveling six months to get to her brothers sisters in Chicago.

"Some girls in Galicia had to their hair short and wear clothes when soldiers were going into Przemysl from where," she explained. "My mother thought that if I traveled as an woman I would be safe.

"I have been on my journey six months, but I feel safe now have landed in America. And silly, too, with the long skirts. wait till I get to Chicago."

SOLDIER KILLED ON DAY OF DISCHARGE

[BY A. P. NIGHT WIRE.]

ALAMOGORDO (N. M.) Ralph C. Nelson, discharged the Army at Fort Bliss, Tex., terday, met death here last when he fell underneath a passenger train. He was on his to his home in Toledo, O. Krakse of West Park, O., died at the same time, was with when the accident happened. son has a brother, according to a ter found in his pocket, who 694 Berry street, Toledo, O.

Events in Los Angeles County and in Many Towns and Cities South of Tehachepi's Top.

MONROVIA WILL HONOR PASTOR.

Impressive Funeral Tomorrow for War Veteran.

Body to Lie in State During Hall in Business.

Rev. C. H. Marsh Greatly Loved for His Work.

[LOCAL CORRESPONDENCE.]

MONROVIA, Aug. 6.—All Monrovia will unite in honoring the memory of Rev. Clark H. Marsh, pastor who gave his life for his country, when tomorrow afternoon, with impressive services, tribute will be conveyed to Live Oak cemetery, Masons of Fullerton, and members of the order of Red Men, Foresters, and the Santa Fe Railway, of the Knights and Monrovia members of the Odd Fellows lodge, will march in a body to the services.

Rev. Marsh, for ten years pastor of the Monrovia Christian Church, died at Rome, France, March 4, 1919, while at the French port for the Y. M. C. A. He had served as one of the Y. M. C. A. directors, and was stricken with pneumonia.

STORES TO CLOSE.

The body was brought to this country for burial on the U. S. transport Wright, which left the French port with the body on board. The remains will be accompanied by an escort from this city today, and will lie in state at the Rendall mortuary until Monday afternoon at 1 o'clock, when the funeral procession will move to the cemetery. Business houses will be closed during the funeral hours.

Rev. Marsh's years' ministry in Monrovia won the love not only of his parishioners, but of the entire city. He organized the Ministerial Association, one of the most successful of its kind in California, and later, during his vacations at Fullerton, established a similar work under the title of Vacation Pastures.

Friends and coworkers, among them some of the biggest men in educational and religious life of Southern California, will be present at the funeral.

Surviving relatives are the widow, Mrs. Clara Marsh, and three children, Harold Best, Dorothy Jane, and Katherine; two brothers, Harry Marsh of Porterville and William Marsh of Santa Cruz, and a sister, Mrs. Ida Cole of Monmouth, Ill.

ROLLTOP SOLD.

The Chinese Foreign Missionary Society has purchased the famous rolltop desk of Henry Kirchenschlager, at the head of Alta Vista avenue, at a figure said to be $15,000, and proposes to build one of the most splendidly equipped sanatoriums in this country. The institution will be modeled after a famous health resort of the church in Italy.

The property, which the present owner has held for fifteen years, has been considered as one of the finest sites in this part of the State for a sanatorium or big tourist hotel. It lies on a high plateau, with a wonderfully wooded canyon at the rear. There are about forty acres in the whole place.

KILL BIG SNAKE.

Constable J. L. Quiggle shot off the head of a five-foot diamond-back rattlesnake as the reptile was trying to get in a position to strike Mrs. Fay Hammond, according to the story brought back by the party just returned from Mojave Canyon. Mr. and Mrs. Quiggle and children, J. H. Perry, his father and sister, Mrs. Hammond, were fishing in the canyon and in walking up the bank Mrs. Hammond nearly stepped upon the snake, which showed fight and started after her.

Thomas Wardall, of 412 East Orange, will be eighty tomorrow, and will celebate the day by entertaining his children, grandchildren and great-grandchildren. But two members of the big family, one in Washington D. C., and another in Fresno, will be absent from the festivities.

CHURCH CONVENTION ELECTS ITS OFFICERS.

[EXCLUSIVE DISPATCH.]

LONG BEACH, Aug. 6.—Officers, an advisory board and board of directors of the Christian Church's convention, which ended its week's session here this evening were announced today for the coming year as follows: J. O. Warren, president; A. C. Smith, vice-president; W. F. Holt, treasurer, and Claire T. Waite, recording secretary.

Board of directors: R. F. Daugherty, M. H. Pyran, W. S. Buchanan, W. S. Richardson, F. A. Allen of Los Angeles; R. W. Abberly of Pasadena, and G. P. Taubman of Long Beach. Advisory board: C. C. Sinclair, Los Angeles; A. B. Bristow, Paso Robles; W. H. Matthes, Santa Monica; Earl Fife, Bakersfield; A. W. Worthy, El Centro; J. R. Rountree, Long Beach; R. W. Gentry, Covina; G. R. Whipple, Whittier; H. M. Stansfer, Santa Barbara; T. S. Handsaker, San Diego; O. C. Moomaw, Alhambra; George H. Bassett, Riverside.

Directors of the California Christian Home: W. J. Morrison, Mrs. H. L. Pillsbury, Mrs. F. M. Rogers, Charles F. Rose, Mrs. R. L. Brown, J. W. Miller, L. J. Mackie, Mrs. J. R. Rountree, Mrs. Marion Maple, Mrs. M. L. Harris, Mrs. Carrie Smyser, Mrs. Annie S. Casselbury, T. S. Handsaker, Mrs. A. A. Moody, Mrs. W. H. Bagby, Mrs. Burkett, J. W. Winn, Mrs. G. W. Holton.

TRIO HELD AS BLACKMAILERS.

Two Cousins and a Woman Kept in Pasadena Jail.

Intended Victim Said to Have Been a Dairyman.

[LOCAL CORRESPONDENCY.]

PASADENA, Aug. 6.—Pasadena police are holding at the local jail two men and a woman suspected of being the ringleaders of an attempted blackmailing plot in which H. C. Besse, a Lamanda Park dairyman, was the intended victim.

It is said that Besse's life and cattle were threatened unless he paid $2000 blackmail to his threateners for immunity. The information he placed in the hands of the police caused them to make a search for two men of the same name, Joe Peppas. The men are cousins.

They were arrested today by Officer Ed Crook, together with a woman who claims to be the wife of one of the men. No formal charge has been lodged against the trio yet but they are being held on orders from Chief of Police C. H. Kelley for investigation.

FLORAL PLANS.

The Pasadena Horticultural Society, composed of some of the most expert gardeners in the world, today indorsed the 1924 jubilee celebration and agreed to instruct all the citizens of Pasadena in the growing of blue and gold flowers, to carry out the jubilee color scheme.

The celebration will be held throughout the year 1924, marking the fiftieth anniversary of the founding of the city. The two flower shows of that society that year will be great floral expositions and will be a part of the jubilee pageantry.

LESS FREIGHT.

While freight receipts of household effects, belonging to new residents arriving from the East, are not so large as last year, local railroad men report there is a substantial movement of this class of freight into Pasadena. Last year was abnormally large in this respect. The present year is showing larger receipts than ordinary years.

That Oregon is making elaborate improvements in its State highways this season is stated by Frederick Nielson, son of Dr. S. A. Nielson, 510 South Marengo avenue, who has just arrived after a motor trip over the Columbia highway and the Oregon highway south from Portland. Many construction crews are at work on both roads, he says. With a party of friends from the University of Wisconsin, he motored west from Madison, Wis., by way of Yellowstone Park.

Man Who Shot Policeman is Sought Here.

[EXCLUSIVE DISPATCH.]

LONG BEACH, Aug. 6. — Clews leading to Los Angeles are being followed by Long Beach police late this afternoon in the hopes of taking into custody the young bandit who shot and seriously wounded Patrolman James Delaney early today. Delaney and Patrolman W. J. Ray accosted two strangers between 18 and 22 years of age in front of the J. R. Lockwood fur store at 619 Pine avenue, which the officers believed the pair were about to rob. The officers were in an automobile.

Ray had left the machine and was walking around the rear to reach the sidewalk in front of the store when one of the bandits opened fire on Delaney, who had opened the car door and commanded the youths to enter. The bandit emptied his gun at Delaney, but only one of the bullets took effect, entering the right breast and entering the lung.

Unless complications set in the wound is not expected to prove fatal, attending physicians announced this afternoon. Patrolman Ray and Delaney both returned the fire of the bandits, but with no effect so far as can be learned. Delaney is 25 years old and resides at 1960 Olive avenue. He has been a member of the local department for more than two years. He was off duty and on the way home at the time of the shooting. An excellent description of the two bandits was secured and a substantial clew leading the police to Los Angeles was uncovered late this afternoon.

MUCH BUILDING IN POMONA.

[EXCLUSIVE DISPATCH.]

POMONA, Aug. 6.—Indicating that the month of August is going to be one of the biggest building months of the year in this city and that there is an active building campaign on to meet the house shortage here fourteen building permits, eight of them for new houses, were issued during the first five days of August by Building Inspector L. W. Cowles. The total value of the buildings begun in the first week of this month is $28,775 or more than half as much as the total value of building for the months of January, February, April or June of this year. This record is unprecedented in the history of Pomona and there is every indication that the August building record will be one of the largest of the year.

ACCUSED HUSBAND HAS ASSISTANCE OF WIFE.

[EXCLUSIVE DISPATCH.]

ONTARIO, Aug. 6.—With his wife and mother-in-law standing faithfully by him, Ezra Davis Mosher, wealthy and prominent rancher, whose arrest last week caused a stir in society circles here, is planning a fight to a finish to exonerate himself of the charge of a statutory offense against 15-year-old Lela Bernice Glenn, daughter of W. B. Glenn, his ranch superintendent, it was announced today by his attorneys, J. R. Pollock, A. D. Mitchell and Walter Ames of Ontario and Byron Waters of San Bernardino.

Mr. Mosher was released on $2500 bail following his arraignment before Judge George R. Holbrook. The date of his preliminary examination has not yet been set. The rancher at first declined to give bail, saying that he would go to jail, but later had a change of heart.

W. C. CONNER, FAMOUS CAPITALIST, DIES.

[EXCLUSIVE DISPATCH.]

LONG BEACH, Aug. 5.—At noon yesterday the body of Col. Walker C. Conner, five times Mayor of Dallas, Tex., who died Friday at Hotel Virginia, will be sent back to Dallas for burial. Complete plans for funeral services in the Texas city have not been made, but relatives announced this afternoon that the body will lie in state in Dallas on Monday. The body is at the Mottell undertaking parlors. For the past thirty years Col. Conner had been prominent in the political, social and business life of East Texas. He was 72 years old. Death came while he was sleeping. His widow, his daughter, Mrs. J. T. Thornton of Dallas, and his son-in-law, were at his side. His elder son, Walker C. Conner, Jr., New York representative of the Chicago and Eastern Illinois Railroad, started from New York on Tuesday, when his father's illness became serious, but he has not reached Long Beach. Efforts are being made to have him notified, so that he may detour and reach Dallas for the funeral. The second son, Edward C. Conner, is expected here today. There are four grandchildren.

Col. Conner was born in Tennessee. His parents were poor, but the boy obtained some schooling, and early in life, showed executive ability. Following the war between the States, in which he served with distinction, he went to Dallas, where his rise in the business world was rapid. For thirty years he was a director of the Cotton Belt Railroad, and an active director in the Dallas Terminal Company.

TO REPEAT AIR ATTACKS.

[BY THE ASSOCIATED PRESS.]

SAN DIEGO, Aug. 6.—Two more simulated aerial attacks on mine sweepers and "enemy" aircraft will take place off this port this month, according to announcement made today by Commander John H. Towers, acting commander of the Pacific air forces. From twenty-five to thirty seaplanes and land planes will take part. Navy officers say that valuable experience was gained from a recent maneuver of the kind held here.

BROKEN ARM HALTS TRIP.

[LOCAL CORRESPONDENCE.]

ONTARIO, Aug. 5.—Plans of J. J. Brandale, 400 East California street, for a visit to his old home in Kansas City, Mo., were abruptly halted today when he sustained a fracture of the right forearm, while attempting to crank his motor car. Mr. Brandale had planned to leave this evening for the Middle West, expecting to be gone for several weeks, but the trip was necessarily postponed.

WORK OF BOY SCOUTS AIDED BY ROTARIANS.

[LOCAL CORRESPONDENCE.]

REDLANDS, Aug. 6.—T. W. Miller, from the Boy Scouts headquarters in Los Angeles, spoke to over 100 scouts, and the members of the Redlands Rotary Club at a big barbecue given by the Rotarians at the Herbert Hubbard ranch in San Timoteo Canyon this evening for the scouts of Redlands.

Mr. Miller said that the work of the scouts is not generally understood and he complimented the Rotary Club on taking charge of it in Redlands. The aim is to build cleaner, better, more manly boys and to keep active boys contented with work that will appeal to them. The creed of the scout is as exacting as that of the Rotarian, according to Mr. Miller. Plans are under way for enlarging the Boy Scout work in Redlands. More patrols are to be formed, according to the plans.

SAYS PHILIPPINES IMPROVING.

[LOCAL CORRESPONDENCE.]

RIVERSIDE, Aug. 5.—Agricultural conditions in the Philippine Islands are improving rapidly, according to Mack Cretcher, Assistant Director of Agriculture, with headquarters at Manila. Mr. Cretcher is here for a visit with a cousin, Mrs. J. A. Blink of 811 Orange street. His home is in Sedgwick, Kan. Where he was publisher of a newspaper for twenty-five years. The agricultural production of the islands, he says, has increased 600 per cent in the past six years, and the finances of the farmers have been greatly improved through a system of rural credits established throughout the islands by the farmers themselves.

HUGE AREA IS BURNED OVER, FIRE UNCHECKED

[BY THE ASSOCIATED PRESS.]

SANTA BARBARA, Aug. 6.—Owing to the dense smoke, it is impossible to determine the extent of the two great fires which are raging thirty to forty miles north of this city in the Santa Barbara National Forest. The Cuyama district fire, which is being spurred by a strong desert wind, has burned at least 3000 acres, and the small force fighting it has become exhausted. It is hoped to get thirty additional men tonight from Maricopa to the fire line, which is three miles long, according to the local forest supervisor.

The Sisquoc Canyon fire, ten miles southeast of the first fire, and nearer this city, will burn unchecked for two or three days because of the impossibility of a fighting force reaching it sooner. Clouds of smoke from this fire have dimmed the sun in this city. It is estimated that up to last night more than 1000 acres had been burned over in Sisquoc Canyon. Capt. J. D. Stephenson and Capt. A. S. Harreld of March Field flew over the fire late yesterday afternoon, but could see nothing of its extent because of the smoke. They left this morning on another flight.

Will Lower Gas Rates.

[BY THE ASSOCIATED PRESS.]

SANTA BARBARA, Aug. 6.—Effective about August 24, the price of gas will be lowered to consumers in Santa Barbara 6 or 7 cents per 1000 cubic feet. The change in rates is due to a drop of 2.8 cents a gallon in the cost of fuel oil used at the local plant of the Southern California Gas Company.

According to the ruling of the State Railroad Commission at the recent hearing on rates, the company is empowered to charge an additional 2.4 cents per 1000 cubic feet for each 10-cent increase in the price of oil per barrel of oil, and must make a corresponding reduction for a decrease.

Security and Satisfaction are His, Wherever the Cadillac Owner May Tour

Before starting a tour across the continent, it is desirable to know something of the company which built your car, as well as the car itself.

In the very broadest sense of the word, the Cadillac is a sound and strongly established American institution.

There is probably not another plant in the world as advantageously equipped as the wonderful new works which the Cadillac Motor Car Company has just occupied.

The Cadillac has always been a model in manufacturing fitness and fineness, to which manufacturers of high grade cars the world over have gladly paid tribute.

The new Cadillac plant insures a degree of scientific exactitude, efficiency, and economy, beyond the fondest dreams of anything attained in the past.

Its far-flung system of sales and service puts friends within easy reach for the Cadillac tourist, wherever his fancy may carry him.

Back of every Cadillac sold is a solid history of eighteen years of unique experience, hammered and welded into a positive knowledge of how to build a car of the highest grade.

Back of every Cadillac is business responsibility—a splendid past, a solidly successful present, a sure, substantial and brilliant future.

The knowledge of these things brings a sense of certainty and satisfaction to the Cadillac owner second only to the certainty he feels that his car will do all he expects it to do, and more than he could hope any other would do.

Phaeton	$4535	Touring Car	$4635	Roadster	$4535
Victoria	5315	Suburban	5935	Town Brougham	6455
Sedan	5745	Limousine	6045	Imperial Limousine	6145

F. O. B. Los Angeles

DON LEE

Twelfth and Main

CADILLAC

The Standard of the World



A Word to Young Fellows Leaving for College:—

Don't forget that in college, just as in business, clothes count.

Clothes don't make the man but they make an impression on the other men he meets.

Don't go in for exaggerated style or eccentric cut. A good suit or two and a good overcoat need not be expensive—but be sure they're good—good materials and good taste.

We have fitted college men out for 38 years and we know just what you will need. Come in and talk it over with us.

Let us show you a special young men's suit in several good patterns—a suit you will be proud to wear anywhere and a suit that will give excellent service.

A comprehensive showing of overcoats, too, at this price.

$40

And by all means look over our display of luggage.

MULLEN & BLUETT

Broadway at Sixth

Store Closes Saturdays at 1 p.m. in August

HUGE ELECTRIC PLANT IS READY.

Will Develop Not Less Than 400,000 Horsepower.

San Francisco to Receive Large Voltage.

First Development on Pit River a Starter.

[BY A. P. NIGHT WIRE]

SAN FRANCISCO, Aug. 6.—The first hydroelectric plant has been completed of the Pit River system in Shasta county, California, which ultimately is expected to develop not less than 400,000 horsepower for the Pacific Gas and Electric Company.

This first plant is of 16,750 horsepower installed capacity. With another plant of similar capacity nearing completion, it located on Hat Creek, a tributary of the Pit River. The two plants are expected to be operating before the end of the dry season this year.

OPERATION IN A YEAR.

The first development on the Pit River is expected to begin operation in about one year, adding 93,000-horsepower one capacity to the two Hat Creek plants. It is known as Pit River plant No. 1.

The plants of the series which will be located on the Pit River, extending downstream from Hat Creek to a place known as Big Bend, will not be finished for several years. When this is accomplished the full 400,000 horsepower of the system will be available.

In constructing Pit River plant No. 1 it was necessary to bore a 10,400-foot tunnel to divert the waters of Fall River to a point above the Pit River, where there is a drop of 430 feet. Electric generators to be used are the largest of the kind in the United States. They are vertical-shaft generating units with water turbine and generator combined. Engineers state each has enough power to drive two dreadnaughts at a maximum speed perpetually.

LARGE VOLTAGE.

The proposed high-tension transmission line to carry the electricity generated by the Pit River system will bring to San Francisco Bay 220,000 volts, the largest voltage ever carried. The distance is 300 miles.

The power company's railroad, which now runs from Simson, Cal., through McCloud to Bartle, is being extended to the Pit River. It soon will carry passengers and freight. It is proposed to continue this railroad down the course of the Pit River power developments to Big Bend.

The Pit River system was inaugurated in 1917, when the Pacific Gas and Electric Company purchased water rights on the Pit from the Mt. Shasta Power Company. Construction work had been begun at Big Bend on the river, where a drop of between 900 and 1000 feet in seven miles was obtainable, or an average stream flow of 2500 feet per second in a dry years.

Further water flow was desired, however, to provide for a possible power shortage such as took place last year. Therefore, Fall River, contributing 1500, and Hat Creek 600 cubic feet per second to the Pit River above Big Bend, were acquired. Preliminary work was started a year ago on a series of power developments which ultimately will extend from Hat Creek to Big Bend.

SHIPPING.

LOS ANGELES HARBOR.

ARRIVED—FRIDAY, AUGUST 5.

Barkentine Anne Comyn, Capt. Benning, from Everett, 6 p.m.
Steamer Trinidad, Capt. Wormsley, from Astoria, 10 p.m.

ARRIVED—SATURDAY, AUGUST 6.

Steamer Yale, Capt. Poulsen, from San Francisco, 10 a.m.
Steamer President, Capt. Cousins, from San Francisco, 2 p.m.

SAILED—SATURDAY, AUGUST 6.

Steamer Flavel, Capt. Mikkelsen, for Astoria, 2 a.m.
Steamer Senator, Capt. Schut, for San Diego, 3 a.m.
Steamer R. J. Hanna, Capt. Scott, for Richmond, 9 a.m.
Steamer Everett, Capt. Foldat, for Redondo, 11:45 a.m.
Steamer Julia Luckenbach, Capt. Smith, for San Francisco, 2 p.m.
Steamer Nevadoan, Capt. Bergerson, for San Francisco, 4 p.m.
Steamer Redmond, Capt. Nyman, for San Francisco, 4 p.m.
Steamer Katrina, Capt. Olsen, for Eureka, 4 p.m.
Steamer Fleet Mariner, Capt. Wilson, for San Francisco, 6 p.m.
Steamer G. C. Lindauer, Capt. Hansen, for Albion, 7 p.m.

PASSENGER SCHEDULE.

TO ARRIVE.

Aug. 7—Senator, San Diego, 7 a.m.
Aug. 7—Harvard, San Francisco, 10 a.m.
Aug. 7—Humboldt, San Francisco, 6 a.m.
Aug. 7—Yale, Portland, 6 a.m.
Aug. 8—Admiral Dewey, Seattle, 4 p.m.
Aug. 9—Willamette, Portland, 6 a.m.
Aug. 10—Wapama, Seattle, 6 a.m.
Aug. 10—Multnomah, Seattle, 6 a.m.
Aug. 10—Yale, San Francisco, 10 a.m.
Aug. 11—Harvard, San Francisco, 10 a.m.
Aug. 12—Yale, San Francisco, 10 a.m.

TO DEPART.

Aug. 7—Senator, Portland, 10 a.m.
Aug. 7—Yale, San Francisco, 2 p.m.
Aug. 7—Humboldt, San Francisco, 2 p.m.
Aug. 7—President, Seattle, 10 a.m.
Aug. 8—Admiral Dewey, Seattle, 10 a.m.
Aug. 9—Harvard, San Francisco, 2 p.m.
Aug. 10—Yale, San Francisco, 2 p.m.

SCHEDULED ARRIVALS.

(Cargo Carriers Only.)

SUNDAY, AUGUST 7.

Steamer Pure Henry, from San Francisco.
Steamer Gray's Harbor, from Willapa.
Steamer Katrina Luckenbach, from New York.
Steamer Bobie Adair, from San Francisco.

MONDAY, AUGUST 8.

Steamer Edna, from Gray's Harbor.
Steamer Port Bridge, from Astoria.
Steamer Hartwood, from Aberdeen.
Steamer Bee, from San Francisco.
Steamer Santa Rita, from Everett.
Steamer West Katan, from San Francisco.

TUESDAY, AUGUST 9.

Japanese steamer Amazon Maru, from New York.
Steamer San Jacinto, from Aberdeen.
Steamer Tiverton, from Gray's Harbor.
Steamer Idaho, from Aberdeen.
Steamer Claremont, from Aberdeen.
Steamer Helena, from Aberdeen.
Steamer Hoquiam, from Aberdeen.
Steamer Eldorado, from San Francisco.
Steamer Griffin, from Corinto.
Steamer West Nohno, from Puget Sound Ports.

WEDNESDAY, AUGUST 10.

Steamer Claremont, from Aberdeen.
Steamer Helena, from Aberdeen.
Steamer Hoquiam, from Aberdeen.
Steamer Eldorado, from San Francisco.
Steamer Griffin, from Corinto.
Steamer West Nohno, from Puget Sound Ports.

THURSDAY, AUGUST 11.

Dutch motorship Ada, from Hamburg.
Dutch steamer Kinderdijk, from San Francisco.

FRIDAY, AUGUST 12.

Steamer Edward Luckenbach, from San Francisco.

SCHEDULED DEPARTURES.

(Cargo Carriers Only.)

SUNDAY, AUGUST 7.

Steamer Cape Henry, for New York.

MONDAY, AUGUST 8.

Steamer Robin Adair, for New York.
Schooner Watson A. West, for Willapa.

TUESDAY, AUGUST 9.

Steamer Phyllis, for Tacoma.
Steamer Arlington, for San Francisco.
Steamer West Katan, for Antwerp.

WEDNESDAY, AUGUST 10.

Steamer Katrina Luckenbach, for San Francisco.

THURSDAY, AUGUST 11.

Norwegian motorship Theodore Roosevelt, for San Francisco.

CATALINA ISLAND SERVICE.

Steamer Avalon leaves Catalina Island dock, Wilmington, daily at 10 a.m.; arriving Avalon 12:15 p.m. Returning leaves Avalon 4 p.m., arrives Wilmington 6:20 p.m.

Steamer Cabrillo leaves Catalina Island dock, Wilmington, daily, except Sunday, at 2:45 p.m. Returning leaves Avalon at 7:45 a.m.; arrives Wilmington 10:30 a.m.

IN THE HARBOR.

Barkentine Anna Comyn, San Pedro dock.
Steamer Carmel, San Pedro dock.
Steamer Los Angeles, anchored in outer harbor.
Steamer Montebello, Union Oil dock.
Steamer Pacific, E. L. Wood wharf.
Steamer Phyllis, outer harbor dock.
Steamer President, Pacific Steamship dock.
Steamer Ryder Hanify, Salt Lake wharf.
Dutch steamer Silvania, Southwestern Shipyard.
Steamer Solano, McCormick bulkhead dock.
Steamer Starwood, L. W. Blinn dock.
Norwegian motorship Theodore Roosevelt, Vegetable Oil dock.

SPURGIN IN PORTO RICO?

[BY A. P. NIGHT WIRE.]

CHICAGO, Aug. 6.—The search for Warren C. Spurgin, missing president of the defunct Michigan-Avenue Trust Company, who is being sought in connection with a $1,000,000 shortage in the bank's accounts, was directed from Mexico to Porto Rico today following receipt of a message from the police of San Juan, Porto Rico, asking for a description of him.

Meanwhile a Federal warrant for Spurgin, charging violation of the prohibition statutes, was issued, based on the discovery of liquor valued at more than $10,000 in Spurgin's private vault in the bank.

Telegrams were dispatched to Federal authorities at El Paso asking that steps be taken immediately for the apprehension of the missing banker. He has been reported near Chihuahua City, Mex.

Steamer Trinidad, Hammond dock.
Steamer Wachtenau, anchored in outer harbor.
Schooner Watson A. West, McCormick dock.
Steamer West Cohasset, Los Angeles shipyard.
Steamer West Morton, Watchorn basin.
Steamer West O'Brien, Watchorn basin.
Steamer West Prospect, Los Angeles shipyard.
Steamer Yale, Los Angeles Steamship dock.

COASTWISE CARGO CARRIERS.

Barkentine Alice Hacelade, Bellingham.
Schooner Alvena, Gray's Harbor, July 27.
Steamer Bandon, Coos Bay, Aug. 2.
Motorship Brookdale, Tacoma, Aug. 3.
Steamer Celilo, Portland, Aug. 3.
Steamer Claremont, Gray's Harbor.
Steamer Daisy, Columbia River.
Steamer Elmo, Gray's Harbor, Aug. 3.
Steamer Eureka, St. Helens.
Steamer Ernest H. Meyer, Gray's Harbor, Aug. 4.
Steamer Forest King, Gray's Harbor.
Steamer Fort Bragg, Eureka, Aug. 3.
Steamer Georgina Notch, Portland.
Steamer Gray's Harbor, Willapa, Aug. 3.
Steamer Hartwood, Aberdeen, Aug. 3.
Steamer Helene, Gray's Harbor.
Steamer Henry T. Scott, Portland.
Steamer Idaho, Aberdeen, Aug. 4.
Motorship La Merced, Tacoma.
Motorship Leanes, Gray's Harbor.
Schooner Mendocino, Gray's Harbor, Aug. 4.
Steamer Multnomah, Bellingham.
Steamer Oregon, Aberdeen, Aug. 3.
French steamer Providencia, Vancouver.
Schooner Rose Mahony, Gray's Harbor, Aug. 3.
Steamer San Diego, Tacoma.
Steamer San Jacinto, Aberdeen, Aug. 4.
Steamer Santa Barbara, Gray's Harbor, Aug. 4.
Motorship Santa Maria, Tacoma.
Steamer Santa Rosa, Winslow.
Steamer Santa Rosa, Tacoma, Aug. 3.
Steamer Shasta, Gray's Harbor.
Steamer Tiverton, Gray's Harbor, Aug. 4.
Steamer Wapama, Puget Sound.
Steamer Willamette, Columbia River.

OFF SHORE—EN ROUTE.

Japanese steamer Amazon Maru, New York, via Balboa, July 29.
Steamer American, New York, July 24.
Steamer Arriga, Boston, July 22.
Danish motorship Ask, Hamburg, via Balboa, July 30.
British steamer Astropulmet, Liverpool, July 14.
Steamer Bakersfield, Antwerp, via Liverpool, July 29.
Japanese steamer Borneo Maru, New Orleans, July 28.
Steamer Buckeye State, Baltimore, via Havana, Aug. 8.
Swedish motorship Buenos Aires, Antwerp, July 9
Japanese steamer Chaco Maru, Hongkong, July 27.
Steamer Frederick Luckenbach, Mobile, July 25.
Steamer Griffin, Corinto, via Salina Cruz, Aug. 1.
Japanese steamer Hayo Maru, Yokohama, July 27.
Steamer K. I. Luckenbach, New York, July 22.
Steamer Katrina Luckenbach, New York, via Balboa, July 29, and San Diego. (Delayed.)
Norwegian steamer La Habra, Valparaiso, July 21.
Dutch steamer Maashijk, London, July 17.
Brazilian motorship Pacific, Antwerp, via Balboa, July 26, and Callao.
Steamer Point Adams, Baltimore, July 22.
Japanese steamer Seattle Maru, New Orleans, July 22.
Steamer Silverado, Callao, via Balboa, July 24.
Steamer Steel Recorder, New York, Aug. 5.
Steamer Steel Voyager, New York, July 9 via Charleston.)
Steamer West Haven, New York, via Baltimore, July 20.
Steamer West Idaho, Saigon, via Shanghai, July 20.
Steamer West Notus, Montevideo, via Corunel, July 18.
Steamer Wilhelm, New York, via Baltimore, July 26.

OFF SHORE—LOADING.

Steamer Bay State, New York.
Japanese steamer Bokuyo Maru, Hongkong.
Norwegian motorship Borgland, Antwerp.
Steamer Brush, Boston.
British steamer Casterton, Liverpool.
Steamer Charles H. Cramp, New York.
British steamer Collegian, Liverpool.
Steamer Dorothy, Exporter, Baltimore.
Steamer Eastern Seller, Antwerp.
Steamer Easley City, New York.
Japanese steamer Fuyo Maru, Hongkong.
Steamer Hattie Luckenbach, Mobile.
Japanese steamer Hayo Maru, Valparaiso.
Steamer Lake Hector, Mobile.
Steamer Liberator, Baltimore.
British steamer Lompoc, Antofagasta.
Steamer Memphis City, Mobile.
Steamer Minnesotan, Boston.
British steamer Motley, London.
Dutch steamer Noordendijk, Rotterdam.
Japanese steamer Sapro Maru, Valparaiso.
Swedish motorship Scandia, Antwerp.
Steamer West Voyager, Baltimore.
Steamer West Hamlin, Manila.
Steamer West Rowena, Boston.
Steamer Wilhiro, New York.

TIDE TABLE.

Tides are given in the order of their occurrence. On some days but three tides occur, the fourth tide occurring the following morning. Heights are reckoned from mean lower low water.

		Low.	High.	Low.	High.
Sunday,	Aug. 7..	5:42	12:00	6:17	....
		0.4	5.9	1.4	....
		High.	Low.	High.	Low.
Monday,	Aug. 8..	0:07	6:36	12:49	7:22
		5.9	1.0	5.5	1.8
Tuesday,	Aug. 9..	1:30	7:14	1:47	9:08
		4.2	1.7	5.4	1.6
Wednesday,	Aug. 10..	2:34	8:16	2:52	10:35
		3.1	2.2	5.4	1.4
Thursday,	Aug. 11..	4:14	9:36	4:02	11:47
		2.6	2.6	5.4	1.1
Friday,	Aug. 12..	5:45	10:09	5:06	....
		2.7	3.0	5.5	0.7
		Low.	High.	Low.	High.
Saturday,	Aug. 13..	0:00	6:44	12:01	5:50
		0.5	3.0	5.6	0.7

PORT NOTES.

The steam schooner Necanicum, operated by the California and Oregon Lumber Company, set up a new record for ships of her class yesterday when she sailed for San Francisco after discharging 1,000,000 feet of lumber in twenty working hours.

The forenamed schooner Watson A. West will sail for Gray's Harbor or Willapa Harbor tomorrow, after discharging a cargo of lumber here. Capt Swenson, master of the sailer, stated that the vessel will probably load for Australia, the nature of the steamer schooners eliminating the sailing vessels from the coastwise trade.

The big four-masted barkentine Anne Comyn came into port Friday night from Everett after a fast passage of thirteen days. The barkentine has 1,900,000 feet of lumber for the San Pedro Lumber Company.

The motorship Kennecott, of the Williams Line, and the steamer West Idaho, of the North Atlantic and Western Line, did not stop at the local harbor yesterday en route to the East coast. Both vessels were booked to capacity from San Francisco, and freight for the East coast will be sent out on the next vessel of the two lines.

The Shaw Steamship Company's 5500-type liner Buckeye State is due here in about ten days on her maiden voyage on the run between Baltimore, Los Angeles Harbor and Honolulu. The liner sailed from Havana for this port on August 4, with a large list of passengers on board. The Buckeye State is a sister ship of the Hawkeye State, but will present a somewhat different appearance from the latter, the Buckeye State's stack having been heightened fifteen feet.

LOST OPPORTUNITY BY THEIR GREEDINESS.

DANISH MARKET CLOSED NOW TO COAL MERCHANTS HERE DUE TO WAR SALES.

[BY THE ASSOCIATED PRESS.]

COPENHAGEN, July 21.—"The United States lost a great opportunity to sell her surplus coal," a leading Danish importer told the Associated Press correspondent here today, "because in 1919 and 1920, when American sellers had the European market at their mercy, they made the mistake of sending to Europe coal of very poor quality and charged exorbitant prices for it."

As a result of this policy, he said, during the recent British coal strike, when practically no coal was obtainable from Great Britain, hardly any Scandinavian orders for coal were placed in America despite the fact that stocks on hand were nearly exhausted. Importers preferred to run the risk of running short to taking their chances of ordering fuel from America and receiving coal of an inferior quality. "If American coal is to regain the reputation it has lost in European markets there must be an effective official guarantee of its quality based on analysis," says the Bureau of Mines.

The Danish commercial adviser in New York recently reported that it is difficult to blame any individual American exporter for the general conditions prevailing in the American coal export trade, conditions for which America will pay by the loss of a market of great importance to the nation's coal industry."

NAVAL ORDERS.

[EXCLUSIVE DISPATCH.]

WASHINGTON, Aug. 6.—Naval orders:

Lieut. Nels Anderson, resignation accepted.
Lieut. G. S. Alvis to wait orders.
Ensign J. R. Hall to Hampton Roads, Va.
A. P. Clark F. K. Noyes to Charleston, W. Va.
Lieut. T. P. Bynan to Ninth Naval District.
Lieut. J. L. Cotten to U.S.S. Olympia.
Lieut. A. P. Dietrich to U.S.S. Shawmut.
Lieut. A. E. Paulus to U.S.S. Texas.
Lieut. W. S. Garrett to U.S.S. Pennsylvania.
Lieut.-Commander Samuel Gordon to home.
Quarry, E. J. Jaronabowski to Brooklyn, N. Y.
Lieut.-Commander H. R. Keller to Quantico, Va.
Lieut.-Commander W. D. Leasure to U.S.S. Texas.
Lieut. J. C. Lough to San Diego, Cal.
Lieut. W. H. MacWilliams to Washington, D. C.
Lieut. Ralph Marvell to Boston, Mass.
Pay Clerk C. G. Odlegard to U.S.S. Great Northern.
Commander H. L. Pence to Washington, D. C.
Lieut. J. E. Rellihan to U.S.S. Great Northern.
Commander T. A. Thomson to Washington.
Lieut. R. C. Vesey to San Francisco.
Ensign C. D. Brantly to U.S.S. Nevada.
Ensign M. D. Dearth to U.S.S. Utah.
Ensign N. R. Hitchcock to U.S.S. Utah.
Lieut.-Commander H. D. Johnson to U.S.S. Utah.
Gunner Joseph Pesale to U.S.S. Pittsburg.
Ensign J. A. Reed to U.S.S. Utah.
Lieut. W. N. Updegraff to U.S.S. Utah.

RADIO REPORT.

[BY U. S. NAVAL RADIO COMMUNICATION SERVICE.]

5 p.m. Aug. 5.—S.S. West Idaho, San Francisco for Olympia, 145 miles from San Francisco; S.S. West Calera, Honolulu for Tokohama, 407 miles from Honolulu.

[BY RADIO CORPORATION OF AMERICA.]

5 p.m. Aug. 5.—S.S. Nagubal, Honolulu for San Francisco, 1837 miles from San Francisco; S.S. Nanking, San Francisco for the Orient, via Honolulu, 3000 miles from San Francisco; S.S. Cordova, Astoria for Honolulu, 620 miles from Astoria; S.S. Enterprise, San Francisco for Honolulu, 1098 miles from San Francisco; S.S. Manoa, Honolulu for San Francisco, 1385 miles from San Francisco; S.S. Wilhelmina, San Francisco for Honolulu, 760 miles from San Francisco; S.S. Col. L. L. Tenney, Los Angeles Harbor for Hilo, 679 miles from Hilo.

5 p.m. Aug. 6.—S.S. Ernest H. Meyer, Gray's Harbor for San Diego, 110 miles north of San Francisco; S.S. Augustine, Los Angeles Harbor for the Far East, 233 miles from Los Angeles Harbor; S.S. West Calera, Honolulu for Tokohama, 407 miles from Honolulu.

Noon, Aug. 6.—S.S. Calif., San Francisco for Los Angeles Harbor, 50 miles south of San Francisco; S.S. Saltus, San Francisco for Vancouver, 45 miles north of San Francisco.

OFFSHORE RADIO.

[BY U. S. NAVAL RADIO COMMUNICATION SERVICE.]

SAN FRANCISCO, Aug. 6.—Arrived: S.S. Rhijndyk, from Rotterdam, August 5, arrived; S.S. W. F. Herrin, from Honolulu; S.S. Cuyler, from Shanghai. Departure: Midwayke Knutsport, for New York; S.S. Steel Worker, for Liverpool.

SEATTLE, Aug. 6.—Arrived: S.S. West Tesa, from the Orient. Departed: S.S. Finlandia, for New York; S.S. Kobori Maru, for the Orient.

Bulgaria Has an Eye for Monopolies.

[BY THE ASSOCIATED PRESS.]

SOFIA, July 17. — The government has just presented to Parliament a bill establishing a monopoly for all newspaper advertisements. Henceforth every advertisement, announcement or puff will have to be published first in the Official Gazette, at a very high price.

Then only its reproduction in other papers will be allowed after paying another tax for the reproduction.

The big political papers and those for information supported chiefly by advertisements are in the hands of the intellectuals or the middle classes, who are not on good terms with the peasant government. By this method the government would be able to injure the organs of its political adversaries.

FOREST RANGERS TO BE AUTO MECHANICS.

[BY THE ASSOCIATED PRESS.]

YOSEMITE, Aug. 2.—Forest rangers of the Yosemite national park are being given courses in automobile work so they can help repair machines they find stranded along the park roads.

Orders recently issued by Park Superintendent Lewis provide that every first class patrolling ranger shall put in at least three weeks in the government garage here.

The new motor school is part of our effort to make everybody's stay in Yosemite free from accident, and a pleasant memory," Chief Ranger Townsley explained recently. "Simple motor trouble is apt to happen in any automobile and the average driver knows nothing about repair work. Instead of sending fifteen or twenty miles for a rescue car, the nearest patrolling ranger will be able to start the motor running again or at least diagnose the trouble so that the rescue car will go out prepared to remedy the defect in short order."

SEEKS FUND TO GIVE CHILDREN VACATION.

The King's Daughters' Day Nursery yesterday issued an appeal for funds to send forty children of working women to the Manhattan Beach cottage for three weeks. Three dollars will give a child this vacation. Donations should be sent to Mrs. George P. Lewis, the treasurer, 1352 West Thirtieth street.

HOST TO BUCK PRIVATES.

Presiding Judge Shenk, who is on his vacation, entertained at the Union League Club at lunch Friday "buck" privates who fought with him as members of the Fourth Ohio Volunteer Infantry at the battle of Guayama, Porto Rico. The privates wired Lieut.-Col. George P. Evernsor of this regiment their greetings from Los Angeles. The regiment was holding a reunion yesterday at Delaware, O.

HARRIS & FRANK PICNIC.

The Harris & Frank Boosters' Club, an organization comprising all employees of the Harris & Frank clothing store, will hold a picnic at Manhattan Beach today. Cars to convey the club members and their families will leave the store at 8 a.m. A program comprising sports of varied kinds is being prepared. A picnic lunch will be served in the dancing pavilion.

Wrong Door.

A young man and his wife were staying at an hotel in the country. On the evening of their arrival his wife went up to bed and left him smoking his pipe.

Presently he, too, went up, but it was dark, and he could not find the room. After a good deal of wandering he thought he had at last found it.

He tapped on the door and said, "Honey! Honey!"

A voice from inside the room answered, "Go away, you idiot! This is a bathroom, not a beehive!"—[Tit-Bits.

BEDROCK PRICES

Having purchased our Fall stock of electric washers at greatly reduced prices over those in effect the first of the year, we have marked everything at the lowest possible retail price and are now offering them on terms within the reach of all.

$5 First payment puts any of our washers in your home, then easy monthly payments on the balance. Choice of 30 different models. Greatest assortment of electric washers carried by any dealer on the Pacific Coast. $5

$55 Dolly Type Washers $55

Complete With Swinging Reversible Wringer and Steel Bench for Extra Tub



Famous A. B. C. WASHERS

5 Different Models

The A. B. C. Washer Line Is the Sensation of the Year

$98.00 and up

$110 8-sheet capacity copper tub washer complete, with R. & M. motor, 12-inch swinging wringer and gas burner for heating water, all for $110.00. This is a $70.00 cut in price over last year.



Ironing Machines $120

$6.00 Electric Irons $3.85

$3 Cash and $3 per Month are the terms on which we will sell you any Electric Vacuum Sweeper in our $10,000 stock, consisting of Sweeper Vac, Hot Point, Hoover, Royal, Eureka, Automatic, Ohio, Regina, Hugro, America and other makes of cleaners.

We Have No Solicitors or Peddlers—We Sell Direct to You—We Pay No Commissions

WASHER WILSON

Phone Bdwy. 1139 612 South Spring

Glendale Store, 140 S. Brand
Oakland Store, 1533 Clay St.
Long Beach Store, 136 E. 3rd
Fresno Store, 1243 Jay St.

GRIFFIN'S

406 West Seventh St. — 7th St. Luggage Shop. — Mail Orders Given Special Attention

The Second Week of Our Annual

August Clearance Sale

Trunks *Travelling Bags* *Suit Cases* *Hand Bags*

As well as our extensive line of Leather Goods of every description have been included in this Annual Clearance Sale at a bona fide

20% to 30% Discount



Genuine 2½ oz. Surfaced Cowhide Suit Case

Sewed corners and loops; brown only; all-round straps, strong safety lock, 24-inch size. A REGULAR $18.50 VALUE, special for this week **$12.75**



Genuine Cowhide Travelling Bags

Developed from 2½-oz. Surfaced Cowhide, 16 and 18-in.; sewed corners and leather lined. A REGULAR $15 VALUE. Special for this week **$10.35**

Extra Specials For This Week

Cowhide Bags — Leather lined, double handles, in brown and black; regular $18.50 value. Specially priced for this week only. **$12.75**

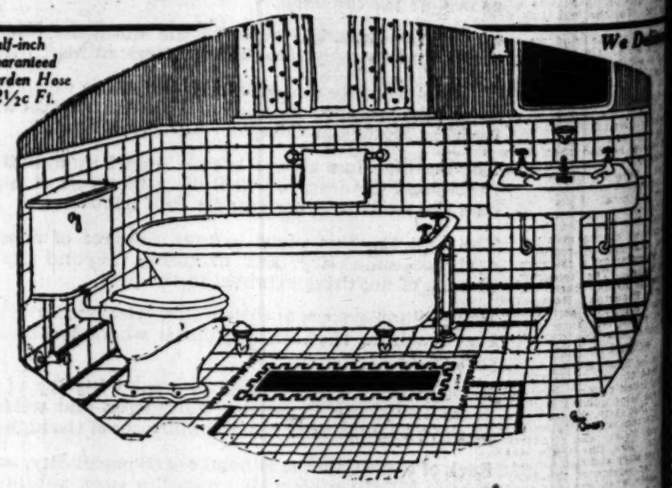
Everlasto Wardrobe Trunks — Developed from best material and first quality in every detail. Round cloth, open top, cretonne lined, with hangers. A regular $50 trunk. Special for this week **$34.75**

Wardrobe Trunks

6 Everlasto Trunks, $55 values. This week $39.50
25 N. V. P. Trunks, $65 values. This week special $52.50
3 Likely Trunks, $110 values. This week $55.00
5 Belber Trunks, $70 values. This week special $54.50

Hand Bags

$7.50 Overnight or Shopping Bags, inside mirror, coin purse, etc. Special... $4.95
$5.00 Swagger Bags, special for this week $3.85



THIS SET AT

$112

IS BUT ONE OF THE MANY STRIKINGLY GOOD VALUES IN BATHROOM SETS NOW AVAILABLE AT HAVERTY'S.

This Week's Plumbing Special

PORTABLE SHOWER, $11

Complete With Curtain—Ready For Use
Fits Any Bath Tub—Easily Installed

Thomas Haverty Company
EIGHTH & MAPLE

"A Good Firm to Do Business With"
Pico 759—Telephones—60981

FIN'S

...age Shop.

Mail Orders Given Special Attention

...of Our Annual

...rance Sale

Travelling Bags
Hand Bags
...of every description have been included in

...Discount

Extra Specials For This Week

Cowhide Bags
Leather lined, double handles, in brown and black. A regular $16.50 value. Specially priced for this week only.
$12.75

Everlasto Wardrobe Trunks
Developed from best-grade material and first quality in every detail. Round edge, open top, cretonne lined, tie hangers. A regular $80 trunk. Special for this week.
$34.75

...75

Wardrobe Trunks

6 Everlasto Trunks, $55 values. This week $39.50
25 N. V. P. Trunks, $65 values. This week special $52.50
3 Likely Trunks, $110 values. This week $55.00
5 Belber Trunks, $70 values. This week special $54.75

Hand Bags

$7.50 Overnight or Shopping Bags, inside mirror, coin purse, etc. Special... $4.95
$6.00 Swagger Bags, special for this week $3.50

...Case

...2½-...hide, 16 ...corners A REG-...0.35

...ing Special ...OWER, $11 ...eady For Use ...ly Installed ...Company ...APLE

...siness With" ...60981

We Deliver

...T AT ...2

THE MANY ...D VALUES IN ...NOW AVAIL-...TY'S.

ARREST IN KENNEDY CASE.

Law of Bishop Taken in Custody in Nevada Following Murder of Young Broker Here.

(Continued from First Page.)

man asked that this room be ...d for him for thirty minutes. At ...ximately time he arrived at ...hotel and asked to be shown the ...

The manager took him to the ...floor and showed him room ..., which, it appeared to the ..., was a little too far to the north ... purpose for which he wanted ... All the time he was talking to ... the manager he kept peering ... the windows toward the ... of Mr. Kennedy's offices ... the opposite side of the street.

BONUS FOR ROOM.

He wanted the room to the south ... one shown to him. He said ... gladly pay the woman who ... a bonus of $1 a day if ... would agree to exchange rooms ... him. The room occupied by ... woman was almost directly op... the Kennedy offices. After ... hesitating he agreed to accept ... originally shown to him. ... thereafter he kept con... on the offices across the ... He had paid a week's rent in ... though he explained to the ... that he probably would ... forty-eight hours.

"There is one more thing I would ... get fixed up," he told the ... "I must have some com... in my room." He then ex... that a woman, a cousin of ... would call on him frequently, ... calls would be made by ... the afternoons, but that ... leave his door open. This, ... said, would be satisfactory to ... management.

The manager was certain aft... had seen and talked to Mrs. ... The "cousin" was de... as about 24 years old, a tall ..., with dark complexion and ... straight, black hair. She ... a stylish, well-dressed girl and ap... to be a very intelligent ...

WEEKS OF VIGIL.

The clerk watch" from the hotel ... continued for nearly two ... Two hotel employees en... each 12, the man was always ... at his desk near the window ... the room on the opposite ... of the street. Every move Mr. ... made was visible to him. ... and nights passed. One ..., about 11 o'clock, the night ... was startled by the slamming ... door and the clattering of feet ... the stairway. The man of ... left his desk. He came ... from the stairs and darted ... the street attired in a heavy rain... though the night was warm ... dry. He returned in an hour, ... fatigued and disap...

Several afternoons the "cousin" ... and was "the man during" his ...

One afternoon the man re... a telephone call from a wom... who was not in his room, and ... expressed disappoint... He told the clerk to tell the ... "cousin" had called. ... but he returned. He was ... soon. He immediately ... about buying a yacht. ... later in the afternoon ... to his room. At exactly ... he again departed. He ... with a long package, ... feet in length and ... wrapped in newspapers. ... others say, was the fatal ...

"DEATH TRIP."

The night clerk met him with the ... under his arm, on Third ... near Spring and Broad... He was walking east toward ... and presumably to the ... where he rented automobile ... It was midnight when ...

The next morning the hotel man... was told by room 31. The door ... the occupant was sitting ... bed. For the first time since ... arrival at the hotel he did not ... the shades at the windows of Mr. ... room. He was reading a ... of newspapers. He looked up ... he heard footsteps ... hallway and then went on ... A few minutes ... he was at the desk ... He carried an unusual... in which, the of... says, he had been carrying ...

"I guess I'll check out," he ... with a few words of part... to the hotel, though his rent ... paid for several days in ... The landlord, his suspi... aroused by the man's strange ... ordered room 31 and ... a telegram in a ... envelope. The telegram had ... been sent by Arthur Burch from his ... in Evanston. Remembering ... previous actions during ... residence, the land... called the Sheriff's office.

WOMAN GRILLED.

He first called A. L. Man... chief of the department of ... investigation. Mrs. Oben... was being quizzed in the office ... Dist.-Atty. Keyes. Also in ... were Deputy Sheriffs ... Nolan and Undersheriff ... Mrs. Obenchain was re... very and had not yet con... her version of the details of ... day when she was suddenly ... from the office and taken to ... The manager then told ... that he was not the woman ... was going as the "cousin."

The clerk's name was first ... to Mrs. Obenchain she ... extreme nervousness. She ... to answer any questions con... the case and demanded to see a ... She also showed extreme ... when informed of the long ... of death that he had been ... in the hotel window.

OLD-TIME FRIENDS.

Mrs. Obenchain admitted ... Burch, saying that she ... former husband knew him ... and that he was an old ... friend of hers. While she ... questioned concerning ... plain white envelope, with ... of Mrs. Obenchain printed ... delivered at the Alexan... In the envelope were ... and five plain sheets of ... The envelope was ... in care of M. C. Wilson, ... the officers say, betray... as the same person who ... automobile for a week ... & Leader, 823 South ... The person renting ... gave the name of M. C. ... Alexandria Hotel. For ... was paid for a week's ... It is believed to have ... who rented the car. ... made several inquiries at ... to where he could secure ... without a driver.

... contained in the en... Obenchain stated, was ... to church several days ... they were in the habit ... to each other.

MAIL MYSTERY.

... Wilson, a manu... Security Building, who ... to Mrs. Oben... chain's hotel room on the night of the shooting, could offer no good reason why Mrs. Obenchain had had all mail addressed to her.

The manicurist said she had known Mrs. Obenchain for several years; that she had become acquainted with her through the woman's visits to her beauty parlor for manicuring.

"She was greatly infatuated with Mr. Kennedy," she said, "and had told me she was to marry him. They were frequently together and danced together a great deal in the Alexandria grill. As Mrs. Obenchain did not like to remain alone in her room at night, she often asked me to remain all night with her. On Friday afternoon she invited me to stay with her, saying she had an engagement, but that she would return to her room about 7 o'clock in the evening. She did not return, but I thought nothing of her absence and went to bed and fell asleep.

"Mrs. Obenchain always received her mail through me. Why she did this I do not know, unless she was afraid some of it might get lost if it was sent to the hotel, knowing that she could depend upon me to forward it to her wherever she was."

LOVE WELL KNOWN.

The slaying of Mr. Kennedy revealed many unusual features of his own and Mrs. Obenchain's former life. They had known each other for many years, though the parents of the slain youth did not approve of their son associating with her. Ralph Obenchain, her divorced husband, stated in Chicago that he had permitted his wife to obtain a divorce to marry Mr. Kennedy. He said he knew his young wife devotedly loved Mr. Kennedy and to insure her own happiness he did not contest her suit for divorce.

Mrs. Emma B. Smart, mother of the woman and who resides at 5323 Pasadena avenue, did not know her daughter had been in Los Angeles for six weeks until pressed for information by newspaper reporters. Nor had Mrs. Obenchain communicated with her half sister, Miss Glenys Smart, since her arrival in this city. Mrs. Smart it was learned, had been divorced from her husband who has since died and who, it is understood, was given custody of the child. Feeling that she had been more attached to the father than to her mother, Mrs. Obenchain often came to Los Angeles without the mother learning of the daughter's presence here.

WEALTHY FAMILY.

Miss Smart said last night that she had never seen Burch but once. "That was last summer, about a year ago, one night in Evanston, when he took my sister and me to the theater," she explained.

"I can not possibly see what motive could impel him to come to California to kill Belton. He has a wife and child and married the daughter of a bishop and comes of a family who are very wealthy. His grandmother left $1,000,000 when she died. It is a terrible thing to think of: If I only knew who the mysterious woman is who visited Mr. Burch at his room at the hotel, I think I could then understand it all."

It was shortly after 10 o'clock when Miss Smart was seen and finally her mother came downstairs and entered the sitting-room. The terrible strain which she is undergoing was apparent as she discussed the detention of her daughter.

"I know that she is absolutely innocent of any connection with the crime," she said. "Who should know better than a mother? My daughter's life has been so full of sympathy and I know her nature to be too kindly to ever allow herself to become connected with the murder of a man.

"I do know that Mr. Burch was having some trouble with his wife, but just what it was I am not certain," said Miss Smart.

VISITING RELATIVE.

Rev. W. A. Burch, identified as the father of the man in custody, stated at Evanston last night that young Burch had been on a vacation trip to Los Angeles, visiting a Mrs. Erredge, his mother's aunt. Mr. Burch could not give the aunt's address.

The younger Burch was sued for divorce last October. Burch's attorney stated last night that he had not heard of a decree being granted in the case. Burch's father said his son and his daughter-in-law are "separated."

News of the tragedy startled Evanston friends of the Obenchains. Ralph W. Obenchain, her divorced husband, was evidently distressed. He spoke with much feeling of his former wife and their separation. Hope was expressed that Evanston visitors in Los Angeles might lend her some assistance.

The elder Mr. Burch said: "My son has been in the vicinity of Los Angeles and is on his way home. We are well acquainted with the Obenchains and I hope we may be of some help to them in their misfortune."

Mr. Kennedy was 24 years old. He and his father were business partners, having offices in the Homer Laughlin Building.

The younger Kennedy four years ago was attacked by two men at West Sixth and Coronado streets, according to records in the Receiving Hospital. At that time Kennedy said he knew of no reason why the men attacked him unless they were hold-up men.

The inquest over the body, Coroner Nance announced yesterday, will be held as soon as the preliminary investigation is completed.

FATHER'S CHUM.

John D. Kennedy, father of the slain youth, had been the son's pal for many years. The mountain bungalow was given to the son by the father about six years ago as a birthday present.

"He was delighted with the place," the father, "and always took pride in taking his friends to the canyon to see it. These trips were not week-end parties, as has been reported. As far as I know, he always drove up the canyon grade past the house to the end of the road. Then he would turn the car around and coast to the house. After resting for a few minutes on the road in front of the house, he would again head out of the canyon.

"For two years he has not visited the house to enter it, as far as I know. When I last saw him Friday afternoon he told me he had an appointment with a dentist. I asked him if he was going out with Mrs. Obenchain and he told me he was not. He had also told me he would be home by 6 o'clock, but when I arrived home later in the evening the boy had not returned. I knew that he had undoubtedly filled some engagement on which he had not planned earlier in the day.

"I cannot understand why he should have made the trip to Beverly Glen Friday night. He did not have the keys to the place. Evidently he had no intention of going there at all.

"As I understand it, this woman said she had hidden a lucky penny under a rock and wanted to go there to look for it. Upon their reaching the canyon house, it was too dark to find the penny, so she sent him back to the car to get some matches. It was then he was shot. I have no idea who shot him.

'He was a good boy, of excellent character and had no enemies that I knew of. I was his constant chum—we always chummed together—and I knew every phase of his life, yet I do not know of his having any trouble with anyone but this woman.

'She wanted him to marry her—just pestered him to death. He had told me he did not want to marry her. During the last few days he worried continually, and was getting to look ill. I tried to comfort him and told him to stay home and rest."

Mr. Kennedy said he will spare no expense to find the persons who killed his son.

"All that made life worth living has been taken from us now," he said. "I am not wealthy, but I have a little money, and every cent of it, our home and my business will be used to clear up the mystery of the death of my boy."

CHURCH TELLS THIS YARN.

May and May Not be So, but It Came from Methodist Episcopal Press Agent.

[BY A. P. NIGHT WIRE.]

NEW YORK, Aug. 6.—A story of chicken eggs hatched after they had been salvaged from the interior of a python, slain by missionaries in Africa, was told today by the publicity department of the board of missions of the Methodist Episcopal church.

PURPORTED RUNNER OF DOPE TAKEN.

Indicted Suspect Caught in San Diego After Hunt Lasting Two Years.

Max I. Smith, said to be a well-known dope runner, who operated in this city and vicinity two years ago, and against whom an indictment is pending in the Federal court here on a charge of conspiring with Hom Hong, Howard J. Proffitt and William E. Hill, former members of the police flying squad of this city, and William F. Edmondson, a former private detective of Los Angeles, was captured yesterday afternoon at San Diego by an operative of the Department of Justice, and will be immediately brought to this city for a hearing. Smith was known in the circles of the underworld as "Cockeye" Smith, and officers have been looking for him for more than two years.

On Feb. 8, 1918, according to the evidence in the Proffitt and Hill cases, Hom Hong conspired with Proffitt, Smith, Hill and Edmondson, to violate the Harrison narcotic law. The Chinese was induced to go to the Bank of Italy and draw out $4000, which he, with the others involved, took to the place of the Chinese, in Pasadena, it developed. The money was used to purchase the dope by the Chinese, but later on, the evidence showed, Edmondson, Smith, Proffitt and Hill robbed Hom Hong of the money, and also got away with the opium that the oriental thought he was buying.

Proffitt, Hill and Edmondson were arrested, and on June 17, 1919, Proffitt was sentenced to the Federal penitentiary on McNeil Island for four years and Hill for five years. A movement was recently inaugurated to have them released.

Edmondson confessed the whole transaction, and was a witness for the government. He got six months in the County Jail, a sentence that he served.

Smith disappeared after the affair. His capture was reported several times, but the rumors were always unfounded. It is understood that he has been operating in Mexico of late and ventured to San Diego, where he was captured.

RECOGNITION OF RUSSIA URGED.

(Continued from First Page.)

vince the people of his country, is needed as a basis for the return of confidence in Russia's future, which would enable America to give her the financial support necessary for opening up a voluminous trade between the two countries.

Since his return from Riga to Berlin Senator France has been busy keeping appointments with various business men and politicians whom he met before he left Berlin to enter Russa, and has been discussing the world trade situation with them.

"It ispurely an academic question whether America does or does not tolerate certain political ideas now in the ascendant in Russia," the Senator said, "and the settlement of this question can easily be delayed. But recognition is a vital economic question involving not only Russia's revival, but America's prosperity, and that the settlement of this question demands speed is patent to everyone who is informed of the actual situation.

"Russia has abandoned her extreme Communism, and is working soberly and sanely toward sound conservative practices. She needs only a little help in working out her own salvation.

"It is unthinkable that America should have to wait many months before acting intelligently in such a crisis, but I am happy to say, I believe many men in Washington are beginning to agree with me that we ought to help Russia during this critical transition period."

Chiropodists Meet in Bay City.

[BY A. P. NIGHT WIRE.]

SAN FRANCISCO, Aug. 6.—The Pedic Society of California held a convention here today as a preliminary to the National Association of Chiropodists' convention. Los Angeles was chosen as the next meeting place and A. D. Cranstoun of Los Angeles was chosen president.

Vassar Professor for Stanford.

[BY A. P. NIGHT WIRE.]

STANFORD UNIVERSITY, Aug. 6.—Miss Mary Yost, assistant professor of English at Vassar College, has been appointed dean of women at Stanford, succeeding Miss Harriet Bradford, who is going to the University of Chicago to take up graduate work, the University authorities announced today.

PLAN GORGEOUS CABRILLO DAY.

Celebration Body Gives Out Tentative Program.

Army and Navy Scheduled to Have Active Part.

Water Carnival and Colorful Pageant Features.

One hundred thousand visitors are expected at Los Angeles Harbor on October 14 and 15 at the second annual Cabrillo Day celebration. The affair, it is predicted, will be one of the most stupendous ever witnessed in Southern California, and will be actively participated in by vessels of the Pacific Fleet and the garrison at Fort MacArthur.

The San Pedro Chamber of Commerce will have supervision over the spectacle, which is being planned by the Cabrillo Celebration Association, which was incorporated last week as a nonprofit-sharing and non-assessable organization. An Army and Navy review and a pageant in the Gaffey Canyon will be the outstanding features of the two-day celebration.

THE PROGRAM.

The tentative program, as drawn up by the directors of the association, is as follows:

Thursday evening, October 13—Dress rehearsal of pageant, which the general public will be invited to witness.

Friday afternoon, October 14—Grand pageant, entrance to Gaffey Canyon, followed by street carnival, which will last until early the following morning.

Saturday morning, October 15—Grand review of Army and Navy, the parade passing through the business district. Luncheon for distinguished guests.

At 2 p.m. a grand water carnival will be staged in the Watchhorn Basin in the Outer Harbor. Prizes will be awarded for various aquatic events, which will be participated in by members of the Army and Navy.

WATER PAGEANT.

At 7:30 p.m. an illuminated water pageant will be held. The night water spectacle will bring the two-day celebration to a close.

Arrangements are being made for the handling of at least 20,000 automobiles expected during each day of the celebration. Space will be roped off on Miner Fill, at the Outer Harbor, for thousands of automobiles near the scene of the aquatic sports, and other parking sites are being secured.

The pageant in the Gaffey Canyon will be staged under the direction of Prof. Thomas H. Elson, principal of the San Pedro High School, and Miss Allie Hallett Taylor, dramatic instructor at the school. Mr. Elson, who is at Falls City, Neb., wired his acceptance as head of the pageant committee. High school students will play the principal roles.

Col. H. J. Hatch, commanding officer of the coast defenses at Fort MacArthur, and Capt. Amon Bronson, commanding officer of the Submarine Base, have pledged their hearty co-operation for all the events planned.

TO COMMEMORATE LANDING.

The annual celebration is to be held to commemorate the landing at Los Angeles Harbor in October, 1542, of Juan Rodriguez Cabrillo, the landing of the Spanish explorer at the "Bahia de los Fumos y Fuegos," or Bay of Smokes and Fires, as Cabrillo called it, will be graphically depicted as a part of the water pageant.

The contest for the selection of the queen to preside over the affair will be started very shortly. The queen will be selected by popular vote. Ballots will be printed in the Los Angeles Harbor newspapers, giving every young woman in the harbor district an opportunity to become queen.

Members of the Cabrillo Day Celebration Committee are J. M. Cannon (chairman,) A. H. Brown, J. B. Carroll, C. H. Cleveland, E. D. Seward, C. B. Hollingsworth, I. M. Stevens and Amos Kreisel.

Seek Musicians to Replace Men Out on Strike.

[BY A. P. NIGHT WIRE.]

NEW YORK, Aug. 6.—Managers of vaudeville and motion-picture houses tonight began recruiting new musicians to replace men who had announced their intention of striking after the evening performances. The walkout was ordered Friday night by the Musicians' Mutual Protective Union, in the face of a proposed 20 per cent wage reduction.

DALLAS (Tex.) Aug. 6.—A walkout of all motion-picture operators, stage hands, musicians and organists in local theaters on August 13, is threatened, following refusal today of several unions involved to accept proposals by theater managers of reductions of 10 per cent in wages.

Closed Mines to Reopen on Open Shop Basis.

[BY A. P. NIGHT WIRE.]

SEATTLE, Aug. 6.—Commercial coal mines of the State closed by strike since March 15, will be reopened immediately on an open-shop basis, operators indicated tonight, while representatives of the United Mine Workers announced they would refuse to arbitrate with operators on the basis of reduced wages at present.

The operators will resume their meeting tomorrow, but it was said tonight the operators were agreed that they would not deviate from the Allport Arbitration Commission's report, which recommended wage cuts averaging 20 per cent, from 3 to 4 per cent below the proposed reductions that caused the strike.

DEMOBILIZATION BY BULGARIA ORDERED.

[BY CABLE AND ASSOCIATED PRESS.]

SOFIA, Aug. 6.—The Inter-Allied military committee has demanded a complete demobilization of the Bulgarian army within two months and the formation of an army of volunteers, according to a semiofficial statement issued here today.

After the issuance of this demand the Bulgarian News Agency published a semiofficial note protesting against this action and declaring that the present army does not exceed the number provided by the peace treaty.

Rattan Shops, 605 West 7th St., 322 N. Western Ave.

½ Price Sale on Genuine REED FURNITURE

The Third Week of our big Clearance Sale. Dozens of articles marked at Half Price. Every piece of Reed Furniture has been sensationally reduced. Look at these bargains.



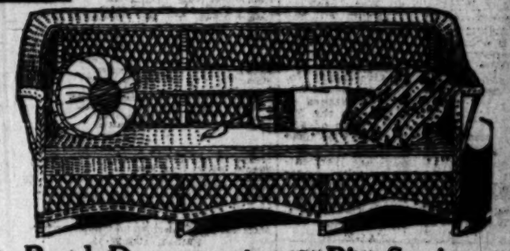
Reed Ferneries



Type as shown here, but with convenient handles. Ideal for the home. Complete with metal pan. Sale Price
$11.75

Big Collection Indian Rugs
Just what you need for the room furnished in Reed. All sizes in grays, blacks and reds. Your choice.
½ Price

Decorated Reed Breakfast Sets
Exactly as pictured here. Table and four well made chairs. Finished in beautiful brownish blue. This is indeed a rare bargain at the sale price of only
$56



Specials in Center Tables



Several sizes. A very handy table to have for the home. Well made of genuine reed. Wood tops. Don't overlook this bargain. Your choice NOW only $3.75

We Are Manufacturers
We cut down the cost to you. Come in and get our prices. A comparison will make you a customer here.

Reed Davenports at Big Savings
Big, roomy davenports of Best Reed, made in our own shops. Style almost like that pictured. Just what you have wanted. This is your opportunity. ACT.
5 Ft. Size, $24.50; 6-Ft. Size, $29

Two Stores
605 West 7th St.
Corner Grand Ave.
Take Elevator
Over Security Bank Branch

Rattan Shops
Makers of Quality Reed Furniture
We Sell Direct Factory to You

Two Stores
322 Western Ave.
Convenient to all the Wilshire and Hollywood Residential Districts

PASSENGER SHIP STRIKES REEF.

(Continued from First Page.)

Frances Estrom, Tacoma.
K. F. Bonnewell, Portland.
H. M. Jensen, Route 2, Vancouver, Wash.
Miss Ruth Hart, Portland.
Mrs. May Wright, no address.
Mrs. R. Whitford, Portland.
Mrs. J. Summercamp, Portland.
E. Pic Call, Hubbard, Or.
Miss Evelyn Shipley, Portland.
Florence O'Brien, Portland.
Bell Sellers, Portland.
J. Y. Wyznsky, and wife, Portland.
Thomas Johnston and wife, Estacada, Or.
C. Cunningham, Portland.
E. White, Portland.
A. E. Welch and wife, Portland.
Owen Tevlin and wife, Portland.
H. W. Conn, Portland.
G. W. Putnam, 419 Call Building, San Francisco.
Flora Winn, Hammett, Idaho.
Ellen Bradley, Hammett, Idaho.
Alfred Bailey, Pocatello, Idaho.
Clifford Bailey, Pocatello, Idaho.
W. G. Ross, 441 Second street, San Francisco.
Chaplain Wright and wife, no address.
A. J. Franklin, Seattle.
George Edwards, Portland.
Miss H. B. McFarland, Portland.
Miss G. B. Smith, Portland.
Carrie B. Lange, Portland.
Miss V. Walden, Portland.
Miss N. Seiden, Portland.
Miss Helen E. Carlton, Portland.
John Jackway and Mrs. Esther Jackway, Oakland.
Miss Isabell Jackway, Oakland.
H. Steele, Portland.
C. F. Menke, Portland.
Frank C. Gerano, Portland.
Carl Beers, Hotel Dahl, San Francisco.
H. S. Laughlin, United States Revenue Service, San Francisco.
E. Herlow, General Delivery, San Francisco.
Nathan Bass, 1005 Golden Gate avenue, San Francisco.
H. W. Dykes and wife, Lagrande, Or.
E. Horner, Oregon City.
A. Livingston, Portland.
Charles Otten, Portland.
George Forrest, Portland.
B. J. Dougherty, Portland.
G. Phillips and wife, no address.
J. W. Scoglund and wife, Seattle.
J. H. Moss, Portland.
C. L. Villm, Portland.
A. Knuth and wife, Portland.
A. L. Schsave and wife, Spokane, Wash.
Mrs. M. L. Blestrem, Portland.
L. Horrowitz, Portland.
T. V. Yanney, Portland.
Josephine Karsdens, Portland.
Frances Mappis, Portland.
C. W. Omen, Oregon City, Or.
George W. Bushwell, Portland.
Ida Carlston, Tacoma, Wash.
Miss M. Landberg, Tacoma.

ONE BOATLOAD SAVED.

[BY A. P. NIGHT WIRE.]

NORTHHEAD (Wash.) Aug. 6.—The steamer Anyox wirelessed that she had picked up one boatload of passengers from the Alaska.

CARRIED 131 PASSENGERS.

[BY A. P. NIGHT WIRE.]

EUREKA, Aug. 6.—The steamer Alaska of the San Francisco and Portland Steamship Company, with 131 passengers and a crew of eighty, went ashore tonight in a dense fog at Blunt's Reef, forty miles south of here. The sea was calm.

Shortly after she struck, radio messages from the ship, picked up by shore stations near here, said all passengers had been taken off in the ship's boats. Previously radio messages had said the vessel was listing heavily and this, with the cessation of all radio advices from the Alaska, was taken here to mean that she had slipped off the rocks and probably sunk.

The reef is more than four miles from shore and no further news was expected for some time, until the boats could be towed ashore and the shipwrecked persons could reach Mendocino Light or other telephone points for communication with the outside world, or until some of the vessels summoned by wireless to the aid of the Alaska's company should reach the scene.

The coast is rocky and landing places for small boats are few and difficult of access.

The nearest vessels were the Argyx and the Wahkeena, each five miles from the scene of the wreck when informed of the Alaska's plight. Because of the roughness of the coast and density of the fog, it was expected she would be forced to proceed slowly.

Allied Officials Gathering for Supreme Council.

[BY CABLE—EXCLUSIVE DISPATCH.]

LONDON, Aug. 6.—Prime Minister Lloyd George, Lord Curzon, Sir Robert Horne and a big staff of secretaries will leave London tomorrow morning for Paris where they will attend the conference of the Supreme Council which opens on Monday. Ambassador Harvey, who will represent President Harding at the conference, left today, and Baron Hayashi, the Japanese Ambassador at London, was also in the party. It is reported here that a serious hitch has arisen over the partition of Upper Silesia. The British and French experts are said to have disagreed over the frontiers and the whole matter will be referred to the Council where there will be a showdown between the French and British viewpoints.

The French, it is understood, are still insisting that a greater part of the territory go to Poland, while the British are protesting against the creation of a new Alsace-Lorraine.

Adli Pasha, the Egyptian Minister who has been negotiating with Lord Curzon, is also going to Paris, but he announces that he is simply taking advantage of Lord Curzon's absence from London to spend a few days with his family.

SHIP CAPTAIN PROVES WISE BUSINESS MAN.

Capt. C. Masten, skipper of the Bertie N. Hanlon, one of the steam schooners in the coast lumber trade owned by D. J. Hanlon of the Hanlon Dry Dock and Shipbuilding Company in Oakland, would be a successful business man if he were not master of a Coast steamer. As it is, he succeeds in being both!

It would seem that the Bertie N. Hanlon would be docked at the dock of her owner in Oakland, but Capt. Matsen figured that with lumber rates at a higher figure he could not afford to spend two days going north when he could put his ship on the dock of the Los Angeles Shipbuilding and Dry Dock Company, have her hull cleaned and painted and be off again in one day.

The captain made his first visit to the local shipyard yesterday. He investigated it quite thoroughly and said:

"Your yard is an eye-opener to a shipping man. I am surprised at the extent of the equipment you have here; and more than all I want to compliment you on the clean and shipshape appearance of the yard."

Youth Shoots Father Taken as Burglar.

[EXCLUSIVE DISPATCH.]

CHICAGO, Aug. 6.—Defending his garage against a burglar who had broken in almost nightly for the last month, Robert Schon, 22 years old, early this morning shot and captured his own father.

The older man swung at him savagely with an iron bar and sank to the ground, a bullet through his thigh. The elder Schon had broken the doors with the bar and was removing the cushions from an automobile when the owner called upon him to surrender. Instead, the intruder threw a hammer at young Schon and started to run past him, when the latter fired.

"I was only taking the things that belonged to me," said the old man to the police. "My money paid for most of the things in that garage. I figure it belongs to me as much as it does to him."

The elder Schon was divorced last April, his wife charging cruelty. The five children went with her to a new home, just a block from the family residence.

Germany Denies Bergdoll Will be Surrendered.

[BY CABLE—EXCLUSIVE DISPATCH.]

BERLIN, July 6.—German officials here deny the Washington report that negotiations have been concluded for the handing over of Grover Cleveland Bergdoll, the American slacker, to the United States authorities, saying that the German government has had no official discussion on the subject. Wilhelmstrasse cannot say definitely whether or not such negotiations took place at Coblenz between the American authorities and Baden government officials. It is admitted that when Gen. Marsh was here he may have expressed an unofficial view that it would please America to have Bergdoll given up to American justice when peace is officially signed.

MINE STRIKERS TIRED OF NOT WORKING.

[BY A. P. NIGHT WIRE.]

LANSFORD (Pa.) Aug. 6.—The strike of approximately 8000 mine workers of the Lehigh Coal and Navigation Company in the Panther Creek Valley, which began Monday, ended today with the understanding that the grievances which caused the suspension shall be taken up by the anthracite conciliation board.

The strike was due to a dispute over rates to be paid for certain kinds of work, it was said.

NORTHCLIFFE SAILS FOR NEW ZEALAND.

[BY A. P. NIGHT WIRE.]

VANCOUVER (B. C.) Aug. 6.—Lord Northcliffe and his party sailed early today on the liner Makura for New Zealand on the third lap of the journey which will take the noted English publisher around the world. Lord Northcliffe will stop at Honolulu en route to Australian and Far Eastern ports.

SUGGESTION FOR SAVING EXCELLENT.

Treasury Says Plan of Congressman Will Work if Put Into Effect.

[EXCLUSIVE DISPATCH.]

WASHINGTON, Aug. 6.—Treasury officials have informed the House Ways and Means Committee that suggestions of Chairman Fordney, Republican Leader Mondell, and Chairman Madden of the Appropriations Committee for avoiding new taxes, are excellent if the contemplated savings in expenditures are actually put into effect instead of merely being talked about. The treasury officials do not attempt to take issue with the estimates of the House leaders as to possible reductions in expenditures for $500,000,000 below the treasury figure.

As an example of the manner in which reductions could be made it is pointed out that while the Army appropriation bill carries a total of something more than $300,000,000, the official estimates of the War Department as to actual expenditure run considerably more than $400,000,000. The difference is accounted for in the fact that there is an unexpended balance from the previous year which the War Department is authorized to spend. This unexpended balance does not show in the annual appropriation bill, but nevertheless must come out of the treasury.

Another place in which a saving can be made is in connection with the Shipping Board. The board has estimated that it will need at least $200,000,000 additional, and the question remains whether Congress actually will keep this appropriation down to $100,000,000 or less.

Chairman Fordney of the Ways and Means Committee reiterated again today that the estimated expenditures can be kept down to $500,000,000. If this can be done the problems of the Ways and Means Committee are greatly simplified.

Bandits Shoot Down Woman and Her Escort.

Two men, believed to have been robbers, late last night shot Christian Grib, a chauffeur, and Avina Nielsen, a maid, as they were walking on Fifth street near Virgil street. Mr. Grib may die.

Mr. Grib had been calling on the maid at the home of Charles F. Blakelee, 429 South Virgil street, where she is employed. She was accompanying him to the corner when the two men appeared. The young woman asked Mr. Grib to escort her back to the house, but before they had retraced many steps the men came up. Miss Nielsen says Mr. Grib said something—she does not remember what—and then one of the men fired. She grappled with him and she was shot in the side.

Mr. Blakelee and D. R. Thompson of 2424 West Twenty-third street, a friend, ran into the street and carried Mr. Grib into the house. He was shot through the stomach, and at the Receiving Hospital it was said his condition was serious.

Miss Nielsen is not seriously wounded. She said the men ran west on Fifth street.

THE WEATHER
(Official Report.)

LOCAL OFFICE, U. S. WEATHER BUREAU, Los Angeles, Aug. 6.—[Reported by H. R. Gregory, Meteorologist.] At 5 o'clock a.m. the barometer registered 29.92; at 5 p.m., 29.86. Thermometer for the corresponding hours showed 62 deg. and 72 deg. Relative humidity, 5 a.m., 92 per cent; 5 p.m., 50 per cent. Wind, 5 a.m., east, velocity 2 miles; 5 p.m., southwest, velocity 8 miles. Temperature, highest, 79 deg.; lowest, 62 deg. Barometer reduced to sea level.

WEATHER CONDITIONS.—Showers occurred yesterday in the western lake region, the Middle Mississippi and Lower Missouri Valleys, Kansas, Arizona and extreme Southeastern California. It was a little cooler yesterday morning in Colorado, the Dakotas, Minnesota and Iowa. In Northern California fair weather with moderate temperature prevailed Friday, though Needles reported a shower with .40 of an inch of rainfall. It was cloudy or foggy at most stations yesterday morning. Fair weather will continue in this vicinity today, with fog or clouds this morning.

SUN, MOON AND TIDES.—Los Angeles, August 7, sun rises 5:53 a.m.; sets 6:40 p.m. Moon rises 9:38 a.m.; sets 9:27 p.m. Los Angeles Harbor, August 7, high tides, 12:05 p.m.; low tides, 5:47 a.m. and 6:32 p.m.

ORCHARD REPORTS.—Minimum and maximum temperatures from the orchards reported yesterday to the Los Angeles office of the U. S. Weather Bureau, were as follows:

	Max.	Min.
Baldwin	100	58
Glendale	98	56
Los Angeles Harbor	77	64
Mt. Wilson	77	54
Pasadena	86	60
Pomona	90	60
Redlands	90	62
Riverside	96	62
Santa Barbara	77	62
San Pedro	77	64
Santa Ana	92	62
Newport Harbor	71	64

LOCAL FORECAST.

For Los Angeles and vicinity: Fair Sunday, except fogs near the coast in the morning.

STATE FORECAST.

SAN FRANCISCO, Aug. 6.—Weather forecast: San Francisco, Oakland and vicinity: Generally clear on Sunday; Monday; moderate westerly winds.

Southern California: Fair Sunday, except foggy near the coast; moderate westerly winds.

Sacramento Valley: Fair Sunday; light southerly winds.

Salinas Valley and San Joaquin valley: Fair Sunday; light northwesterly winds.

ARIZONA FORECAST.

WASHINGTON, Aug. 6.—Forecast for Arizona: Generally fair in south, unsettled in north portion, Sunday, probably with showers; Sun, Monday, warmer in northwest portion.

TEMPERATURES.

	Max.	Min.		Max.	Min.
Abilene	102	72	Oklahoma	100	74
Boise	88	56	Phoenix	102	72
Buffalo	78	60	Pittsburgh	84	66
Chicago	80	72	Portland, Or.	84	56
Cincinnati	86	66	Salt Lake City	94	66
Cleveland	82	66	Seattle	84	56
Des Moines	78	64	Spokane	86	56
Duluth	76	52	St. Louis	92	70
Fresno	100	64	St. Paul	78	60
Galveston	90	76	Tampa	92	72
Kansas City	92	70	Tucson	102	72
Louisville	92	68	Vicksburg	94	72
Los Angeles	76	64	Washington	92	68
Memphis	90	72	Wichita	102	74
Modena	100	62	Winnipeg	82	52
New Orleans	92	74	Yuma	98	78
New York	84	68			
North Head	62	54			

WHAT'S DOING TODAY.

Meeting, Los Angeles Applied Psychology Club, Dr. C. C. Lemon, "Ford Schools," Normal Hill Auditorium, 7:45 p.m.

AMUSEMENTS.

Coliseum—Community Service Band; Exposition Park, 2 p.m. Redondo Park, 1:60 p.m.

Hamilton Playfield vs. Vernon, Washington Park; first game, 1:30 p.m.

Alhambra—"The Girl in the Taxi."

Belasco—"Miss Theodora."

Tally's Broadway—"Lavender and Old Lace."

Garrick—"The Woman God Changed."

Hippodrome—Vaudeville.

Pantages Broadway—Albright's Broadway Follies.

Clune's Broadway—"The Ranger's Ring."

Majestic—"The Wide Man."

Orpheum—Vaudeville.

Mason—"The Sting of the Lash."

Miller—"Juliet."

Philharmonic—"Way Down East."

Rialto—"Stolen Moments."

Burbank—"If Eyes Revenge."

Hollywood Bowl—Hollywood Playhouse Play.

Los Encinos—"The Woman God Changed."

Stuart's Million Dollar—"Cozy to Marry."

Stuart's Balboa—"The Green Monster."

Majestic—"The Four Horsemen of the Apocalypse."

Symphony—"Kingdom of the Jungle."

THE CITY
AND ENVIRONS.

South Dakota College Picnic.

Graduates and other former students of the South Dakota State College and their families will hold a picnic at Bixby Park, Long Beach, next Sunday. Coffee will be furnished.

Gamut Club Gambol.

Members and directors of the Gamut Club will meet Wendesday night to complete plans for the club's annual "Sylvan Gambol," to be held on the 20th and 21st inst. on the grounds of the Sunset Country Club near Burbank, in the Verdugo Mountains. Joseph Dupuy and Hans Linne, in charge of the program, have called a rehearsal for that night, of the various vocalists and musicians who will contribute to the program.

BUSINESS BREVITIES.
[Advertising.]

Timid and nervous ladies who imagine they can never learn to swim should visit Prof. T. Wilkinson, who has taught over 840,000 people to swim and never had one failure in forty years. Every woman should consider it a duty to swim for health, strength and beauty. The best recreation for mother and daughter is to swim and disport in the germ-proof water. California's buxom damsels swarm where the water is always clean and warm. Practice and six lessons are sufficient to make you graceful and proficient. The Wilkinson system is a great diversion — learn the new style swimming without exertion. But where can we attain this knowledge? Only at the Wilkinson Ladies' College, 1606 S. Flower st. Tel. 21850. Ask for folder.

"I would like more lip-reading practice than anything else to help my increasing deafness," was said today at the L. A. School, 602 Story Bldg. Individual instruction and classwork on Wednesdays at 11 and 4, open to visitors. Miss Clark of New York, a resourceful expert, in charge. New York diploma granted to graduates. Miss Case, principal.

Payne's Dancing Academy announces the following new classes in ballroom dancing: Beginners' class, Monday, Aug. 8, 8 p.m.; advance class, Tuesday, Aug. 9; children's class, Wednesday. Private lessons by appointment. 556631. 2018 Orange.

Why wait for rainy weather to recover that roof, big or little? Call Broadway 784. Contract Department, Weaver Roof Company, for prompt report and estimate. 339 East Second street.

Zinnamon's Button Factory, hemstitching and Picot 10c a yard. All kinds of pleating. Hand and machine made button holes. 424 S. Broadway, Room 504. Phone 15257.

Our Loose Leaf Department will be glad to assist you in selecting the proper forms to keep your office records on. West Coast Stationery and Printing Co., 757 S. Spring st.

The Times Branch Office, 619 S. Spring street. Advertisements and subscriptions taken. Telephone Pico 700, 10391.

Hood's naked-truth dress forms plastered on you. 123 W. 43d, formerly West 7th. South 3902-M.

Enamel your sink with Sink-Brite. Most durable for drainboards. Oakley Paint Mfg. Co., Lincoln 446.

C. D. Breese, Atty., Las Vegas, Nev.

"The Exclusive Specialty House for Feminine Apparel" Garments of Style, Quality, Popular Prices

145 Broadway

Advance Fall Apparel in the Season's Most Favored Feminine Modes



Free Auto Park : Ask the Door Man

"The Exclusive Specialty House for Feminine Apparel" Garments of Style, Quality, Popular Prices

Myer Siegel & Co.

443-445-447 Broadway

Each Day In the August Clearance Sale Will Be Offered a Great Special in addition to appreciable reductions on garments comprehensively selected from Every Section in the store

Watch for Daily Specials!

Furs are offered in gorgeous array of coats, capes, wraps and the smaller fur pieces—all styled in Myer Siegel's superior way—from first quality pelts—the reductions are 20% to 50%.

Free Auto Park : Ask the Door Man

Garments of Style, Quality, Popular Prices "The Exclusive Specialty House for Feminine Apparel"

BUILDERS!
Here's a Bargain For You!
Two-Week Sale Only

Complete 8-piece Electric Fixture Set $34.75

These stylish fixtures have the inimitable craftsmanship that has distinguished fixtures from the Beacon Light Company for the last twenty years. A favorable market in purchasing materials enables us to offer them to you at a ridiculously low price in contrast to their value.

Sale Lasts Two Weeks Only.
Select YOUR Fixtures Monday!

Mail orders given careful attention. Deposit required on all orders.

Here are the Fixtures!

Front Porch: 1 ceiling collar and ball.
Living Room: As illustrated.
Dining Room: Illustrated.
2 Bedrooms: Fixture illustrated.
Kitchen: 1 ceiling collar and reflector.
Bathroom: 1 ceiling collar and reflector.
Screen Porch: Drop cord.

Regularly listed $52.25.
Our Two-Weeks' Sale Price $34.75



Fixture includes chain pendant and 8 inch decorated shade, tinted in colors. Regularly $4.25. Special $3 Each

Beautiful Dining Room Fixture

This handsome fixture has decorated bowl and shades. You must see it to appreciate its beauty. Sells regularly for $18.75. Our sale price .$12.50



For the Living Room

Beautiful 16 inch decorated bowl. A handsome $15 fixture. Special at $9

Secure one of these remarkable sets while our Sale is on. Your immediate or future electrical needs can be economically filled during this event. A deposit will hold your fixtures for you!

THE BEACON LIGHT CO.
L. A. GAS APPLIANCE CO.

Designers and Manufacturers of Fine Lighting Effects.

636 S. Hill St. Tel. 62304, Main 856. Los Angeles

Sailing Every Day
Except Saturday and Sunday

To San Francisco 3 P.M.

These Super-Steamer White Palaces—YALE and HARVARD—sister ships in speed, comfort and luxury, at your service now for DAILY trips to San Francisco, except Saturday and Sunday.

No mode of travel is so clean and exhilarating—no trip as distinctive for its recreation and rest as the voyage to San Francisco on the YALE or HARVARD.

SPECIAL ROUND TRIP 60-DAY RETURN LIMIT $35

ONE WAY FARE AS LOW AS $18. All fares cover berth and meals. No extra charges.

LOS ANGELES STEAMSHIP CO.
Los Angeles: R. F. Cullen, D.P.A. 517 S. Spring. Tel. 63598; 43761
Long Beach: 119 W. Ocean Tel. Home 198
San Pedro: 429 Beacon St. Tel. San Pedro 98
Pasadena: 116 E. Colorado. Tel. Fair Oaks 932



YALE and HARVARD

Have you seen the EVER READY Automatic Water Heater

It's the Sensation of the Age

Heats enough water for a bath at a cost of

ONE-HALF CENT

Advantages
Installation cost reduced to a minimum.
No large gas mains.
No large gas meters.
No large vent pipes.
No large Gas Bills.
No copper coils to lime up.
Simplicity.
Compactness.
Impossible to overheat.

Cost of Operation
ONLY ONE SMALL ONE-PIECE BURNER instead of a nest of large ones, yet produces as much or more hot water, tells the whole story to a thoughtful buyer.

Phone or write for prices and estimates.

Come in and see it work.

Ever-Ready Heater Co.
1065 S. Broadway, Cor. 11th
Phone 64403

AGENCIES:
Long Beach, 116 American Ave. Pasadena, 36 E. Colon. Gardena, 834 165th St. Inglewood, 131 Market St. Santa Barbara, 734 State St. San Diego, 623 G St. Santa Ana, 420 W. 4th St. Whittier Hdwe. Co., Whittier, Cal. Ventura, 58 Lowrie Ave. Glendale, 208 N. Brand Blvd.

OUR AUGUST PLANTING LIST
IS NOW READY. SEND NAME AND ADDRESS FOR A COPY.
PAUL J. HOWARDS HORTICULTURAL ESTABLISHMENT
ONLY ONE STORE—41550 WEST SEVENTH STREET
—TREES, SHRUBS, SEEDS, BULBS—BEDDING PLANTS—
Wilshire 1800 557020

Times' Want Ads are a service to readers. They are carefully classified and indexed. Thousands of people read them every day.

The purchasing power behind The Times' circulation makes this paper the supreme selling force for merchants, brokers, agents and general tradesmen, and no advertiser can get his proportionate share of business without using its columns.

VITAL RECORD.

MARRIAGE LICENSES.

The following marriage licenses were issued yesterday. Names and ages given.

ARDAIZ — POLLORENA. Frank Ardaiz, 25; Carman G. Polorena, 21.

BAKER—LAVERONE. Neal O. Baker, 25; Elsie E. Laverone, 23.

BELL—KINKEAD. Glenn C. Bell, 22; Josie Kinkead, 23.

BENSON — BOWEN. Ralph W. Benson, 44; Alice Bowen, 36.

BERLETTI—FLOREZ. Eugene Berletti, 28; Maria Florez, 20.

BIRD — LLOYD. Edward T. Bird, 30; Phebe H. Lloyd, 28.

BRISLIN—WAKELIN. Hugh J. Brislin, 40; Rachel Wakelin, 39.

BROKAW — TOWNSEND. William B. Brokaw, 24; Nellie B. Townsend, 22.

BRYMER — WATTERS. Montrose N. Brymer, 22; Laura H. Watters, 24.

CHAUNCEY — WOLCOTT. Rudolph B. Chauncey, Jr., 20; Marguerite Wolcott, 20.

CONGER—McPHAIL. Leslie R. Conger, 32; Mabel M. McPhail, 26.

CRAIG—COLLERICK. Wade S. Craig, 31; Ruth A. Colerick, 29.

DEVIN — CHRISTIE. John Devin, 30; Maude E. Christie, 42.

ECKLEY—STURM. Guy W. Eckley, 40; Clara M. Sturm, 31.

EMERSON — SAVIERS. Roscoe C. Emerson, 28; Margaret Saviers, 29.

ENGELBERG — SCHOELER. David Engelberg, 25; Juanita F. Schoeler, 22.

ESPINOZA — MENDOZA. Silverio Espinoza, 30; Juana Mendoza, 25.

FUIRE — BUTLAND. Paul J. Fuire, 23; Ida E. Butland, 18.

GODOYA — CARRASCA. Jose Godoya, 31; Soteva Carrasca, 25.

HARDER—WILSON. Bruce F. Harder, 22; Elizabeth Wilson, 21.

HEALTON—HAWKINS. Lloyd E. Healton, 28; Lena E. Hawkins, 25.

HOEWNER—BRAY. Walter Howener, 20; Vina V. Bray, 20.

HUTCHINGS—EDE. Frederick Hutchings, 57; Emily Ede, 45.

JENNINGS—VOSKOVICH. Ernest V. Jennings, 25; Madeline M. Voskovich, 20.

KAITZ—MARGOLIS. Joseph Kaitz, 30; Lillie Margolis, 28.

KING—ZAHRADA. Dwight O. King, 26; Amelia M. Zahrada, 21.

KNAPP—HAUGHAY. Arthur S. Knapp, 22; Stella V. Baughan, 18.

LACY — HOOPER. Percival W. Lacy, 30; Amy Hooper, 22.

LARICCHIA—DINTELLI. Joe Laricchia, 22; Francesca Dintelli, 19.

LOPEZ — CARRASCA. Tanoro Lopez, 65; Jacinta Carrasca, 56.

LYONS—RENNEY. Edland G. Lyons, 20; Hattie A. Hensey, 27.

MARBLE—SHAW. Stanley W. Marble, 24; Jessie B. Shaw, 22.

MELVIN — CLAPHAM. Hurlburt C. Melvin, 31; Rachel Clapham, 27.

MINCHINI — MINORINI. Cicerio Minorini, 41; Carolina Minorini, 31.

MOORE—HEALTON. William F. Moore, 25; Marie Healton, 21.

MUICHEL — GITTLE. Joe Muichel, 25; Catherine Gittle, 17.

NATIONS—NORTON. John S. Nations, 24; Frances J. Norton, 43.

NICHOLS—ANDERSON. Glen E. Nichols, 25; Nellie R. Anderson, 24.

OLSON—LEACH. Chester G. Olson, 29; Marjorie J. Leach, 20.

ORTEGA — SNAVELY. Begnita Ortega, 34; Anna Snavely, 24.

PERIGO—STEVENS. James A. Perigo, 39; Dollie J. Stevens, 39.

PETERSON — SARGENT. John M. Peterson, 24; Charlot M. Sargent, 22.

SCOTT — GRANT. Harry A. Scott, 37; Gladys N. Grant, 20.

SHERRARD — ALLISON. Albert E. Sherrard, 37; Elizabeth J. Allison, 31.

SHERWOOD—ELDER. Jack S. Sherwood, 22; Ruth E. Elder, 27.

SMITH—PAOLA. John D. Smith, 27; Katie Paola, 17.

SMITH—WILSON. George A. Smith, 25; Marie A. Wilson, 20.

SPENCER—MORRIS. Horace G. Spencer, 23; Frances B. Morris, 21.

STOCKWELL — FOWE. Walter R. Stockwell, 33; Ruth N. Fowe, 19.

TALBOT—TENNY. Clark W. Talbot, 25; Kathleen L. Tenny, 23.

VARCOE—TUCKER. Howard S. Varcoe, 25; Violet W. Tucker, 22.

WATLING—BARNES. Frank J. Watling, 45; Lizzie Barnes, 38.

WENTZ—MANA. Foster P. Wentz, 32; Belva D. Magna, 20.

WOMACK—ELLIOTT. Walter Womack, 22; Mattie Elliott, 20.

WOMER—LE PAGE. Robert P. Womer, 22; Myrtle D. Le Page, 22.

BIRTHS.

Names, sex, place and date of birth.

ALVAREZ. Mr. and Mrs. Angel, Ger. 1044 South Mathews street, August 1.

BACON. Mr. and Mrs. Sturgis, Boy. St. Vincent's Hospital, August 3.

CALLOWAY. Mr. and Mrs. Sidney, Daughter. Maternity Cottage, August 1.

GARY. Mr. and Mrs. Carnal, Daughter. St. Vincent's Hospital, August 4.

HETHERINGTON. Mr. and Mrs. Johnis, Boy. 6076 Compton avenue, August 5.

KING. Mr. and Mrs. Thomas, Boy. 715 West Thirty-fifth street, August 4.

LINDSEY. Mr. and Mrs. Raymond, Boy. Los Angeles Harbor, August 7.

MILLER. Mr. and Mrs. Earl, Boy. 3723 South Hope street, August 2.

MOWERS. Mr. and Mrs. Jack, Daughter. Private Home Hospital, August 2.

PACKHAM. Mr. and Mrs. Howard, Boy. 2335½ Atlantic street, August 4.

PERRY. Mr. and Mrs. David, Daughter. St. Vincent's Hospital, August 4.

WAGNER. Mr. and Mrs. John, Daughter. Los Angeles Harbor, August 4.

WALLACE. Mr. and Mrs. David, Daughter. Maternity Cottage, August 5.

DIVORCE SUITS FILED.

BRADSHAW. Helen against William H.

CONRET. Grace against Hiram Clyde.

EDELSTEIN. Annie against Judah.

FARR. Anna Everett against Henry Valentine.

FRANKEN. Mamie N. against Charles C.

HAMMER. Arthur C. against Anita C.

HOLLAND. Mable against Herbert.

KRUG. Walter against Margery A.

MURPHY. Rose against George Francis.

NEWLEY. Mabel K. against Milton C.

RUSSELL. Ada Bell against James.

OFFICIAL DEATH LIST.

Name and place of death—	Age.	Date.
BACON, Evelyn, Los Angeles	60	Aug. 4
BARR, Gertrude, Los Angeles	47	Aug. 4
BERNE, Ira, Los Angeles	44	Aug. 4
CARON, Frank, Los Angeles	63	Aug. 4
GREEN, Erastus, Los Angeles	74	Aug. 3
HENDERSON, John, Los Angeles	78	Aug. 2
JONES, Anna, Los Angeles	51	Aug. 3
LARSEN, Mary, Los Angeles	47	Aug. 3
LICHTY, Michael, Los Angeles	75	Aug. 4
LONG, John, Los Angeles	64	Aug. 3
MURIETA, Adele, Los Angeles	64	Aug. 5
ROMEO, Sam, Los Angeles	24	Aug. 3
SANDOVAL, Alexander, Los Angeles	50	Aug. 3
SOGAL, Dora, Los Angeles	35	Aug. 4
SMITH, Rosa, Los Angeles	38	Aug. 4
WALLABRIDGE, Mary, Los Angeles	13	Aug. 4
WEISENHORN, Emma, Los Angeles	64	Aug. 4

DEATHS.

With Funeral Announcements.

ARMSTRON. August 6, A. R. Armstron. Remains at parlors of W. A. Brown.

BARR. At 1457 West Twenty-eighth street, August 5, Gertrude L. Barr. Funeral Monday, August 8, at 10 a.m., from chapel of Moore & Mowe, 1245 South Flower st.

BRENNAN. The funeral services of Mrs. M. Pearl Brennan, late of Toledo, O., will be held Monday, August 8, at 2 p.m., from Pierce Brothers' chapel, 810 South Flower street. Mrs. Brennan leaves to mourn her loss, two sisters, Mrs. L. V. Richards and Mrs. R. E. Blewett, and one brother, Otto B. Reed, all of Los Angeles.

BUTTERWORTH. August 4, Mrs. Mercedes Butterworth, beloved mother of Peter E. Butterworth, a native of Colombia, S. A., aged 68 years. Funeral from the chapel of Sharp & O'Donnell, 1218 South Flower street, Monday, August 8, at 7:30 a.m. Requiem mass at St. Joseph's Church at 8 o'clock. Interment, Calvary Cemetery.

CHULACK. August 6, Rudolph Chulack. Remains of parlors of W. A. Brown. Notice of funeral later.

DAIGLER. Benedict Daigler, aged 75 years. Services from chapel of W. H. Sutch, 842 South Figueroa, at 3 p.m. Monday.

FOLEY. August 5, Michael Foley, beloved father of William, Patrick and Agnes Foley, Mrs. Alice Maribis and Mrs. Mary Rhein, a native of Ireland, aged 64 years. Funeral Monday, August 8, at 8:30 a.m. at the chapel of Cunningham & O'Connor, 1701 South Grand avenue. Requiem mass at St. Mary's Church at 9 a.m. Interment, Calvary Cemetery.

FORD. August 6, Jacob Ford. Notice of funeral later. W. A. Brown, funeral director.

FROST. August 5, Charles M. Frost, husband of Ann Frost, aged 56 years. Funeral at chapel of Breese Brothers, 855 Figueroa, Tuesday at 1:30 p.m.

GONZALES. Antonio, loving son of Mr. and Mrs. F. A. Gonsales. Remains at chapel of Alvarez & Broe. Funeral notice later.

HENDERSON. The funeral services of John Henderson, beloved father of Alexander M. Henderson, will be held today at 3 p.m. from Pierce Brothers' chapel, 810 South Flower. Interment, Woodlawn Cemetery, New York.

BORAN. August 5, [illegible]. Funeral Monday at 10 a.m. from chapel of Conway & [illegible], 1245 South Flower street. Interment, Calvary Cemetery.

LEWIS. August 5, 1921, [illegible], aged 57 years, beloved husband of [illegible] and loving brother of [illegible]. Funeral services from the chapel of Pierce Brothers, corner Twelfth and Flower streets, Monday, August 8, at 2 o'clock.

LOURDON. August 6, Myrtle, beloved wife of Maurice Lourdon. Funeral Monday, 8:30 a.m., from chapel of Godman & Rockwood, to St. Vibiana's Cathedral. Interment [illegible].

MARSH. At La Habra, Friday, August 5, Rev. Clark M. Marsh, of Los Angeles, formerly pastor of the Monrovia Methodist Church, beloved husband of Mrs. Florence Isbell Marsh, and [illegible] and Mary Catherine Marsh. Funeral services will be held at 2 o'clock, at the grave in Rosedale cemetery. Memorial services will be held in the Masonic Lodge.

McQUADE. August 5, 1921, [illegible], beloved husband of [illegible]. Funeral services, under the auspices of Masonic fraternity, will be held at the chapel of Geo. A. Pfeil, [illegible] streets, Monday, August 8, at 1:30 p.m. Interment private.

MILLER. Christian B. Miller, [illegible]. Dr. W. C. Miller. Funeral services will be held at the chapel of Draper & Engemann, 1127 [illegible] street, today at 3:30 p.m. Interment Inglewood.

MINOR. At Redondo Beach, [illegible], Mrs. H. Minor, aged 42 years, beloved wife of D. Minor, and mother of [illegible]. Lowery, Plank Roadster, [illegible]. Mrs. W. R. Wells, David M. Minor, W. Minor. Funeral services [illegible] at Schanel's parlors at H. [illegible] ment, Sawtelle Cemetery.

MURRIETA. At 827 South [illegible] aged 5, Adele M. Murrieta, beloved daughter of Mrs. A. J. Talamantes and [illegible]. Funeral Tuesday, August 9, at 8:30 a.m. from the residence of Mrs. A. J. Talamantes, 827 South [illegible] Street, thence to Church of Our Lady of Guadalupe, where mass will be said at 9:30 a.m. Interment Calvary Cemetery.

O'FARRELL. At Sierra Madre, August 5, 1921, Viola O'Farrell, beloved wife of J. Talamantes and sister of [illegible]. Funeral Tuesday, August 9, at 2 p.m. from Cutter & Co.'s undertaking parlors, 1127 South Flower; [illegible] to Church of Our Lady of Guadalupe, where mass will be said at 2:30 o'clock. Interment Calvary Cemetery.

PERRY. His Lee Perry, late of [illegible] Bird Place. Funeral services Monday at 2 p.m. from the chapel of the Pacific Funeral Home, [illegible] Flower streets. Friends invited.

RIDDLE. Mary A. Riddle, late of [illegible] 43-48th street, beloved wife of [illegible] and loving mother of Alice L. and [illegible] Davis. Funeral services Monday at 10 a.m. from the chapel of the Pacific Funeral Home, [illegible] Flower street. Friends invited.

SEGAL. At 3332 Pershing [illegible], Funeral services will be held at the chapel of Peace Cemetery, Arthur S. [illegible].

SHOCKLEY. At 1602 Palmetto [illegible], 1921, Alice Shockley, aged 45 years. Remains at Bonnie Brae Chapel.

SMITH. In Francisco, Friday, [illegible] ter J. Smith, aged [illegible] Hundred and Sixty-second [illegible] First Division, medical [illegible] late Will R. Smith and [illegible]. Funeral services will be held at [illegible] O'Donnell, 1218 South Flower [illegible] August 8, at 2 p.m. Requiem [illegible] Cemetery. Friends [illegible].

SPANGLER. August 5, at 1127 [illegible], Katherine Spangler, beloved wife of [illegible] Spangler and mother of the Misses [illegible] of this city. Funeral services will be held at [illegible] 1:30 p.m. from the Pacific Funeral Home Chapel, 810 South Flower street.

TELLER. August 4, Frances, wife of [illegible], aged 60 years. Funeral of Mr. Augustus Teller, late of Salt Lake City, Monday at 9 a.m. Services at the residence.

THOMAS. August 5, 1921, [illegible] husband of Charlotte Thomas. Funeral at chapel of [illegible] Figueroa. Interment private.

TURNER. August 5, at 1726 [illegible], Mattie M., wife of [illegible]. Funeral services will be held at 2:30 p.m. Monday, from the Church of Redeemer, [illegible] and Adams avenues. Interment [illegible].

WEISENHORN. Mrs. Emma [illegible] years, of 1240 Milton avenue, [illegible] of Mrs. Edward F. [illegible] Mrs. Jacob [illegible] Mrs. Robert [illegible] Mrs. Joseph [illegible] and Mrs. Mary Rhein, [illegible] of Ireland, aged 64 years. Funeral Monday, August 8, at 8:30 a.m. at the chapel of Cunningham & O'Connor, 1701 South Grand avenue. Requiem mass at St. Mary's Church at 9 a.m. Interment, Calvary Cemetery.

FORD. August 6, Jacob Ford. Notice of funeral later. W. A. Brown, funeral director.

FROST. August 5, Charles M. Frost, husband of Ann Frost, aged 56 years. Funeral at chapel of Breese Brothers, 855 Figueroa, Tuesday at 1:30 p.m.

GONZALES. Antonio, loving son of Mr. and Mrs. F. A. Gonsales. Remains at chapel of Alvarez & Broe. Funeral notice later.

HENDERSON. The funeral services of John Henderson, beloved father of Alexander M. Henderson, will be held today at 3 p.m. from Pierce Brothers' chapel, 810 South Flower. Interment, Woodlawn Cemetery, New York.

WINES. At 1125 Los Palmas [illegible], 1921, Maurice Wines, aged [illegible] son of Mr. and Mrs. [illegible]. Funeral services from the chapel of [illegible] & East, 1726 Highland [illegible] p.m. Interment, Hollywood.

IN MEMORIAM.

COVAS. In loving memory of our dear Lina Covas, who died [illegible], 1919. To us the saddest of all [illegible] Because it took my dear one [illegible] Just two years ago today [illegible] And suddenly was [illegible] Of her so dearly loved [illegible] She is remembered [illegible] As the day and month [illegible] Passes by. [illegible] August 6, 1921. Rest in peace, dear [illegible] Sleep on, dear Lina, [illegible] Her loving husband.

IN MEMORIAM.

ROBERTS. In loving memory of [illegible] Roberts, who passed away [illegible] August 4, 1920, [illegible] daughters, Hazel Adams [illegible] Ruth Kamm, Mary Gardner [illegible] And now I know that [illegible] In but the resting of a [illegible] That some great and [illegible] from [illegible] And reincarnate. [illegible]

CARD OF THANKS.

We wish to thank our [illegible] Dunphy for all kindness [illegible] sympathy and [illegible] tended to us in the recent [illegible] wife and mother. [illegible]

CARD OF THANKS.

Mr. and Mrs. Proctor wish to [illegible] friends for the kindness and [illegible] late bereavement of our dear [illegible] Loader.

CEMETERIES.

FOREST LAWN Cemetery Association [illegible] "Among the Evergreens" Junction Glendale avenue and [illegible]

FUNERAL DIRECTORS.

GARRETT BROS. Robert B. Garrett, [illegible] GARRETT & COMPANY

GODEAU & MARTIN FUNERAL DIRECTORS [illegible] Phone [illegible] Branches San Francisco, Oakland [illegible]

W. H. SUTCH

Utter & Rappe, 4354 [illegible]

FLORISTS.

THE ALEXANDRIA [illegible] GOOD FLORAL OFFERINGS FOR [illegible] Hotel Alexandria

BUT FROM A WHITE HAND [illegible] THE FLOWERS. [illegible]

DENTISTS WANTED
Two High-Class Operators AT ONCE
Salaries up to One Hundred Fifty Per Week
NO NIGHT WORK
Call, Wire or Phone.
DR. FAIRFIELD
536 SO. BROADWAY
Phone 65560

BRIDGE WORK
$5 $5
ONE PRICE ONLY
BRIDGEWORK (best) $5
INCLUDING YOUR CHOICE OF ANY MATERIAL, WITH 22K GOLD CROWNS, PORCELAIN, REMOVABLE FACINGS, INLAY, CROWN OR POST ATTACHMENTS, REMOVABLE OR FIXED. THE VERY BEST THAT CAN BE MADE AT ANY PRICE.
Guaranteed to Wear Your Lifetime.
I CURE PYORRHEA $2
TREATMENT, PER TOOTH .....
NO OTHER CHARGES
Hundreds of Satisfied Patients Will Testify to My (15 Years) Success as a PYORRHEA SPECIALIST
I Can Save Your Teeth When Other Dentists Would Extract Them!
Consultation and Expert Diagnosis FREE!
X-RAY PRICES
Single exposure $1.00
Additional exposures (each) 75c
Ten exposures $5.00
Complete set (12) $6.00
Perfect Pictures Guaranteed
DR. BAKER EXAMINATIONS FREE
Room 201-2, 536 S. Broadway.
Hours, 8:30 to 6. Phone 10611.

Your WATCH
Repaired for $1.50
Am. Watches only.
Our Reason
Every watch we repair adds another satisfied customer to our list of thousands. Work guaranteed two years.
MAGNOLIA JEWELRY CO.
Elgin and Waltham WATCHES
Gold Filled Cases Our Price $10
619 S. Spring Street
Bring this Ad with you.

Suffering From Piles?
Then See
DR. V. J. STACK
Physician and Surgeon
309-10 Douglas Bldg.
Office treatment of all diseases of Rectum and Colon. Piles cured by one or two treatments. Hours 10-4. Telephone 15589.

W. Dwight Hammond AUCTIONEER
Quick and Largest Auction House in the Southwest
828-35 So. Main Phones 63545 & 67070
"BUY AT AUCTION"
Expert in Every Branch of the Auction Work—Watch Ads for Big Sales. Phone for information.

LOTS AT ANAHEIM LANDING.

FOR OVER SIXTY YEARS ANAHEIM LANDING has been one of the most famous watering resort in Southern California. The oldtimers selected it on account of its quiet bay, full of shell fish, a true arm of the sea. For the first time in all this period, lots can now be purchased right on the bay. Paved streets, water, gas and electricity are being installed. Less than seventy-five lots are for sale. R. D. Richards, agent at the Landing. Full office address, Seal Beach, Cal.

Unsettled Affairs

—can often be adjusted quickly and satisfactorily by our efficient Trust service.

Hibernia Trust Co.
OWNED BY CALIFORNIA BANK
300 HIBERNIAN BUILDING
SPRING AND FOURTH STREETS

MEXICAN MAY LOSE HIS CITIZ...

[BY THE ASSOCIATED PRESS.]

MEXICO CITY, July 27.—Acceptance by Francisco [illegible] Barra, former President [illegible] of an official commission [illegible] French government, [illegible] will be discussed by Congress with a view to depriving [illegible] citizenship. Mr. De la Barra has acted as counsel for [illegible] government, but the [illegible] which objection is raised [illegible] take him to Vienna for [illegible] period. It is contended [illegible] accepting he should have [illegible] permission from his [illegible] ment.

Editorial Section
VIEWS, NEWS, PICTURES.

Los Angeles Sunday Times

Part II: 8 Pages
THE CITY AND SUBURBS.

VOL. XL. SUNDAY MORNING, AUGUST 7, 1921. POPULATION | By the Federal Census—(1910)—576,673. By the City Directory—(1921)—770,300.

WHERE ORIENTALS HOLD SWAY.

Japanese and Chinese Control Large Area Around Fort and Between City and Ocean, Figures Show; Theirs is a Hinterland Where Gates Bar Out All Whites.

Los Angeles, Cal., city, county seat of Los Angeles county; population, 1920, 576,573; on the Los Angeles River, about twenty miles from its mouth, and on the Santa Fe, Southern Pacific and Salt Lake branch of the Union Pacific railroads; port of entry; bounded on the north by a line legally set forth and on the south, east and west by Japanese and Chinese gardens.

Fort MacArthur, a national defense coast station, bounded on the east by San Pedro and on the south, west and north by Japanese villages.

No, this is not unnatural geography. The foregoing are statements of facts, arbitrary in part, significant to a large measure of Los Angeles and its tributary country as the land of contrasts, with a barrier of aliens between us and the port.

A million persons live within the metropolitan area of Los Angeles. Of these, 15,503 are Japanese and 3,871 Chinese, according to the latest available figures, holding under lease 50,000 acres of land.

If Fort MacArthur provided one of the lessons of the schoolboy's geography, the foregoing second paragraph would be a logical definition of its boundaries. But the fort, being one of the vital centers of American Pacific Coast defense system, like all other strategic points of a nation's defense, is not to be read into a geography.

To the unknowing ones this mighty bulwark that protects a good portion of the Southern California coast would appear as a war implement of an alien country. It is almost entirely surrounded by aliens. Those aliens are Japanese and Chinese, several hundred of them who have grouped themselves together in small communities, or villages, which fleck the coast line and sloping hills of the Palos Verdes region for many miles around.

The fort occupies a commanding position from atop the brown hills that are the southern fringe of the Palos Verdes tract, of ocean, harbor and surrounding country. Ostensibly it was placed there to protect the entrance to the harbor regions surrounding Los Angeles from any unwelcome armed visitor, but within the very shadows of the big guns imbedded in the rocky summits of the hills thrive the villages of foreigners, representatives of certain nations which do not even allow their citizens to venture within the confines of the boundaries of their own land. The nearest neighbors to Fort MacArthur are Japanese, subjects of a foreign power, who, though residing in this country, are not permitted to become American citizens.

Both of the fortifications and only a few hundred yards away exist the homes of the Japanese villages. There approximately a hundred families. In the squat, unpainted houses that serve as their living quarters live several scores Japanese men and their families. But during the daytime only the children are to be seen in the narrow streets. The women and the men are toiling in the fields that extend from the village to the barbed wire enclosure that marks the edge of the military reservation.

REFUSE TO TALK.

Army officials are cognisant of the close proximity of Japanese to Fort MacArthur. They are aware of their numbers and strength in the region, but they refuse to discuss the situation. They feel assured that the problem is not an alarming one in times of peace.

But each day small groups of Japanese farmers may be seen toiling in the fields flanking the barracks and outer buildings of the fort. Their little world exists there and in no other place. Their homes are there, so close that when the big guns are fired the little houses are almost torn asunder by the concussion of the explosions.

Their labors keep them there from the first light of dawn until twilight. And what little recreation they do enjoy, it is to be had but a stone's throw from Fort MacArthur—at Radium Springs.

Radium Springs is a beach concession, operated by Japanese, and the nearest beach to the fort. It is typically Japanese, with all notices and placards printed in their native tongue. The many buildings comprising the resort nestle at the foot of the high bluff at White Point. When visited recently by representatives of The Times many Japanese were enjoying its bathing facilities. A score of Japanese were lolling in the shade of the long veranda and others were peering through windows at the white invaders. Two orientals were strolling along the beach. Each carried cameras and occassionally one would pause to take a shot at some picturesque portion of the high bluff beneath the fort. Three native children were constructing a fort of sand and another had fashioned rigging of a sailboat from bamboo poles. Though this resort is oftimes frequented by occidental bathers, none but Japanese were seen by The Times representatives.

Radium Springs is at the head of the "forbidden road," a road twenty miles in length and which passes through one of the most beautiful sections of California, yet is a region whose scenic beauty is seldom enjoyed by white people. This road hugs the brow of the high cliffs skirting the Pacific from San Pedro to Redondo Beach, but is frequently kept closed by the Japanese ranchers whose little farms are located in the hills.

At the entrance to the "forbidden road" a big chain had been extended between two trees, but it sagged low enough to permit an automobile to pass over it. Though the entrance was passable, motorists are frightened from traversing it by big signs posted on the trees, warning, "No trespassing." These warnings extend the full length of the road and are to be found at intervals of about every quarter mile.

Every half mile along the coast road has at least one Japanese settlement. These settlements consist of from four to a dozen ugly unpainted shacks and sheds, inhabited entirely by Japanese. Here, amidst squalor, the orientals live—not as Americans, but under the same conditions that prevail in the rural sections of Japan, wearing their native garb, using the primitive agricultural implements of their native country, speaking only their native tongue and looking upon white men who pass through their ranches as interlopers with no business there.

The entire twenty-mile strip of land extending along the coast from Point Fermin to Redondo Beach, conveys the thought that the visitor has not only trespassed upon private property, but has been caught in a foreign country without a passport. During the entire length of the territory not one single white man was seen, either on the road or in the field. Not a single automobile or any other sort of a conveyance from the outside world was passed.

On every mail box along the road was a Japanese name, the name of the rancher who governed the little settlement for which the mail box served—such names as S. Hatashita, K. Ishibashi, Asahi, Harada, Muruguchi. The names and the "trespassing" warnings were the only words one not versed in the Japanese tongue could understand. All other signs and placards are in Japanese.

The fields were sprinkled with the Japanese, many who paused in their labors to gaze with astonishment at the passing automobile. The new settlements seemed deserted of inhabitants, save for the small native children who played beneath the shade trees. Undoubtedly these children do not know one syllable of the English tongue for not a single school was to be found along the twenty-mile route.

At the north end of the road, approaching Redondo Beach, was found a huge gate, which apparently was not kept closed, though a "no trespassing" sign was nailed to it. For some distance near the northern termination of the "forbidden road" no Japanese villages were found. These foreign settlements were clustered mostly near and around Fort MacArthur.

If the Japanese ranchers are asked why they have chosen this isolated coastal section for their homes, they reply that the expense of ranching is cheaper on the ledge overlooking the ocean, for the heavy fogs make it unnecessary to irrigate.

Thus is one of the nation's most formidable fortifications surrounded by a people who remain loyal to an alien power. From their dooryards all activities at the fort may be easily observed by them.

Some Camera Glimpses Along Southland's "Forbidden Road."



One of the larger Japanese colonies, with the barracks of Fort Mac Arthur dimly discernable on the plateau to the right.





In Our No White Man's Land and Map Showing Asiatic Holdings.
The black areas in the map indicate land controlled by orientals, either Japanese or Chinese.

REEDCRAFT

...other reed or rattan furniture, will last a lifetime.

The reed used in REEDCRAFT does not dry out and become brittle, like the China Reed and Rattan furniture with which you are familiar.

REEDCRAFT has no nailed on braids or loose ends to mar the clothes.

REEDCRAFT is sold only at our Shops, 939 S. Broadway

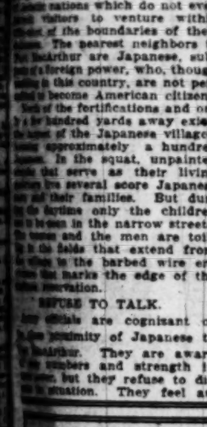
THE REEDCRAFT CO.

After-Inventory SALE

Every Pair of Men's Shoes on Sale at Reduced Prices

REGAL SHOES —Reduced Prices

$5.85 to $9.85



More than fifty styles REGAL Shoes for men. High and low models, all leathers, all sizes.

Special
Small Sizes Only

REGAL Shoes—high and low, black and tan; sizes 5 to 7, medium and wide widths; sizes 7 to 8½ in narrow widths; sold to $12.50—at $5.85

HANAN Shoes for Men At these Reduced Prices $12.85 to $16.85

Hanan Shoes — Regal Shoes only at —

VAN DEGRIFT'S

749 SO. BROADWAY
224 W. THIRD ST
302 SO. BROADWAY

Third and Broadway
Store Open Saturday Nights Until 10.

MAY REVOLUTIONIZE WAR ON SEA.

Important Experiments Made by Pacific Fleet in Southern California Waters Approach in Value Results Won by Ostfriesland Sinking.

Highly important experiments in battle attack by torpedo seaplanes, which may, naval officers say, revolutionize sea warfare, have just been made at San Diego by the Pacific Fleet Air Force. Results have been obtained which are said to rival in their own field the remarkable lessons learned from the bombing by airplanes off the Atlantic Coast of the former German dreadnaught Ostfriesland.

Every week for the past month there have been sham battles in the clouds and on the sea as supposed enemy forces attacked San Diego and the far-famed island of Coronado. Theoretically, warships have been sunk by torpedoes shot from seaplanes, while airplanes have been sent plunging down from the clouds by fire directed from the ocean.

It is stated that problems in battle attack by planes were worked out which will be of supreme importance in determining future operations of the air fleet of the United States Navy. In the strategic maneuvers many types of planes have been used—both land machines and seaplanes, including big Martin bombing land planes of the type used in destroying the Ostfriesland, fighting machines, scouts, torpedo seaplanes and the great patrol seaplanes that are used for bombing.

IN BATTLE ATTACK.

These maneuvers have been conducted under the direction of Commander John H. Towers, acting head of the air force at North Island, and their main object was to develop operations with torpedo seaplanes in battle attack. In this they are reported to have been eminently successful; in fact, the information gained is declared to have surprised even naval officers.

One of the attacks carried out was with thirty-four naval aircraft, four of the R-6-L's, the torpedo planes, a number of scout planes that do reconnaissance work and twenty-four planes that protected the torpedo planes. The mine sweeper Gannett and submarine chaser No. 278 were attacked by the torpedo planes. Heavy cloud banks furnished a screen for the enemy planes, but the defending air units also used the clouds to advantage. A realistic battle above the smoke ensued and then torpedoes swiftly shot through the water and struck the Gannett and the chaser, sinking both. De Havilands, Voughts, Thomas Morse scouts, F-5-L seaplanes and R-6-L torpedo planes were used.

The development of battleship attack by seaplane torpedoes is one of the big things of future Navy plans. Altitude and variation due to air currents are eliminated by the bombing with torpedoes, according to naval authorities, as the torpedo is shot from the plane when close to the water and its distance can be adjusted exactly. The torpedoes have a range of 1200 yards and carry about 300 pounds of T.N.T. each. Air bombing such as sank the Ostfriesland has to contend with air conditions. For this reason the torpedo attackers will be more sure of their targets.

MORE EFFECTIVE.

Commander Towers who, in the absence of Capt. Henry C. Mustin, is in charge of the Pacific Fleet air forces and is the oldest officer in point of service in the air department of the Navy, says that with the development of attack by torpedoes from seaplanes a more effective method of combating battleships will be available than is feasible with air bombing.

"It is known that the bombs that actually sank the Ostfriesland were those that struck the water and went under the unprotected part of the ship. The bombs that hit from the top did not pierce her armor," said Commander Towers.

Naval officers at North Island are greatly interested in the bombing operations on the east coast. There have been no big bombing experiments at North Island, as the west coast is not provided with the bombs for experimental work. Commander Frank R. McCrary, commander of naval air station, said he was surprised to learn that the aircraft could sink the Ostfriesland, and it means there must be adequate protection for the battleships to meet this new aerial warfare on the sea.

At the naval air station at North Island, which is practically a great repair shop and navy yard for the fleet air forces, the need of airplane carriers, appropriations for which Congress turned down, is realized by naval officers. Because of lack of these carriers the air forces of the Pacific Fleet are based at North Island instead of at sea on ships for protection beyond the coast.

PROTECT PLANES.

A torpedo plane has a pilot and a man to operate the torpedo. It can develop a speed of 110 miles an hour. With the torpedo planes in an attack must fly fighting planes. De Havilands or other land machines, scout machines and big F-5-L patrol ships that carry as many as twenty-one men and have a speed of but seventy-five miles an hour. For the torpedo planes must have protection while attacking a ship. This is not a danger that outweighs others, however, according to naval authorities, as the torpedo planes would attack in numbers and so keep the enemy busy.

Of as much interest to the layman as the experiments in naval air warfare carried on at North Island is the history of the young naval commander who is in charge of the work. Commander John Towers, senior aide to Capt. Mustin, who is on the east coast to watch the experiments in bombing there, was a graduate of the 1906 class of Annapolis. He has had a remarkable career as a naval aviator and is the oldest officer in the Naval Air Service, as he was the first to learn to navigate one of the Curtiss flying boats. When the Naval Air Service was formed in 1911 he began his flying. In 1914 he was assistant naval attache in London and after the United States entered the war he aided in the development of the seaplane as a weapon against German submarines.

RESPONSIBLE POSITION.

In 1916 he was sent to Washington as assistant to Capt. N. E. Irwin, director of naval aviation, and remained there during much of the war. A tall, slow-speaking, blue-eyed Southerner, he holds one of the responsible positions in the development of naval air work. He has developed plans for the strategic and tactical employment that are being carried out on North Island.

The views of Maj. Jefferson Davis, prominent attorney of San Diego, and formerly liaison officer on the staff of Maj.-Gen. W. L. Kenly, director of military aeronautics during the war, with regard to the development of the air forces, are of interest to the country. A separate air force, as a third branch entirely distinct from the Army and Navy, is advocated by Maj. Davis, who believes that the sinking of the Ger-

(Continued on Second Page.)



Rudy Wiedoeft's Californians

Featured at

Cinderella Roof
Sixth and Olive Streets

Hear this wonderful orchestra in one of the finest cafes in the world.

Buescher True-Tone Saxophones, Cornets and the Vega Tenor Banjos are used.

After hearing "Rudy" play the saxophone call at our store and let us tell you more about the possibilities of this wonderful instrument.

Complete Catalog on Request.
Terms if Desired.

We are sole agents for Buescher True-Tone Band Instruments in this territory.

FRANK J. HART
SOUTHERN CALIFORNIA MUSIC COMPANY
332-334 SOUTH BROADWAY, LOS ANGELES



While away on your vacation it will be fun to be a spectator, watching the procession of events through the pages of the
LOS ANGELES "TIMES."
Simply telephone your vacation address and the paper will be sent wherever you may go.
PICO 700. 10891.

STOCKWELL
Never Stretch
mattress

"Sleep—chief nourisher in life's feast"

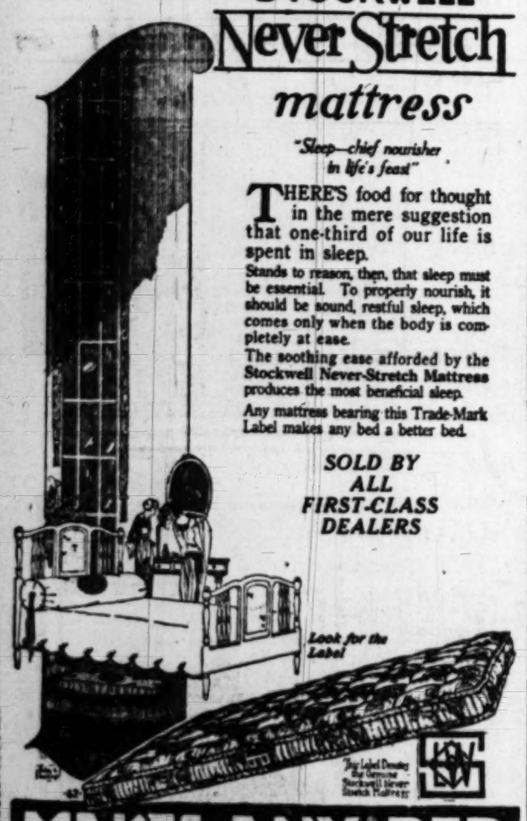
THERE'S food for thought in the mere suggestion that one-third of our life is spent in sleep.

Stands to reason, then, that sleep must be essential. To properly nourish, it should be sound, restful sleep, which comes only when the body is completely at ease.

The soothing ease afforded by the Stockwell Never-Stretch Mattress produces the most beneficial sleep.

Any mattress bearing this Trade-Mark Label makes any bed a better bed.

SOLD BY ALL FIRST-CLASS DEALERS



MAKES ANY BED A BETTER BED-

Rhoades & Rhoades



Expert Live Stock Auctioneers
Col. Ben A. Rhoades
and Harold B. Rhoades



Office, 1501-3-5 South Main Street Phone Pico 2375

AUCTIONS

35 Head of Tuberculin Tested Holsteins 35

at the Rhoades & Rhoades Sale Pavilion at

Hynes

Tuesday, Aug. 9th, at 10 a.m.

Included in this sale is a choice selection of well bred dairy cows, nearly all Holsteins, a few choice Durhams and Guernseys, 15 head strictly fresh, balance heavy springers. All tuberculin tested with individual certificate. This is a strictly first class herd and buyers looking for real producers should not fail to attend.

TERMS: $100 and under, cash, over $100, one-third cash, balance in monthly payments with approved note. Liberal discount for cash.

ALBERT SORENSON, Owner.

RHOADES & RHOADES, Auctioneers.

20 Head of Horses and Mules 20
Holt Caterpillar and Caterpillar Implements
Farm Implements

3 miles east of Huntington Beach, 4½ miles southwest of

Santa Ana

Autos take Talbert-Huntington Beach Blvd. to the Von Schrilts Ranch.

Wednesday, Aug. 10th, at 10 a.m.

Including 30 head of work horses and mules, good, young, sound ranch stock. 20 sets of heavy work harness. Holt 60 CATERPILLAR, engine extra heavy, Killifer mouldboard plow, with four gang subsoiler, 16-inch Killifer mouldboard 2-gang plow, 4 14-inch deep tillage Oliver engine plows, 2 and 3-gang. Two 16-inch heavy 2-gang engine Jumbo plows, a 12-inch 5-gang power lift, John Deere engine plow, heavy 5-gang Holt engine disc plow and 2 Sanders' engine plows, 8 and 5 discs 3 Stockton gang plows, 10-ft. extra Holt land leveler, Heavy Killifer Ball Ditcher and subsoiler. Extra heavy engine wagon with roller bearings and 12-inch tires, 2 best wagons, flat rack wagons, 15-h.p. engine mounted, 2 other gas engines, pump, 2 stock trailers, cultivators, roller, mowers, bean sled, pumps and other implements too numerous to mention. FORD 1¼-ton truck. These implements and engines are in excellent shape, and the work stock is above the average.

TERMS CASH FREE LUNCH AT NOON

L. M. Von SCHRILTZ, Owner.

RHOADES & RHOADES, Auctioneers.

Orange Grove
Friday, August 19th, at 10 a.m.

Corner of Holt and Monte Vista.

Pomona

In order to settle up the estate we are instructed to offer the following described properties:—4.39 acres facing on Holt Ave. on the north and Monte Vista on the west, all in Valencias and navels. 4.45 acres adjoining on the south, facing Monte Vista on the west. This parcel of land is also set to Valencias and is improved with a new 4-room cottage, dairy barn equipped for 40 cows, milk house, 4 large board corrals, etc. An abundance of cheap water for domestic and irrigation purposes. The location of this property is excellent, being on the Riverside Blvd., convenient to Los Angeles, Pasadena, etc. The trees are in excellent condition. To anyone wishing to combine dairying and orange growing this is a wonderful opportunity. Terms on real estate, one-half cash, balance to suit. You are cordially invited to inspect this property before sale. The two parcels of land will be sold separate. In addition to the land the following described

Live Stock

will be sold, 11 head grade Holstein cows, pure bred cow, her 2-year-old heifer and bull calf, pure bred Holstein bull, lot of Poland China hogs, splendid 3200-lb. work team, implements, etc.

MRS. W. C. LOOKINGBILL, D. F. VELZY, Owners.

RHOADES & RHOADES, Auctioneers.



For complete information in regard to above sales, phone or write.

Rhoades & Rhoades



CHANGES IN SEA WARFARE LOOM.

Important Tests Made by the Pacific Air Force.

Maneuvers Solve Problems of Naval Defense.

Try Out System of Using Planes to Attack Ships.

(Continued from First Page.)

man battleship by airplane forces means that the air forces must take precedence in warfare in the future. Maj. Davis says:

"If we are to benefit from the experience which Allied nations have gained through five years of warfare, then the attention of governmental agencies must focus upon the solution of problems involving the immediate development of military and naval aeronautics. To American genius is due the credit for the conception, construction and initial development of the airplane. Yet the United States is lagging behind other nations in the utilization of the airplane as a medium of defense.

FAR-SIGHTED GENIUS.

"Were it not for the aggressive and militant spirit of a far-sighted genius in the person of Brig.-Gen. William Mitchell, now assistant chief of the Air Service, and formerly chief of the American air forces on the western front during the war, I question very much whether Congress at this time would realize fully the scope of the present maneuvers both on the Atlantic and Pacific Coast. To Gen. Mitchell is due the credit for this great work of educating the American public to the dangers which we must face if we lag behind now in the development of what, to thinking people, must necessarily be the most important link in national defense, whether on the sea or on the land—the battleplane of the future.

"Whether the airplane has superseded the dreadnaught and succeeded to the latter's place is the first line of defense is a question open to discussion by military and naval experts. Whether that question is resolved immediately in favor of the airplane and airship in their present stages of development, or whether the opinion of naval experts is accepted that the airplane, as at present functioning in connection with the fleet, is indispensable for guidance of the latter in attack, or for observation purposes in connection with its defense, must ultimately be worked out in accordance with the development of aeronautics.

OBSERVES MANEUVERS.

"It was my privilege recently, as the guest of Capt. H. C. Mustin, commander of the Pacific Fleet air forces, to observe from the air, in company with Commander Towers, the maneuvers on this coast. The stride which the Navy has been making has been so rapid since the termination of hostilities that one does not readily realize offhand the achievements of peace, which have so rapidly followed upon the developments of wartime activities. From the use of the airplane on the battlefront purely as an observational factor, to its development, into a battle plane functioning not alone for observational purposes, but as a medium of defense and attack in the air, we have proceeded in the development of a science which not only may supplant all other forms of military and naval activity, but which at the present time has already developed, as a separate entity, regarded so by military experts and viewed with favor by the Navy, the only question being whether the airplane is to be auxiliary to the fleet, or whether it shall supplant the latter.

"Whether we regard aeronautics as an infant commercial industry, involving a new medium of commerce and communication, or whether we treat it in the terms of a new dimension, supplementing or supplanting one of the older methods of warfare, we must recognize the fact that we are urgently in need of national and unito air laws. One of the most recent instances called to the attention of our government is the fact that the Canadian Air Board has refused to allow American military or civilian air pilots to fly across the border. The reason is very apparent. Under the terms of the International Air Convention, adopted by representatives of sixteen powers, but to which the United States has thus as yet become signatory, pilots entering another country must be registered and licensed, and air worthiness of their machines must have been certified to in their own country.

"Under uniform control of air navigation, a standard of responsibility may be had, protecting one country against unqualified flyers of another country. We have no standard in the United States either for pilots or for machines. With the exception of some abortive attempts on the part of municipalities to regulate flying over their cities, we have no regulatory or prohibitory legislation regulating the use of aircraft, or providing against the use of same by inexperienced pilots.

BASIC FOUNDATION.

"Canada is a signatory to the International Air Convention, and has, therefore, under its terms, served notice upon this country that aircraft crew certificates must be validated nationally, and certificates of air worthiness and competency are required. If the International Air Navigation Convention is ratified by the United States and we become signatory to the convention, we will immediately have a basic foundation for laws governing aerial activity in this country.

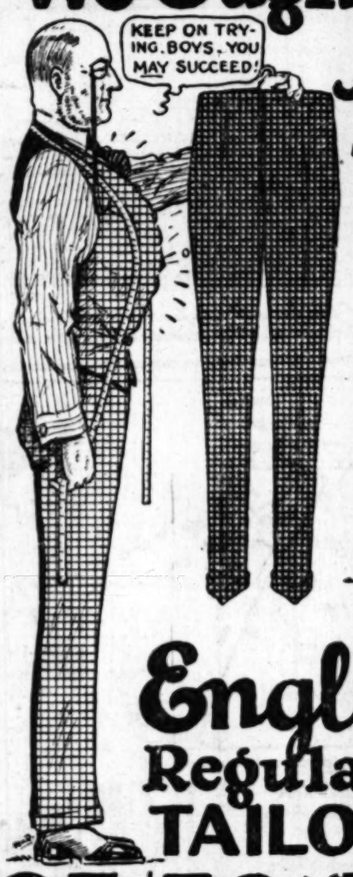
"In my opinion a separate unified air service, embracing army aeronautics, naval aviation, aerial mail service and other aeronautical activities, whether governmental or commercial in character, is the only solution to our problem, and in facing the question squarely I think we should benefit by the experience of Great Britain, which has so successfully developed the Royal Air Force under a unified control."

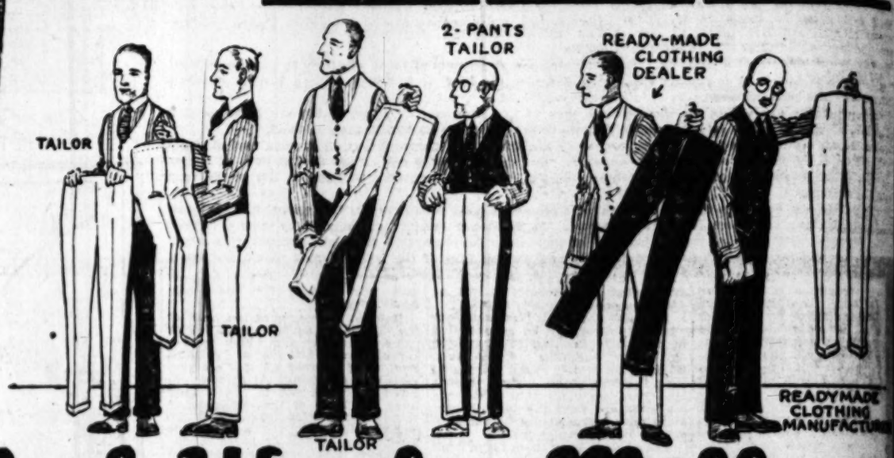
ACTRESS DEFIANT.

Refuses to Answer Questions in Wife's Love Suit.

Jackie Saunders, cinema actress, known in private life as Mrs. E. D. Horkheimer, was summoned to the offices of Attorneys Griffith Jones and John Craig yesterday to take her deposition in the $50,000 suit of Mrs. Juanita Cohen for the purported larceny of the love of J. Warde Cohen. On the advice of her counsel Mrs. Horkheimer refused to answer the questions propounded. Attorney Jones says he will ask that she be cited into court requiring her to show cause why she should not answer the questions. Mrs. Horkheimer says there is no foundation for the charge that she stole the love of Mr. Cohen.

If Imitation IS Flattery—
We Ought to be "all swelled up"
for WE WERE FIRST ON THE PACIFIC COAST To Give EXTRA PANTS FREE!





English Woolen Mills
Regular $35 $40 and $50 Values
TAILORED-TO-ORDER SUITS
$25 $30 $35 with EXTRA PANTS FREE

Years ago we pioneered the giving of Extra Pants Free—with Tailored-to-Individual-Measure Suits, too, mind you!—NOT ready-mades—and at prices 'way below those others charged for equal (and in a good many cases, inferior) quality.

We've had *imitators*—yes, hundreds of them—in both tailoring and ready made circles, but, as is usually the case, history repeated itself—and one by one they fell by the wayside; "faded away," as it were!; the pace WE set them was too swift—the Values WE gave were too startling—the "imitators" couldn't "stand the gaff"; a feeble kick or two, a few gasps, and the way was cleared for a new crop of aspiring "imitators." Well, you can't rule them off for *trying*, anyhow.

But it requires more than imagination to pioneer and succeed in so drastic and revolutionary an undertaking as ours. Tremendous Spot Cash Buying Power for Our Own Big Upstairs Stores, Low Rent, No Credit Losses for Our Customers to share—all these, plus VALUES, have contributed to the outdistancing of all so-called "competition."

The wonderful values we are giving in the Grand Opening Sale of our Newly Remodeled and Enlarged Second Floor Tailoring Store—the largest in the West—have "smoked out" another new crop of alleged "imitators" with their usual fantastic appeals and extravagant claims, but don't let that worry YOU! Don't let them stampede you—use your good judgment and common sense!

Do you want a suit freshly tailored to YOUR OWN individual measures, in the very latest down-to-the-minute style of your own selection, and for less money? We'll leave it to YOU!

Let us prove to YOU that we CAN and DO save you money on Tailored-to-Measure Clothes. Hundreds and hundreds of our old customers have availed themselves of this wonderful opportunity to restock their wardrobes, and during this great sale hundreds of new names have been added to our many thousands of satisfied customers who have made our newly enlarged store possible—and necessary.

Newest Fabrics
Shadow Stripes
Eversharp Stripes
Herringbones
Pin Checks
Wide Wales
Silk Stipples
Plain Weaves—all textures
Finished and Unfinished Worsteds to your order
Tweeds, Homespuns NOT ready-made
Flannels

To those who do not yet know us, we say, "Come and get acquainted." Come and see the tremendous stock of new Imported and Domestic Woolens that our Eastern and Foreign buyers have been for months gathering for this occasion. Come and let us show you the wonderful array of Worsteds, hard finish and unfinished; Serges, Tweeds, Gabardines, Thibets, Flannels, Cassimeres and Novelty Weaves, in nearly every conceivable shade and coloring and in all the newest patterns—pencil stripes, herringbones, checks, plaids, iridescents, mixtures, bankers' grays and plain, if you prefer 'em that way. Our tables are piled high with bolts and single suit patterns—vastly more than you ever saw in one store at one time before. We know we can please YOU—and that's what we're here for.

We were FIRST to give extra pants Free!

We were FIRST to return to Pre-War Prices last fall, and force down the high cost of clothes.

We were FIRST to give a 20 per cent Reduction from regular prices during the past winter months and keep clothes prices down.

And we renew our pledge to ALWAYS be first to offer Southern California people the LOWEST POSSIBLE PRICES at which TAILORED-TO-ORDER CLOTHES can be sold.

OUR PLATFORM

1. We Operate Our Own Big Upstairs Tailoring Stores.
2. We Have Tremendous Spot-Cash Buying Power.
3. We Do a Strictly Cash Business. No Credit Losses for You to Share.
4. We Tailor Our Clothes in Our Own Daylight Workshops.
5. We Sell From Weaver to Wearer.
6. We Are Tailors—Not Agents.
7. We Always Give "More Than Your Money's Worth."

And remember—EVERY garment we sell is tailored to our customers' INDIVIDUAL measures, in our own newly enlarged DAYLIGHT workshops, by expert craftsmen from a pattern drafted by OUR OWN MASTER DESIGNERS, in any style you select, and is finished with high-grade linings and trimmings. Every customer's individual characteristics and requirements are given personal attention, with the result that ENGLISH WOOLEN MILLS CLOTHES ALWAYS mean "more than your money's worth."

Come and see our finished garments—compare them with any other tailor-made suits ANYWHERE at much higher prices—if you wish. Make ANY comparisons you see fit—the more you compare, the more firmly convinced you will be that ENGLISH WOOLEN MILLS values are SUPREME—the more you will realize why we make more than twice as many clothes as any other tailor on the Pacific Coast—WHY we have become indisputably

Smartest Fashions
Latest and most exclusive custom-tailor designs—six months ahead of ready-mades.
Young men's ultra styles in 1,2,3 or 4 button English lounge suits
Business sacks
Any lapel or cuff-effect in your order NOT ready-made desired

The Largest Custom Tailors in the West

English Woolen Mills



OPEN DAILY TILL 6 P.M.

ENTIRE SECOND FLOOR—

OPEN SATURDAYS UNTIL 10 P.M.

355 and 357 South Spring St.

CORNER FOURTH STREET



TEST OVER BOY'S BODY IS ORDERED.

Coroner to Investigate Death of Child Reported as Lockjaw Victim.

A post mortem examination of the body of Hollis Connor of 427 Gifford street, Bell Station, to determine the cause of death was ordered by Coroner Nance after a conference with Dist.-Atty. Woolwine yesterday. Hollis, 10 years of age, died yesterday. It was reported to the District Attorney that he died of tetanus, without the attendance of a medical practitioner. The funeral was held up pending the post mortem examination by Autopsy Surgeon Wagner.

Dr. William Barnhart stated yesterday that he had been requested by the family to examine the boy some time ago. After an examination and desiring to have his diagnosis confirmed by a specialist, he asked Dr. Walter Brem to see the boy. Dr. Brem reported to him later, he says, that the family of the boy refused to allow him to enter the house or see the boy. It was stated to him that a practitioner was in attendance.

A relative of the boy declared to the Coroner that tetanus was not the cause of death. It was admitted that several days before his death, the boy was being treated by "faith healing." The Coroner was told that a month ago the boy fell on cement and injured his side and back. He was picked up unconscious. Apparently he seemed to recover. A week ago he complained of pains in his back. Dr. Barnhart was called and later a practitioner was secured.

WOULD SETTLE ESTATE.

A petition was filed yesterday for special letters of administration in the estate of Theodorick A. Williams, attorney, who was fatally burned in his garage when his automobile backfired. The letters are asked for by his widow, Mary S. Williams of 736 South Wilton Place, who states the estate is valued at $1500. The heirs are the widow, son and daughter.

Wife Denies Heavy Smoking and Drinking.

Mrs. Erma D. Banbury, against whom unusual charges were made by her husband, Stanley E. Banbury, an Alameda county business man, in an annulment suit filed recently, has denied the charges, it became known yesterday when the case was set for trial on next November 2 in Department 13.

Mr. Banbury asserts Mrs. Banbury, before their marriage, appeared modest and dressed in good taste. After the marriage he says she dressed immodestly and indecently, drank, smoked a maximum of twenty-five cigarettes a day, drank as many as eighteen cups of coffee a day, and flirted.

She admitted she smoked moderately but said she gave up the habit when her husband objected. She said she dressed in the same manner after as before marriage and did not drink intoxicants or coffee to excess. He was peevish and petulant, she declared. Once he threw some of her clothing out of a closet, she said. He also became suspicious and was jealous, it seems.

TO PATROL RIDGE ROAD.

The State Highway Commission has asked the county to furnish a motorcycle officer to patrol the Ridge route, particularly to prevent arrests of drivers using overloaded trucks on the highway.

ttery-led up"

'IRST COAST TS FREE!



nills Values SUITS TS FREE

uits, too, mind you!—NOT ready quality.
s usually the case, history ran the pace WE set them was too k or two, a few gasps, and the w.
ndertaking as ours. Tremendous ners to share—all these, plus

larged Second Floor Tailoring eir usual fantastic appeals and dgment and common sense!
o-the-minute style of your own

hundreds and hundreds of our during this great sale hundreds ewly enlarged store possible—

ERY garment ur customers' n, in our own LIGHT work-mmes from a OUR OWN , in any style nished with trimmings. dual charge-nts are given the result LEN MILLS mean "more sh."
nd garments ry other tai-WHERE at you wish. ee fit—the ENGLISH CUT. ers, etc., to PERFECT Pacific Coast ositively

Smartest Fashions *Latest and most exclusive custom-tailor designs—six months ahead of ready-mades. Young men's ultra styles in 1,2,3 or 4 button English lounge suits Business sacks Any lapel or cuff-effect desired* to your order NOT ready made



drank, smoked a maximum of twenty-five cigarettes a day, drank as many as eighteen cups of coffee a day, and flirted."

She admitted she smoked cigarettes but said she gave up the habit when her husband objected. She said she dressed in the same manner after as before marriage and ceased not drink intoxicants or coffee to excess. He was peevish and petulant, she declared. Once he threw all of her clothing out of a closet, she said. He also became suspicious and was jealous, it seems.

TO PATROL RIDGE ROAD.

The State Highway Commission has asked the county to furnish a motorcycle officer to assist a similar officer supplied by the State to patrol the Ridge route, particularly to make arrests of drivers using overloaded trucks on the highway.

HERE TO PLAN FLOWER SHOW.

Fred Renfro Will Take Lead in Autumn Festival.

Sunken Gardens to be Gift to City and County.

Dahlia Bulb Named in Honor of Mercier Arrives.

One of California's greatest fall events will be the California Flower Show and Horticultural Exhibition, to be staged at Exposition Park October 20 to 26.

Though the big exposition is almost three months away, plans which have been in formation for several months are now maturing, with the arrival of Fred W. Renfro, who will direct the preparation of expositions.

Mr. Renfro is well known throughout the country, especially through his work as the builder of the National Orange Show at San Bernardino. He was one of those responsible for its building the first show and, for the last seven years, he has been the general manager and directing head of the orange festival. The fame of the orange exposition has become world-wide. The executive committee of the State Nurserymen's Association selected Mr. Renfro as the designer of the forthcoming exposition because of the wonderful artistic opportunities offered.

AIDING EXPOSITION.

Roy F. Wilcox, chairman of the show, also president of the California Association of Nurserymen; Fred H. Howard, chairman of the Finance Committee, the Los Angeles Chamber of Commerce and many other persons and organizations are aiding in making the Los Angeles show not only the peer of many other persons and organizations are aiding in making the Los Angeles show, not only the peer of any similiar show held in this State, but in the nation.

To this end the spectacle of the sunken gardens at Exposition Park will prove a revelation. Five thousand bulbs valued at as high as $50 each have been planted in a seven-acre plot. Through scientific nurturing they will bloom in wondrous profusion and at their best during the period of October 20 to 26. Many different nurserymen are co-operating in this planting, each devoting energies to specified sections of the sunken garden. The most skillful work on the part of nurserymen will be done, the intention being to make this sunken garden a permanent attraction of the park, as a gift to the city and county.

MAGNIFICENT BULB.

One of these bulbs is the Cardinal Mercier, named in honor of the eminent Belgian divine, and imported from Belgium. It is a dahlia of magnificent proportions and coloring.

The Pasadena Horticultural Society will transfer its annual show to Exposition Park and will take an active part in making the exhibition noteworthy. There will be in addition to the sunken gardens, an immense cut-flower display under canvas, and a third department, also under canvas, housing the fruits, plants and nursery appurtenances. Nurserymen all over the State are enthusiastic regarding the possibilities of the show and are offering pledges of co-operation.

HORSE SHOW IS PLANNED.

Arrangements for the horse show to be held in connection with the San Fernando Valley fair (official Los Angeles County Fair) September 13 to 18, were announced yesterday by Hamilton Bassett. There will be ten events with $100 in prizes for each of the six evenings. Mr. Bassett, in charge of the show, formerly was western representative of the American California Horse Association.

The appearance of the horse and of the rider or driver will count 25 per cent in making the awards. Cecil George will enter his polo ponies and many entries already have been made from private stables in Santa Barbara and other towns. There will be events for ponies, stock horses, saddle and harness horses of several gaits and hitches, hunters, and polo mounts.

KICKED OUT OF BED, SAYS WIFE.

Divorce and Alimony Are Asked by Woman in Court Action.

Mrs. Rose Murphy, who yesterday sued George Francis Murphy for divorce, asserts that when she did not get up quick enough in response to her husband's request to get the alarm clock, he kicked her out of bed. She asks a decree and $100 a month alimony.

CHAMBER INVITED TO GILA CELEBRATION.

Special invitation received yesterday at the Los Angeles Chamber of Commerce from the San Carlos Association at Florence, Ariz., for members to attend the third annual celebration at Casa Grande on next Friday was accepted by Secretary Frank Wiggins of the chamber. Casa Grande and other cities of the Southwest are bending every effort to, develop their territory through the building of the San Carlos storage dam in the Gila River. The celebration will be featured by sports and a barbecue.

MOST BEAUTIFUL PLANTS ANCIENT.

Diatoms Came into Existence Millions of Years Ago.

Perfection is Invisible to Naked Human Eye.

Deposits in California Over Thousand Feet Deep.

BY W. E. ALLEN,
California Biological Feature Service.

The most beautiful plants may be found anywhere, although they are not found everywhere. No, they are not flowers. They are not even visible to the unaided eye except in certain conditions. The are not on exhibition to the populace, but only to those who care enough for the beauties of nature to make an especial effort to discover her secrets. They are called diatoms and, in addition to being the most beautiful of plants they are said by Dr. Albert Mann of the Carnegie Institution and of the Smithsonian Institution, who is visiting the Pacific Coast, to be next to the most important plants in the world. In a recent talk at the Scripps Institution of the University of California, Dr. Mann made a number of interesting statements.

So far as their part in the life of the world is concerned they came into existence rather late in geologic time, a mere matter of something like 5,000,000 years ago. They appeared very suddenly and in great profusion and they seem to have been more complicated in organization than their descendants of the present day. Some idea of the vast quantities produced may be obtained from consideration of such deposits as those of the Lompoc beds in California, which include about twelve square miles and are 1400 feet deep, composed almost entirely of the microscopic shells or skeletons of these tiny plants.

VISIBLE TO NAKED EYE.

Some very large diatoms can be seen with the unaided eye, but they cannot be distinguished in that way from tiny specks of dust about them. Sometimes they grow in such vast numbers on the edge of pool or basin that they give an appearance of a dirty brown slime, which seems to belie their reputation for beauty. But when properly cleaned and mounted under a microscope, they are seen to possess a glassy shell-like covering, which is ornamented with most intricate and complicated and delightfully fascinating markings and sculpturings. It is to these characters that the enthusiastic diatomist refers when he speaks of the most beautiful plants.

On account of their glassy nature diatom shells are practically indestructible. They can be boiled for hours in the most powerful acids without injury. This indestructibility not only accounts for the preservation of such vast numbers for millions of years but it also explains their usefulness to mankind in certain ways. Some metal polishes are composed entirely of diatom shells and under the name of "infusorial earth" they are used for many purposes. One enterprising tooth-powder manufacturer even uses them largely in his powder, which seems a little bit risky for people who brush their teeth vigorously since the hard diatom shells rapidly wear away anything so soft as enamel or bone. "Infusorial earth" easily absorbs a great deal of nitroglycerine hence it is used for the manufacture of dynamite. It is used extensively for various kinds of filters, and there are many other commercial uses for it.

GRASS OF THE SEA.

Dr. Mann calls diatoms the "grass of the sea" and he laid particular emphasis upon the fact that animals cannot live in water devoid of diatoms because either they or the other animals upon which they prey must depend upon diatoms for food. Hence they are indirectly of the very greatest importance in any industry which depends upon use of things which live and grow in the waters, fresh or marine.

They are useful to science because of the indications as to origin and direction of water and air currents and of many other conditions. They give some valuable insight into geologic history. This is well shown in the case of a lake in Nevada the history of which was specially puzzling to geologists because of the scant records in the ground or rocks. Borings were made and samples sent to Dr. Mann, who found that in the lowest layer of the lake bed there were diatom shells of many kinds in excellent condition but that a little higher up many were found which were misshapen and freakish and deformed. Just above these the conditions was seen to be getting worse and the number of species smaller until finally only one was left.

STRANGE CONDITION.

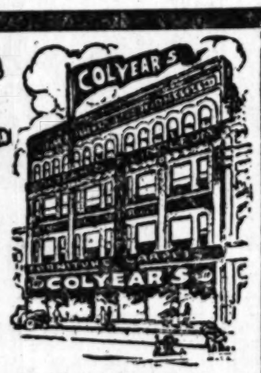
Next above this was a layer of well-conditioned diatom shells of many different species above which were again found successive layers of deformed specimens of fewer species, until again only one species was left. This strange condition was found to have occurred twice, and it was also found that the present lake is drying up and becoming salty, and that the diatoms in it are deformed and few in species. Evidently then, the lake has more than once repeated a process of filling up with fresh water from heavy rainfall and then gradually drying up and growing salty through centuries, or at least, decades of gradually decreasing rainfall, and this saltiness has so injured the diatoms that the weakest were first deformed and killed off, followed sooner or later by others, up to the last hardiest kind, which was always the same.

Some years ago the United States Bureau of Fisheries sent to Dr. Mann a sample of diatoms, which they said was obtained from mud in the bottom of the Pacific Ocean some distance off the Oregon coast.

SAMPLE TRACED.

Upon examination he discovered the specimens to be such as had only been found in "infusorial earth," from a boring about 450 feet deep, at a certain point in New Jersey. So he reported that the locality was wrong, with the result that in tracing up the records, it was found that the sample had been obtained a short distance off the New Jersey coast. Further investigation showed that the layer from which the borings came, ran out to the surface of the ground, on the banks of a creek some miles away and that the sample had included some of this material, which had been washed out to sea. Evidently Sherlock Holmes has nothing on Dr. Mann when it comes to getting at the facts.

AUGUST FURNITURE



Established Over 23 Years on Main Street

After Shopping All Over, We've Come Back To Buy

These are the expressions that our salesmen hear often from purchasers, who take pleasure in telling us that they not only find our stock large and varied, but the prices (which are all marked in plain figures) are so very reasonable. It's the best proof from those who take the trouble to look around, of the completeness of our stock and our low prices.

Just Now When the Air is so Full of so Many "Reduction Sales"

This is a good time to test us. The next time you are downtown just make a little inspection tour of this big store and you will agree with us that your time was well spent.





Our Display of Bedroom Furniture

Embraces numerous separate pieces, which may be purchased singly or in suites, in various period or present day designs in mahogany, walnut, maple, oak, white and ivory enamel, and the moderate prices will instantly appeal to you.

9x12 SIZE AXMINSTER RUGS Beautiful Patterns	$38.65
SEAMLESS BRUSSELS RUGS 8.3x10.6 size	$26.45
SEAMLESS BRUSSELS RUGS 6x9 size	$18.75
8x10 SIZE GRASS RUGS Pretty Designs	$4.95
BRUSSELETTE CARPET in stair or room carpets Per Yard	95c
3x6-FOOT GRASS RUGS, Plenty of Patterns To Choose From	$1.45



A luxury suggestion in LAMP STANDARDS and gorgeous LAMP SHADES in assorted shapes and colors at especially attractive prices.

$1.00 Delivers a set of dishes to your home—see our big line of dinner sets in many distinctive designs.



Exquisite Martha Washington Luncheon Sets

Consisting of 40 pieces. It's beautifully decorated with the scene of Mount Vernon in colors and the face of Martha Washington faithfully reproduced. Special this week, $12.95. Pay $1.00 cash and the balance 50c a week. No interest to pay. No C. O. D. or phone orders. Mail orders filled if accompanied by cash—$12.95.



Big Comfy Club Rockers covered in popular long-wearing, fine grade imitation leather. Special this week $19.80

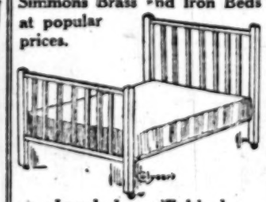
The New, Popular Priced Victrola 80 $100.00

THIS NEW VICTROLA No. 80 is OFFERED YOU on EASY TERMS TO MEET YOUR OWN CONVENIENCE. COME IN AND LET US EXPLAIN OUR EASY PAYMENT PLAN and show you how you may have this machine in your home.

See ALL the new Victor Victrola models and hear ALL the AUGUST Victor records in our cool, comfortable Main Floor Talking Machine parlors. Open daily from 8 a.m. to 6 p.m., including Saturdays. Welcome, looking or buying.

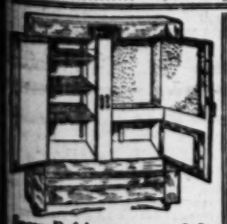


We carry a full line of Simmons Brass and Iron Beds at popular prices.



Lovely Ivory Finished Wood Beds

On sale this week at $14.65. Many other styles at prices that cannot fail to appeal to you.



Store It At Colyear's

NOTE—Colyear's operate one of the finest centrally located fireproof warehouses in Los Angeles for the storage of furniture and household goods. Private locked rooms $1.50 a mo. up. Boxes, valises, etc., 50c a month up. When you want to move, store, pack or ship, consult our storage department.

Home 60577 Main 1117





Snow Refrigerators and Ice Chests are food, ice and money-savers.

SOLID OAK CASES — The double walls are spaced apart three thicknesses of special Fiber sheathing board, a most effective insulation. The chambers are lined with galvanized steel and many other features. Refrigerators $17.45 up. Ice Chests, $12.90 up. Over 35 styles and sizes to select from.

Garland Gas Ranges

"THE WORLD'S BEST"

LOWER GAS BILLS — COOLER KITCHENS — HAPPIER COOKS — REASONABLE PRICES — EASY TERMS. The star-shaped burners that save gas, the push button lighter that does away with matches, the safety-first device that prevents accidents, etc. Over 45 styles and sizes.

COLYEAR'S

Where Bargains Reign

507-509-511 SOUTH MAIN STREET

NEAR FIFTH, AND MAIN STREETS

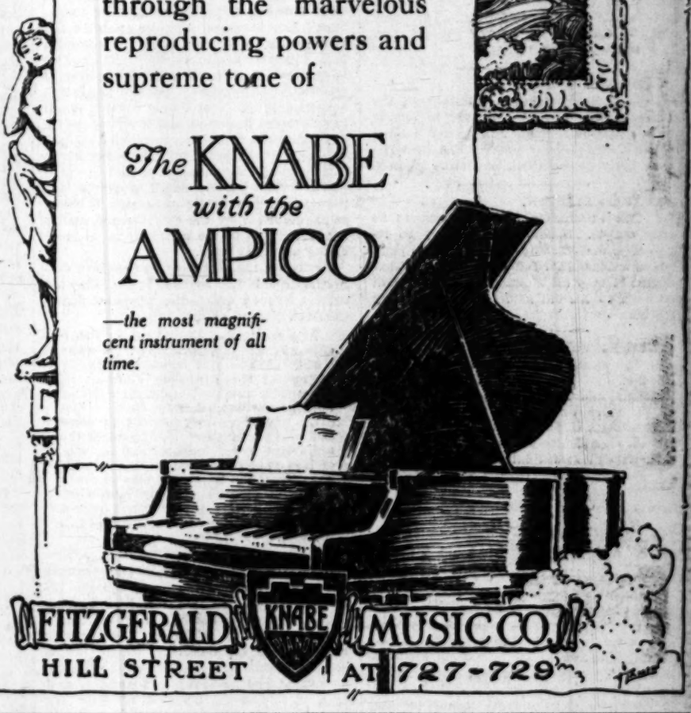
The fine things of Life



Just as one acquires fine paintings and beautiful examples of the sculptor's art, so may the actual playing of the world's greatest pianists be procured and cherished through the marvelous reproducing powers and supreme tone of

The KNABE with the AMPICO

—the most magnificent instrument of all time.



FITZGERALD KNABE MUSIC CO.

HILL STREET AT 727-729

Chaffees

WHERE CASH BEATS CREDIT

Our New Grocery Catalog Sent to You by Request

Golden Age Products

Buy these high-grade foods at Chaffee's this week. Buy a dozen assorted at this special price.

Macaroni
Spaghetti
Noodles

4 Pkgs. . 25c

Dromedary Cocoanut

A topping for Cakes and Pies

¼ lb., 14c
½ lb., 26c

If you Live beyond a Chaffee Location you may still have our service and Los Angeles Prices. Order your Groceries by Mail—Your Mail Box Is Our Branch Store

Candy Chews, lb.	17c
Bishop's Milk Biscuits, lb.,	25c
Braden's Fig in glass, 15 oz.	20c
Saniflush, tin	18c
Van Camp's Sardine Paste, tin	5c
Bulk Seeded Raisins, lb.	20c

Gold Medal Flour

Buy that sack of Gold Medal this week. Chaffee's special price will save you money on this famous Eastern Flour.

¼ bbl.	$2.50
⅛ bbl.	$1.28
10 lbs.	66c
5 lbs.	33c

Quaker Puffed

Rice and Wheat, A Light, Fluffy Summer Breakfast Food.

Rice, 14c
Wheat, 11c

CANNING SUGGESTIONS

Ball Mason Jars	90c, $1.08, $1.56
Mason Jar Caps, dozen	30c
Jar Rubbers, 3 dozen	25c
Jelly Glasses	8-oz., 58c; 6-oz., 55c
Parowax, package	18c
Fruit Wax, package	15c

BEVERAGES

Pinebrosia	40c
Acme Beverage, three for	25c
Budweiser, 2 for	45c
Is Queen Grape Juice, pint	35c
Arrowhead Ginger Ale, 24 oz.	25c
Arrowhead Kwas, 24 oz.	25c
Phez Loganberry Juice, 12 oz.	40c

LOS ANGELES STORES

No. 6—5712 Pasadena Avenue
No. 9—1748 West Adams Street
No. 12—4302 Pasadena Avenue
No. 13—2634 North Broadway
No. 26—5903 Hollywood Boulevard
No. 27— 505 North Western Ave.
No. 28—5102 Hollywood Blvd.
No. 29—4185 West Second Street
No. 39—3834 Pasadena Avenue
No. 40—3900 South Western Ave.
No. 41—3601 So. Normandie Ave.
No. 42— 412 East Vernon Ave.
No. 43— 200 North Avenue 64
No. 44—2311 South Vermont Ave.
No. 45—2104 Sunset Boulevard
No. 47—5500 Monte Vista
No. 49—3901 South Normandie
No. 50—1557 Arlington
No. 51—1426 West Pico
No. 53—2407 North Broadway
No. 54— 700 West Washington
No. 55—1883 West Jefferson
No. 56—6419 Hollywood Blvd.
No. 57—4401 So. Western Ave
No. 58—2223 West Pico
No. 61—5564 Hollywood Blvd.

H. G. CHAFFEE COMPANY

Mail Order Department, 912 E. Third St., Los Angeles

Reader-Value *THE TIMES averages 14 columns per day more reading-matter than any other newspaper on the Pacific Coast.*

PUBLISHERS:
THE TIMES-MIRROR COMPANY
OFFICERS:
HARRY CHANDLER, Pres. and Gen. Mgr.
MARIAN OTIS-CHANDLER, Vice-Pres. and Secy.
F. X. PFAFFINGER, Treasurer.
HARRY E. ANDREWS, Assistant General Manager and Managing Editor.
Harry Chandler, Marian Otis-Chandler, F. X. Pfaffinger, Mabel Otis-Booth, Harry E. Andrews, Directors.

Los Angeles Times

EVERY MORNING IN THE YEAR.
DAILY FOUNDED DEC. 4, 1881.—40TH YEAR.

Sworn average circulation for every day of July, 1921.....101,881 Copies
Sworn Sunday only, average circulation for July, 1921.....149,578 Copies

OFFICES:
New Times Building, First and Broadway.
Branch Office No. 1, 618 South Spring Street.
Washington Bureau, 604 Hibbs Building.
Chicago Office, 111 West Monroe Street.
New York Office, 1225 Fifth Avenue.
San Francisco Office, 742 Market Street.
Paris Office, 420 Rue Saint Honore.

LOS ANGELES (Loce Ahng-hayl-ais)

MEMBER OF THE ASSOCIATED PRESS

The Associated Press is exclusively entitled to the use for publication of all news credited to it or not otherwise credited in this paper and also the local News Published here within.

THE HIGHBROWS.

Morals, philosophy and ethics are to be taught in the public schools of Chicago. Maybe they can soak in far enough to reach the city administration. We will say that it is some program.

REDUCING THE ARMY.

Now Senator Borah insists that the United States Army be reduced to 100,000 men. That is a small number for a large country. The Idaho Senator has seen the time when he could lick that many himself.

ON VACCINATION.

The vaccination problem seems to be very simple. School children may be required to undergo vaccination, but no pupil can be excluded for refusal to comply. That makes it easy all around. The pupils will go back to the old game of doing as they please.

SETTING THE EXAMPLE.

The Board of Education in San Francisco expects the school-teachers to dress modestly and shun the lip stick and the rouge. The wasp waist and abbreviated skirt are not to be encouraged. The teachers are expected to set worthy examples to their pupils and will not be allowed to shimmy during school hours. The problems of rearing and educating the young must be approached with circumspection.

THERE'S A RAISIN.

The raisin raisers are raising the price of raisins and say there's a reason. Not of the present stock—prices are standing still on old raisins—but a slight advance in the new crop is promised and has already been determined upon at Fresno, which is the center of things so far as raisins are concerned. Seventy-five per cent of the American raisins are marketed from Fresno and if Fresno must have more money for her raisins, why, that is all there is to it. The home brewers and others will have to pay the Fresno price.

REGISTERING ALIENS.

Let's see, where do I register today? This may soon be the question which every alien will put to himself the first thing after getting up in the morning. In the exercise of its sovereign rights the State of California, represented by its Legislature, decreed that all noncitizens should be listed. The job has just been completed. It reminded the foreign-born of irritable habits of their old countries which some of them hoped to escape in the land dedicated to liberty. Now word comes from Washington that Secretary of Labor Davis is urging registration of aliens by the Federal authorities. Next thing the unnaturalized will learn that the cities have decided that they, too, would like to keep tab on those persons who have not yet taken the oath of allegiance to Uncle Sam. Since the war many people seem to have an idea that an alien either has horns and a tail or is preparing to sprout them. The truth is that most of those who have come here from over the seas are just plain, every-day folks, hard to distinguish from the common or garden "100 per cent American." They go about their business unostentatiously, pay their taxes, get taken in by land sharks and oil-stock sellers, enjoy apple pie a la mode and perhaps indulge occasionally in a little home brew—just like Americans. It really is not necessary to lock up the silver when they are around. The jails are not entirely filled with aliens; some of the native-born are there.

LAST OF THE RACE.

An Ohio tobacconist recently closed out his business. He said that the Twentieth Amendment would be one outlawing the smoker and he thought he would get out from under in time. As a part of his equipment he had one of the last of that race of wooden Indians that were once so freely used to advertise the location of the tobacco shop. In pioneer days the noble red man stood out in front of the cigar store defying the elements and offering the passers-by their choice between a bunch of wooden cigars and a basswood tomahawk. Red Jacket, Tecumseh, Tammany, Rain-in-the Face—all the brave chieftains of Indian history thus stood for generations at the door of the tobacco shop mutely offering the wares within. Sometimes it was a lady Indian—a dusky squaw—who thus offered hospitality and refreshment. Pocahontas has thus been found at the entrance of many a cigar store. Her beckoning finger, with its promise of a hemlock cigar, has been the lure of many a smoker. But in recent years the wooden Indian has gradually disappeared from the streets. The tobacconist either advertised in the daily papers or else relied upon a display of his wares in the window. Old Sitting Bull was loaded on a wheelbarrow and taken down to the dump where useless Indians find their rest. But this Ohio cigar dealer still had his Indian in stock and when he decided to quit business he gave Powhatan a funeral. Some of the boys suggested that the Indian be sprayed with gasoline and cremated; but the cigar man dug a grave and laid the noble red man away with suitable ceremonies. It is a restless world and not even a wooden Indian can be suffered to smoke the pipe of peace without interruption. When tobacco is officially banished from the world Pocahontas will be only a fragrant memory.

LOS ANGELES AND THE COLORADO RIVER.

The controversy that has arisen over control of proposed Colorado River power enterprises is unfortunate and dangerous. Such controversies, as previously pointed out by The Times, tend to block the fruition of any Colorado River control project and to postpone the tremendous benefits that will accrue to the whole Southwest from the harnessed river. Wrangling between communities and between various interests makes it difficult, and very likely impossible, to undertake the work. Teamwork on the part of the people of the Southwest, on the other hand, will enable the people of this generation to participate in the huge benefits of one of the greatest natural assets that any people ever had.

A second danger in the controversy brought about by the Public Service Commission of Los Angeles is that this city is made to appear to be seeking a monopoly of power at the expense of other communities. That this is a serious danger is evidenced by the storm of protest from other cities and towns of Southern California and from Arizona and Nevada. Although the schism is based on a misconception of the true situation, it is nevertheless widening and deepening, altogether contrary to the strong bonds of common interest that have existed and that should continue to exist between Los Angeles and its neighbors. Los Angeles and its neighboring communities have too much in common, their interests are too closely identified to be opposed to each other on any matter of general public welfare. Yet the ill-advised activities of the local Public Service Board have arrayed the cities and towns of Southern California in bitter opposition to a policy they have been led to believe represents Los Angeles. As a matter of fact the plan of the Public Service Board is chiefly supported by a few public ownership faddists, is unauthorized by the City Council and is set forth without the authority or consent of the people at large.

Typical of the sentiment in Southern California outside Los Angeles is the following extract from an article that appeared in the Coalinga Record of July 18:

> At a meeting of the editors of Riverside county, representatives of many county chambers of commerce, the directors of the Riverside Chamber of Commerce and prominent interests of San Bernardino, it was decided last night to organize a general committee that will prepare for a fight against the attempted power monopoly of the city of Los Angeles, not only in the interior counties of the State, but also in every part of the State possibly interested. Resolutions were prepared and passed condemning the present attitude of Los Angeles.

Similar articles are appearing in papers all over Southern California and protests are being made in Nevada and Arizona because of the efforts of the Los Angeles board to secure the power development rights at Boulder Canyon. Los Angeles business men say there is a danger that a boycott against Los Angeles products may be established in many communities and that, in any event, business relations are likely to be disturbed if a bitter controversy is permitted to go on.

Beyond question the city of Los Angeles, with its need of greatly increased sources of electrical power to meet the demand of its remarkable industrial growth, should have a substantial share of the power that will be developed on the Colorado River. It appears, however, that because of legal obstacles the city will be unable to take steps to acquire an ownership or interest in power development outside of the State. It is also impractical and inadvisable for the city of Los Angeles to undertake a power project outside of the State.

The legal obstacles and the violent opposition from other interested communities would block the efforts of the Public Service Commission indefinitely, even if the plan should receive the support of the people of the city, which is extremely unlikely. The plan would also have the effect of preventing the consummation of the project at all.

In the light of past experiences, furthermore, it would be unwise to place control of such a project in the hands of this municipality whose administrative officers are constantly changing and whose selection is determined by ballot. The recent sale of bonds by the Los Angeles City Council, a costly and unbusinesslike transaction that no corporation would be guilty of, is an example of the dangers of municipal control of business enterprises.

With the establishment of the United States Power Commission and the enactment of laws governing the development and distribution of power the way has been opened for developing hydroelectric energy by private capital controlled by the law for the people. Under the present power law neither the Southern California Edison Company, which proposes to build dams at Glen Canyon and other sites on the Colorado River, nor any other company can secure a monopoly.

The Federal Power Board and the laws creating it were designed to be helpful and constructive in promoting power development. The new law appears to be admirably adapted to meet the conditions that exist, namely, heavily increasing power needs and splendid opportunities for power development. The law is well calculated to undo the bad effects of the pernicious, unbusinesslike propaganda of Gifford Pinchot which for a time virtually paralyzed important power enterprises throughout the country. It offers a better opening than had heretofore existed for the harnessing of the Colorado River as a power enterprise with the tremendous incidental advantages of removing flood menace and irrigating millions of acres of land.

The people of Los Angeles are not hoggishly inclined. They realize that on this as on all other questions there must be teamwork, not only in Southern California, but in the whole of the Southwest. Cheap hydroelectric power is essential to the development of our agricultural and manufacturing industries. The one thing to be avoided is monopoly. There should be no monopoly either by the city or by any private corporation. The power must extend over the whole territory and must be developed on that basis. It is as advantageous to Los Angeles that Riverside and Redlands should have cheap hydroelectric power and an abundant supply as it is for our own city to get it.

Los Angeles wants the share of power appertaining to it, whether it be from the Colorado River or from the Sierras, but it does not want more than its just due and there is no disposition on the part of the city to rob any community, however humble. The situation is aptly likened by Engineer William Mulholland to that of a vast alfalfa field and a herd of mules to be fed. Los Angeles wants to turn its mule in along with the others, but not to keep the others out, for, properly developed and administered, there will be enough for all.

Nothing could be more unfortunate than the manner in which the Public Service Commission has gone to work. Reclamation, irrigation and power development along the Colorado River form the greatest project ever undertaken in the Southwest. It affects every California, Arizona and Nevada interest. Each has certain rights and interests. Co-operation is absolutely essential. If any State or community seeks to get more than its share, dissensions will arise. With community arrayed against community the whole project will be blocked for a generation.

HARDING'S PEACE PSYCHOLOGY.

Beneath the surface of noisy animosities and querulous discontents, still so manifest in post-war readjustments, a silent revolution in world thought is taking place. It is being effected by the pressure of a single nation and largely by the influence of one man.

The results of that revolution will not be so immediately apparent as have been the late violent eruptions in many parts of Europe. The Lord did not speak to his prophets in the storm or the tempest, but in "the still small voice."

So the still small voice of peace, after nearly three years of deadlock and delusion, is at last being heard as strange, sweet music by the startled inhabitants of this globe.

We have said there was only one nation in a sufficiently commanding and untrammeled position to start these true peace seeds growing in the soul of civilization. That nation, through the grace of God, is the one to which we owe proud allegiance; and the man whose quiet, earnest influence and kindly, practical common sense are bringing this revolution to pass is the man we, the people, elected last November to the highest of earthly honors.

President Harding's efforts have already borne good fruit in the now assured disarmament conference, a first step toward the final abolishment of war; a step for which all the peoples of the earth, whatever the policies of their governments, have prayed and hoped and listened since the last gun was hushed on that immortal Armistice Day. But until an American President took the cudgels they listened in vain.

Important as is this practical outcome of President Harding's peace endeavors, it is but the first phase in the subconscious revolution from which a new world civilization will some day be created.

More important, even, than the disarmament conference is the psychological effect produced by the President's words and acts on the minds and hearts of the common people, among whom he himself is grateful to be numbered.

Men are beginning to think in terms of reasonableness and to speak in the language of amity and friendship. A great peace wave has started from Washington and is sweeping across the world. In this peace wave the petty ebullitions of narrow nationalism and the tea-cup tempests of incipient anarchy are being absorbed and dissipated.

Whether this nation or that nation has the biggest navy, whether we could whip you or you could whip us, whether our guns can shoot further than your guns or our poison gas wipe out more lives than your poison gas are questions that men and women find every day less exciting and more unprofitable.

The average American would rather tell of the number of nations we can help than of the number of nations we can whip. For America before any other nation can preach the need of peace because America before any other nation need have no fear of war.

So the psychological effects of President Harding's peace stand are incubating similar trains of thought in nations still fearful of their neighbors and susceptible to the malicious mouthings of interested troublemakers.

That the President owes the power for peace he is exerting to his exalted position is obvious. Woodrow Wilson, however, held the same high office and was able to accomplish little. Evidently the personal charm of Harding, the man, has contributed largely to the success of his peace efforts.

ART IN BUILDING.

When the early city builders looked over the fair fields just south of the place where modest business blocks and attractive homes merged easily into Elysian acres and decided that here should be a space set aside as a breathing place where our own people, as well as the strangers within our gates, might stroll, away from the busy streets with their hurrying crowds and clattering hoof-beats, criticism was made that the site was too far out; that a city park should be in the city and not in the country. The objection was overruled, and Central Park came into being. Soon the "roaring town" crept closer and closer until it had encompassed the breathing place, and tall buildings began rearing their stately facades against the skyline.

Then came the war and the renaming of Central Park for a great military leader. A brief hiatus, and then a tide of buildings which has completely changed the aspect of affairs around the four sides of Pershing Square.

In all this building one group stands out from the rest, and whatever fine architectural achievements may hereafter be recorded, the Pacific Mutual structures will be a monument to their owners, builders and architects and a source of pride to every resident. These buildings will stand unchallenged as a work of architectural beauty, in which there has been no economy of space, effort or money to make of them an outstanding feature in the very center of the city's teeming life.

In point of architecture, equipment and execution there is probably no finer group of buildings in the West. In the very completeness of detail, in the lavishness of finish there is shown on the part of the owners a confidence in the future of Los Angeles which should inspire other business men and other prospective builders to build not only for the present, but for the future as well; to give to the community not only buildings of purely utilitarian nature, but of enduring beauty.

Architectural styles are subject in a degree to the same moods and whims that govern fashions in dress, fashions in books and music, but structures such as these, built on dignified lines, are immune to the changes of style, and the Pacific Mutual buildings, two decades hence, will not be relegated to the rear as old-fashioned, obsolete structures. They may, in time, be superseded by even larger buildings, in which equipment now unknown may be placed, but they will lose no whit of their nobility.

Magic changes are being wrought in the vicinity of Pershing Square, which is rapidly taking on the character of the nucleus of the greater Los Angeles to be. The completion of the Pacific Mutual group at the southern and western end of the square, the erection of the great Biltmore Hotel on the western side, the construction of the magnificent theater and office building at the corner of Sixth and Hill streets and the probable erection of the new library in the neighborhood of the square will set a new pace for Los Angeles in its great forward movement. It is not difficult to visualize the growth of a finer and more beautiful city radiating from this unofficial civic center.

And herein lies the opportunity of the architect. Not merely the opportunity to keep the drafting board filled with work, to prepare plans and specifications and to collect fees, but to produce designs of lasting beauty at no sacrifice to the utilitarian purposes for which, of course, buildings of this nature are erected.

The architect's name, like that of the author or painter, should be irrevocably associated with his work. The architect is an artist who creates with brick, steel and mortar and the thousand and one materials supplied by nature which man has adapted to his uses. Through the combination of these materials the architect gains his effects, and how lasting these effects will be depends upon the degree of skill and artistry employed.

The architect of Southern California is afforded a singular opportunity to exercise all the genius which he possesses in bringing about new and harmonious effects; he is hampered in his work only in so far as he is governed by certain unalterable precepts of his profession and by the requirements of safety and utility.

But here he can use materials which would be impracticable in the more rigorous climates of the Eastern States. He can employ the fine, delicately tinted terra cottas, and even marble, in exterior finish, safe in the knowledge that they will endure in the original charm, since they are not subjected to the harsh climatic extremes which would destroy their beauty in a comparatively short time. He has a wider scope in the use of materials and consequently a broader opportunity to produce work of lasting distinction.

To a great extent the same conditions prevail here that made the countries bordering on the Mediterranean the cradle of a highly developed civilization, for centuries the center of the arts. Some of the world's finest structures, from which architects of today draw much of their inspiration, are located on the Mediterranean shores. Time has dealt gently with these monuments of civilization of the past; with the passage of years the even climate of the Latin and Near-Eastern countries has preserved and ennobled rather than destroyed them.

The same opportunity to build for the future lies before the architect of Southern California, and with the wealth of material at hand and with the very apparent growing desire upon the part of commercial organizations, as well as private individuals, to create the beautiful and the distinctive, the field of the architect is practically unlimited.

A LESSON IN CANDOR.

Miss Edith Rockwood of Chicago is going abroad "to study world conditions." That has become the American's conventional excuse for going to Europe. We prefer the old-fashioned greenhorn who said naively: "I'm going to Europe to see the London bridge and Eiffel tower and to see how it feels to sail across the Atlantic."—[Montgomery Advertiser.

"You're Next!"



RIPPLING RHYMES.

EXPIRED HATRED.

Our hatred of the Germans, a few
brief months ago, inspired our songs
and sermons, filled every tale of woe;
but now we all are jumping to keep
our rolls from slumping; we are so
busy humping the hatred has to go.
We used to hate the Kaiser, the author of all crime; but now, if we're
not wiser, at least we have less time;
we have to wield our axes while yet
the summer waxes, to pay our income taxes, when comes the winter
rime. I'm glad that angry passion
forsakes the human breast, that we,
in kindly fashion, can let old specters rest, that we grow tired of hating and keeping teeth a-grating; the
rows of beans are waiting for hoes
and hoeing's best. When Kaiserbill
first started his well-known sawing
stunt I viewed him granite-hearted
and hoped his saw was blunt; I
hoped the wood was knotted, with
rusty nails bespotted, and that the
job dod-rotted would wilt his martial
front. But now I see him sawing—
which is the worst of jobs—and seem
to hear him drawing his breath in
gasping sobs; I pause in my home
brewing to wish him easy hewing;
for what's the use pursuing with hate
that poor old nobs? I used to hate
the Germans from 8 o'clock till 10,
and after Sabbath sermons I'd hate
them o'er again; but old-time hates
are breaking and gentler thoughts
are waking while I am busy raking
to earn some iron men.

WALT MASON.

BUSIEST OF MEN.

These are strenuous times for the President. His callers are numerous, and as a rule their business is urgent. He sees them all and hears them all and considers what they lay before him.

Then he meets the members of his hands. It was inevitable that the warring factions should seek his advice. They have probably done so none too soon. Differences of opinion on Capitol Hill are sharp just now and there is work in plenty for a referee.

Then he meets the members of his Cabinet for consultation; and the affairs in their hands are adways important.

His daily card, therefore, is crowded. Questions of all kinds, foreign and domestic, are submitted to him, and decisions are expected promptly.

Fortunately for Mr. Harding, his party, and the country, he is a strong man physically as well as otherwise, and is of a temperament that accommodates itself to the situation that exists. He has patience. He is not easily confused or rattled. He listens well. When he speaks it is to the point.

The pressure is steady. One day is like another in its appeals and anxieties. A President has no understudy. He must puzzle out problems for himself and tackle them as they come; and when, as at present, they tread upon each other's heels, so fast they follow, he is the busiest man in the country.—[Washington Star.

Fishing Requisite.

Patience was the object of the lesson, and to illustrate her point the teacher drew on the blackboard a picture of a small boy sitting on the bank of a stream, fishing.

"You see this lad, children," she said, beaming on her pupils. "He is fishing. Well, even the pleasure of fishing requires patience. He must be prepared to sit and wait. He must have patience."

For a little while longer she dilated on the beauties of being patient.

Then came the time for her to test her work.

"Now, then, can any of you boys tell me what we need most when we go fishing?" she invited.

Like one voice came a chorus from the class:

"Worms!"—[Edinburgh Scotsman.

THE LANCER.

"Alas, how easily things go wrong
—a sigh too much or a kiss too
long. . . ."

It must be something like that in our treatment of visiting celebrities. We overdo the hospitality. The only ones who concede love-light for love-light are the visiting international statesmen—and we can't help suspecting their disinterestedness.

There was Blasco Ibanez, whom we lionized so ardently—went straight to Paris and oozed acrid criticism of us. There is W. L. George, literary specialist in female troubles, whom we petted so lavishly—just written a book about us that damns with faint praise. Arnold Bennett tried to be more gallant, but couldn't resist a few candid remarks. And now comes Prof. Einstein, who tells Berlin that our men are lap dogs, our women selfish and extravagant and our scientists comic. And this after we had given the fellow the time of his life, fed, flattered and feted him to the fifth dimension.

They all do it. With Gen. Joffre and the Prince of Wales as glittering exceptions—their heads could stand the flattering hospitality better. But those others—we spoil them. Like the devoted lover who eulogizes his lady's graces so much that she thinks she is too good for him.

It might be well if we moderated our transports, curbed our enthusiastic exuberance over these visiting gentry. We owe it to the world not to ruin their sweet dispositions and expose the brass.

But it must be admitted we stand criticism pretty well. We can't be accused of hypersensitive paranoia. But we shouldn't gush—we positively mustn't gush.

• • •

I like this vogue for intimate dinner-table diplomacy which Lloyd George and President Harding are reviving. See what they can achieve over the cigars and coffee.

Why not revive it for the journalists, too? Time was when we wrote our epoch-making articles in our pet cafe, when next morning's leader was born to the accompaniment of "Table d'hote, with wine, 50 cents." It was much more glamourful. The great dramatic critic, who makes or mars theatrical reputations, used to rush to his pet cafe at midnight after a "first night," gazed upon with reverence by his respectful co-nourishment seekers, run his fingers through his flowing locks, excogitating epigrams, suck his pencil and sip his pet poison on the side. But now he rushes back to the office and attacks his typewriter, aided and abetted by notes from press agents—and the result isn't half so impressive.

This god of practical efficiency is all very well in its way—this strict segregation of work and play—but it is obvious the brain works infinitely better with a little guidance from the stomach. The diplomats are finding that problems solve themselves between courses. Relentless theories give way to workable compromises; the stern, critical attitude melts into amiable tolerance. Oh, there is much to recommend it.

• • •

What is this the Fordney tariff is putting over on a suffering nation? Think of it, they have raised the tax on imported mittens and French grindstones. Yea, and a 30 per cent duty has been put on Ramie braid. What misery and desolation awaits us. Who, for instance, can continue to enjoy life in California under the burden of the higher cost of mittens and Ramie braids?

But while placing these vital necessities upon a prohibitive level, they reduced the tax on "jewelry novelties" from 60 per cent to 55 per cent. We cry for mittens and they give us cheaper scarf pins, essay to mollify us with rhinestone heart pendants, near-diamond rings and gold-filled cuff buttons. That is their opinion of us. I may be a lone soul crying in the wilderness of public apathy—but give me my mittens, my grindstones and my Ramie braid and let who will have their garnet scarf pins.

• • •

I blush for Obregon, even in his charity. In announcing a special tax to be levied to provide Mexico with merchant vessels, he declared that everyone earning $5 or over would be expected to contribute, but that "laborers and journalists earning $2 a day or less would be exempt."

Why advertise the blighting fact that journalists, those sage altruists who guide the minds of nations, lack the financial eclat that should be theirs. This is a dark, cruel secret we have buried in our hearts, hidden from a materialistic public which grades its appreciation strictly on price. What have we done to Obregon that he should thus expose our shame?

• • •

So both the dancing and the clothes are to undergo reform. On the same day we note that Paris has decreed long skirts and ultra-modest clothing, and that in New York the National Dancing Association has banned the shimmy and other spoonful daneing.

Of course, we all stand gratified and immeasurably relieved. Of course. And yet—and yet. Oh, Paris and New York, won't you please do it gradually! Little by little, lower and lower—you know. This is so sudden. We are out of training. And we are getting used to the legs. And really they weren't half as bad as we thought they were. Somehow you make us feel as if we are getting older, this demand that we behave better at the zenith of our skittishness. Settling down, settling down! It will seem like the last mournful stag party before the wedding. But you are right, oh, of course, you are right.

THE LANCER.

Be Good; Make Good.

A New York reformer complained at a vegetarian banquet about the materialistic quality of the age.

"When I was a boy," he said "and a young fellow would be starting out to seek his fortune his mother would say to him with tears in her eyes:

"'Be good, be good.'

"But the mother of today in the same circumstances slaps the young fellow on the back, blows a cloud of cigarette smoke in his face and says:

"'Whatever you do, make good.'"—[Washington Star.

PEN POINTS

By the Staff

Secretary Mellon's views of [illegible] ought to carry great weight. He has millions of his own.

Judging by the number of [illegible] in this city the hootch trust does not seem to do well in Los Angeles.

The impossible often happens. Pasadena hotels have reduced their rates. Cheer up, everybody.

It is said that the roasting ears are better this year than for some time. So many grains do not get in one's eyes.

Reports from Mexico indicate that Pancho Villa has truly reformed. He has probably accumulated all he desires.

It is an honor to be [illegible] to France, but we would have [illegible] tated before kissing Premier [illegible] on both cheeks.

[illegible] is an insistent demand for [illegible] Charlie Dawes to enable the [illegible] citizens to give their opinion of the weather situation.

There will be a called meeting of the "We-Knew-Him-When" Club in Naples to take action on the death of Enrico Caruso.

But the trouble is the opposite of the Mayflower, the yacht of President Harding, cuts no ice in reducing the passenger rates.

It might be well for Uncle Sam to search the delegates to the disarmament conference to see if they are loaded with previous agreements.

A young lady who got a bit of the outward covering of the egg at her morning meal the other day complained of suffering from shell shock.

The report of Gen. Wood that the Filipinos are not yet ready for [illegible] hood follows sharply on the statement that oil is being found in the islands.

Congress is spending a lot of time trying to fix up the tax laws so as to be satisfactory to the country. But in the last analysis you just don't forget that.

The strike of local moving-picture studio carpenters and other mechanics will be investigated by the government. The managers propose a cut in wages. Meanwhile there is no reduction of the price of tickets of admission.

The same old trouble is being encountered in the preparation of the new tax law. It seems impossible to please everybody. Sometimes we imagine that much available time would be saved if there was no attempt made to do so.

Gov. Small should insist upon an early trial of the charges that have been made against him. Then he will be willing to have the case tried by a jury and will abide by the result. Meanwhile there will be a suspension of judgment.

Physicians agree that if Enrico Caruso had carried out the wishes of his physicians and had not taken so freely of his favorite Neapolitan spaghetti he might be alive. But Caruso is not the first man to be a victim of his appetite.

Offspring of the dreamers who wrote the "Balloon Hoax" and the curdling tales of the "Cardiff Giant" are now at work on fantastic stories of midnight fleets landing shiploads of whisky and contraband on the contiguous rockbound coast. And never touch of the needle. Wajoa.

Postmaster-General Hays has instituted many reforms in the postal service, but he won't reach the core of the job until he manages somehow to line up every husband on Monday morning to see if he has failed to mail any of his wife's letters during the week. Only a number of his pockets will settle that question.

Gen. Smuts, with his saving common sense, is making England notice. Stranger things have happened than to see him in the coveted post of Premier. But a few years ago he was baring his breast and those of his fellow-Boers to the bayonets of the advancing British. But it will be recalled that [illegible] Lloyd George was opposed to the war and came very near being crucified in England for his position.

The incomparable Caruso [illegible] visit to this city some twenty years ago, appearing at the old Hazard Pavilion on the site of the present Auditorium Building on Fifth street. The offerings of the grand opera company included "Parsifal," which ran all the afternoon and evening, and "Lucia," in which Caruso appeared. In that early day of the career of the famous Italian tenor he was struggling for professional recognition.

LONGING.

Winds of the ocean, whisper [illegible]
to me,
Miles out from coast, did you [illegible]
a small bark?
Was it wrecked or warped from [illegible]
struggle at sea,
Was it sinking or rising at [illegible]
onset of dark?

Oh, tides of the sea, I long [illegible]
the day
For the sight of my ship, for a [illegible]
boatload of dreams;
For the moment I see it nearing [illegible]
bay,
When the first white sail [illegible]
the mist or dawn gleams.

Oh, ship of my dreams, drifting [illegible]
on life's sea!
You boat whose whole freight [illegible]
my visions, desires—
Turn thy bow shoreward, once [illegible]
back to me.
Give me thy blessings to [illegible]
hope's fires.

GEORGIA MAE MOFFETT.

MONDAY MORNIN
B.H. [illegible]
7TH
Store Closed a
MONDAY
SPECIA
Women's Sp
Oxfords
pecial at
5.00
Former Price $12.5
Made of Smoked Horse
own leather saddle straps
rective oxford for all sp
d golf wear. Reduced
9.75.
There are two other group
rt Oxfords priced at $7
nday, whereas they form
d for $13.00 and $10.
on should see these tomorro
ow.
Men's Genuine Co
As fine a shoe as
The price of $6.7
another day—the
Dyas'. For Street
Men's White
ummer Oxfords
$4.75
Closing out a line of whit
ress oxfords with ivory heel
d soles. Special at $4.75.
There Are
Specials in
Offered Mo
All Canteens
units ½ off
Camp Axes
With Sheath, $1.75
Anderson Camps
—the aristocrat at all camp
outfits, is offered at Dyas'
Monday—
¼ off Reg. Price.

PEN POINTS

By the Staff

Secretary Mellon's views of finance ought to carry great weight. He has millions of his own.

Judging by the number of drunks in this city the hootch tree seems to do well in Los Angeles.

The impossible often happens—the Pasadena hotels have reduced their rates. Cheer up, everybody.

It is said that the roasting ears are better this year than for some time. So many grains do not get in one's eyes.

Reports from Mexico indicate that Pancho Villa has truly reformed. He has probably accumulated all that he desires.

It is an honor to be Ambassador to France, but we would have hesitated before kissing Premier Briand on both cheeks.

...is an insistent demand for Gen. Charlie Dawes to enable the baked citizens to give their opinion of the weather situation.

There will be a called meeting of the "We-Knew-Him-When" Club in Naples to take action on the death of Enrico Caruso.

But the trouble is the opposition of the Mayflower, the yacht of President Harding, cuts no ice in reducing the passenger rates.

It might be well for Uncle Sam to search the delegates to the disarmament conference to see if they are loaded with previous agreements.

A young lady who got a bit of the outward covering of the egg at her morning meal the other day complained of suffering from shell shock.

The report of Gen. Wood that the Filipinos are not yet ready for Statehood follows sharply on the statement that oil is being found in the islands.

Congress is spending a lot of time trying to fix up the tax laws so as to be satisfactory to the country. But in the last analysis you pay; don't forget that.

The strike of local moving-picture studio carpenters and other mechanics will be investigated by the government. The managers propose a cut in wages. Meanwhile there is no reduction of the price of tickets of admission.

The same old trouble is being encountered in the preparation of the new tax law. It seems impossible to please everybody. Sometimes we imagine that much available time would be saved if there was no attempt made to do so.

Gov. Small should insist upon an early trial of the charges that have been made against him. The public will be willing to have the issue tried by a jury and will abide by the result. Meanwhile there will be a suspension of judgment.

Physicians agree that if Enrico Caruso had carried out the orders of his physicians and had not partaken so freely of his favorite Neapolitan spaghetti he might be alive. But Caruso is not the first man to be a victim of his appetite.

Offspring of the dreamers who wrote the "Balloon Hoax" and the curdling tales of the "Cardiff Giant" are now at work on fantastic stories of midnight fleets landing shiploads of whisky and contrabands on some continuous rockbound coast. Another touch of the needle, Watson.

Postmaster-General Hays has instituted many reforms in the postal service, but he won't reach the end of the job until he manages somehow to line up every husband each Monday morning to see if he has failed to mail any of his wife's letters during the week. Only a search of his pockets will settle that question.

Gen. Smuts, with his saving common sense, is making England take notice. Stranger things have happened than to see him in the exalted post of Premier. But a few years ago he was hearing his breed and those of his fellow-Boers to the bayonets of the advancing British. But it will be recalled that David Lloyd George was opposed to that war and came very near being crucified in England for his position.

The incomparable Caruso paid a visit to this city some twenty years ago, appearing at the old Hazard Pavilion on the site of the present Auditorium Building on Fifth street. The offerings of the grand opera company included "Parsifal," that ran all the afternoon and evening, and "Lucia," in which Caruso appeared. In that early day of the career of the famous Italian tenor he was struggling for professional recognition.

LONGING.

Winds of the ocean, whisper softly
to me,
Miles out from coast, did you touch
a small bark?
Was it wrecked or warped from its
struggle at sea,
Was it sinking or rising at the
onset of dark?

Oh, tides of the sea, I long through
the day
For the sight of my ship, for my
boatload of dreams;
For the moment I see it nearing the
bay,
When the first white sail through
the mist or dawn gleams.

Oh, ship of my dreams, drifting on
on life's sea!
You boat whose whole freight is
my visions, desires—
Turn thy bow shorward, once more
back to me.
Give me thy blessings to kindle
hope's fires.

GEORGIA MAE MOFFITT.

B. H. DYAS CO.
7TH AT OLIVE
Store Closed all Day Saturday During August

MONDAY WILL BE A DAY OF
SPECIAL PRICES AT DYAS'



Dunlops Golf Balls
50c ea. $6.00 Per doz.

...Dunlops at 50c each! This golf special, at this Reduced Price is one that will long be remembered by golfers—Dunlop Golf Balls the leaders of them all—reduced to 50c each and $6.00 per dozen. ...s a fact, this Dyas price will soon be a memory. It is very ...ful if it can ever be a reality again. Stock up now. Dyas' has ...ands of dozens at this reduced price.

Women's Sport Oxfords
Special at $5.00



Broken and discontinued lines of Women's Sport and Golf Oxfords will be closed out Monday at $5.00 the pair, regardless of their regular price. A large variety of styles and colors.

VACUUM BOTTLES
95c Pint Size



—This Vacuum bottle that has regularly been sold for $2.25, now reduced to 95c. Just think of the many uses these bottles have around the house as well as their usefulness on the picnic and outing—at the reduced price of 95c, this value will not be of long duration at Dyas', for the quantity is limited.

A Monday Special in Women's Sport Oxfords at $9.75



Former Price $12.50
...Smoked Horse with ...leather saddle straps—an ...oxford for all sports ...all wear. Reduced to $9.75.

...There are two other groups of ...Oxfords priced at $7.95 ...whereas they formerly ...$13.00 and $10.00. ...should see these tomorrow at ...



Women's Khaki Hiking Suits
$9.95 at Dyas'

—One of the most interesting values to be found in "California's Most Interesting Store" is this attractive Khaki Hiking Suit for women that is specially priced at Dyas' for $9.95. You will admire its style—¾ length coats, Monday at Dyas', $9.95.

Women's Khaki Outing Shirts, $1.95

Women's Khaki Outing Hats, 95c

Men's Genuine Cordovan Brogue Oxfords



$6.75—at Dyas' Monday

As fine a shoe as any man wants to wear. The price of $6.75 sounds like an echo of another day—the value is a reality today at Dyas'. For Street, Sport or Dress wear.

Men's White Canvas Oxfords $4.75
...out a line of white ...oxfords with ivory heels ...Special at $4.75.

Men's White Buck Oxfords $6.75
—All lines of white Buck Sport Oxfords are priced $6.75. Also some white canvas oxfords with brown saddle straps are included in this special price offering—$6.75.

There Are a Score of Specials in Camp Goods Offered Monday at Dyas'.

All Canteens and Canteen Units ½ off Regular Price

Camp Axes ...Sheath, $1.75

Drop Curtains for Tents, ½ Off

...derson Camps ...aristocrat at all camp ...is offered at Dyas' ...off Reg. Price.

Camp Tables ¼ Off
—Affia nickel steel folding camp tables at 1-4 off, Monday.

EXPECT RECORD AT UNIVERSITY.

Five Hundred and Sixty on Register First Week.

Enrollment of Nine Thousand Hoped for This Year.

Academy Courses Being Given Special Attention.

Five hundred and sixty students have registered for the fall term of the University of Southern California. This is the total for the first week of registration and with five more weeks remaining before the semester opens, the prospect for a record mark is bright. The early weeks of August are always slow, according to Registrar Montgomery, who has been obliged to keep his office force "everlastingly at it" during the last six days.

Comptroller Warren Bovard predicts a bumper year. In a letter received from the president yesterday he learned that the head of the institution has determined to take a complete rest and will leave affairs in the hands of three men—Lester B. Rogers, head of the school of education; Registrar Montgomery, and Comptroller Bovard. Thus far the plan has worked ideally, as each has his own particular line of work and is busy caring for it. Only when a conference is necessary do the three meet to discuss the affairs of the university, where a registration of 9000 is confidently expected.

FUNCTION SEPARATELY.

Each branch of the university is functioning separately. The college of law is to remain in the present location for at least two more years. The new equipment and library and the additional faculty force makes the outlook for the law students more roseate than it has been in any previous year. Another record mark in attendance is expected by C.E. Millikan, assistant to the dean of the law school.

For the benefit of those desiring to register, Comptroller Bovard announces that all departments at the administration building can be reached by calling West 7960, as an exchange board has been installed.

Grouped under the one head the different colleges, however, handle their own affairs when it comes to registration and from the college of dentistry, the college of music, the college of oratory come the same optimistic reports as from the college of commerce and the college of liberal arts. This is to be the banner year, according to the departmental heads, who will be kept busily on the job up to the time when courses are formally opened on September 12.

ACADEMY COURSES.

Special attention is being paid this year to the academy courses for students who wish to prepare for college or university work. A large enrollment is promised. The academy students last year formed a large unit of the university.

Dean Ezra A. Healy of the McClay School of Theology, with his daughter, Winifred, is in San Francisco for a short stay. The faculty of the McClay school has been augmented by a number of well-known educators.

A ten-day summer school course for Sunday-school workers has been opened and will be continued until the 12th inst., with Dean John G. Hill in charge. The work is under the supervision of the board of Sunday-schools of the Methodist Episcopal church. Dr. Arlo Ayers Brown, is educational director; H. C. Wilson, business manager, and J. L. Corley, S.T.B., is registrar. It is the plan to equip workers with a knowledge of the Bible and with a definite plan for organization work in the church schools. There is already a large number in attendance and the work being done is of such a character that it appeals to those who wish to enlarge and broaden the work of the Bible school along efficiency lines.

AUTO CLUB SIGNS TO SHOW WAY TO FIGHTS.

ROUTE TO LEGION STADIUM MARKED FOR BENEFIT OF MOTOR CAR OWNERS.

The Southland's fight lovers who plan to drive to Hollywood for the fistic exposition to be held in the stadium which the American Legion has erected at 1634 El Centro avenue, need not worry about how to get there because Adjt. Roy Marshall of Hollywood Post has received word from the Automobile Club of Southern California that it will place signs on all boulevards and streets leading to the 8000-seat stadium, where eight events are to be staged Friday night, the 12th inst.

The advance out-of-town seat sale to motorists and others indicates that the largest fight crowd ever assembled in Southern California since a championship go has been seen, will be on hand when the first bell taps, it is said. Tickets have been sold to fight fans as far distant as Santa Barbara, San Diego and San Bernardino.

Several stage lines will run cars directly to the arena and special busses will carry many to the ring festival. There will be ample free parking space adjacent to the gates, with police protection, post officials say.

The fights start promptly at 8:30 p.m., after a concert by the post's own forty-piece band of ex-service men, members of this branch, who, with other members, are doing this work to raise funds for helping their "buddies" in need.

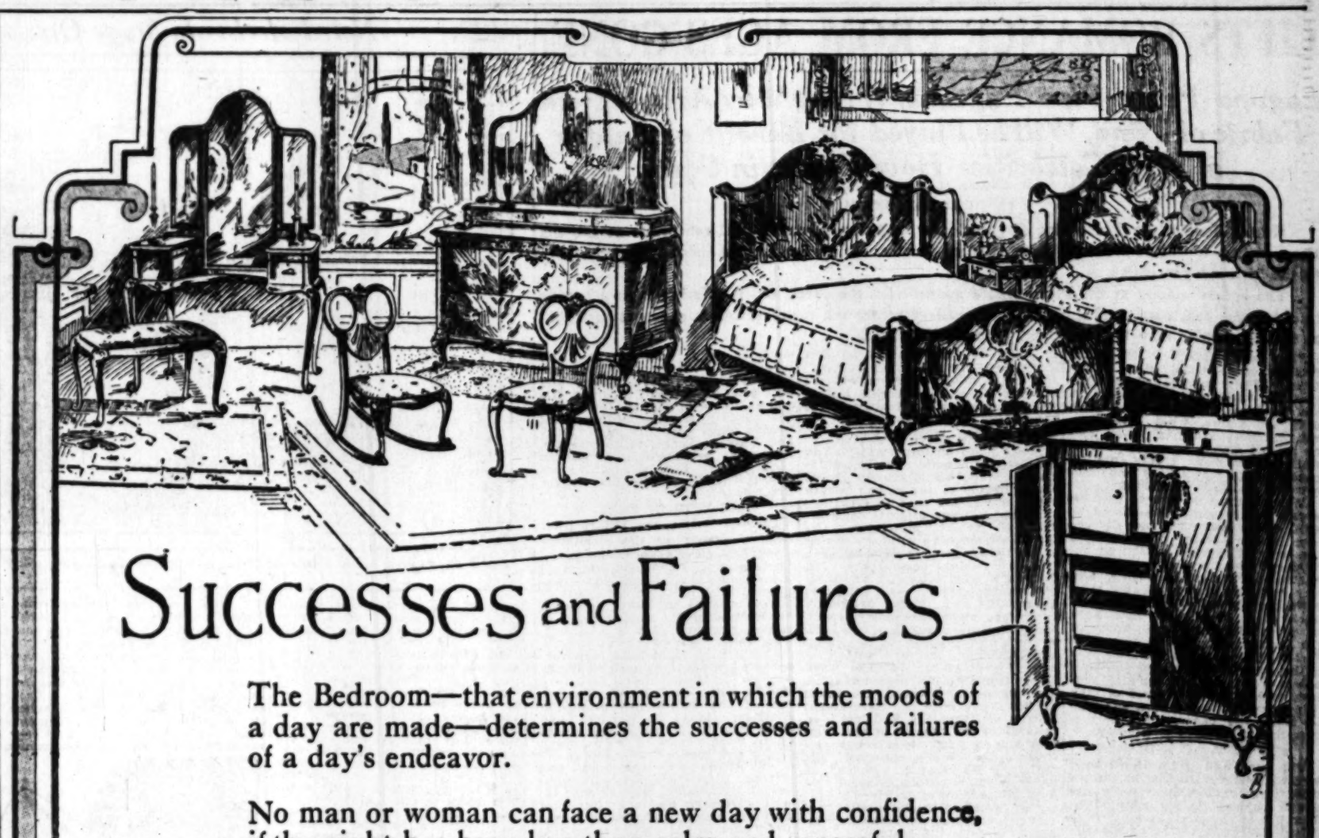
James J. Jeffries will be seen in the ring once more on Friday night, but it will not be with the gloves on. Jim is only going to referee one of the bouts at the fistic carnival of the Legion.

RAID SHOE STORE.

Officers Report Finding Booze in El Monte Shop.

A shoe store, conducted by Tony Braccola at El Monte, turned out to be a small saloon when a descent was made upon the place by the liquor law enforcement agents, it seems. In the place were found five gallons of moonshine and two gallons of wine, say the officers.

Rival merchants at El Monte were worried by the big run of customers Tony had almost every day, but the reasons for the rush are now apparently explained. Braccola is being held.



Successes and Failures

The Bedroom—that environment in which the moods of a day are made—determines the successes and failures of a day's endeavor.

No man or woman can face a new day with confidence, if the night has been less than calm and reposeful.

Knowing the importance of REST—knowing that it comes both from physical and mental comfort—we have bought our bedroom furnishings with the dual idea of giving the greatest possible creature comfort—while resting and satisfying the aesthetic senses as well.

Every type of bedroom is here—Old Ivory, Parchment, Gray Birdseye Maple, etc., for lightness and grace—mahogany for sumptuousness—walnut for satisfying richness—oak for sturdy and beautiful practicality.

The styles differ as the woods—but the quality remains consistently "Birch-Smith Quality" throughout.

Prices range widely—to aid in supplying the suite that meets your particular need. Convenient Investment Terms are available. Why not buy *Standard* furniture at *Standard* prices and realize long years from now the wisdom of your investment—instead of the folly of an unwise economy?

"The Home of Nationally Advertised Goods"
737-41 S. Hill Street
This Store Closes at 1 o'Clock Every Saturday During August.

Birch-Smith Furniture Co.
SUCCESSOR TO LYON McKINNEY & SMITH
No Change of Ownership

Plan to Have Giant Airship Stop at City.

The ZR-2, one of the greatest aircrafts in the world, probably will visit Los Angeles on its proposed transcontinental flight, it was disclosed yesterday when Mayor Cryer received a telegram from Charles J. Glidden, president of the World's Board of Aeronautical Commissioners, stating that the hugh dirigible will cruise across the United States and will visit the north and south regions of the Pacific Coast, returning to the Atlantic coast via the Gulf route.

A suggestion that Mayor Cryer telegraph to the Navy officials making formal request that the aircraft stop at Los Angeles was contained in the message. The ZR-2 is now en route from England to the United States following its purchase from England, it is understood.

The following message was telegraphed by Mayor Cryer to Secretary of the Navy Denby:

"I understand the Navy Department contemplates sending the ZR-2 on a cross-country trip after its arrival on the Eastern Coast. In behalf of Los Angeles and the great Southwest I make the very urgent request that this city be included in the itinerary."

So Familiar.

On a trans-atlantic voyage between Liverpool and New York, a despondent passenger stood gloomily staring over the rail. Suddenly he straightened up, glared at a certain spot on the ocean and shook his fist at the bridge.

"Somebody's cheating," he growled. "We passed this very same place yesterday."—[American Legion Weekly.

Phone 65832

Dr. Beauchamp

Private Elevator—Entr' Childs Restaurant
544 So. SPRING ST. Los Angeles, Cal.

Dr. Beauchamps' dentists will give you a FREE EXAMINATION and tell you all about the tooth defects that are found. The work will be done in the most approved, scientific manner and the charges will be very low.
See Dr. Beauchamp BEFORE you have tooth troubles.



Set of Teeth—none better—choice of any base plate material except meta! $7.00

Free Examination

Pyorrhoea Treatment (per tooth), $1.00.
Nerve Removed (painless), $1.00.
Teeth Extracted (painless), 50c.
No charge for painless extracting and cleaning when other work is contracted for.
Gold Fillings, $1.00 up.
Cement Fillings, 50c up.
Silver Fillings, 50c up.
Teeth Treated, 50c.

Private Operating Rooms



BRIDGEWORK Very Special.... $4



Upper or Lower Set of Teeth..... $5



22k. Solid Gold Crown, Good Work, Special, $4

Open Monday, Wednesday and Friday Evenings During August.

LIFTS ROMANCE FROM AGES GONE.

Laguna Peace Pipe Pageant, Wrought by Artists from Fabric of Time, Will be Played for Benefit of Palace of Art; Celebrities Have Places in Cast.

BY BURTON L. SMITH.

Kitshi Manido, the Peace-Pipe Pageant Play, is being given its final rehearsals at Laguna Beach, where it will be produced in an outdoor theater during the August moon, from the 15th to the 20th inst., inclusive.

The artists' colony at the beach stands sponsor for the event and is offering it as a benefit to aid in the construction of a fireproof art gallery where the many priceless canvases produced at this art center may be safely and properly displayed.

"The Beach That is Different" offers an outdoor play that is different. They have called into action the whole community to stage and produce, with a cast of more than 100 actors, what they hope will become an annual event and be ranked among the most worthwhile of the many highly artistic pageant plays which have come into being in Southern California.

When Laguna desired to produce a pageant the script was offered by a San Diego county rancher; the village cobbler wrote and arranged the score of classical music; an actress and director who has charmed audiences on two continents, and who has been cast in leading roles with the Ben Greet players, volunteered to come from New York to direct the play; a member of the British peerage who displays a Victoria Cross won in the Boer War is the stage manager, and scores of others, residents and summer visitors, caught by the bigness of the thing, have put aside work and play to make the pageant not only a success, but an artistic triumph.

STUDENT OF INDIANS.

The book and lyrics have been written by Isaac Jenkinson Frazee, who, for more than thirty years, has devoted himself to the study of Indian life in the Southwest. During this period he has lived on a ranch near Escondido and spent most of his time writing for the higher grade American and foreign magazines. He is the auther of a series of booklets on Indian life and customs which are accepted as authority. The story of Kitshi Manido is the culmination of his efforts. In it, in song and chant, prose and poetry, he tells a story of spiritual life, using Indian characters as a vehicle to carry his thoughts to the audience.

Miss Virginia Calhoun, directing the production and assuming a principal role, has won a series of American and European successes, and is among the best known American stage women. Her big work has been done in Shakespearean productions. She is the author and was the director of the Ramona Play, produced first in Los Angeles in 1902; she was starred by Ben Greet and had the honor of being the first California girl to win big recognition on New York's Broadway, when she was a feature of the comedy success "Bordersides."

MUSIC HAS PART.

Music plays an important part in the pageant drama. The weird Indian chants, semibarbaric tribal songs, hymns of praise and savage songs of war are used to great advantage. All are original compositions of Robert Messinger, the town's cobbler, who will have charge of the twenty-piece orchestra, which will be a feature of the play. Mr. Messinger, who, before giving up his professional career, was a soloist in Damrosch's New York Symphony Orchestra, and with Sousa's Band, and composed a series of melodies so decidedly original as to attract wide attention, and will, no doubt, become famous for pioneer work along this hitherto neglected line. The composer obtained the motif for his music from the Government Bureau of Ethnology, and has been faithful to the themes of the original war dances, love songs and tribal lyrics of the red man. The authentic information provided in the government reports, coupled with a gripping interest in Mr. Frazee's script, furnished the information for many meritorious numbers which include "A Very Old Melody," "The Love Call," "The Thunderbird," "The Sky Will Resound," and "The Warrior's Song."

GOBLIN MUSIC.

"Look," said Mr. Messinger Friday evening as he pointed to a great pile of shoes brought to his shop for soles and patches, "I have no time to mend their shoes. They must get along without while I finish my Indian music. Don't you like this one?" he asked, as he hurried to an old piano in the rear room of his cobbler shop and picked out the air of a weird song he calls his "Goblin Music."

Every angle of the production brings out new interest. F. P. MacPherson, stage manager and boss of mechanical effects—who built the stage and dressing-rooms, who added innumerable original features used in "off-stage" handling of groups and choruses, and who arranged and helped build the seats for 2000 visitors—prefers to be a builder and contractor at Laguna Beach to a title and an estate in Scotland. He likes the friendly greeting of his artist friends when they call him "Mac" and has no desire to assume the role of an artistocrat to which his birth entitles him, and where his closets friends address him as Sir Frederick.

AUTHOR IN PLAY.

Brayton Norton, the Village postmaster, author of the successful novel "Sleeping Acres," who has a gripping serial, "The Devil's Spawn," now running in Sunset magazine, has stopped work on the proof sheets of a new book of his, being published by Bobbs-Merrill, long enough to take a principal part in the play. The editor of Laguna's weekly newspaper, M. S. McLean, was formerly a teacher of English at Northwestern University and is cast in a leading role, while F. W. Cuprien, one of the best-known artists in America, leads the warriors and beats time to an Indian war dance on a most wonderful Indian drum of his own make and design.

And so on down the cast and chorus. Miss Betty Frazee, daughter of the author, who charms all who have seen her, with her most exquisite acting, and who is a central figure in the play, has written verse of real merit. Her sonnet "Beauty" was published in the November, 1920, number of Forum.

As interesting as is the personnel connected with the pageant, it far from being the real center of interest. "The play's the thing!" Absolute originality is the production's keynote and the manner in which the story is handled marks the author as an artist and a poet. The lines are filled with exquisite metaphor, while the lyrics give vent to Mr. Frazee's poetic nature and abound with lines of much grace and charm.

AGE-OLD STORY.

The pageant proper is the age-old story of human existence, divided into three epochs or acts—Youth, Manhood and Old Age. A visional prelude precedes the play and carries the audience back before time began. Here is the author's conception of the creation of the forces of good and evil, which all through life fill the hearts of men. The story is told in the direct style of the untutored Indian. Characters of that race bring forth the author's thoughts in allegorical form.

In the first act, where choruses of child fairies abound, Majella, priestess of Kitshi Manido, through the hiding of a crystal arrow, brings together pretty Wahonia and Little Ab. Love is born. The fairies sing "We Know a Secret" and the act comes to an end as Ab and Wahwonia plight their troth in the duet "Beneath These Oaks of Pamoo." Poppy fairies pose in the closing tableau.

The second act shows Ab grown to manhood and in the camp of his tribe. The chief is on a hunting expedition and Wahwonia, anxious for the safety of her husband, chants "The Dove's Plaint of Loneliness." The war party returns bringing Ab wounded by a poisoned spear. Wahwonia sucks the poison from the wound, saving her husband's life, but losing her eyesight. Kitshi Manido, as a reward for her unselfish service, gives her spiritual sight and she sees a vision of Kitshi Manido's favor for all who follow paths of love and service. She pleads with Ab to lead his people into Kitshi Manido's favor. The warrior tramples his war bonnet under foot and lifting aloft the peace pipe, prays to Kitshi Manido for strength and favor. A tableau is the act's finis.

PEACE PIPE GLORIFIED.

In the third act, Ab and Wahwonia, grown very old, grow reminiscent over the manifold blessings of Kitshi Manido and the ways of peace. Enter a delegation of Ab's craftsmen bearing gifts of love and cheer. Ab blesses them. Then follows one of the most important tableaux of the play, "Glorification of the Peace Pipe." Ab offers prayers of gratitude. Night comes on. Enter Majella bearing a message of love and cheer from Kitshi Manido. The Evening Star Chorus sings a hymn of peace triumphant and with Majella lead old Ab and Wahwonia down, through the "Way of Shadows" into eternal peace. Echoes of the "Peace Hymn" die away in the distance as the final curtain falls.

The play is to be given in one of California's most beautiful natural theaters. The stage settings are in a natural grove of stately eucalyptus, which have been carefully arranged into artistic groups. The sides and rear fall away over sharp hills so that entrances and exits are most successfully made. The curtain is so well painted that the spectator does not realize that a drapery is hanging among the trees until it drops to allow a view of the actors. Lighting effects are most magnificent and realistic. Hundreds of white and colored lamps provide the effects and are under perfect control of a central switchboard. All of the lighting and controls have been installed by John Norton, well known in the local film colony as a technical director for the Fox and Universal studios.

LOANS AGED DRUM.

Dr. George Wharton James of Pasadena, student of Indian life and lore, has taken a great interest in the play and has loaned some valuable Indian drums to be used in the orchestra. One of the instruments, more than 100 years old, was used on many triumphant marches of the California tribesmen. In one of the acts an old mission beam is carried on to the stage by the warriors. The beam is the same one which, in 1798, was brought from Palomar Mountain to the mission of San Luis Rey, a distance of twenty-seven miles. The Indians carried the great timber all the way without ever allowing it to touch the ground.

The costuming has been under the personal direction of Mrs. Frazee, wife of the author of the play, who Mr. Frazee insists has been both the "inspiration and perspiration." Indian wigs are made of shredded yucca and are colored with natural dyes mined on the Frazee ranch. They, like everything in connection with the play, lend atmosphere and are true reproductions of ancient dress and headgear.

Perfect is the word that best describes Laguna's pageant. The play reflects credit upon author, musician and actors.



E. E. Jahraus and Virginia Calhoun.



Left to right, Margaret Ish, E. E. Jahraus and Virginia Calhoun.

Scenes Posed by Characters in Laguna Pageant.

Noted Artists to Stage Outdoor Play.



Left to right, F. P. MacPherson, Virginia Calhoun, Roy Ropp and Brayton Norton.

Hotel Keeper Gets New Trial of Booze Case.

U. S. Dist Judge Bledsoe yesterday handed down a decision, granting V. Acquistapace, a hotel keeper of Guadalupe, who had been convicted of a violation of the Volstead Act, a new trial, but not on the principal ground urged in behalf of the defendant.

The high spot in the appeal was to the effect that when the Volstead Act was passed by Congress the Eighteenth Amendment to the Constitution, prohibiting the manufacture and sale of intoxicating liquor, had not yet become effective, and therefore Congress had no right or authority to enact the Volstead law. The court held that the objection was not well taken, and that decisions of the United States Supreme Court have determined that point.

But the court granted a new trial on the ground of error in the charge of the presiding judge in the trial of the case, in charging that "it could not be possible under the law for the basement of a hotel to be the place in which liquor could be lawfull held."

It was asserted that the basement where the liquor was found was part of the residence of Acquistapace, and that he had been told by officers of the internal revenue service that he could safely store it there. The court held that it was for the jury to decide whether the basement was a part of the residence where the defendant could lawfully store liquor, or whether it was a part of the hotel, where the storage of the booze is prohibited.

O'Brien Seeks Building for Handling Mail.

The action of the Postoffice Department at Washington, in refusing to approve the lease of what is known as the Bishop lot at Eighth and Alameda streets, for the erection of a postoffice building, where all mail was to be received and dispatched, has left Postmaster O'Brien in a quandary as to how to proceed further. He is requested to find another place suitable for the purpose, but its whereabouts is stumping not only the postmaster but the postoffice inspectors, who agreed on the Bishop lot after a complete survey of the city had been made.

Under the agreement with the owners of the property, containing about three acres and allowing for more than 200,000 feet of floor space, the owners were to erect a two-story structure covering almost the entire lot, under a lease running twenty years, for which the government was to pay $98,000 a year rental. The contract further provided that the government had only to supply furniture for the building, light, water and other incidental expenses being borne by the owners.

It was intended to move the entire mail receiving and dispatching department from the Federal Building to the new structure. It is convenient to the railways, and a spur track already runs into the acreage. Under the proposed arrangement the present quarters in the Federal Building would have been utilized only as the financial headquarters of the local postoffice establishment, vide for the holiday mail. Last year Assistant Postmaster Foster is at his wit's ends to know how to provide the government rented the county garage on New High street, as headquarters for the thousands of tons of Christmas mail but the building is now occupied by the county, and it cannot be secured. The government paid $500 a month for two months for the use of the building.

TRAINS TO BE CHANGED BY ESPEE.

Altered Schedule Will be Put in Force Before End of August.

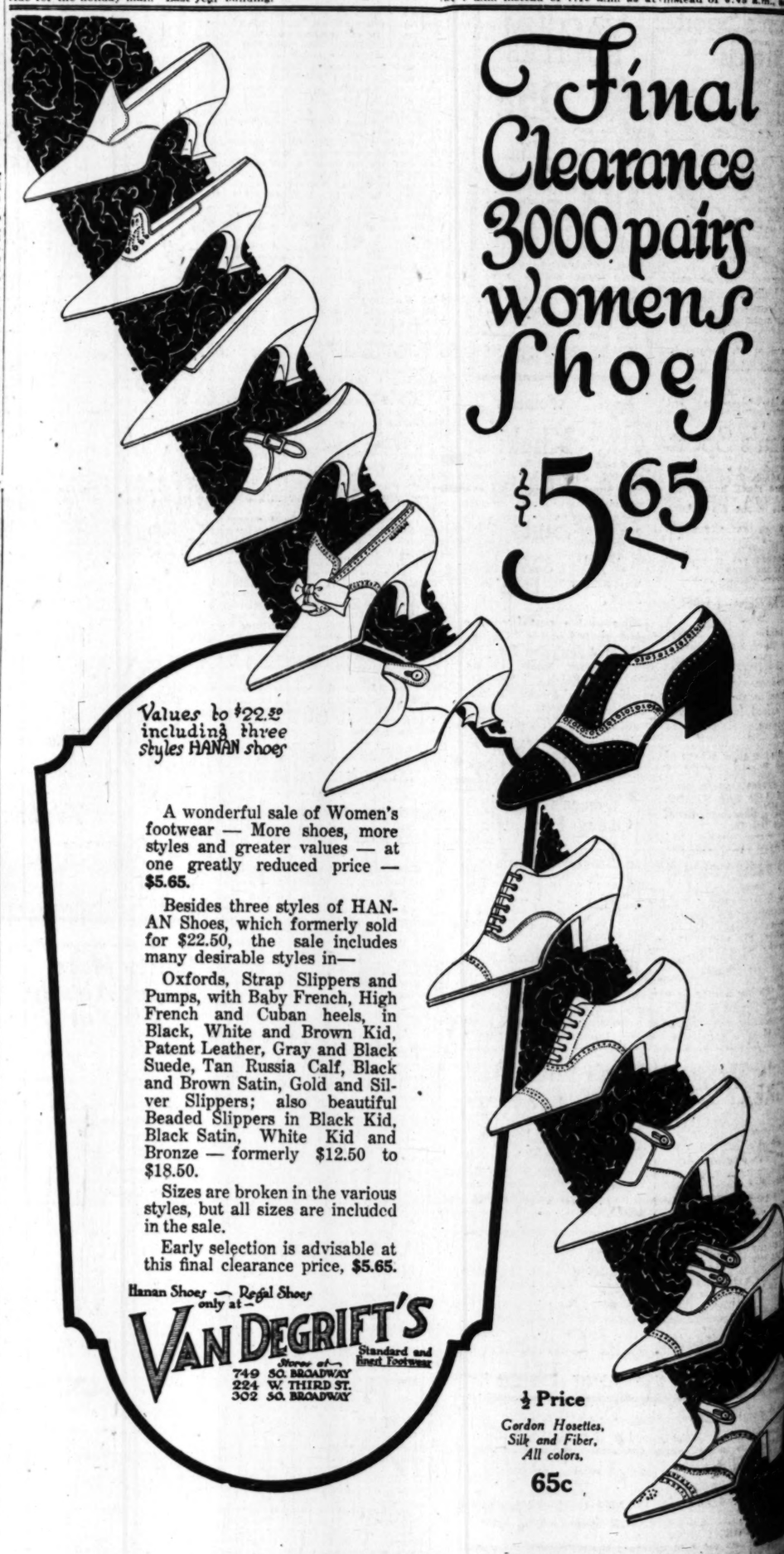
Important changes in train service which will become effective on the 28th inst. were announced yesterday by the Southern Pacific. New schedules affecting trains to the East and North were given as follows:

Sunset Express, train No. 110, will leave Los Angeles for New Orleans and all eastern points at 1 p.m. instead of 2:30 p.m. operating via Niland, Calipatria, Brawnecting at Niland with train No. 109, viding service from the Imperial Valley on the direct route of transcontinental travel. A local train will leave Calexico at 11:20 a.m. connecting at Niland with Train 109, the westbound Sunset Express providing service from the Imperial Valley to Los Angeles and intermediate points reaching Los Angeles at 5:30 p.m.

Local tarins ..os. 44 and 45, between Los Angeles and Calexico, will be discontinued. The night train from Imperial Valley will leave Calexico at 8:30 p.m. instead of 6:45 p.m. as at present, reaching Los Angeles at 6:30 a.m.

This arrangement will also give improved train service between Santa Barbara and Los Angeles. train No. 30 will leave Santa Barbara at 7 a.m. instead of 7:15 a.m. as at present, reaching Los ... 10:30 a.m.; other trains ... Barbara to Los Angeles ... Santa Barbara at 3:45 ... in Los Angeles at 12:15 ... Santa Barbara at 2:30 ... in Los Angeles at 6 ... Barbara at 7:15 p.m., ... Angeles at 10:45 p.m.

The local Santa ... train will leave Los ... instead of 6:45 a.m., ...



Final Clearance 3000 pairs Womens Shoes

$5.65

Values to $22.50 including three styles HANAN shoes

A wonderful sale of Women's footwear — More shoes, more styles and greater values — at one greatly reduced price — $5.65.

Besides three styles of HANAN Shoes, which formerly sold for $22.50, the sale includes many desirable styles in—

Oxfords, Strap Slippers and Pumps, with Baby French, High French and Cuban heels, in Black, White and Brown Kid, Patent Leather, Gray and Black Suede, Tan Russia Calf, Black and Brown Satin, Gold and Silver Slippers; also beautiful Beaded Slippers in Black Kid, Black Satin, White Kid and Bronze — formerly $12.50 to $18.50.

Sizes are broken in the various styles, but all sizes are included in the sale.

Early selection is advisable at this final clearance price, $5.65.

Hanan Shoes — Regal Shoes only at —

VAN DEGRIFT'S

Standard and Finest Footwear

Store of —

749 SO. BROADWAY
224 W. THIRD ST.
302 SO. BROADWAY

½ Price

Gordon Hosettes, Silk and Fiber, All colors,

65c

MARSHAL FOCH INVITED ...

Mayor Cryer Asks Leader, Guest of City on ... American Tour.

Marshall Foch ... was formally invited to ... Angeles while on his ... tour of the United ... was announced by ... Cryer. The letter ... Mayor Cryer to the ... commander-in-chief of the ... lied Army in the World ... says in part:

"The information has ... conveyed to me that you ... template a visit to the ... States in the near future ... behalf of the city of Los ... geles, California, I ... you a very cordial ... to visit our great city, ... sure you that our people ... be delighted to do you ... and endeavor to make ... visit one of the most ... events of your life."

ANGELENOS WIN HIGHEST POSTS.

Locals Honored at Presidio Training Camp.

One Hundred and Fifty from This City Attend.

Col. Wright Lauds Work of the Students.

One hundred and fifty of the students of the Citizens' Military Training Camp, which closed yesterday at the Presidio at San Francisco, were from Los Angeles, according to Maj. A. R. Emery, personnel adjutant of the training camp. These 150 men, comprising nothing less than 35 per cent of the personnel of the camp, held more than 75 per cent of the important positions in the camp, added to honors.

Some of the Los Angeles students and the positions they held are as follows:

Ben Miller, student-colonel, 17 years old; Edward Lynch, student-adjutant-commander of the 1st battalion; Lloyd Chatterton, student-commander of the Second battalion, and Harold Roberts of Manual Arts High School, drum major and leader of the student band.

The entire personnel was reviewed by Gen. Wright on the main parade grounds yesterday morning. Maj.-Gen. William Wright, commanding general of the Ninth Corps Area of the United States Army. The students marched under the leadership of Los Angeles young men, officers and instructors of the camp viewing the parade from the side lines.

With Maj.-Gen. Wright were Col. Paul Peyton, Chief of Staff of the Ninth Corps Area; Col. E. W. Clark, commanding officer of the training camp; Student-Colonel Miller and Student-Adjutant Lynch.

PRAISES WORK.

Enthusiastic approval of the work being done at the camp was voiced by Gen. Wright following the inspection and review. He said:

"The review was splendid. I consider the showing made by these young men remarkable, in view of the fact that the military experience most of them is limited to that gone during their two weeks' stay at the training camp.

"The work being done by the Citizens' Military Training Camp is of prime importance to the nation. The men being trained this year will be called to join the National Guard and organized reserves. We will then have as many more stalwart young men to rely upon in case of an emergency."

Co. D and E of the Second Battalion were composed almost entirely of Los Angeles young men. The Second Battalion returned on July 30 from the rifle ranges at Fort Baker across the bay, where it spent a week in range practice.

GIVEN TRAINING.

Guard practice, shelter-tent pitching, bivouac practice, and target practice were only a few of the military tasks which the students mastered. The sanitary conditions of the camp were ideal, according to Col. Clark. A rigid weekly inspection was made of the barracks and kitchens.

In spite of the intensive training the course plans of time was allowed for students for recreation. A special entertainment was arranged every evening at the Presidio Y.M.C.A. for the members of the camp.

MARSHAL FOCH INVITED HERE.

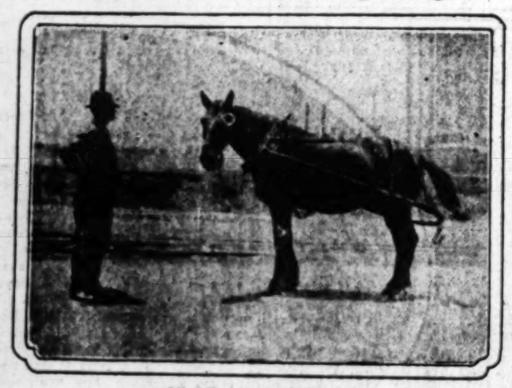
Mayor Cryer Asks Leader to Be Guest of City on His American Tour.

Marshall Foch yesterday was formally invited to Los Angeles while on his proposed tour of the United States, it was announced by Mayor Cryer. The letter sent by Mayor Cryer to the former commander-in-chief of the Allied Army in the World War says in part:

"The information has been conveyed to me that you contemplate a visit to the United States in the near future. On behalf of the city of Los Angeles, California, I extend to you a very cordial invitation to visit our great city, and assure you that our people will be delighted to do you honor and endeavor to make your visit one of the memorable events of your life."

HORSE :: IS :: ALMOST :: HUMAN.

Nip Always on Job Hauling Freight.



Nip Ready for Work.

BY GEORGIA ROSE.

NIP'S working day begins at 7 a.m. and ends at 3 p.m., with an hour or so for lunch and recreation. I do not know his weekly wage, but whatever it is, it should be more.

"I hear you have a horse down here that's almost human," I ventured to one of the men at the Salt Lake freight depot. "You're darn right we have," he answered. Followed by introduction to Nip.

It is almost impossible to photograph him, because of his unchangeable idea that the kodak must have something edible in it, which he intends to have. Every one gives him candy or sugar and consequently he expects it.

The hoop-like contraption he wears is made to snap on to the trucks. He knows how to back and hitch himself. A load of trunks is taken to a certain place to be unloaded, a truck of melons or something else perishable is hauled to quite a different car. It is unnecessary for anyone to tell this wise horse where to go—he knows the kind of a load he has. He hustles down the platform, backs up to the proper car, where one of the boys will unclasp the harness. Then back he goes into the freight depot, backs up and runs out another one. No loafing on the job here.

MEETS TRAIN.

The engineer on one of the trains always has candy in his pocket for Nip, and when this train pulls in it behooves some one to see that Nip is not attached to a truck. When that train pulls in he canters down the platform in violation of all traffic rules. He knows the exact spot at which that engine stops, and he's going to be there.

The Salt Lake depot is on the Los Angeles River. It occurred to some one that the bed of the stream, where there is grass and water, might prove an attractive spot for Nip to spend his noon hour. At no little trouble a path was leveled so that he might easily make the descent. He unmistakably enjoyed it—as long as some one was down there for company. But when his friends went back up the path, he followed closely behind. He's a gregarious sort of a fellow, this peaceful solitude does not appeal to him. He is like a big, overgrown, playful dog.

OBEYS SIGNAL.

When he is pulling a truck down the platform and some man calls out and waves his arm to the right, Nip pulls over in that direction as far as he can, or vice versa. When the hands of the clock are nearing 3, Nip begins to get restless. He knows what time it is, and he does not take at all kindly to the idea of working after hours.

A fond parent enumerating the accomplishments, or enthusing over the charming ways of his prodigy has nothing on these men. They love that black horse, he has been with them eight years and he is lovable. As I stood talking to him and rubbing his nose, he seemed to understand what I said.

WILL SPEED GUN PROGRAM.

Mechanical Engineers' Society to Help the Nation in Better-Ordnance Program.

To speed the government's post-war program for ordnance development, the ordnance division of the American Society of Mechanical Engineers is planning to work with the War Department at close range. The division, through its executive committee, has voted to place the resources of the division at the disposal of the Ordnance Department in the solution of engineering and production problems.

A joint meeting, it was announced yesterday, will be held on October 7 between the American Society of Mechanical Engineers the Society of Aeronautical Engineers and the Army Ordnance Association at the Aberdeen Proving Grounds. The ordnance and the aeronautic division of the society will take part in the meeting. Orville H. Wright and others well known in air navigation are members of the society's aeronautic division.

Questions vitally affecting the future of American ordnance will be discussed at the October meeting which will attract leading army officers and engineers from all over the country.

Maj. C. F. Jenks, Ordnance Department, U.S.A., in a survey made for the society of progress in ordnance since the armistice, asserts that the American Army gun of the future will be of greater range and mobility. He tells of research work now under way at the Watertown arsenal and of the lessons learned by American Army heads from the war. An enormous field must be covered in the development of this country's ordnance plans, he declared. The present tendency, he says, is toward more powerful guns for sea-coast defense. The elimination of the horse, the perfection of the gas engine and the development of the automobile are important factors in American artillery progress, Maj. Jenks declared.

DIVISION FORMED.

The American Society of Mechanical Engineers, as a further step in its general policy of co-operating with government agencies in engineering tasks, authorized the formation of an ordnance division so that the nation's engineers might be brought into intimate contact with the Army. The division, formed with the co-operation of Maj. Gen. C. C. Williams, Chief of Ordnance, U.S.A., is a permanent unit of the society's elaborate system of professional divisions having to do with a wide range of economic and technical problems.

Under the chairmanship of Waldo H. Marshall of the T. A. Gillespie company, the executive committee of the division is carrying out plans which originated with engineers and ordnance men in 1918 as a result of the active participation in the government's ordnance program during the war.

"All wars have stimulated the development of the implements of warfare and especially during the past war have the minds of engineers been fertile," asserted Maj. Jenks, who is a member of the society. "Of the problems arising from the war none is more important or more interesting than the development of artillery materials.

SEEK BETTER GUNS.

"After the armistice the sentiment of our artillerymen was unanimously in favor of pieces of greater range, greater elevation, and greater mobility. This sentiment found expression in the reports of the various service boards and especially in that of the Westervelt board appointed by the War Department, Dec. 11, 1918. The report of this board was approved by the Chief of Staff on May 23, 1919, and its recommendations have become the fundamental specifications for mobile artillery material.

"The efforts of the ordnance engineer since the war have been devoted mostly to the development of design under the Westervelt board program, under which the same calibers of pieces as used during the war will be developed. But they will have greater range, greater flexibility of mount and greater mobility.

"The longer range will be attained partly through ammunition development, but also by increase in the length and mumle velocity of the gun. As mobility requires lightness, the weight of the gun must be reduced as much as possible. To secure this, three lines of development are being followed: First, by using material of higher physical qualities; second, by wire-wrapping the tube, and third, by the 'autofrettage' process.

"The present tendency is toward more powerful guns for sea-coast defense. Some gain in power may be obtained by increasing the length and muzzle velocity, but the logical step is an increase in caliber. If economy is to be exercised in the construction of fortifications, they should be armed with guns which are at least two decades ahead of naval armament in development."

HUGE WARSHIP SOON ON DUTY.

U.S.S. California Will Get Commission Wednesday.

Ceremony at Mare Island to be Open to Public.

Vessel to Go in Dry Dock Before Active Service.

The U.S.S. California which has been under construction at the Mare Island Navy Yard, will be placed in commission at 12:45 p.m. next Wednesday.

The commission will take place at the Mare Island yard. No special invitations to the ceremony will be issued, but the public is invited to visit Mare Island from noon until 4:30 p.m. on Wednesday.

No special passes will be required to get in the navy yard and visitors will be transported by the civilian ferry from the Georgia-street dock in Vallejo to the navy-yard landing. This ferry will leave at fifteen minute intervals from noon until 4:30 p.m.

Pedestrians will be allowed to cross the causeway at the northern end of the island during the same time and a limited number of machines will be allowed to cross the causeway and parking space will be provided in the navy yard.

No special passes will be required for these machines but permits will be issued by the sentries at the causeway.

ONE RESTRICTION.

The navy yard as a whole cannot be thrown open to visitors on this date and all persons are requested to refrain from wandering about the yard except in the immediate vicinity of the U.S.S. California.

On account of the limited deck space on board the ship, only personal guests of the commandant of the navy yard and the captain of the California will be permitted on board during the commissioning ceremonies, but as the ship is alongside the dock, ample space in the immediate vicinity will be available for visitors.

Commissioning ceremonies will be brief, consisting of the reading by the commandant of the yard, Capt. E. L. Beach, U.S.N., of the orders from the Navy Department authorizing the commissioning of the vessel. This will be followed by hoisting the national ensign and the commission pennant and the reading by Capt. H. J. Ziegemeier, U.S.N., of his orders to command the U.S.S. California. Following the reading of the captain's orders, the watch will be set and the regular ship's routine started.

AFTERNOON PROGRAM.

The time between 1 and 2 p.m. will be utilized by the ship's company in stowing away their personal effects, and during this time the navy yard cafeteria which is close by, will be thrown open to visitors.

From 2 to 4 p.m. the California will receive visitors but, on account of the work of getting the crew settled aboard, it will be necessary to clear the ship of visitors at 4 p. m.

On the 20th inst. the California will leave Mare Island for two weeks in the Hunter's Point dry dock, San Francisco. After going out of the dry dock, the ship will lie for about one week in San Francisco Harbor, when visitors will again be received.

ONE WOMAN IN LIST.

Thirty-four More Are Approved for Vocational Training.

The name of one woman, Mrs. Sara Van Dyke, appears in a list of thirty-four local citizens who were disabled in the World War and who have been approved by the Federal Board for Vocational Education for training under the Rehabilitation Act. Kenyon J. Scudder, local supervisor, asks that these named call at the local office of the board, 360 Wilcox Building, Second and Spring streets, to make arrangements for entering upon their training, during which time they will receive $100 or more per month from the government to pay their living expenses. The list follows:

William Lloyd Bagwell, Harry Daniel Bales, Leonard Martin Barrett, Tina William Beck, Frank M. Binns, Otis E. Blair, Claire B. Brockett, Henry Bryan, Alan Arthur Clements, Ray I. Cross, Charles Wilson Crutcher, Anthony Joseph Daniels, Charles Pierce Decrevel, George T. Despart, Walter H. Grant, Frank Harrison Hardacre, Arthur B. Herrell, James Hornsby, Paul J. Jackson, Wilbur Rosa Kitt, Harry Korn, Franklin Lieberman, Harry Edward McChesney, Alexander P. McPherson, James C. Moore, Everett David Newcomer, Earl David Rieger, Malcolm G. Robinson, George Genge Stabnau, John Oscar Sundquist, Paul R. Thanasse, Frank J. Turri, Mrs. Sara Van Dyke and Dale Eldon Wood.

CIVIL SERVICE QUIZ.

Examinations Open to Men and Women to be Held Soon.

The U. S. Civil Service Commission announces the following examinations, open to both men and women, to be held at an early date:

Junior engineer, grade 1 (civil electrical, mechanical and structural,) $1560 to $1800 per annum; scientific assistant, $1320 to $1620; production engineer, $9.76 per day; die and tool maker, $6.25; marine engineer (motor,) $1440 a month; director, Southern Forest Experiment Station, $3840 per annum; farmer (Indian service,) $600 to $900; reconstruction aide, $720 to $960 and quarters; special instructor in occupational theraphy, $1200 to $3500; instrument makers, $1440 to $2500.

Application blanks and further information can be obtained from the local secretary, 618 Federal Building.

COURTS TO CLOSE.

Federal District Judges Plan No Regular Session This Week.

There will be no regular court this week in either department at the Federal Building. U. S. District Judge Trippet will be in his chambers tomorrow and Tuesday to attend to pressing matters, if they should be presented. U. S. District Judge Bledsoe will be working all week on submitted cases.

It is not the intention of either judge to hold court during the entire month of August.

AIDS SPEEDING FIGHT.

Municipal League Backs Jones in Drive to Check Recklessness.

Support of the Municipal League was promised to Chief of Police Jones yesterday in the campaign by the police and Mayor Cryer to put a stop to reckless driving and the menace caused by speeders.

"Something surely needs to be done," says the communication from the executive committee of the league, "and we are trusting that you are the man who will carry out an effective policy for the protection of the lives of our citizens on our streets. You may count on our moral support in any right step in this direction."

PERCENTAGE OF CHILD IS BASIS FOR SUIT.

Clarence Burreul declares in a suit for annulment filed yesterday by Beulah Burreul that if he had not believed her purported representations that she was the mother of a child and he was its father, he would not have married her last May. The child was said to be three years of age. Mr. Burreul states he discovered the purported representations were false and he was induced to marry because of the asserted duress practiced upon him. He is represented by Attorney T. E. Jus-

GREAT GUESSING CONTEST.

The Times has the following from W. J. Stadelman of Bakersfield. He calls it "The City Questionnaire—Not Edison's." You don't get any jobs by answering these queries correctly—in fact, you would be likely to get something else if you asked them in San Francisco—but if you know the answers you have the clew not only to a good job, but to a desirable place of abode for the rest of your life. No contestant is allowed more than three guesses to any one question:

What city is the fastest-growing in the United States?
What city is the best advertised, next to the city of Paris?
What city is the largest on the Pacific Coast?
What city is in the richest county horticulturally and agriculturally in the world?
What city is in the one white spot industrially?
What city can you live in the best for the least?
What city offers the greatest diversion of amusement and pleasure?
What city advanced from twenty-sixth to ninth place as a manufacturing city since 1916?
What city is the fifth in the manufacture of women's wearing apparel?
What city is the center of the greatest fish-canning industry in the United States?
What city is the largest manufacturer of special-built furniture?
What city is the largest manufacturer of special-built automobiles?
What city is the largest producer of motion pictures?
What city is in the county that has 1 per cent of the total population of the United States?
What city has the largest savings account per capita in the world?
What city is the best bonded? Revenue producing?
What city has ample water and hydroelectric power plants and room for more?
What city offers the best business opportunity on account of its interests?
What city has the best all-year-around climate?
What city can you lie about and still tell the truth?

BACK CITY PROJECT.

Resolutions of Municipality League Branch for Power Plan.

Copies of resolutions adopted recently by the southern branch of the California League of Municipalities at a meeting in Pasadena, were filed yesterday with the City Clerk by City Manager Lorraine of Alhambra. The resolutions support the plan of the Los Angeles officials in developing the Colorado River for hydroelectric power at Boulder Canyon, and ask that private interests be excluded in the development project.

LONG WEDDED, SUES.

Walter Krug, after a married life of nine years, yesterday filed divorce suit against Margery A. Krug, asserting that she deserted him on Aug. 22, 1917. They have a son, Walter B. Krug. The couple were married on Oct. 1, 1912. Mr. Krug is represented by Attorney A. E. T. Chapman.

Cook with Electricity—Cook the Food, Not the Cook

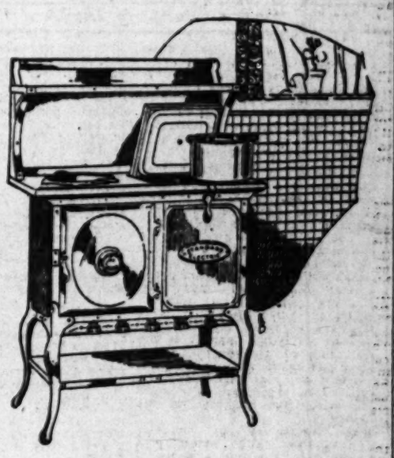


Standard Electric Ranges

concentrate the heat on the food—where it is needed—and do not let it radiate and heat the kitchen. All the heat is where you want it. That is why you can cook four hours with a Standard Electric Range for what it costs you to use an electric iron forty minutes.

Standard Electric Ranges are made in 10 models, handsomely finished in WHITE ENAMEL and NICKEL, and have "built-in" electric fireless cookers, solid aluminum lined ovens with glass doors and both open and closed type heating elements. $75.00 to $200.00.

Our Display of Electric Ranges is the largest on the Pacific Coast.



Narrow High-Oven Model Standard Electric Range
(Shown above)

is designed particularly for the efficient modern kitchen where space is economically used. As shown in the illustration this model has three burners, is fitted with master switch and light for cooking and sells for

$165.00

in white enamel. Same model, but with two burners, blue enamel, $115.00. Same in white enamel. $126.00.

California Bungalow Standard Electric Range
(shown at right)

is equipped with fireless cooker, oven, broiler and skillet. A wonderfully economical baker. An attractive feature of this model is the fact that it does not require special service from the Power Company.

$68.00 to $104.00

Broadway Between Seventh and Eighth

Barker Bros
ESTABLISHED-1860

Broadway Between Seventh and Eighth

Cook the Food, Not the Cook—Cook with Electricity

ROSARIO SALAD DRESSING

There Are Three Varieties of this New Dressing

Quaker Quakies
A Delicious Corn Flake
3 pkgs. 25c

Sun Harbor Sardines
In Pure Olive Oil—Large Can
2 for 25c. Dozen $1.40

Oak Glen Jams, Jellies
Pure Fruit and Granulated Sugar
7 oz. Glass, 3 for 50c. Dozen $1.95



Fresh Every Day, lb. 29c

Crisco
1 lb. 20c. 3 lbs. 57c. 6 lbs. $1.09

White Cross Matches
Full Count, Finest Quality
4 pkgs. 25c. Dozen 75c

Store No. 52, at the corner of 4th and Walnut Streets in Long Beach, will open August 13th.

1000 Island
This dressing will improve any Salad. Also serve with fish in place of Tartar Sauce.
Small Size, 17½c *Large Size.* 45c

Mayonnaise
Always popular, ever useful in many ways. Especially good for picnic lunches, sandwiches, etc.
Small 17½c *Med.* 30c *Large* 45c

Salad Dressing
No matter what brand you have used, Rosario will better fill your need—it is guaranteed to please. Two sizes:
Small 17½c *Large* 42c

Cane Sugar:
100-lb. Bag $6.80
10-lb. Pkg. 69c

Shredded Wheat
A Summer Food
2 pkgs. 25c

Sea Prince Salmon
A Fancy Quality of
Sockeye Salmon, No. ½ Can, 25c

Hillvilla Tea
Green or Black
¼ lb. 22c. ½ lb. 42c. 1 lb. 78c



Surprisingly Good, lb. 28c

Seelig's Goood Coffee
Every cup guaranteed
3 Pounds $1.00

Blue Seal Matches
Good Quality
2 pkgs. 11c. Dozen 65c

Store No. 53, located in Culver City, will open August 20th.

Phones 60881 Bdwy. 388

51 STORES NOW — SAM SEELIG CO. — 51 STORES NOW

"Cash is King"
CALIFORNIA'S LEADING GROCER

Free Delivery $10.00 Orders

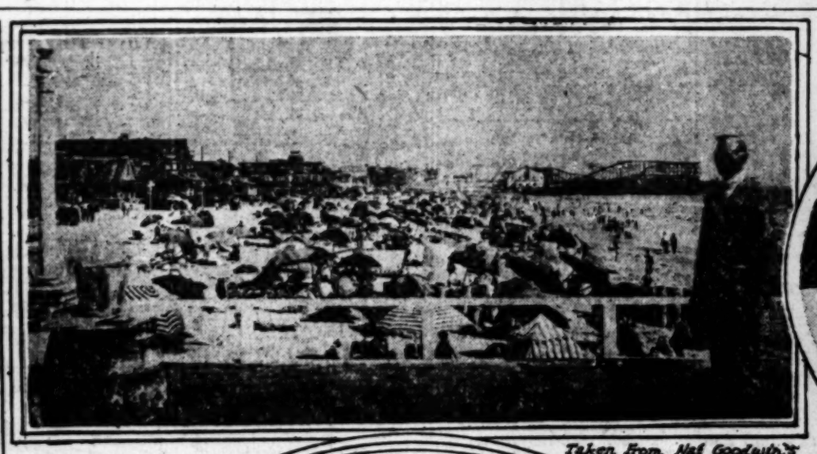
Newspaper Readers
regard the want-ad pages of THE TIMES as a convenience, just as they do the telephone book or the city directory.

Home Gardens and Fruit Trees
as well as the professional side of agriculture are covered by the Times' Farm and Tractor Magazine. It is doubly interesting because written exclusively for local conditions.

SANTA MONICA, WHERE MOUNTAINS MEET SEA



Santa Monica Looking North.



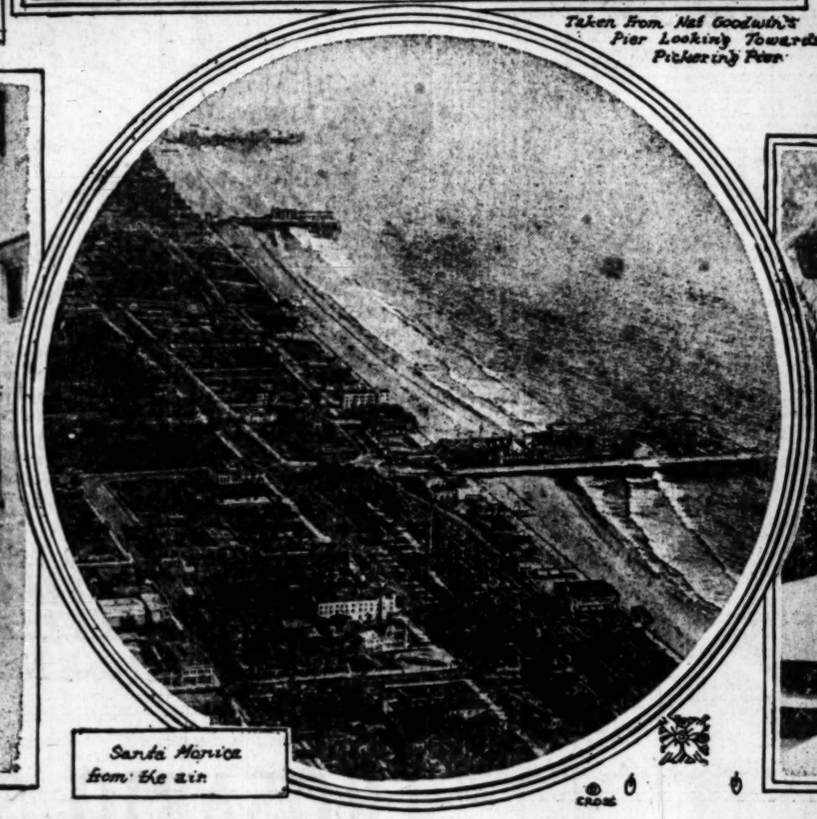
Taken From Nat Goodwin's Pier Looking Towards Pickering Pier.



Members Chamber of Commerce, Santa Monica.



Pier Avenue Looking East.



Santa Monica from the air.



Japanese Tea Garden, Santa Monica.

JAPAN TO TEST NAVY'S POWERS.

Imperial Government, by Largest Maneuvers in Its History, to Determine Ability to Guard Pacific Coast and Sea of Japan Against Invaders.

BY HECTOR C. BYWATER,
Author of "Sea Power in the Pacific."

LONDON, July 30.—During the past twelve months a number of Japanese politicians, headed by Mr. Ozaki—who was recently expelled from the Nationalist Kensei-Kai party on account of his antinavy propaganda—have been waging a vigorous campaign for the reduction of expenditure on naval armaments. This movement is receiving so much popular support that the imperial government has found it expedient to enjoin strict economy on all departments of the navy.

In May last Admiral Baron Kato, the Minister of Marine, summoned all the senior officers of the fleets and naval stations to Tokio for a conference on this question. As a result of this meeting it has been decided to scrap many old ships, to reduce the number of ships in full commission and to take such other measures as will curtail expenditure without reducing the fleet's readiness for war. This new policy has not been adopted a moment too soon, for even the docile Japanese masses are beginning to revolt against naval and military budgets which between them absorb no less than 45 per cent of the entire revenue.

On the other hand the government has refused point blank to modify the "eight-eight" shipbuilding program, which is really responsible for the abnormal inflation of the navy estimates nor is it willing to abandon the scheme of intensive sea training which has been in force since 1914.

THIS YEAR'S MANEUVERS.

This scheme is proving very costly, because it involves the maintenance in full commission of practically all serviceable ships, the consumption of huge quantities of fuel, stores, etc., and the holding of grand maneuvers at least once a year. Hard on the heels of Admiral Kato's economy conference comes the news that this year's autumn maneuvers are being planned on an unusually large scale, and will surpass in scope those of October, 1919, which were the most extensive peace exercises that the Japanese navy had ever carried out.

Before proceeding to describe the forthcoming maneuvers, a few remarks on Japanese naval organization will not be out of place. At the present time no other navy in the world is keeping such a large proportion of its vessels in active commission. It is true that the ships of the United States Navy nominally on this footing make an imposing list, but it is common knowledge that many of them have reduced complements and would not be available for some weeks, if not months, in case of emergency.

The Japanese system is very different. Thanks to an abundant supply of officers and men, and a very large body of reserves, no difficulty is experienced in finding a complete crew for every ship that remains a fraction of fighting value. On May 1, 1921, there were approximately 3900 line officers, including engineers, who do not, strictly speaking, enjoy "line" status in the Japanese navy. This figure is only about 1200 less than that of the United States Navy, which has nearly three times as many ships to man. The disparity is greater in the case of enlisted men, of whom Japan now has 75,000 and is budgeting for 80,000 two years hence. In short, she has enough trained officers and men to furnish a full-size war crew to every battle-worthy ship she possesses, with a margin over to provide complements for every new vessel as it leaves the building yard. As for reservists, she has 413,000 officers and men in the first line reserve, all of whom have to put in a minimum of 100 days of training in the navy during the seven years they remain in that category.

FOR SEA TRAINING.

Observers have often been puzzled by the fact that Japan keeps on her navy list a number of old ships which have practically no fighting value left and in any other country would be deemed ripe for the junk heap. The explanation is simple. These obsolete craft are needed as training schools for the men who are later to take over the superdreadnaughts, high-speed cruisers, destroyers and submarines which will reinforce the fleet in due course. If they were scrapped thousands of officers and men would have to do their training ashore and the Japanese hold that the sailor should learn his job afloat.

This year's maneuvers are to begin early in September and continue to the end of that month. The principal one will be the Japan Sea, but certain of the operations will extend to the open waters of the Pacific. Ever since Redjestvensky's armada was annihilated at Tsushima in 1905 the Sea of Japan has been a Nipponese preserve in fact, no less than in name. Japanese supremacy in that area is unchallenged and unchallengeable, for each of the narrow straits giving access from the Pacific is under her control and so heavily fortified that none may pass without her warrant. At glance at the map reveals the important bearing which this strategic control of the Sea of Japan exercises on Japanese policy on the mainland. With her flank thus secured Japan need fear no serious opposition to her aims in China or Siberia. The development of submarines, aircraft, torpedoes and mines has strengthened her hold on the Sea of Japan by rendering the approaches virtually impregnable to attack.

The leading role in the maneuvers has been assigned to the first and second fleets, based, respectively on Yogosuka and Kure, but the third fleet, with its headquarters at Sacebo, will also take part in the program. Excluding minor craft and auxiliaries, upward of forty large ships will participate, besides several destroyer and submarine flotillas and airplane squadrons. Twelve of these ships will be dreadnoughts and battle cruisers, the remainder comprising older armored ships and scout cruisers.

BIGGEST SHIP.

The first fleet is headed by the Nagato, which, with her displacement of 33,800 tons and main battery of eight 16-inch guns, is for the time being the largest battleship in the world. She is more than 1000 tons heavier than the United States steamship Colorado, similarly armed, and was put into commission last January as flagship of Admiral Tochinai, commanding the first fleet. A sister ship, the Mutsu, now completing at Yokosuka, is expected to begin her trials shortly, but it is improbable that she will be ready in time for the maneuvers. Other battleships in the first fleet are the Ise, Hiuga, Yamashiro and Fuso, which corresponds in size and power to the United States steamships New Mexico class, and the older dreadnaught Settsu, armed with 12-inch guns. This latter ship will be transferred to the third fleet when the Mutsu joints up. The six battleships are organized in two divisions, each under a flag officer.

Attached to the first fleet is a squadron of fast light cruisers: Kuma, Tama, Oh-i and Kitakami, all of 5500 tons, a speed of thirty-three knots and a heavy armament of rapid-fire guns. These are among the fastest cruisers afloat, and at least four others are under construction. In addition, Japan has begun or authorized thirteen scout cruisers of a larger and more powerful type, some of which are expected to mount eight-inch guns. The first fleet is accompanied by two destroyer flotillas with a total of twenty boats, none more than five years old, and one flotilla of submarines, numbering eight large boats. There is also the aircraft carrier Wakamiya, a converted transport, which is serving as a seaplane mother ship pending the completion of the Hosho, a large, fast vessel specially designed for this work.

FASTER FLEET.

The second fleet, based at Kure, is organized on similar lines, but is faster and more mobile force. Its leading ships are the sister battle cruisers, Kongo, Hi-Yei, Haruna and Kirishima, built in 1913-1915. Although not of the latest type these are still very formidable ships, displacing 27,500 tons and capable of steaming at twenty-seven and a half knots. Their main battery is eight fourteen-inch guns. The Japanese regard these vessels as the most important units of the fleet because they are the only battle cruisers in the Pacific, and in that respect will remain unique till the U.S.S. Constellation and her sisters come into service two or three years hence. Working with the second fleet battle cruisers are the fast scouts Tatsuta and Tenryu, of thirty-two knots speed, and Hirado and Yahagi of twenty-seven knots. The second fleet has its proper complement of destroyers, viz., sixteen first and second-class boats and a submarine flotilla, but aircraft carrier, Several of the larger ships, however, carry small single seater scouting planes on platforms over the turrets.



Admiral Shumamura

The Third Fleet, which is to take part in the closing stage of the maneuvers, is numerically the largest formation. Among its armored ships are the "semi-dreadnaughts" Aki and Satsuma; the Katori and Kashima, which were detailed to convey the Crown Prince to Europe; the big armored cruisers Kurama, Ibuki and Ikoma, and three older battleships. The only modern scouts in this fleet are the Chikuma and Tone and its torpedo craft and submarines are older than those attached to the First and Second fleets. In case of war the Third Fleet would be held in reserve as a coast-defense force, though some of its best ships probably would be promoted to the first line.

MANEUVER PROGRAM.

On the eve of the maneuvers the First and Second fleets will rendezvous at Saiki Bay, in the Bungo Strait, between the islands of Kyushu and Shikoku. Here Admiral Tochinai will assume command of the whole force and take it to sea for a week of strenuous drill. The program for this opening week includes high-speed steam trials, tactical exercises, gunnery practice and destroyer and submarine attacks.

The second phase will begin on or about September 12, when the force will be split into two fleets—one, the strongest representing the Japanese Battle Fleet, and the other an "enemy force" bent on breaking its way into the Sea of Japan through the Chosen and Tsushima Straits, between Japan and Korea. During this stage of the maneuvers an officer of the Naval Staff will be present on board each flagship, while Admiral Shimamura, Chief of the Naval Staff, may also embark on Admiral Tochinai's flagship to watch the proceedings.

It goes without saying that details of the problems of strategy and tactics to be worked out on this occasion are shrouded in secrecy, but the fleet movements already announced help to indicate the main idea, which is to determine whether the Japanese navy is competent to perform the dual function of guarding the eastern (Pacific) coast from attack and simultaneously holding the approaches to the Sea of Japan against enemy invaders. Chosen and Tsushima Straits are to be heavily patrolled, for attempts will be made by submarines of the "enemy" fleet to slip through the cordon and work havoc among shipping in the Sea of Japan. Midway in the straits stand the islands of Tsushima and Iki, both of which are fortified; but on either side is a channel from thirty to forty miles wide, which it would be difficult to render submarine proof, especially as the depth of water is considerable.

AVIATION PROGRAM.

Practically the whole of the aviation resources of the Japanese navy are to be mobilized for the coming maneuvers. The flying corps at Yokosuka, Kure and Sasebo are expected to send a total of eighty machines, many of which will be employed in patrolling the Tsushima Strait and in anti-submarine duties.

Last year the navy machines carried out a series of attacks on the coast towns; as much, perhaps, to impress public opinion as for any other purpose. Be this as it may, the sight of big squadrons of bombing machines swooping down on the great seaports, and dropping scores of india rubber "bombs" on the most densely populated quarters, was not without effect. It produced a loud outcry in the press for the immediate expansion of the flying service and there is every reason to believe that the government is shortly to introduce a big program of aviation both for the navy and the army.

Nor was this the only direction in which former naval maneuvers have subserved the purposes of propaganda. Prior to 1919 the Imperial Diet had resisted the government's proposals for modernizing the fortifications along the coast. In that year, however, the maneuvers were held in the vicinity of Sagami Bay, south of Tokio, and the official report stated that the coast defenses had proved to be too weak to resist the approach of the "enemy" fleet.

"In these circumstances," it added, "the safety of the capital itself, to say nothing of that of other large cities on the seaboard, cannot be guaranteed unless the outlying forts are reconstructed and rearmed with modern artillery."

The hint was not wasted. Money was speedily voted for improving the coast defenses and the work has gone on so rapidly that the inhabitants of Kobe and Osaka now complain of the noise and concussion produced by the firing of the new forts.

The approaches to Tokio Bay, including the islands to the south of that point, have also been armed with high-powered ordnance. By degrees the whole of the Japanese coast defense will be reorganized on the latest principles. The work will cost a huge sum, but apparently a few millions more or less make very little difference in view of the formidable total which Japanese expenditure on armaments has already reached.

[Copyright, 1921, by the New York Herald.]

Her Last Acceptance.

"Pa, did mother accept you the first time you proposed?"

"Yes, my son, but since then any proposal I have ever made she has scornfully rejected." — [Winnipeg Tribune.

BEACH CITY ROMANCE LAND.

Palisades Town Delightful All-Year Mecca for Pleasure Seekers.

"Romance enters into the history of California from the very beginning," says the writer of the Century History of Santa Monica.

Romance not only has entered into the beginnings of the history of this bay district, but cannot die amid the surroundings of Santa Monica, "where the mountains meet the sea."

Santa Monica was founded in 1886. It received its charter as a city in 1907. While looking backward to the time when the ships of Cabrillo first cut the waters that lap the shores of the bay district, almost three centuries ago, it would seem that the progress of this region has been very slow. But quite to the contrary. These were but excursions of an explorative nature, and settlement and building up only took place within the last half century.

It will be noted that development and growth have been very rapid.

The population three years after the charter was granted the city of Santa Monica, and only a decade ago, was only 7000. In 1920 the census showed a residential population of 15,265, and the present population is more than 19,000, indicating a growth of over 100 per cent. Building permits from January 1 to the present date are approximately $1,500,000. There has been a growth of nearly 700 persons a month for the last six months.

MERGER AFFECTED.

A short time ago Ocean Park and Santa Monica became one municipality. The contrast between the interests of these two sections of this greater Santa Monica makes this an ideally arranged beach city.

The restricted residence districts of the Santa Monica area afford for permanent residents, ideal home sites. Here the Pacific rolls at the very front door and as a background, standing like eternal sentinels, are the mountains.

This portion of the city is called conservative. It is not, if by that term one means slow or nonprogressive. It is the residential section of a great and rapidly growing greater city and is but a few blocks from the amusement center known as Ocean Park.

Here the longest pier of the United States stretches out into the sea, and is covered and surrounded by every desirable concession that may contribute to the pleasure of visitors. At this, the Pickering pleasure pier, the sands are covered with happy bathers every day of the season, and this sand stretches northward for miles, to the municipal pier, bath-houses, along the wonderful palisades and up to the mouth of Topanga Canyon. Bathers, fishermen, both for sport and for profit, those who wish to drive on the coast drive, loiters upon the sand who seek rest and recuperation may be counted by the multiplied thousands every day, while Sundays and holidays bring a congestion that outnumbers Atlantic City or any other beach in this country.

HUMAN APPEAL WINS.

The contribution of Santa Monica-Ocean Park to the growth of Southern California has the human appeal that is calculated to take a man out of the humdrum and make him fit for the tasks of everyday life. It is for this that thousands come from the congested and overheated regions of the East. One may look up at the mountains, or he may drive up into them; he may look over the sea to the Catalinas, or, in a short cruise, he may sail out to them. He may wade out into surf, or content himself to lie upon the sand and watch bathing girls make a rainbow of color, as they pass in their vari-colored costumes. Always he is comfortable, for the mean temperature of the summer is barely temperate, the air of the winter is only cool. The year-round Santa Monica-Ocean Park is delightful. From the most vigorous sort of fun, such as the rides on the piers, through the whole gamut of entertainment, high-class shows, dancing, the best of music, and everything you may wish is afforded the visitor to this beach.

The register of the Chamber of Commerce shows that every year there come to this beach persons from every country in the world.

Conner's Bond is Slashed by Judge Bledsoe.

U. S. District Judge Bledsoe made an order yesterday reducing from $15,000 to $5000 the bond of W. J. Conner, found guilty of aiding in the misapplication of the funds of the National Bank and Trust Company of Pasadena.

The court took this action because of the uncertainty as to whether Conner's conviction will stand finally on the appeal to be taken if Judge Bledsoe refuses the request for a vacation of the pending judgment. The court thought Conner ought to be given a chance under the circumstances, to get out of the County Jail, where he has been confined since his arrest last winter. It is said that Conner will be able to furnish the bond tomorrow.

Negotiations are pending for the sale of the moving picture, "Roman Candles," the exploitation of which caused Conner and Edward J. Pyle, former vice-president of the bank, trouble, that culminated in the arrest of both, and the acquittal of Mr. Pyle.

There is no indication as to when Judge Bledsoe will pass on the motion to vacate the judgment. There seem to be no cases "standing on all fours" (as the attorneys put it) covering the specific instance and deciding whether a defendant found guilty of aiding a co-defendant in committing an illegal act, of which the co-defendant is acquitted, can be held for punishment. It is a hair-splitting question, and will be given proper consideration by the court.

CAMPER IS FINED.

J. E. Doran, who said his residence is at 754 Naimàn street, was fined $50 by Justice Hart at San Dimas yesterday for leaving his camp fire uncovered in San Dimas Canyon.

WILL STUDY ESPEE PLAN OF SUPPLY

Australian Rail Men Inspection Tour to Here Wednesday.

Five prominent Australian [illegible] men who are in this country [illegible] an intensive study of the [illegible] Pacific system of handling [illegible] and supplies, with a view [illegible] ing a similar system on [illegible] railways upon their return [illegible] tralia, will arrive in Los [illegible] next Wednesday with the [illegible] Pacific supply train. They will [illegible] a week in Southern California [illegible] spection the Southern Pacific [illegible] houses and properties.

The visitors are: C. W. [illegible] man, chief storekeeper; R. [illegible] outdoor superintendent; G. [illegible] assistant engineer of signals; [illegible] Sergeant, stores branch officer [illegible] the Victorian Railways, and [illegible] Clarke, comptroller of stores [illegible] South Wales Government Railways. The Australian railways are owned by the government.

In advising the Southern Pacific officials of the visit of the Australian officials, Harold W. Clapp, chairman of the board of commissioners of the Victorian Railways, explained the purposes of the visit as follows:

"We are not sending them on a tour of America, Great Britain or any other country. We are sending them primarily to Chicago to sit down on your system there for sufficient period to carry out a complete organization, [illegible] and operation of your service and supply system."

The Australians are [illegible] ested in American railway [illegible] The large freight cars, [illegible] freight trains, and the [illegible] railway dispatching system [illegible] their admiration. In Australia the largest freight cars have a capacity of thirty tons, and freight trains [illegible] dom have more than twenty cars.

JAILED AS SELLER OF BOOZE IN SAWTELLE

Efforts of the national prohibition enforcement officers to stop the sale of moonshine to the inmates of the Soldiers' Home at Sawtelle resulted in the arrest yesterday of T. [illegible], who conducts what he called a [illegible] during establishment at [illegible] Vicente Boulevard.

The officers say they found [illegible] pints of moonshine and [illegible] lion of the stuff, the price of [illegible] ter being $35. Glass is [illegible] Jail.

THREE GET O.K. FOR NEW PLUMBING

Appointments by Mayor [illegible] Dr. Irving R. Bancroft, [illegible] Swinnerton and Oliver [illegible] members of the Board of [illegible] of Plumbers have been [illegible] the City Council's Health and [illegible] tation Committee, which [illegible] filed a report recommending [illegible] the appointments be confirmed. The Board of Examiners is [illegible] der a new city ordinance [illegible] for the examination of [illegible] for plumbing licenses.

Music a
THE STAGE AN
VOL. XL.
Suits—Ca
and
A
Autu
ULTRA
STYLE
APPEAL
TASTE.
ANNOU
RIVED M
AFTERN
WEAR.
ASSUR
LECTION
GIVES Y
THE SEA
U
"The Ho
72

EET SEA.



Members Chamber of Commerce, Santa Monica.



...ta Monica.

...LAND.

...Mecca for...

...d to take a ...m and make ... of everyday ...t thousands ...ed and over- ...ast. One may ...ntains, or he ...em; he may ...the Catalinas, ...he may sail ...wade out into ...' to lie specu- ...bathing girls ...oler, as they ...red costumes. ...thle, for the ...e summer is ...air of the ...e year-round ...rk is delight- ...erous sort of ...on the piers, ...ut of enter- ...ws, dancing, ...d everything ...ded the vis-

...Chamber of ... every year ...ch persons ...n the world.

...ond ...d by ...ledsoe.

...ttledsoe made ...ucing from ...nd of W. J. ...ading in the ...unds of the ...st Company ...

...ction became ...o whether ...stand finally ...ken if Judge ...quest for a ...g judgment. ...ner ought to ...the circum- ...the County ...een confined ...inter. It is ...able to fur- ...ding for the ...ute, "Roman ...on of whi- ...ward J. Pyle, ...f the bank, ...d in the ar- ...acquittal of ...

...as to when ...on the mo- ...ment. There ...standing on ...neys put it) ...ance and de- ...dame found ...fendant with ...ot, of which ...ated, can be ...it is a hair- ...ill be given ...the court.

...NED. ...ia residence ...t, was fined ...than Dimas ...e camp fire ...Canyon.

WILL STUDY ESPEE PLAN OF SUPPLY

Australian Rail Men ... Inspection Tour to Co... Here Wednesday.

Five prominent Australian rail... men who are in this country to ... an intensive study of the South... Pacific system of handling mate... and supplies, with a view to ... ing a similar system on their ... railways upon their return to A... tralia, will arrive in Los An... next Wednesday with the South... Pacific supply train. They will ... a week in Southern California ... specting the Southern Pacific ... houses and properties.

The visitors are: C. W. J. Ow... man, chief storekeeper; H. J. ... outdoor superintendent; G. H. ... assistant engineer of signals, a... Sergeant, stores branch officer, ... the Victorian Railways, and ... Clarke, comptroller of stores, ... South Wales Government Rail... The Australian railways are ope... by the government.

In advising the Southern Pa... officials of the visit of the Aus... officials, Harold W. Clapp, ch... of the board of commissioners of ... Victorian Railways, explained ... purposes of the visit as follows:

"We are not sending these ... on a tour of America, Great Br... or any other country. We are ... ing them primarily to California ... sit down on your system there ... sufficient period to carry out ... complete organization, installa... and operation of your service of ... ply system."

The Australians are much int... ested in American railway meth... The large freight cars, the ... freight trains, and the Amer... railway dispatching system ... their admiration. In Australia ... largest freight cars have a cap... of thirty tons, and freight trains ... dom have more than twenty cars.

JAILED AS SELLER OF BOOZE IN SAWTELL

Efforts of the national prohibi... enforcement officers to stop the ... of moonshine to the inmates of ... Soldiers' Home at Sawtelle found ... in the arrest yesterday of P. J. ... who conducts what he calls a ... dring establishment at 11313 ... Vicente Boulevard.

The officers say they bought ... pints of moonshine and also a ... lon of the stuff, the price of the ... ter being $25. Gless is in the ... Jail.

THREE GET O.K. FOR NEW PLUMBING BOARD

Appointments by Mayor Cryer ... Dr. Irving R. Bancroft, Charles ... Swinnerton and Oliver Peck ... members of the Board of Exami... of Plumbers have been approved ... the City Council's Health and ... tation Committee, which also ... filed a report recommending ... the appointments be confirmed. ... Board of Examiners is organized ... der a new city ordinance regul... for the examination of appli... for plumbing licenses.

The Cream Sheet—Life's Finer Side.

Music and Song
THE STAGE AND THE DRAMA.

Los Angeles Sunday Times

Part III: 56 Pages
LITERATURE—SOCIETY.

VOL. XL. SUNDAY MORNING, AUGUST 7, 1921. THE HOME For Parents and Children, For Teachers and Pupils

Paris Office: 7 Rue Bergere
New York Office: 48 W. 35th St.



Advance Autumn Modes

ULTRA FASHIONABLE STYLE ORIGINATIONS THAT APPEAL TO WOMEN OF FINE TASTE.

ANNOUNCING NEWLY - ARRIVED MODELS FOR STREET, AFTERNOON OR EVENING WEAR.

ASSUREDLY EARLY SELECTION AT THE "UNIQUE" GIVES YOU FIRST CHOICE OF THE SEASON'S BEST MODELS.

Suits—Capes—Frocks—Gowns and Sports Apparel



THE UNIQUE
"The House of Authentic Styles"
725 BROADWAY

OH BOY! IT'S A GREAT LIFE.

Tom Gallery and Zasu Pitts Register Joy.

Like Screen Micawbers, This Optimistic Couple.

And Mrs. Gallery is Cuisine Artist, Too.

BY GRACE KINGSLEY.

"Oh, Tom! I've got something awfully nice for dinner!"

Tom Gallery was playing host in perfectly dignified fashion, despite his round, ruddy face and generally boyish make-up, while Zasu Pitts dorothy-gished out of the kitchen and threw two floury arms around his neck.

It's the truth. Zasu Pitts, picture star, had really cooked the dinner herself. And she didn't pretend she did it because it was her cook's night out, either. She did it because she didn't happen to have an engagement at the time, and because she loves cooking for Tom.

It was really a wonderful dinner, sweetened quite inexpressibly by love's young dream and spiced by the pep of the wedded pair's youth and the fun they get out of life.

Tom waved his arms about to indicate the home they're so fond of.

"All paid for but the phonograph!" he grinned.

"And," he blushed a bit sheepishly, "we had to pay cash for the bedroom set!"

Zasu sews nicely, too. She's hemmed whole sets of napkins and tablecloths with her own fair hands.

"I like 'em to say," she acknowledged shyly and a bit wistfully, too, "'that's Tom's wife.' Honestly, that's all that matters But we're going on working, aren't we, Tom, until we get a lot of money? Then I'm going to quit and just keep house."

It's all very romantic, the way they met, these young screen Micawbers. Tom Gallery, just out of the Army, had never been on either stage or screen.

One day he happened over at Brentwood Studios, where Zasu Pitts was making a picture under direction of Henry Kolker. Zasu looked over at Tom, and Tom looked at Zasu. Somebody introduced them.

Kolker liked Tom so well, not to mention the way Zasu liked him, that he was given a bit to play. In the next picture he was made leading man. The name of that picture was "Bright Skies."

"I'll say it was 'Bright Skies!'" Tom laughed, in telling about it.

He admits he fell in love with Zasu right away. Maybe the heavenly way they danced together had something to do with it. But his suit met with parental objections.

So they took things into their own hands and ran away to Santa Ana one bright morning and were married. Then they came straight home to set up housekeeping in a love of a place, nestled in one of those young canyons in the Hollywood hills, where you're right out in the fresh country, though only two blocks from the bright lights.

A pair of young Micawbers they were, "waiting for something to turn up." They didn't have to wait long either, that is, only a few months.

Suddenly—and this not long ago—something very good indeed turned up. They have their own company now and have just finished their first picture, called "Peter-Jane," in which Zasu Pitts plays the tomboy heroine, and Tom Gallery the handsome hero. It was directed by John McDermott, who, you remember, co-directed with Marshal Neilan in "Dinty."

And now Zasu and Tom are preparing to start work on their next picture, working at the Vidor studios.

It had looked for a while as if Miss Pitts were going to be the big star of the family. But Tom decided he wouldn't be merely Mr. Zasu Pitts, so he stepped forth to the Neilan studios, and captured a leading part in "Dinty."

And by the way, Tom's father never saw the picture all the way through. He always walks out when Tom dies!

Zasu had her own company when the two were married, but something went wrong. Then she received an offer in another company up north, but she refused. The young pair had decided to cast their fortunes together.

Zasu would on no account "desert Mr. Micawber." She stayed at home quietly, cooking and mending for her young husband, while Tom went forth and procured engagements, playing the juvenile leads in the Vitagraph feature, "The Son of Wallingford," and others.

"The first picture I made, away from Zasu, was with Metro," ex-

(Continued on Sixteenth Page.)

The STELLAR CIRCLE



Josephine Hill in "Her Trusting Husband."



Anita Stewart



Helene Sullivan in "A Tailor-Made Man," Morosco



Wallace Reid in "Too Much Speed," De Luxe.

Joe Kemper, Broadway Pantages

Eva Tanguay, Pantages.

Martha Perkins in "Way Down East," Philharmonic.

MOROSCO SUCCESS.

"The Tailor-Made Man" One of the Season's Hits.

Things are happening at the Morosco. Capacity audiences seem to be the rule for "The Tailor-Made Man," which enters its fourth week with today's matinee. This attraction is considered the best effort of Harry James Smith, author of some of the cleverest comedies of the modern stage. Oliver Morosco was so highly pleased with this play when he saw it in New York that he immediately secured the stock rights and gave it a local production at once.

Gayne Whitman gives a masterful performance of the man made by a tailor. As the unconquerable John Paul Bart, he scores heavily. His role is by far the biggest in the play and all action centers about him. He gives the part the best interpretation of his career and is making scores of new admirers.

Bertha Mann, in the part of Tanya, the tailor's daughter, while not having the scope of action of Gayne Whitman, lends great charm and color to her role.

Others in the piece are Hans Duffield, Joseph Eggenton, Clifton Hodder, Harry Garrity, Helene Sullivan, Dora Mae Howe, Vivienne La Rue, William Austin, Felix Valle, Frances Gaunt, Arthur Rutledge, Tom Calloway, June Page, Innis Sherer, King Burgman, Dorothy Eggenton, James Williams, Fred Rike, Charles Buck, Marjorie Sibbald, Constance Sibbald, Naomi Shank, Lawrence Watson, Walter Spence, Helen Dreyer and Barbara Blake.

RUDOLPH VALENTINO IN PICTURE AT DROME.

Rudolph Valentino, the brilliant young actor and star of the famous film masterpiece, "The Four Horsemen," will be seen in his latest feature photoplay, "Stolen Moments," at the Hippodrome, starting today.

An unusually bright vaudeville show will be topped by the Five Virginia Belles in a distinct musical extravaganza. Mumford and Stanley, in a humorous concoction, "A Nickel is a Nickel" will supply laughter in bunches, and Morris and Towne will offer "A Fool for Twelve Minutes."

"The Rounder of Old Broadway," a spectacular character classic, with a clever cast headed by Neal Barret, the character artist, is also on the bill, as are Reeder and Armstrong in a piano diversion, with Mankin the Frog Man rounding out the show.

IRIBE BUSY ON TITLES.

Paul Iribe, the French art director for Cecil B. DeMille, is now at work on a series of title pictures for "Fool's Paradise," the latest Cecil B. DeMille production. Producer DeMille has been in daily consultation with the artist and it is expected that the finished titles will be approved and reproduced in color within a few days.

"TOO MANY HUSBANDS."

Musical Comedy with New Angle at Burbank This Week.

"Too Many Husbands" is the intriguing title of the new Hi Jinks Revues musical comedy at the Burbank, and, as the title indicates a good assortment of hilarity, audiences may well expect the company of talented comedians, headed by Al and Lole Bridge, to live up to the name of the new piece.

This latest production deals with the reverse of things amatory. Instead of the husband with a penchant for pretty girls and an eye ever watchful for the graceful ankle that passes, it is the flirty wife in this instance who becomes enmeshed in a series of rather embarrassing situations due to her never having introduced her husband to her parents, who, when they discover her chatting innocently with an old school friend believe him to be her husband and force the little wife to lie herself into a series of adventures.

The fun will fly rapidly, and the Burbank promises to deal out laughter in generous portions.

Musically the new piece promises a plenitude of graceful tunes, and optically the Hi Jinks beauty chorus will enliven the production with a generous number of specialties.

The costuming, fresh every week, is elaborate, and the staging under the direction of Edgar Barnett will show the usual careful attention to detail and effectiveness.

PRERELEASE HERE FOR BALZAC'S FILM.

"The Conquering Power," Rex Ingram's production, is to have a national prerelease showing at the Mission Theater starting Wednesday. It follows the director's present offering, "The Four Horsemen of the Apocalypse."

"The Conquering Power" is founded on Balzac's "Eugenie Grandet." The film cast is headed by the same people who appeared in "The Four Horsemen." Alice Terry essays the role of the little country girl whose heart is bowed down by wealth, and Rudolph Valentino is her youthful lover. Dr. Carlos De Mandil and C. Sharpe Minor will add fitting musical numbers.

CANNERY GOES IN EXPLOSION.

Spectacular Finish for New England Plant.

Cleric and Companion Have Narrow Escape.

Thrills Are Many in Film Version of "Rosary."

BY EDWIN SCHALLERT.

"Run, run for your life."

Two men dashed across an open space amid the blinding glare of electric arcs. A moment later there was a dull detonation—a flare and a flame—a burst of smoke and then a crash of timbers. The roof of the long, low structure from which the men had emerged, shook and fell asunder, while sparks and vapor in a great whirlwind, filled the air, and cries of excitement joined in disturbing the stillness of the night.

With that the director's whistle blew, the camera stopped grinding and in a minute only a little wreath of fire on some rafters, told of the catastrophe which had just been wrought for the climax of "The Rosary." Of course, the building was a shambles, but the fireworks were all properly cued to exit at the right moment.

"It's good they made it fast," some one remarked, as we watched the two men who had so narrowly escaped the catastrophe, where they conversed with Director Jerome Storm. They, too, evidently were quite satisfied with the fact that they had successfully come through the adventure. One of them, I noted, was Lewis Stone, in the sedate garb of the cleric, the other, Robert Gordon, who I learned came West especially for this picture.

The explosion which had just occurred was supposed to be in a fish cannery on the New England coast, and promised to supply a good, melodramatic thrill for all who might see it on the screen, because the hero of the picture, namely Mr. Gordon, had been held on the telephone by the wily villain, played by Wallace Beery, in the hope that he might be present at his own funeral. But, of course, like most villainish schemes, this didn't work out, for Stone, as the village priest, had come to warn him, at the last moment.

While the explosion was supposed to have taken place in a cannery, the occasion was quite as fishless as a vegetarian dinner. You had to use your imagination to see the cans flying around in the air, too. But both would have been superfluous for the general effect.

The blowing up of the cannery had been immediately preceded by the destruction of an elevator tower in similar fashion. About 300 pounds of powder were exploded in the building, and then the structure was pulled apart by wires. The wire-pulling was quite as effective as any that might take place at a Tammany Hall convention.

MORE ACTION NOW.

From all this will be observed that the new version of the "Rosary" has its spectacular side. It isn't the old story from the Edward E. Rose play at all, as produced some years ago by Selig. In fact, it remains the same only in the most general outlines. Situations and characters have been introduced all along the line to increase the action.

Just a few days ago they wrecked an automobile to get rid of the villain. It crashed through a bridge and into a muddy duckpond, disturbing the slumber of several indignant Mallards. The stunt man who went with the machine actually permitted himself to be pinioned underneath, thus registering an additional gust of excitement.

Don't accumulate the impression, however, that "The Rosary" is going to be a condensed serial. The objective of the scenario writer, Bernard McConville, and the director, Storm—who are popularly known on the lot as "Storm" and "Strife"—is something quite different. While they have injected a lot of action into the plot, they are both seeking to make its chief appeal human interest.

The purpose is really to evolve a drama based on the triumph of good

(Continued on Fourteen Page.)

FICTIONIZES SCRIPT.

Scenarioist Tries New Stunt to Aid Players.

Finis Fox, the screen author, who adapted "Scrap Iron," the coming Kinema attraction, has originated a new style of screen writing which he calls "fictionized continuity." In collaboration with Minnie Z. Jaffa, he has just finished "Courageous Hearts," a romantic drama written in this striking original style.

"Fictionized continuity," says Fox, "explains itself. It means that the story is written in continuity and in fiction at the same time. This enables the studio editor, the star, the director and the production manager when reading the story to see and feel the dramatic situations as they unfold in continuous sequence from the first fade-in to the last fade-out.

"Fictionized continuity has all the advantages of a novel without its unnecessary details, its long descriptions, its padded episodes and its verbose dialogue of no photographic value. It has all the advantages of a scenario because it fictionizes only the action to be photographed and the dialogue is limited to the spoken titles to be used. Ultimately fictionized continuity will be the accepted form of screen literature."

The author used this style of screen writing in preparing "Scrap Iron" for Charles Ray.

Cheery Furniture for the Cozy Breakfast Room

There is something companionable and chummy about the Breakfast Room as we who live in our California sunshine know it. Indeed the prevalence of these cozy, cheery rooms is one of the first things remarked by our Eastern visitors.

The motif of the Breakfast Room should be bright and cheerful—almost gay in furnishings and draperies yet, withal, in thorough good taste, with a thought given to the sedate mind that abhors fripperies.

In the careful selection of Breakfast Room furniture pieces to offer their patrons the California Furniture Company has kept in mind this spirit of the Breakfast Room and has followed out the "California" policy of choosing only such pieces as will lend distinction and exclusiveness to this very important place in the home.

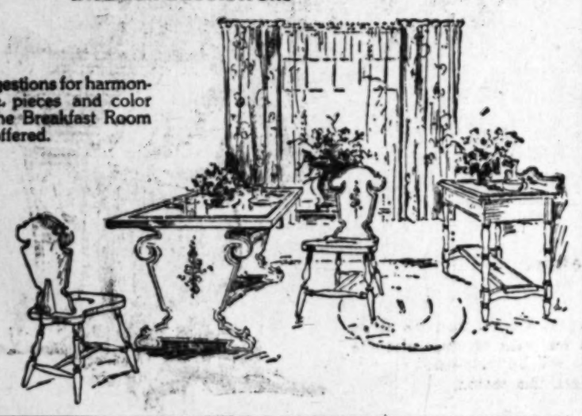
As a result a wide selection of many beautiful but unusual types of Breakfast Room furniture conforming with a variety of tastes may be found at the "California." Here a varying assortment of colorings and decorations is offered, from the light and festive for those to whom breakfast is but the start of a wonderful adventure, to the more conventional and dignified types to soothe the more sedate whose first meal is only breakfast.

And these Breakfast Room selections range from the very finest and most exclusive sets to the very attractive enameled Breakfast Room table and four double-cane seated chairs to match, decorated in three colors, for as low as $51.00.

A cordial invitation is extended to inspect this unusual line of Breakfast Room furniture and a comparison of values is urged, as always.

California Furniture Co.
BROADWAY 644-646
Near Seventh
INTERIOR DECORATORS

Ideas and suggestions for harmonious furniture pieces and color schemes for the Breakfast Room are cordially offered.



Bedell

BROADWAY CORNER SIXTH

Start of Season Sale



NEW TRIMMED HATS

of

Duvetyn, Felt and Duvetyn and Velvet

$7.50

Values to $12.50

A typical Bedell Sale! New-Season hats economically priced, assembled especially for this occasion. The newest of styles and trims in Brown, Sand, Henna, Pheasant, Gray, American Beauty, Etc.

Again we demonstrate the savings our immense buying power creates for you!

Second Floor

OF ART AND ARTISTS.

BY ANTONY ANDERSON.

Pinks.

They stray in old-time gardens,
Sweet sisters to the rose,
Where burly bees are wardens,
From dawn to daylight's close.

They lift their blushing faces
And spread their perfumed gowns—
Shy maids with by-gone graces
Unknown to noisy towns.

They waft a song, a message
From out the radiant past—
High noon that gave no presage
Where shadows would be cast.

They whisper joy and duty,
They breathe of love and pain,
And oh, how keen their beauty
In mists of autumn rain!

—[Antony Anderson.

A Promenade Among Pictures.

Let us take a "personally conducted" stroll among the masters, new and old, big and little, sixty-one of whose works have been loaned to the gallery at Exposition Park, where they patiently await our leisure and pleasure till the day of their departure for the various "art collections" to which they belong. That day is set for September 8, so we have plenty of time—but not too much time, for art is very long and time is very fleeting.

It's a good thing to loiter among pictures now and again, just as it is good to commune with nature very often. If art is really "nature seen through a temperament," as some one says (Ruskin, Whistler, or who?) a picture offers twofold study and delight, it tantalizes us with a double mystery.

If you've ever wielded a brush you know that it is not an easy thing to record your "feeling" about a figure or a scene in the dull medium of paint. You soon discovered that the feat falls little short of being impossible. You found that the facts could be put down with considerable accuracy, if you took time and trouble enough. The facts, yes—but facts are not feelings, they don't display a "temperament." They never did, and never will, make a picture.

This vexed question being settled to our satisfaction, we will now proceed on our little journey, turning to the right as we enter, and encountering, "off the bat," Ceremano's "Forest of Fontainebleau," not a great picture, and not, as I think, a very good one, for the colors are too black and brown for beauty. Ceremano has the distinction of being the last of the Barbizonians.

A little farther down the line we come to a water-color "Dutch Interior," by Nils J. Blommers, who died in 1888. It is tender in feeling, but some catastrophe seems to have happened to the pigments in the lower part of the picture, there is a sort of floating mist over everything, a disconcerting blue fog.

Not far from this little Blommers hangs an imposing portrait of a lady by Boldini—the brilliant Italian painter, who made such a stir in American art and society circles a quarter of a century ago. It is most brilliantly painted, technically very dexterous, and yet it is cold and dry—leaving us rather cold and dry. It must be admitted, in spite of our admiration. In his day the meteoric Boldini painted everybody who was anybody, and we are glad to be able to study this interesting example of his work.

The tiny Diaz, "In the Forest," we may consider as almost negligible, for it displays none of this master's jewel-like color. The three small and charming bits from the brush of Arthur B. Davies we will consider next week, when we shall reach the end wall of the gallery, where five other canvases by Davies are hung. This artist is one of our modern American masters, the subject of considerable discussion and disagreement, though the last word about him will be agreement, without any unpleasant "dis."

The Gerome, "Algerian Girls," is really very beautiful, full of quality, perfect in drawing. Academic, to be sure, but a lovely example of this great draughtsman and painter, and one well worth long and close study for its many good points. I am not one of those who rail at the academic, for I know how sincere and admirable an artist an academician may be, and generally is. If some of our ultra-modernists would only try, just once, to draw like Gerome—but why sigh for the moon? They won't, and they can't.

The Childe Hassam "Landscape" is characteristic in handling—fine strokes of the brush, almost like those of a pointellist—but not absolutely so in color, especially if we compare it with some of Hassam's later canvases, when it will seem rather dry and pale. Yet it is a fine picture, delightfully drawn. But the pallid beauty of Harpignies's water-color "Landscape" is absolutely in the accepted manner of this famous Frenchman, who lived to be almost a hundred years old. How tender is the drawing, how true the aerial planes!

Robert Henri's "The Dancer Resting," though merely a small and brilliant sketch, has the Henri touch the dashing Henri color. A more interesting sketch is Edouard Vysekal's "Children Playing," a fascinating scheme of color, the figures full of action. Another interesting little sketch—perhaps we may class it among studies — is Joseph Raphael's "Child's Head," very true in feeling, though not quite so true in drawing.

"Landscape," by A. D. Peppercorn, an English painter, is an excellent composition, the sky very beautiful the line of trees finely massed, though the trees are a blue-black, without penetrating light, which shows that the artist is not of our day and tradition. Granville Redmond's "The White Cloud," a study of a sail-boat on the breezy bay at San Pedro, is technically clever, and the out-door feeling is well indicated.

From Frank P. Sauerwen, a Los Angeles painter who died young, when his fine talent as a painter was just beginning to show itself, we have a beautiful example in the small canvas entitled "The Pool," a desert scene whose central figure is a vast expanse of sand and sky is a horse drinking. Mr. Sauerwen was compelled to live in the desert, and in his happier moments he sent us some wonderful things from there. "The Pool" is one of these.

W. J. Potter's "Ostend, Belgium," is modern in technique, full of life and vibration. George Stojana's "By the Sea" has exquisite color and decorative value, three figures that are remote and dreamlike in their repose. This canvas, in the artist's "earlier manner," is antipodally different from the amazing pictures Mr. Stojana exhibited in the same gallery a few weeks ago. Compared, the canvases seem to come from a different hand—as they certainly come from a different experience.

Extremely beautiful in color is Monticelli's "Fete Champetre," radiantly gowned ladies standing at ease in a wonderful green grove, presumably the forest of Fontainebleau. Note the quality of this color in clothes and trees, how lyrically harmonious it is, and how rich. Note, too, the delicate balance of the arrangement, in masses of form as well as in color. Another very lovely picture, one of the most attractive in the exhibition, is the water-color entitled "Sunday," by Willem Martens. Modern splashers in paint might learn a lesson in justness and restraint from the manner of Martens's painting, the deftness and refinement of it. And how impeccable is the drawing! This charming figure of a girl reading doesn't seem "strongly" painted, it is so beautifully unobtrusive in technique, but just walk across the gallery and look at it. See how it "carries."

Come we now to what may be considered the two most interesting canvases in this our first promenade among pictures. They are both by Jean Francois Millet, and neither is in his later manner, when he painted French peasants only, after he had left Paris forever. One is a nude study, "Dana Resting;" the other a classic subject, also nude, "Mercury Leading the Cow of Argus."

These titles sound strange, for most of us know only the great Millet of the French peasantry. Yet he was once a student in Paris like all the others, and he and his wife had to live, so he painted nudes till he was 25. He stopped, and his wife upheld him in this decision, when he heard one of his pictures, displayed in a window, referred to as being by "that fellow Millet, who paints nothing but nudes." So he tried classic themes, and with considerable success, until the momentous day when he woke to a realization of his great heritage and began to paint the men and women he knew so well, for his life had been like theirs and he had done their work.

We see Millet—even the Millet of the peasants—in these fine earlier studies, whose color, it seems to me, is more richly harmonious than the color in his later pictures. Millet was not exactly in sympathy with Diana resting or Mercury leading a cow—but he saw a peasant woman who had just stepped naked out of a brook in a dark and secluded wood, and he saw a country boy, beautiful of body, bringing a cow to pasture—and these he painted, because these are what he really felt. The heavier hand is seen in the "Diana," for the "Mercury" was probably painted ten years later, when Millet was 35 and had reached his technical power as a painter.

This ends our trip for today. To me it has been enjoyable, and I hope to you.

The Poetry of Earth.

"The poetry of earth is never dead," sings John Keats in one of his sonnets, "On the Grasshopper

(Continued on Third Page.)

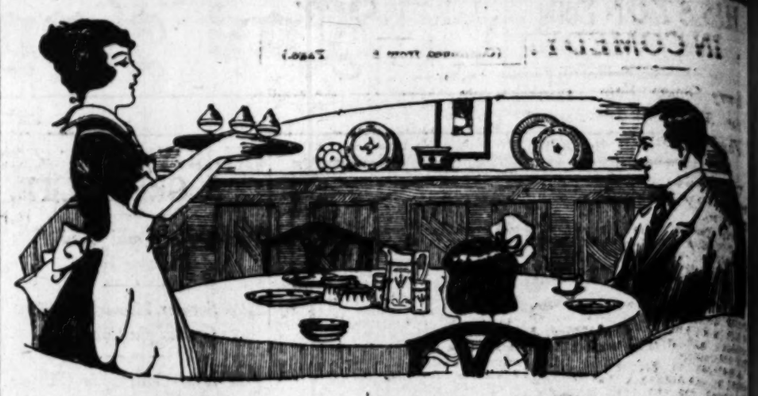
Building and Re-modeling still going on, but now arriving at the point where our importations can be shown more intelligently.

Period Furniture
and
Fabrics

Antique Spanish Gates
and
Grilles

During the month of August we will have in the Art Gallery of the Public Library, Long Beach, an Exhibition of Modern Paintings.

Cannell & Chaffin, Inc.
720 West Seventh St.



The Bohn Refrigerator

Contributes to Health and Happiness

THE Bohn Syphon so easily cared for too. The food chambers are porcelain lined with all corners rounded. It has two thicknesses of the famous Flaxlinum insulation and ten other thicknesses of wall. Prices range from $115.00 to $617.50. Bohn Sanitors $70.00 to $157.00 and Bohn Icycos $56.50 to $75.50. We have other refrigerators as low as $17.50. All may be purchased on our "Easy Pay" plan.

Parmelee-Dohrmann Co.
The House of Housewares
436-444 South Broadway

Store Closed all day Saturdays during August

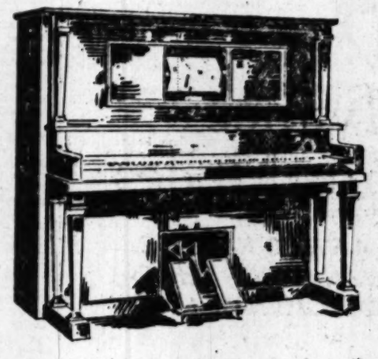
Hamburger's

ESTABLISHED 1881

This is Your Opportunity to Save on

Player Pianos!

A Complete Selection of Player Rolls.



Hear the Latest Player Rolls.

Music for the Dance—the Informal Concert All May Be Enjoyed in Your Own Home

Just the kind of music you like—at just the moment that you want to hear it—that is what a player piano makes possible. Now is the time to buy while Hamburger's is offering high-grade player pianos at savings of greatest note.

5 Player Pianos

Specially Priced

435.00 450.00 465.00

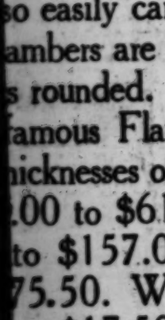
Five well-known instruments that have been used in Hamburger's Music Salons for demonstration—are as good as new but must be sold to make room for other pianos that are arriving. A great saving for those who make their choice at once.

Hamburger's Easy Payment Plan Is Available to Our Patrons.

Music Salons *Fifth Floor*



efrigerator
h and Happiness
so easily cared for.
ambers are porce-
s rounded. It has
amous Flaxlinum
nicknesses of wall.
.00 to $617.50.
to $157.00 and
75.50. We have
as $17.50. All
"Easy Pay" plan.
rmann Co
rwares
Broadway
rdays during August
rger's
HED 1881
y to Save on
ianos!



Hear
the Latest
Player
Rolls.
Informal Concert
Your Own Home
moment that you want to
ossible. Now is the time to
e player pianos at savings
anos
465.00
sed in Hamburger's Music
but must be sold to make
great saving for those who
n Is Available
Fifth Floor

CARTOONS HIS STUNTS IN COMEDY.

Larry Semon Uses Talent for Sketching to Insure Vivid Action in His Films.

The illustrated scenario is the newest wrinkle in motion-picture production.

Larry Semon, who produces his own comedies for Vitagraph, is the originator of the idea, and he has been modestly utilizing it for many months without saying a word about it.

Semon writes his own comedies, putting down the ideas that occur to him in an ordinary stenographer's notebook, and using the same as his field continuity.

A member of Semon's company picked up the notebook that contains the action for the just completed film, "The Bellhop," and idly turned the pages. He found the written directions for the action on one page, while the opposite contained a sketch illustrating the action.

For instance, the written note would be:

"Larry hangs wildly to rope ladder under airplane when heavy crashes over and cuts the rope."

The page above contains a vivid sketch of the baggy-trousered comedian falling with the severed ladder, while the villain hoarsely hails from the speeding plane. The next sketch shows Larry landing on a plate below.

Incidentally this stunt is said to be one of the most daring ever attempted by any air-devil. It was filmed over the city of Los Angeles.

Throughout the script, it was illustrated in this way, sometimes with dollars, sometimes with facial character studies of heads of pretty girls, according to the mood of the leader-comedian. His knack of cartooning, learned as a tiny boy from a theatrical bill poster and practiced on the New York dailies when he thought of motion pictures, is, of course, the stimulus that leads to this subconscious expression of ideas with pencilled lines rather than pencilled words.

"Song of Life," Heart Story, Hums Along.

With most of his big dramatic scenes already filmed and the balance of the interior sets built and painted, John M. Stahl is going forward rapidly with his production, "The Song of Life," for Louis B. Mayer.

Owing to the highly emotional nature, the story and the faithful detail which the background demand, the feature has already gone beyond the average in both time and expense, it is said.

Mr. Stahl is the author of the drama developed for the screen by Jane Meredyth. The cast is headed by Gaston Glass of "Humoresque" fame, Grace Darmond, individual star of many pictures; Georgia Woodthorpe, character actress, and Miss Mildred Headrick, diminutive juvenile in "Playthings of Destiny," starring Anita Stewart. "The Woman in the House" and "The Child Next Door Me." Ernest Palmer, cameraman of "The Miracle Man," is chief of the camera work.

Based on mother love, the story treats this popular theme from a new angle. It deals with the reformation of a mother—a woman who early in married life deserts her husband and baby because she is tired of her humdrum existence. As the picture goes on she learns to appreciate the blessings of the home and family she cast off so lightly. A cruel fate places the mother near her son, but prevents her from revealing her identity or showing her affection for him.

DIRECTING WESTERNS.

Director Fred Caldwell has severed business with the D. & M. Productions and has accepted an engagement directing five-reel western dramas for the Will Sollis Productions.

CARNIVAL COMEDY.

Music and Color at Broadway Pantages This Week.

A real treat is in store for the patrons of Broadway Pantages for the week starting Monday, when "Oklahoma Bob" Albright presents Lucy Sherry and his company of musical comedy favorites in the brand new laughing success, written by Frank Samuels, entitled, "Abie at the Carnival."

The story has a real plot, which finds Abie Cohn (Henry Sherry) and his pals (Vera Vaughn) in Cairo, Egypt, where a carnival is in full swing. Abie manages to give his wife the slip, and, accompanied by his pal, Nifty Leaks (Frank Samuels,) attend the carnival and are captured among the oriental dancers by friend wife. A riot follows, and Reed will be back in the cast after a week's rest at the hospital.

Musical numbers for the new offering will be under the personal direction of Joe Kamper, who promises a surprise in the way of original specialties. Miss Ethel Gray, who has made a hit with her specialties, will be for another one of her showy dancing numbers this week, while "Oklahoma Bob" Albright, the Pantages Four and Alean Thompson have a new repertoire that will be sure to please.

Tom Moore will be seen on the screen in his latest success, "Divorce Convenience."

PRINCES LOST TO PRINCETON.

"Nassau's," the sacred abode of learning at Princeton, is about to lose its history. When the students return to school next September they will find a new, up to date store in place of the old ice-cream parlor, and another Princeton institution of years will have become a memory.

Many years ago John B. Rengstorff opened the store on Nassau street opposite the campus, and it became the rendezvous of undergraduates since its inception. At all hours of the day one could find a group of undergraduates around the fountain buying drinks and delicacies from "George," the famous attendant.

"George," made famous by Booth Tarkington in his Lawrenceville stories, ruled the fountain. This is a fact. Everything with ice cream. Chocolate syrup and nuts. This cheese is known in the world as malted milk. To the Princeton undergraduates it means "cheese."—[The New York Times.

WHAT WORLD OF ART IS SAYING.

(Continued from Second Page.)

and Cricket." We read the haunting lines over and over, and admit that Keats and his cricket are probably right.

Yet the melancholy fact remains that many of us go through the days with unseeing eyes and unhearing ears, all unmindful of the fleeting pictures and poems that nature is ever painting and singing for us. And thus it is that we miss much of the joy of living.

"Though I am poor and cannot buy
The rare, time-mellowed things
or art,
God keeps an open gallery
Of glories for the poor in heart."

—is Maurice Thompson's comforting thought. Nor do such as he have far to go to find these "glories." They are strewn at the very threshold, where rain and sun, starlight and dew, hold sweet conspiracy together to make them more exquisite from hour to hour.

We who are so supremely blest as to be living in Southern California, "a land where 'tis always afternoon," have keener cause to rejoice in the poetry of earth than many others. The glory of the sun is ours through an endless vista of days that are almost ideally perfect. For us "the wild white horses of the sea" beat ever with gleaming hoofs on shining sands. For us the everlasting hills lift up their heads in serene encouragement and benediction, luring us toward higher endeavor and adventure, toward fuller life and freer thought. For us are the purpling twilight peaks; oracles of the unknown and the eternal.

The sun, the sea, the hills, the mountains—all these are the epics of the poetry of earth. But countless are the little lyrics that nature pens from day to day. The mocking bird wakes the slumbering soul with them in the holy hush of midnight. The winds in the garden whisper them to a myriad of listening roses at dawn. The live-oaks sing them through the long afternoons—and the eucalypts strike languidly graceful and picturesque attitudes and recite them forever and a day! In California, if anywhere, "the poetry of earth is never-ceasing."

Many a man who superciliously declares that he doesn't care for poetry" is quite mistaken about himself. 'Tis the printed page that he looks at askance. The poet and he (more's the pity!) haven't learnt the same language, that is all. Dame Nature, who is the only universal linguist, manages to make herself much better understood.

The truth is, as nature knows it, that such a man sometimes likes poetry a good deal. He takes trolley trips and automobile rides to the seashore "for a whiff of the ocean breeze," yet his real object is—poetry. He wanders over illimitable desert wastes and the treasure he strains his eyes after and yearns for, though he knows it not, is—poetry. He stalks over miles of dusty roads, not for the love of pedestrianism alone, but for poetry as well. He lies in the grass and stares at the sky for nothing in the wide world but the poetry of it.

Every man, it would seem, is a potential poet, though perhaps we dare not always class him among the mute, inglorious Miltons.

"Scarab Ring" in Pictures at Clune's Theater.

A play that will probably make for itself an enviable place in the annals of the motion-picture fame of the year is "The Scarab Ring," which will be the offering for patrons of Clune's Broadway this week.

The picture is said, by those who have seen it, to be one of the really big productions of the day. It contains everything necessary to make it so—beautiful settings, elaborate costumes, clever acting by a strong cast of favorite screen players, and above all, it is a human, pulsating reality, a story that might well happen to anyone.

The film is based on Harriet Gaylord's novel, "The Desperate Heritage." This novel is popular with thousands of fiction lovers in all parts of the country, and lends itself admirably to screen adaptation.

The production has been made with great attention to setting and detail. A carved mahogany fireplace which formerly adorned the library of one of the finest and best known residences on Fifth avenue, New York, is shown in some of the scenes. The exteriors were filmed at beautiful country estates on Long Island and in Westchester county, and several scenes represent the interior of New York City's famous prison, the Tombs.

The story of "The Scarab Ring" is that of an older sister who promises her father at his death bed that she will keep his secret from her sister, even at the expense of her own life. The father, who was a bank president, made one false step, and, in order to cover his crime, paid a cashier to assume the guilt. The payments were to be maintained by the daughter. Everything moved smoothly until a man about town obtained possession of the letters written by the father and daughter to the cashier.

A valuable Egyptian scarab plays an important part in the pictured story, which is intensely dramatic and with plenty of love interest interwoven in the plot.

UNCLE SAM FISHES FOR HURRICANES.

Uncle Sam is going fishing for hurricanes with a seine, stretching across the Gulf of Mexico and extending away down into the Caribbean.

This became known when E. H. Bowie, supervising forecaster, and E. B. Calvert, head of the forecast division of the Weather Bureau, outlined plans for spreading an observation net along the entire southern coast of the country. Through this net, according to the experts, it will be impossible for even the most agile tropical storm to twist without its every movement being flashed to the Weather Bureau.

Masters of oil tankers in the Galveston-Tampico trade, as well as the captains of about 100 other vessels plying the Gulf of Mexico and the Caribbean, according to Messrs. Bowie and Calvert, now are being coached in the art of making accurate observations. These the mariners will immediately flash to the nearest Weather Bureau station. In addition, during the hurricane season, according to the plans, two emergency land observers will be stationed on the gulf, one between Galveston and Corpus Christi and the other at Morgan City, La.

This storm net once spread, according to the experts, it will be impossible for storms to sweep around the Caribbean and become lost in the expanse of water north of the Yucatan Channel.—[Galveston despatch in Houston Post.

The New York CLOAK & SUIT HOUSE
Seventh at Grand Ave.
J.J. Haggarty
Leaders in Fashion for Nearly Twenty Years.
Specialists in Clothes for Women and Young Women.

Exhibiting Tomorrow, an Authentic Collection.

The New Autumn Modes



At the Store Where Fashion's Last Word is Spoken First

And What is Even Better News is the Story of New Price Levels

—In every department prices on the new fall styles are less than the prices of last fall. And in announcing lower prices we want to emphasize the fact that our high standard of quality and style will be maintained.
—Your money will go farther at the New York this season.

Autumn Dresses

—Cashmere duvetyne, Poiret twill, tricotine and twill cord and combinations of these materials with charmeuse or Canton crepe assume first place among dresses. Frocks of these materials feature the circular skirt, Mandarin, tight fitting and flowing sleeves, panels and the straight silhouette. Priced $39.75 to $125.
—Canton crepe, with black and white effect carried out in beads, side drapes, pipings, etc., are very popular. Priced $59.75 to $98.75.

Autumn Millinery

—Velvet, duvetyne and silk beaver will be worn for early fall. Drooping ostrich feathers, encircling the crown, are much favored. Black, brown, Harding blue and a new grape fruit shade are the fashionable colors. Prices begin at $18.50.

Autumn Suits

—The long, straight-line, silhouette coat leads the fall suit mode. These suits are mostly of tricotine and Poiret twill and can be worn with or without belts. They are in brown and navy. Priced $35 to $65.
—Exclusive suits of tricotine and twillcord feature the Directoire and short, youthful jackets. Priced $59.75 to $155.

Autumn Wraps and Coats

—Return to the straight line, form fitting and silhouette. The materials are marvella, Orlando, pannevelaine, Gerona, Polly Anna, dyvetype and Wondora. Fur trimmed models are very popular. The moderate priced coats are $49.75 to $89.75. Exclusive fur trimmed models $110 to $395.

Your Money Goes Farther at The New York Store

FILM ART NEGATIVE ABROAD.

"The motion picture is the fifth wheel in European amusement life today. There is no place for it. There are no picture houses.

So declared William D. Taylor, noted producer under the banner of Paramount and the director-president of the Motion Picture Directors' Association, Los Angeles lodge, following his return from Europe.

"In London not one picture-house has been built since the war. Because of the scarcity of building material and of housing quarters, only dwellings and necessary commercial structures are permitted. Undoubtedly, though, restrictions against places of entertainment will soon be lifted.

"The presentation we are accustomed to in our first-run theaters does not exist abroad. In most cases two five-reel features form the program, and little or no attention is paid to prologues, vaudeville numbers or short subjects.

"Four or five different houses will simultaneously offer the same feature—and that an old one. The only picture less than eighteen months old that I saw while in London was 'The Connecticut Yankee,' and Fox rented a legitimate theater in order to show that. In Paris I noticed a year-old Bill Hart.

"There are more picture houses in France than England. They are smaller, but cater to more people.

"Motion picture exploitation simply does not exist. For example at Worthing, a channel resort near Brighton, there were thousands of persons with nothing to do but listen to the band on the esplanade or stroll up and down and look at the sea. Nearly a mile back in the town was the one picture show, almost deserted. A few townsfolk were wandering in when I passed. A mile away thousands of bored, amusement-hungry potential customers were not even informed of a theater's proximity.

"I would say the chief needs of Europe today are, decent houses, presentation, pictures of merit, and greater cultivation of a picture public.

"Europe is not tired of amusement. Legitimate theaters are going strong. If the screen is neglected abroad, the stage certainly is not. All the talent we lavish on motion pictures is over there devoted to the playhouse.

"Parisian stage productions surpass American stage productions as far as our films surpass theirs. Disregarding different standards of dramatic morals their art effects are beautiful and their performances move with clocklike precision.

"Both abroad and in this country the public has become hypercritical toward its screen entertainment.

"A few years ago a picture was either good or rotten. If it was good everyone found something to praise in it, and even the reviewers agreed on its merits. It is was rotten everyone admitted it, again even all the reviewers.

"Now a constant diet of motion pictures has developed a cinema sophisticated people. I sit in a theater and hear criticisms on every side. What some people do not care for, others flock to see. The reviewers are not wholly satisfied with any picture, nor apparently wholly dissatisfied with any."

GRIFFITH REVEALS SARTORIAL SECRETS.

David W. Griffith was seated in the darkened auditorium of the theater and on the screen before him was shown his production, "Way Down East," now playing at Philharmonic Auditorium.

It was a sort of dress rehearsal, with the men who manipulate the lights, the experts engaged in the creating of effects and all the members of the orchestra, benefiting by the occasional suggestion the producer made. The picture had not long been running, when there came into view the scenes of luxury that are in contrast with those of the main part of the story dealing with plain people of New England.

"You might think it strange," Mr. Griffith volunteered, "but it was in these scenes of frivolity that we had many of our difficulties. We wanted to show the contrast between the luxury-loving and the men and women who lead simple lives, and there came up the important matter of garb.

"A few years ago a picture was either good or rotten. If it was good everyone found something to praise in it, and even the reviewers agreed on its merits. It is was rotten everyone admitted it, again even all the reviewers.

"Now a constant diet of motion pictures has developed a cinema sophisticated people. I sit in a theater and hear criticisms on every side. What some people do not care for, others flock to see. The reviewers are not wholly satisfied with any picture, nor apparently wholly dissatisfied with any."

GRIFFITH REVEALS SARTORIAL SECRETS.

David W. Griffith was seated in the darkened auditorium of the theater and on the screen before him was shown his production, "Way Down East," now playing at Philharmonic Auditorium.

It was a sort of dress rehearsal, with the men who manipulate the lights, the experts engaged in the creating of effects and all the members of the orchestra, benefiting by the occasional suggestion the producer made. The picture had not long been running, when there came into view the scenes of luxury that are in contrast with those of the main part of the story dealing with plain people of New England.

"You might think it strange," Mr. Griffith volunteered, "but it was in these scenes of frivolity that we had many of our difficulties. We wanted to show the contrast between the luxury-loving and the men and women who lead simple lives, and there came up the important matter of garb.

"It would not do, for instance, to have the women in the ballroom scenes attired in a conventional evening dress of the day. First of all, that would make the wearer appear just one of the crowd rather than an individual. Nor would inferior materials give the right effect of what sometimes is termed 'class.'

"So we had Lucille in consultation, and it was decided to have the women wear what are called 'period gowns,' such as those we designate Empire, Watteau, etc. Such gowns are really for any period, and they do not change with the years or seasons, save only in the adaptation of the original design to new conditions of life. The hoop skirt appears in support of nearly every dress, although modified in accordance with the mode. I am sure that the dresses that you see are typical, and yet not of any fashion that may be set down as of, say 1920, 1910, or any of the 1800's.

"The people in the latter part of the picture are in many instances in their customary garb—for a number of them were New Englanders who just wanted to be seen; those who play the leading roles wear the clothes that people in the country wear. The contrast with those who are gorgeously arrayed is striking, and yet is not overdrawn."

NO MISTAKE ABOUT KARGER'S "BAD MEN."

Getting convincing "bad men" for picture purposes is one of the ever-present difficulties in the path of a director, but it has been successfully accomplished by Maxwell Karger, directing Alice Lake in her new Metro picture "The Golden Gift."

The new Karger production is enlivened by a picturesque Mexican dance hall, in which Miss Lake executes a Spanish dance. To carry out the thought of the story it was necessary to obtain denizens of a typical border dance hall—otherwise, Mexican "bad men."

So Director Karger sent agents out to find just the types required. The agents accomplished their part of the task; they carried it out so successfully that the director ordered his new players about in his most diplomatic manner. For one man was reputed to have several notches on his gun, another was said to be a fugitive from justice, while others bore all the outward appearances of genuine "bad men."

During the days that the director was working in the midst of his imported "local color" he kept Miss Lake under his protecting eye, and did not wander out with his actors after dark.

MESSENGER BOYS TELL TALES ON VIOLA.

An even baker's dozen of telegraph messengers, who will be seen in Viola Dana's new Metro picture, "The Fourteenth Lover," had the rare good fortune to do before the camera exactly the same service as that performed for the star in real life.

When Harry Beaumont required thirteen messengers for his picture he immediately summoned the professional rather than the screen variety. But it was not until the boys, amid a deafening roar of motorcycles, arrived at the studio that Miss Dana found she was working among old friends.

"Hello, Miss Dana, I was over to your house last night," said one freckled-faced replica of Wesley Barry. "You know, I brought you those flowers."

Another boy recalled a recent visit with a telegram and still others reminded the star of past calls at the door of her hilltop home in Hollywood.

"And I was absolutely fascinated to see that every boy acted as convincingly as if he were going through part of his day's routine," said the little star. "If all of the leading men with whom I have been associated could have equaled the work of those messenger boys, I would be well satisfied."

MANY THRILLS IN "THE WOMAN GOD CHANGED"

How could justice impose a sentence on "The Woman God Changed?" What sentence could be given a common-law bride? Where is the human being that can sit in judgment and pass that sentence? Who is the man big enough, so instilled with light, with vision sufficiently keen to penetrate the depths of a woman's heart and find just cause for sentence? Is there a man who really believes himself impervious and has a clear conscience that he can say: "You are found guilty," regardless of whatever crime she may be charged, of loving her common-law husband too well? Or his murder? . . . Can he, after she has made the greatest sacrifice of love to a man not worthy of the sacrifice, find it in his heart to punish her because the law says she has committed a crime?

Learn the answer at the Garrick Theater, where "The Woman God Changed" begins its run today.

Anna Jansoen, a beautiful dancing girl, flees from the cafe where she shot her common-law husband after seeing him with a chorus girl. Her adventures during the time that she is a fugitive from justice, trailed by a relentless officer of the law to a tropic island, where he falls in love with her, the subsequent trial, then the thrilling denouement, fairly grip the spectator.

Seena Owen and E. K. Lincoln head an unusually fine cast of players.

Blackstone's California's Finest Store Blackstone's Broadway at Ninth Blackstone's

QUALITY AT A LOW PRICE IS THE CORRECT DEFINITION OF A BLACKSTONE SALE

All Summer Wearing Apparel Ready to Go!

—PRICE, The Great Leveler of Stocks, Decrees Immediate Disposal

—If you are interested in any of this beautiful Summer Wearing Apparel at Blackstone's, much of it that can be worn to advantage for months to come and some of it suitable for wear the year 'round, do not wait for lower prices, but come early Monday morning and make your selections, because final reductions have been made and every garment that belongs in Summer stocks is scheduled for an immediate change of ownership, by reason of a low price that brooks no denial. THE TERM "HALF PRICE" DOESN'T BEGIN TO EXPRESS THE SAVINGS.



AUGUST SALE BLANKETS

—This is the opportunity par-excellence of the August Blanket Sale season for everyone, no matter how heavy their needs may be, to purchase all they are likely to need for a long time to come at prices that are approximately one-half what they were last year.

—The Blankets are all notably High grade—splendid qualities from the best known Blanket Mills in America.

—AN EXTRAORDINARY SPECIAL VALUE FEATURE.

Extra Large Size 70x80
ALL-WOOL
Blankets at $7.50 Pair

—These Blankets are extra heavy and come in two sizes and every thread is pure wool.

—Two hundred pairs in beautiful block plaids of pink, rose, blue, gray and tan in combination with white.

Sale Price
—Heavy Cotton Plaid Blankets in size 66x80. Pair $4.95
—66x80 Plain White and Fancy Plaid Wool-mixed Blankets, pair. $5.75
—76x84 Plain White Wool Blankets, reduced to, pair.... $10.00
—70x80 Plain White & Plaid Wool Blankets, a pair..... $11.50

SECOND FLOOR—BLACKSTONE'S

102 Suits, Dresses and Wraps, $24.50

—Distinguished modes include Thirty-nine Silk and Wool Suits in various smart styles.
—Forty-six Dresses of silk, wool and imported organdies and Swisses.
—Seventeen Coats, Capes and Wraps—most attractive fashions reduced to one-half and some of them one-third their former markings.

24 Beautiful Suits and Dresses Reduced to $45.00

—Fifteen Canton Crepe and Georgette Dresses, either lavishly embroidered or trimmed with contrasting fabrics.
—Nine Suits—silk embroidered sports models and wool Suits with skirts of smart design in contrasting effects.
—All of these garments are less than half price at $45.00.

45 Silk Dresses and Sports Suits, $35.00

—Twenty-eight wonderful Silk Dresses desirable for afternoon and sports wear. A good variety of sizes and colors for both women and misses.
—Seventeen Street and Sports Suits of Silk and Wool
—Tricotines and Check Velours.



Additional $25,000 Shipment Augments the Splendid Showing

FINE FURS

in Blackstone's August Sale at
25% Off Marked Prices

—A wonderful collection of new Furs—a stock in itself—received just in time to fill in the gap made by the heavy selling of the past two weeks.

—Furs of high superiority in quality and style developed in sumptuous Coats, luxurious Wraps, Coatees, Capes, Scarfs, Stoles, Chokers and small Neckpieces.
—Pre-eminently the finest Furs obtainable in magnificent variety of peltry.

—It would be a great pity for any woman contemplating the purchase of a Fur to thoughtlessly overlook an opportunity to save one-fourth what she intends to invest. Regular prices range from $35.00 to $5250.00, subject to a discount of 25%.

THIRD FLOOR—BLACKSTONE'S

67 Summer Dresses Reduced to $12.50

—Organdies, Swisses and Ginghams—the entire stock that has been selling regularly at prices up to three times as much as $12.50.
—Sizes for misses and women in every smart color.

36 Pleated Silk Skirts HALF PRICE, $13.75

—So very charming and beautiful we cannot begin to describe them, that task is left to the fortunate ones who secure one of these wonderful silk sports Skirts at $13.75.

27 Suits, Coats and Dresses NOW, $65.00

—Just Six Suits, Nine Coats and Wraps and Twelve fine Dresses.
—The season's loveliest and most exclusive fashions reduced to a price that is 'way below cost, for immediate clearance.

THIRD FLOOR—BLACKSTONE'S

850 YARDS IMPORTED EMBROIDERED ORGANDIES AND VOILES OPEN
THE AUGUST SALE OF WASH GOODS AT $1.95 YARD

A Marking that is just about ONE-THIRD the Standard Retail Selling Price of the Best Weaves

—Think of buying, right at the height of the wash goods season, the loveliest and most fascinating embroidered organdies of finest Swiss and French production, at a price that is but one-half and one-third of the original markings. The texture of the organdies and Voiles is exquisite and the embroidery is so perfectly beautiful and fine that is is difficult to tell it from hand work. These fabrics are the very choicest of the season's showing, the widths are 40 and 44 inches and one may choose from the most enchanting stripes and plaids, small figures and dots in contrasting colors. The ground colorings of these charming weaves include navy blues, browns, light delicate shadings and black. An amazing value at $1.95 a yard.

36 and 40-inch Novelty Dress Voiles Re-priced at 35c, 60c and 95c

—The novelty Dress Voiles that are practically the leading styles and qualities of domestic and English manufacture. There is a wonderful assortment to choose from including all imaginable colorings and designs. The sale prices 35c, 60c and 95c indicate extraordinary reductions from original prices.

32-inch Imported Swisses, 44-inch Printed and Swiss Organdies, Yard, 75c

—The fine, permanent finish, sheer Swiss Organdies in all the light pastel shadings, white organdy with all-over Persian and mixed patterns—plain white and white with light colored dots combined with hairline of black. All wonderfully priced at 75c a yard.

SECOND FLOOR—BLACKSTONE'S

200 Strands of Fine Indestructible Pearl Bead Necklaces
Have Come to Blackstone's
TO SELL AT
$5.00
One-Half and One-Third Regular

—The greatest value-surprise in the history of the Jewelry Section—Strands 24, 27 and 30 inches long—perfectly graduated beads and solid gold clasps.

—Of an unusually rich luster in a warm flesh tint, these Pearls are warranted for ten years at $5.00 a string.

FIRST FLOOR—BLACKSTONE'S

ALL BATHING SUITS AT LOWEST PRICES

Silk Bathing Frocks



Entire Stock—Two Prices
$12.50 $25.00

—Stunningly smart, exclusive Beach Costumes, fashioned of silks, satins velvets and rubberised silks. Many of them have no duplicates and each one has individual fashion-touches that marks it as distinctive and different. Bodice and straightline models in jade, brown, navy blue and black.

Knitted Swimming Suits

Entire Stock—Two Prices
$5.00 $10.00

—Snug, trim-fitting Suits of wool jersey in modes designed for every figure type. Beautiful colors and color-trimmings. Sizes 36 to 44.

—Our entire stock of beautiful Bathing Capes in all materials and colors reduced to two prices $7.50 and $15.00.

FOURTH FLOOR—BLACKSTONE'S

Men's Bathing Suits



Entire Stock—One Price
$4.95

—The entire stock of Men's Bathing Suits, regardless of all former selling prices, has been re-marked at $4.95.

—Included are the very best makes in one and the new two-piece styles.

—Woven from the finest of worsted yarns in plain colors and fancy stripes. Sizes 34 to 44.

FIRST FLOOR—BLACKSTONE'S

Sizes 10 to 16
All-Wool
Fine Knitted
CAPES
For Girls
$9.95

—There has proven to be a great difference in the popular knitted capes and, of course, these are the best of them all.

—Smart flare models in plain weave ripple stitch. The collars and a wide band extending down the front are of brushed wool.

—In jade, henna and brown.
—Re-priced at $9.95

FOURTH FLOOR—BLACKSTONE'S

904 New Gossard Corsets

LESS THAN HALF PRICE
FOUR LOW MARKINGS
$1.95 $3.95 $4.95 $7.95



—Although there are not all sizes in all models, the woman who wears a "Gossard" has a most comprehensive assortment from which to choose, and in every instance, the actual savings are at least one-half.

—At $1.95—"Gossard" Corsets, for the slender and average type figures, fashioned of pink batiste and white brocaded batistes. At $3.95—"Gossard" Corsets, for the slender and average figures, in pink and white coutil. At $4.95—fashionable models, for the slender and average figures made of fine pink batiste and pink coutil. At $7.95—"Gossard" Corsets, fashioned of pink brocades and pink satins for the slender, average and stout figures.

—THESE "GOSSARDS" ARE IN THE LOW AND MEDIUM LOW BUST STYLES, EITHER LIGHTLY OR MEDIUM WELL BONED, HAVE LONG HIP SKIRTS AND MODISH FLAT BACK.

FOURTH FLOOR—BLACKSTONE'S

New French Cut Steel Bags Featured at $25.00

—Novel and unique envelope shapes in rich, showy colors of silver and brown, blue and steel, yellow and silver and black and steel.
—Silk lined, fitted with small mirror and has cut steel strap handle.

"Kayser" Long Silk Gloves $1.55

—A limited number of pairs of 12-button length, pure silk Gloves in white, black and colors. All have double tipped fingers and plain stitched backs. Sizes 5 to 7. Very special at $1.55 a pair.

FIRST FLOOR—BLACKSTONE'S

N. B. Blackstone Co.
Los Angeles

538 SUMMER HATS

$3.95 $6.95 $12.75 $15.00



—The entire stock of Blackstone's Summer Hats in a final mark-down selling at mere fractions of their original pricings.

—A collection of bewitching Summer Millinery that could hardly be more complete or more diversified at the beginning of the season. There are Hats for every occasion—dressy affairs, sports and country club wear, town and beach.

—Braid and Straw Hats, Hair Hats, Milans, Leghorns and others. Every smart shape and color.

—Many customers attending this sale will recognize Hats they have recently priced at three and four times $3.95, $6.95, $12.75 and $15.00.

SECOND FLOOR—BLACKSTONE'S

Blackstone's

SALE

dy to Go!



rands of Fine
ructible Pearl
d Necklaces
me to Blackstone's
O SELL AT
$5.00
nd One-Third Regular
surprise in the history of the Jew-
s 24, 27 and 30 inches long—perfect-
d solid gold clasps.
ch luster in a warm flesh tint, these
for ten years at $5.00 a string.
FLOOR—MACKSTONE'S



HATS
75 $15.00
of Blackstone's Summer Hats
selling at more fractions of
ching Summer Millinery that could
or more diversified at the begin-
are Hats for every occasion—
and country club wear, town and
Hair Hats, Milans, Leghorns and
pe and color.
ing this sale will recognize Hats they'
three and four times $3.95, $6.95,
OR—BLACKSTONE'S

The Bright Side of Sunshine Land---People and Their Doings---A Hundred or More Happy Affairs



Mrs. Jack Jevne.



Mrs. C. B. Fowkes.



Virginia Baker.



Mrs. Harmon Ryus and daughter Celeste Nellis

Martha Baker.

Society Folk You Know.

Mrs. Fowks is a recent bride. Mrs. Ryus and daughter, now in Seattle, are being much entertained. The Baker children are the daughters of Mr. and Mrs. John S. Baker. Mrs. Jevne is at Catalina for the summer. The Baker pictures are by Tycko for the National Illustrated News Syndicate and the Ryus picture also is released by the syndicate. The picture of Mrs. Fowks is by Mitchell.

SOCIETY.

BY VIRGINIA WOODS.

Beach Wednesday.

Of all the benefits given weekly by the Assistance League during the spring and early summer, the one promising the most brilliance will be that next Wednesday, when a garden party of "Rigoletta" will be given at the Ambassador Theater. People prominent in society in Los Angeles, Santa Barbara, Pasadena and San Diego are to entertain with dinner parties followed by tea dances in Cocoanut Grove. The program is a courtesy extended the league by Ramayna Film Company. There will be synchronized orchestration, a courtesy by Henry Van Fleet.

Among those who are to give parties are Mrs. Hancock Banning, who is to have twenty guests; Mrs. George J. Denis, who will entertain at Mrs. Charles H. Sharp and Mrs. Burrell Seaver, who are to have a joint party; William A. Clark, Jr., Mrs. Carolyn Smith, Mr. and Mrs. Homer Laughlin, Mrs. William D. Stephens, wife of the Governor; Mrs. Jackson Sixby, Jr., Mrs. Harry Dana Lombard, Mrs. Kirk Johnson, Walter Perry Story, Mr. and Mrs. Trowbridge Hall, Mrs. Willis Booth, Mr. and Mrs. Earl Williams, Mrs. Frankin Booth, Mr. and Mrs. Willis Chalkus Hunt, Mrs. W. Waller Taylor, Mrs. L. L. Krebbs, Mrs. Hugh Bolton, Mrs. Willoughby Rodman, Mrs. West Hughes, Mrs. Sloan-Colt, Miss Winifred Maxson, Mrs. L. B. Shepherd, Mrs. Arthur Wright, Mr. and Mrs. McWaters, William Cline of Cincinnati; Mrs. Irving Hosmer, Mrs. Carl Adams, Miss Virginia Woods, Mrs. Cosmo Morgan, Mr. and Mrs. John Cudahy of Chicago; Mrs. Frank Barrere of St. Louis; Mrs. Charles Mahoney, Mrs. Barbee Hook, Mrs. Roy Seeley, Mrs. Charles Jeffries, Mrs. Matthew S. Robertson, Mrs. Hugh Walker, Mrs. Chester Bell and Mrs. Samuel L. Storrow. Among the guests will be Mayor and Mrs. Cryer, Mr. and Mrs. Thomas Lee Woolwine, the latter in a party given by Mrs. Q. Boardman and Charles Wakefield Cadman.

Mr. and Mrs. George Becker and daughter, Miss Nona Becker, are to motor from Santa Barbara for the week-end, as is Mrs. Irving Hosmer, who is to give a party. Miss Antoinette Converse of Montecito will motor down with a party of friends. Others to attend will be Mrs. Charles Canfield, Sid Grauman and Mme. Grauman, Mr. and Mrs. William K. Thompson, Mrs. Malcolm Moore, Colcook Jones and Frederick Dean.

Pasadena Girl Makes Debut.

Miss Elizabeth Pierce made her formal debut at a ball and dinner-dance given Thursday evening at the Santa Barbara Country Club by her parents Mr. and Mrs. Samuel Hughes Pierce of Pasadena, who have a handsome summer home in Montecito. Miss Barbara Pierce is one of the younger buds now out and came in for much attention. Miss Marguerite Brunswig of the house guest, Miss Rosario Beach of San Francisco, were at the ball, as was Charles G. Adams, well-known landscape architect of Los Angeles. Three hundred of the younger set from Montecito, Pasadena and Los Angeles were present.

At Santa Barbara.

Among the Los Angeles folk at the Samarkand in Santa Barbara are Mr. and Mrs. James G. Scarborough, Mr. and Mrs. Charles Jeffras and Mr. and Mrs. J. G. Bullock. Mrs. Martha Nelson McCann, who has been visiting in Santa Barbara for some time was entertained at dinner at the Samarkand Wednesday evening by Lady Edgerly, the portrait painter, who is expected to give an exhibition in Los Angeles before going abroad. Others at the resort are Mr. and Mrs. H. Pierce, Dr. and Mrs. Ralph Lowe, Mr. and Mrs. T. L. Stasson, who are in a motor party on their way to Eureka; Mr. and Mrs. Stanley Brock and their three children; Dr. and Mrs. J. T. Keith and their daughter, Katherine Keith, and Mrs. Horace Middleton. Dr. and Mrs. Keith and Miss Keith have just returned from a visit to New York.

Mr. and Mrs. Lucien Hubbard, Mme. Elinor Glyn, Leslie Stuart, Jr., and Robert Hyman were in a motor party that passed the week-end at the hotel when Mme. Glyn was an honor guest at a dinner party given by Mrs. Irving Wright.

Mr. and Mrs. F. E. Burnham of Pasadena, with Mrs. L. W. Beebe and Mr. and Mrs. C. H. Wells of Oak Park, Ill., are in a party there as are Mr. and Mrs. Charles W. Tabor of Hollywood.

Guests of Gen. Pelaez.

Mrs. A. W. Walliser and little daughter, Mary Louise, from San Antonio, Tex., are guests at the home of Gen. and Mrs. Manuel Palaez of Wilshire Boulevard. Today they will leave to visit Mrs. Walliser's sister, Mrs. J. H. Webster of Oakland. Afterward they will go to Denver to visit Mrs. J. T. Kendall, who is also a sister of Mrs. Walliser and known in Los Angeles.

To Fly This Week.

The flying party which was to have been given last week by Mr. and Mrs. Trowbridge Hall of Los Angeles and New York, had to be postponed because of an accident to "The Goose," which had its wing broken. This week the party will fly to Coronado. Included will be Mr. and Mrs. William K. Thompson, Mr. and Mrs. Charles Jeffras and Mrs. Thompson Buchanan.

House Party.

An interesting house party was given last week-end by Mr. and Mrs. Harbee Hook at The Oaks, Glendora. Among the guests were Mr. and Mrs. Roy Seeley, Mr. and Mrs. William Bayly, Dr. Stem Locranz and Bruce Macneil.

Shower for August Bride.

Miss Helen Case, who is to be an August bride, was the honoree at a shower given by Mrs. Herbert Riggs Cook (Anita Rayburn) Saturday afternoon. Fourteen girls and young matrons were present. Miss Case was maid of honor at Mrs. Cook's wedding some months ago. Mrs. Cook was assisted in entertaining by her mother, Mrs. Fred Wallingford Rayburn, and her sister-in-law, Mrs. Hugh Gillis.

For Mr. and Mrs. Schallert.

Dr. and Mrs. Arnold Burkelman will entertain tonight for Mr. and Mrs. Edwin Francis Schallert, who returned last week from their honeymoon journey to Seattle. Friends of these young people will be received at the Burkelman home, 938 Beacon street, from 8 until 12 o'clock.

Marriage Announcement.

Mr. and Mrs. Frank T. Prigg announce the marriage of their daughter, Mayme Prigg Burriss, to Samuel Asbury Walsh, on Saturday, June 25, in Los Angeles. The young people will be at home after September 1 at 5720 Sixth avenue.

Engagement Announced.

Mrs. V. H. Lownes of 918 Burlington avenue announces the engagement of her daughter, Viola Darlington Lownes, to Jack Cullen Rouse of Superior, Ariz., son of Mr. and Mrs. J. H. Rouse of Los Angeles. The wedding will be performed in the early fall.

Sorority Entertained.

Miss Zerilda White of 1734 Buckingham Road entertained with a delightful tea Tuesday in honor of a number of visiting Zeta Tau Alphas. Guests included members of Xi chapter of Zeta Tau Alpha Fraternity of the University of Southern California, of which Miss White is a member. Mrs. A. M. White assisted her daughter in receiving.

Spanish Fete.

Mrs. J. Rodezno, who has taken Mrs. Lorenzo Johnson's home, "La Olaa," at Montecito, for the summer months, had eighty guests for a Spanish fete last Sunday. Supper was served out-of-doors under a rainbow of balloons and lanterns. The surf and dancing were rival diversions, and Spanish coffee was served during the dancing. Guests were present from San Francisco and Los Angeles. From this city were Mr. and Mrs. Lucien Brunswig, Miss Margaret Brunswig and Mr. and Mrs. Avery McCarthy.

Dinner Party.

A dinner party was given Friday evening by Mrs. Edward Laurence Doheny, Sr., at her home in Chester Place, where she entertained for eastern friends. Among the guests at her luncheon Thursday when she honored Mrs. Willis Booth were Mmes. J. B. Van Nuys, Richard Jewett Schweppe, James P. Moore, Michael J. Connell, Joseph F. Sartori, W. G. Hunt, Oscar Lawler, William Mead, Dean Mason, J. D. Radford, F. O. Johnson, O. F. Brant, A. C. Billicke, Alfred Wilcox, H. W. O'Melveny, Eugene McLaughlin and the hostess's mother and sister, Mrs. J. Edward Betzold and Mrs. J. Crampton Anderson.

Hollywood Wedding.

At the home of Mrs. M. E. Lockwood, 2128 Highland avenue, Hollywood, Tuesday afternoon, her daughter Olive was married to Henry Peck Desnoyers, Dr. E. P. Ryland performing the ceremony. Mrs. Carl Earl sang "Beloved, It Is Morn" and "Because." Mendelssohn's Wedding March was played by the bride's cousin, Miss Helen Kelso. The bride was attended by Miss Dorothy Paget and her brother-in-law, Eugene S. Gates, gave her way.

The bridal pair stood beneath a silver wedding hoop from which pink and white hearts were suspended. The bride wore a white satin gown trimmed with lace draperies and silver. The bridesmaid wore pink Georgette embroidered in gold. The rooms were decorated with pink and white roses and carnations with a background of greenery. The wedding supper was served in the sunken garden.

The bride, a daughter of the late Dr. M. M. Lockwood, is a graduate of Hollywood High School. The groom is the son of Mr. and Mrs. Willis Desnoyers of New York. The couple left for a motor trip to Yosemite, stopping en route at the Durant, Lobec. After a three weeks' honeymoon they will take up their residence in Hollywood, where the groom is in business.

Wedding Anniversary.

Mr. and Mrs. Morris Burke of 1402 Vista street, Hollywood, entertained fifty-five friends and relatives Thursday evening with a dinner party in celebration of their twentieth wedding anniversary. Dr. M. G. Samuels acted as toastmaster and presented Mrs. Burke with a handsome diamond lavalliere, a token of affection from Mr. Burke. Among the speeches of felicitation were those by Warren L. Williams, who told of his long association with Mr. Burke in the business world and that of State Senator Charles W. Lyon. The tables and rooms were adorned with African marigolds, ferns and Shasta daisies. Dancing was enjoyed after dinner.

Married.

Mrs. Ruby Newcomb and E. Clar Overholtzer were married at the Congregational Church Thursday by Rev. J. M. Schaefle. After a honeymoon spent in the northern part of the State, Mr. and Mrs. Overholtzer will be at home at 1236 South Grand avenue.

Dancing Party.

Miss Ruth Graydor entertained at a charming dancing party Saturday evening at her beautiful new home at Gardner and Franklin avenues, Hollywood, in compliment to Miss Josephine Weirick, who has recently returned from school in the East, and Ensign William Hibbs, U.S.N., of the U.S.S. Stoddart. Fifteen couples attended.

House Guest.

Mrs. W. A. Lee of Boise, Idaho, is the guest of Mrs. C. E. Rhodes of Pasadena at the latter's home in Topango Canyon.

Wedding Anniversary.

Mr. and Mrs. Joseph H. Bonhaus celebrated the seventeenth anniversary of their marriage Saturday, entertaining fourteen dinner guests at their home, 1057 West Fortieth Place, and later motoring to the beach for dancing.

Wedding Announcement.

Mr. and Mrs. F. S. Putnam of 5944 Hayes avenue, Los Angeles, announce the marriage of their daughter, Frances Edith, to John Bunyan Eberhart at the home of the bride's uncle, James Putnam, in Omaha, Neb., July 27. The couple will be at home in the Lennox Apartments in Lincoln, Neb., after the 15th inst.

At Club and Hotel.

Mrs. J. G. Bullock entertained ten at luncheon at the Flintridge Country Club a few days ago. Afterward members of the party enjoyed a plunge in the new swimming pool.

Ralph Reynolds was host at a dinner-dance at the Flintridge Country Club. There were about seventy-five in attendances. The men of the party met at noon and played a round of golf.

Mrs. Ralph Hamlin entertained a group of friends at luncheon at Hotel Vista del Arroyo. Mrs. Charles B. Hamilton was another hostess at this Pasadena hotel.

Dr. George Watson Cole was host to fifteen at a Hotel del Arroyo luncheon.

Gibbs-Green.

Miss Ann Josephine Green, daughter of Mr. and Mrs. Charles E. Donnatin of Los Angeles, and L. H. Gibbs were married at the home of Joseph S. Jenckes, Tuesday evening. Mrs. Gibbs is well known here as in Phoenix. Her father is president of the Southern California Metropolitan Loan Association. Mr. Gibbs is in the realty business. He is the son of Dr. L. A. Gibbs of Scranton, Pa.

For New York Guest.

Mrs. J. W. Rosenthal of 1012 Stanley avenue, entertained at tea in honor of her house guest, Miss Jennie Horowitz of New York, Wednesday afternoon. The tables were adorned with yellow and orchid tulle and flowers of the same tints. Later music was enjoyed informally by the guests. Among those at the affair were Mrs. F. Armstrong, Miss Edith Roberts, Mrs. W. Beran, Mrs. W. Harris, Mrs. M. Young, Mrs. B. Blum, Mrs. L. Pollock, Mrs. S. Cohen, Mrs. D. Silverman and Mrs. M. Lipitz. Miss Horowitz will remain for several weeks.

Home in Los Angeles.

Mr. and Mrs. Ben S. Winton, who were married in June at Dyersburg, Tenn., have come to Los Angeles, and will make their home at 2813 Normandie avenue. Mrs. Winton was Miss Anne Marie Harton.

Pretty Wedding.

The home of Mrs. Frances Calberg, 2749 West Fourteenth street, was the scene of a pretty wedding, when Miss Ida May Gibson became the bride of J. J. McKelvey of Houston, Tex. Rev. J. M. Schaefle performed the ceremony. After a visit to interesting points in Southern California, the couple will be at home at 118 Huntington avenue, Houston.

Tea at the Ambassador.

Miss Anna Bee Johnson had as her guest on Wednesday afternoon, in the Cocoanut Grove at the Ambassador, Mrs. Henry Rommel, who is here from Louisville, Ky.

Before Leaving.

Mrs. F. D. Barnhill of 2935 Leeward avenue, entertained with a luncheon for her daughter, Miss Nell Wilson, who is leaving Sunday for the University of California. The guests were Miss Virginia Moore and Miss Margaret Carroll from Memphis Tenn., Miss Mary Louise Starling from San Jose, Miss Dorothy Huribut, Miss Grace Inman, Miss Dorothy Monser, Miss Marguerite Hamel, Miss Hortense Taylor and Lois Chambers.

Attorney Weds.

Alvin Calahan, attorney of Glendale, and Miss Emma Taggart were married at the home of the officiating minister, Rev. J. M. Schaefle last Wednesday. After the wedding trip Mr. and Mrs. Calahan will reside at 107 Broadway, Glendale.

Engaged.

Mr. and Mrs. W. L. Percey of Hollywood announce the engagement of their daughter, Joyce, to Harvey Newland, son of Mr. and Mrs. E. H. Newland of 341 South Arden Boulevard.

Personals.

Mrs. J. H. Vadeck and her daughters, Patricia and Leona, are spending this week-end at Catalina Island.

Mr. and Mrs. Charles H. Toll and their four sons of Glendale are motoring north and will be gone for a month.

Mr. and Mrs. Irving Smith and little daughter have just returned from a two weeks' vacation spent at Huntington Lodge in the High Sierras.

Dr. and Mrs. Leon J. Roth are at Corona del Mar.

Mrs. Richard Schweppe gave a dinner party to eight guests in the Ambassador Cocoanut Grove Wednesday evening.

Mrs. Gilbert J. Hedin of 665 Wil-

(Continued on Ninth Page.)

California's Finest Store



Continuing the selling of the Entire
Art Gift Shop Stock
At 25% Off Marked Prices

—Home makers and home lovers are beginning to discover the decorative possibilities of Gift merchandise and there is an ever-increasing demand for the inimitably beautiful, ornamental and useful novelties that add so much to the attractiveness of the various rooms in the home. This sale at 25% Off Marked Prices invites the attention of all those who wish to enhance the home's artistic charm and cozy comfort. Many of the regular prices have already been greatly reduced and the further reduction of 25% makes the actual saving unusually interesting. An incomplete list of the different things available is appended.

—Desks
—Cabinets
—Chests
—Shades
—Venetian Glass
—Framed Pictures
—Pottery
—Candle Sticks
—Incense Burners
—Humidors
—Poker Chip Boxes
—Tables
—Consoles
—Smokers
—Marble Statuary
—Bohemia Ware
—Unframed Pictures
—Luster Ware
—Candles
—Incense
—Cigarette Boxes
—Dove Bowls
—Chairs
—Sewing Cabinets
—Lamps
—Bronze Statuary
—Mirrors
—Photograph Frames
—Desk Sets
—Book Ends
—Teakwood Stands
—Fern Stands
—Pillows



25% off
MARKED PRICES
GIFT SHOP—FIFTH FLOOR



B. Blackstone Co.
Los Angeles

Hamburger's
ESTABLISHED 1881

Annual

Silk Lingerie—A Sale!

A Sale of August Time With Those August Time Styles in Dainty Lingerie That All Too Infrequently Find Their Way to Sale Prices

10.00 Radium Silk Night Gowns, 6.95

Radium—the new silk that is so soft and yet so firm in quality as to tempt all femininity—and certainly so at a price that is almost half what former sales have brought. The exquisitely tailored plain bodice gowns or the frilly, lacey models—there are many styles, all in flesh color, and all at this surprise price.

2.50 Silk Camisoles, 1.65

Lovelier models have never been conceived—for it seems that all the effectiveness of satin, georgette, dainty ribbon and laces has found expression here. Bodice styles in flesh color.

4.95 Silk "Envelopes," 3.45

Surely a group to serve as a new delight for every maid and matron who is looking to economy as well as beauty. Crepe de chine of a superior quality, in bodice and built up styles, beautiful lace and ribbon trimmed. All in the flesh shade.

6.50 Vests and Step-Ins, 3.95

Matched sets of the daintiest crepe de chine undergarments in such luscious shades as flesh, orchid, Nile and sky blue. Better still, the laces that trim them are real filet and especially fine Val—such garments as you have never seen at 3.95.

6.95 Georgette Gowns, 4.65

Surely you are to have at least one georgette night gown—and no better time could there possibly be to choose! Plainly tailored styles, or those lace trimmed—the colors bewilderingly lovely—with orchid, flesh, French gray, sky blue, Apricot and Nile among them.

(Hamburger's—Second Floor—Monday)



Women's 9.00

Sports Shoes 6.75



An August Sale devoted exclusively to the sports footwear fashions—and the foremost of the summer season's modes. That fact assures one of the correctness of every model—and the price reduction makes all explanation of value superiority entirely unnecessary.

White Cloth Sports Pumps—the one strap style, trimmed with black kid, welt soles and white Cuban heels.

White Cloth Two-Strap Pumps—with brown or black calfskin wing tips, straps and heel trimmings, white ivory welt sole and military heel.

White Eve Cloth Semi-Sports Pumps—that may be worn for dress. With black strap and binding, light flexible sole and French heels.

(Hamburger's—Second Floor—Monday)

For Average and Stout Figures

Gossard Corsets, 5.95

The corset that ensures long, graceful lines, perfect ease and—now genuine economy.

Two specially designed models of handsome brocade have been placed in this August Sale at a price that spells decided savings.

(Hamburger's—Second Floor—Monday)

For Surf or Sand

Wool Bathing Suits, 3.75

For Women

The bathing season at its height—the water the right temperature and so inviting and Bathing Suits of finest wool now on sale at 3.75. That is news!

Pretty plain colors with gay colors—34 to 44 sizes. Shop for yours early!

(Hamburger's—Second Floor—Monday)

Sterling Silver Deposit

Glassware, 75c



Ordinarily they're priced 1.25, but this special sale price is but 75c. There are—

Vases, salt and pepper shakers, sugar shakers, sugar and cream sets, metal top honey jars, marmalade dishes with knife, mayonnaise dishes with spoon.

(Hamburger's—Fourth Floor—Monday)

"Famous for Quality"

Candies at New Prices!

In keeping with the Hamburger policy of service, it is now found practicable and timely to place new prices on many of the most popular candies made by Hamburger's in their "Famous for Quality" factory!

The New Prices Are From 10% to 50% Lower

This action being made possible through the decreased cost of some materials—a condition Hamburger's welcomes as readily as do their patrons.

To list the new prices would take more space than is available in this advertisement, but those who are familiar with Hamburger candy will readily recognize the new prices in the department—and to those who have yet to learn of these luscious and absolutely pure candies, the time is certainly most economically right for you to try them.

Candies of every description—all made in Hamburger's own candy factory—the largest in any department store in the United States.

(Hamburger's—Main Floor—Monday)

The Augus

Is Richly Ready for Its Second Week—Those Who Have Shared Will Tell Those W[ho] Not —and the Sale Will Undoubtedly [Run] Out Another Banner Week!

And it HAS been a Banner Week—just as the extensive plans laid for its presentation promised that it should be!

That which has pleased us most is the fact that women instantly —that around which Hamburger's built the whole spirit of the ing to compete with so-called "cheap fur prices" but rather AT PRICE ADVANTAGE."

EXTENSIVE AND EXPERT FUR KNOWLEDGE LINKED W[ITH] SURPASSING PRESTIGE AND BUYING POWER HAMBURGER'S EN[JOY] BOUGHT: THE MOST REMARKABLE FUR SALE IN

Word pictures might tell part of the story—but, even if one h[as] of purchasing, the ensemble these NEW and GLORIOUS Fur Modes pr[esent] worth the half hour or so one might spend in the department enjoying them!

As a Guide to Values, We Suggest COATS and WRAPS

1650.00 Alaska Seal Wrap, with Russian Kolinsky Collar and Tuxedo Front, 48-in. length	1175.00
Hudson Seal Wrap, Mink Collar and Cuffs; 46 inches long. Actual Worth 895.00—August Sale Price.....	650.00
Siberian Squirrel Wrap, 49 inches long. Actual Worth 1375.00—August Sale Price.....	950.00
Hudson Seal Coat, 44 inches long. Skunk Border, Collar and Cuffs. Actual Worth 725.00—August Sale Price.....	550.00
Hudson Seal Coat, 38 inches long; Squirrel Cuffs, Collar and Border. Actual Worth 450.00—August Sale Price.....	350.00
Hudson Seal Coat, 36 inches long; Skunk Collar and Cuffs. Actual Worth 375.00—August Sale Price.....	295.00
Russian Squirrel Coat, 36 inches long. Exquisite! Actual Worth 895.00—August Sale Price.....	595.00
Persian Lamb Coat, 41 inches and Cuffs. Actual Worth [illegible]	595.00
Genuine Jap Mink Coat, 3[illegible] Actual Worth 495.00—[illegible]	395.00
Natural Muskrat Coat, 3[illegible] Actual Worth 175.00—[illegible]	125.00
Taupe Marmot Coat, 3[illegible] Collar and Cuffs. Actual Worth 150.00—August Sale Price.....	115.00
Sealine Coat, 42 inches [illegible] Actual Worth 175.00—[illegible]	135.00
Sealine Coat, 36 inches [illegible] Cuffs. Actual Worth [illegible]	125.00
Taupe Coney Coat, 3[illegible] 110.50—August Sale [illegible]	75.00

CAPES

Hudson Seal Cape, with Squirrel Collar. Actual Worth 450.00—August Sale Price.....	225.00
Scotch Mole Cape. Actual Worth 125.00—August Sale Price.....	98.50
Eastern Mink Cape with Stole Front. Actual Worth 650.00—August Sale Price.....	495.00
Jap Mink Cape. Actual Worth 115.00—August Sale Price.....	89.50

COATEES

Russian Kolinsky Coatee. Actual Worth 895.00—August Sale Price.....	450.00
Hudson Seal Coatee, Russian Kolinsky Collar. Actual Worth 575.00—August Sale Price.....	287.50
Eastern Mink Coatee. Actual Worth 650.00—August Sale Price	475.00
Skunk Coatee. Actual Worth 395.00—August Sale Price.....	275.00

(Hamburger's—[illegible])

Sal

Those Not Out

QUALITY wise aiming "QUALITY

RPASSING OUGHT

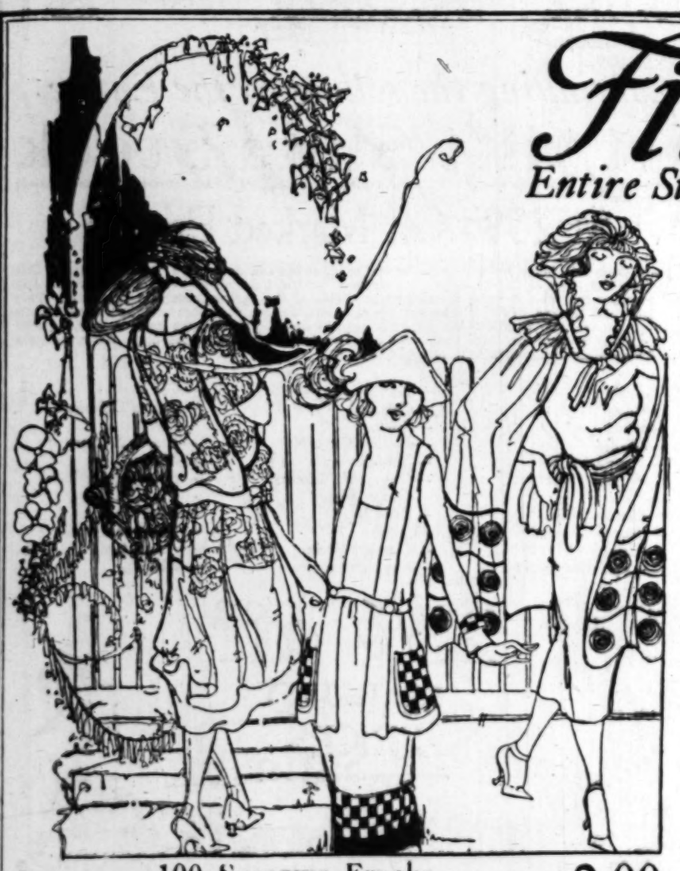
of purchasing, worth the half

ES

[illegible] 225.00
Stocked. Actual 97.50
Worth 199.50—150.00
185.00
of Equal Interest

Final Clearance

Entire Stock of Spring and Summer Apparel at Absurd Fractional Prices



Sizes and Styles for Women and Misses

Absurd prices when one considers the beauty of the garments—but more absurd the thought that any one with economy in mind might disregard them!

Suits—Coats—Wraps—Dresses

From the finest to the least pretentious, they are gathered together, grouped at prices one could never remotely associate with them in their Spring and Summer loveliness—all READY to offer the femininity of Los Angeles OPPORTUNITY rich and abundant Monday!

Wherever an odd garment could be found—whatever a nook-and-corner search could disclose—it was all corralled, all reduced—and the earlier you come Monday the more possible will be your moment of tremendous economy.

APPAREL FOR EVERY DAY OF A CALIFORNIA YEAR—APPAREL FOR EVERY OCCASION OF EVERY DAY FROM THE WAKE-UP OF THE DAWN TO THE BREAK-UP OF THE DANCE.

100 Summer Frocks 2.00

For both Women and Misses——originally 6.50 to 18.00. They're slightly soiled and mussed—hence this final clearance price of.....

The Dresses

Sizes for Women and Misses Collectively

76 Taffeta Dresses.....13.85 (Were 19.50)
83 Silk Dresses.....18.50 (Were 29.00)
70 Silk Dresses.....23.75 (Were 35.00 to 49.50)
100 Silk Dresses.....35.00 (Were 49.75 to 95.00)
32 Silk Dresses.....43.50 (Were 75.00 to 115.00)
23 Silk Dresses and Imports.....50.00 (Were 115.00 to 425.00)

The Suits

Sizes for Women and Misses Collectively

19 Jersey Suits.....10.75 (Were 17.50 to 22.50)
58 Sports Suits.....18.75 (Were 29.50 to 45.00)
72 Tailored and Dress Suits.....29.50 (Were 49.50 to 79.50)
40 Tailored and Dress Suits.....39.75 (Were 75.00 to 85.00)
31 Silk and Cloth Suits..50.00 (Were 95.00 to 195.00)

The Wraps

Sizes for Women and Misses Collectively

125 Jersey Sports Coats...6.95 (Were 9.95 to 25.00)
28 Coats, Capes and Wraps...18.50 (Were 25.50 to 29.50)
71 Coats, Capes and Wraps...23.75 (Were 29.75 to 59.00)
51 Coats, Capes and Wraps...29.50 (Were 65.00 to 79.50)
54 Coats, Capes and Wraps...39.75 (Were 75.00 to 95.00)
28 Coats, Capes and Wraps...50.00 (Were 79.50 to 125.00)

(Hamburger's—Second Floor—Monday)

WILT

Enthusiasm! Co[illegible] joy when these r[illegible] these long awa[illegible] rugs! That told t[illegible]

The rest of the [illegible] when it is doubtle[illegible] among all who w[illegible] you can.

Here Ar[illegible]

Wilton Rugs, size[illegible]
Wilton Rugs, size[illegible]
Wilton Rugs, size[illegible]
Wilton Rugs, size[illegible]
Wilton Rugs, size[illegible]
Wilton Rugs, size[illegible]
Wilton Rugs, size[illegible]
Wilton Rugs, [illegible]
Wilton Rugs, 11[illegible]

[illegible].00, 110.00, 137.50
.....257.50
(Monday)

RUGS

seen the manager' Receiving Rooms— and and very scarce

Monday morning enough to go 'round g best to be early if

and Sizes!

.....6.75
.....11.50
.....17.50
.....62.50
.....95.00
.....98.00
.....167.50
.....257.50

(Monday)

288 P[illegible] Enam[illegible]



White [illegible]re, 1.59

[illegible]ry one of them, for [illegible] been selling for a great

Coffee Pots, Tea Pots, Convex Pots, Sauce [illegible], Water Pails, Dish [illegible]rtment is varied—the [illegible]ds—the sayings amaz-

(Fourth Floor—Monday)

...gust Sales

Hamburger's
ESTABLISHED 1881

Augus...

...or Its Second Week—Those ...d Will Tell Those Who Not ... Will Undoubtedly ... Out ...ther Banner Week!

...k—just as the extensive plans ... laid for its ...ld be!

...the fact that women instantly re... QUALITY ...'s built the whole spirit of the sa... wise aim- ...eap fur prices" but rather aspir... QUALITY

...KNOWLEDGE LINKED WIT... PASSING ...OWER HAMBURGER'S ENJOYS ...OUGHT. ...EMARKABLE FUR SALE IN YE...

...the story—but, even if one has ... purchas- ...d GLORIOUS Fur Modes presen... the half ...e department enjoying them!

...Values, We Sugge... ...TS and WRAPS

1175.00	Persian Lamb Coat, 44 inches ... and Cuffs. Actual Worth ... 595.00
...650.00	Genuine Jap Mink Coat, 36 ... Actual Worth 455.00—August ... 395.00
...950.00	Natural Muskrat Coat, 36 ... Actual Worth 175.00—August ... 125.00
...550.00	Taupe Marmot Coat, 34 ... Actual Worth 150.00—August Sale Price..... 115.00
...350.00	Sealine Coat, 42 inches long ... Actual Worth 175.00—August ... 135.00
...295.00	Sealine Coat, 36 inches long; ... Cuffs. Actual Worth ... 125.00
...595.00	Taupe Coney Coat, 36 inches ... 110.50—August Sale Price ... 75.00

...COATEES

... Kolinsky Coatee. Actual Worth ...—August Sale	450.00
... Seal Coatee, Russian Kolinsky ... Actual Worth 575.00— ... Sale Price.....	287.50
... Mink Coatee. Actual ... 650.00—August Sale Price	475.00
... Coatee. Actual Worth ...—August Sale Price.....	275.00

...KES

... Price ... Actual Worth ...	225.00
... Sale Price ... Actual Worth ...	97.50
... Actual Worth 195.00— ... August ... Price ...	150.00
... Actual Worth ...	185.00

...Equal Interest

(Hamburger's—...)

...WILT... RUGS

Enthusiasm? Cont... joy when these rugs ... these long awaited ... rugs! That told the ...

The rest of the st... when it is doubtful ... among all who will ... you can.

Here Are t... and Sizes!

Wilton Rugs, size 1...	...6.75
Wilton Rugs, size 2...	...11.50
Wilton Rugs, size 3...	...17.50
Wilton Rugs, size 6...	...62.50
Wilton Rugs, size 8...	...95.00
Wilton Rugs, size 9...	...98.00
Wilton Rugs, size 1...	...167.50
Wilton Rugs, 9x12...	...110.00, 137.50
Wilton Rugs, 11.3...	...257.50

(Hamburger's—...)

288 Pi... Enamel...



...White ...e, 1.59

...ry one of them, for ... selling for a great

...ker Pots, Tea Pots, ... Covered Pots, Sauce ... Water Pails, Dish ... Assortment is varied—the ... the savings amaz-

...Floor—Monday)

Sale of Furs



A Rare Assemblage of Chokers and Neckpieces Are Being Presented at Equally Fine August Sale Savings

"Le Dernier Cri"—Black Silks!

With Sale Prices at Hamburger's

A Sale so timely that those familiar with the merchandise markets are going to wonder a bit as to how Hamburger's contrived to find it possible to offer such new and startling economies on the "silks of the moment" as the last word of Paris demands them. Black silks—by all fashion odds, the most fashionable of the hour!



40-In. Black Chiffon Taffeta
A handsome imported Swiss quality, sale priced 2.65

40-In. Black Canton Crepe
the soft, clinging weave so popular for fall, special 2.95

40-In. Black Canton Crepe
all silk—and a weight richly elegant, sale priced 3.45

40-In. Black Crepe de Chine
an exceptionally heavy quality, priced way less than usual 2.35

40-In. Black Crepe de Chine
especially adapted to blouses and frocks, specially priced 1.85

40-In. Black Satin Charmeuse
as serviceable as it is beautiful in quality, special 2.95

36-In. Black Satin Charmeuse
another very superior quality, sale priced Monday 2.15

40-In. Black Crepe Meteor
a quality unsurpassed at this lowest August Sale price 1.95

36-Inch Black Chiffon Taffeta of Serviceable, Beautiful Quality, Sale priced—1.95

(Hamburger's—Main Floor—Monday)

Satin Stripe Hose 1.65

They're new, and just as smart as they can be—especially with sports wear. And Monday shoppers will be delighted with the new price, for stockings of this quality have been selling for $2.00. Semi-fashioned and in black, white and brown.

(Main Floor)

Fibre Sweaters 10.95

The rich, heavy weaves prove at a glance that we have very materially reduced the price to this most interesting one, for they formerly sold at 15.00. Full range sizes, 34 to 44, and in the smartest of bright, gay colors.

(Second Floor)

Sequin Tunics 15.00

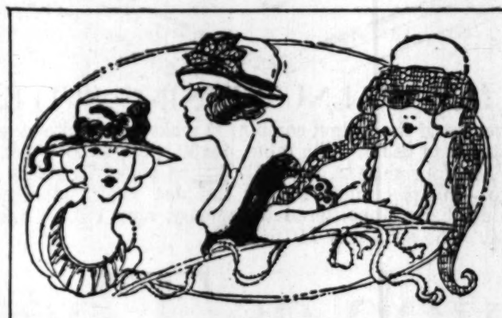
How could one possibly hope to possess a frock as handsome as these tunics afford for a price as low as 15.00? Hardly! And yet Hamburger's is offering the black and opalescent tunics at just this price for the August sale.

(Main Floor)

Scissors and Shears 69c

And they're such a treat to use, for they're so splendidly sharp—but they should be for both scissors and shears are of fine steel, and such as usually sell at 1.00 pair.

(Main Floor)



New Fall Millinery "Samples" 10.00

There's so much pleasure wearing something that is decidedly new right at the start of the season!

A delightful assortment—designed to win instant approval, presented at a feature price in keeping with Hamburger's policy of "the newest for the least!"

Novelty Ready-to-Wear and Sports Hats

Of shapes and styles quite unusual—soft, crushable affairs and others as charmingly becoming, though different. And you'll quite agree the price is more than unusual, but Hamburger's has the way of doing things out of the ordinary—hence this sale of Autumn modes at this surprisingly low price.

(Hamburger's—Second Floor—Monday)

Petticoats Of Tub Silk, 4.35

And to make them a double value they're shadow proof, which, of course, is most necessary when worn with light summer frocks. Of white tub silk, with hemstitched or scalloped edge—formerly selling at 4.95 and 6.95.

(Second Floor)

Beaded Bags, 10.00

Was there ever such a sale before! But there are just one hundred that have arrived in time for the August Sale, and so in they go at this real sale price. One could ask for nothing lovelier in quaint designs and richest colorings.

(Main Floor)

Glove Silk Vests 2.35

Not the ordinary sort, by any means, for every one has a dainty embroidered design. And the quality—well, it's that rich heavy grade that one never hopes to find at anything like this sale price. And they're of that soft shade of pink.

(Second Floor)

Sale of Hair Goods

The most essential factor of the sale is—quality!

200 22-inch Switch Sets, 3.45
200 24-inch Switch Sets, 5.00
200 28-inch Switch Sets, 6.95
Extra Fine 22-inch Sets, 10.00
Extra Fine 24-inch Sets, 17.50
Wavy Transformations at 10.00
Wavy Transformations, gray, 12.50

(Second Floor)

There Is Surprise After Surprise in Hamburger's

Annual Sale of Bedding

Prices That Need No Word of Comment to Recommend Them to the Value-Wise—Values That Are Outstandingly Important Even to the Casual Observer of Market Tendencies—All Once More Conclusively Proving the Importance of Hamburger's as a Value Center.

All Wool Blankets—Sale Priced 5.95 Pair!

An economy as warmly welcome as the blankets are welcomely warm! All wool blankets at a lower price than all comparison has found! We were very careful as to that! And we have but 200 pairs of them—the size is 66x80—and the attractive plaids are those most in demand!

Extra Fine All Wool Blankets, 10.00 a Pair!

Time to think of blankets! And it is a double economy to choose the superior qualities that wear season after season—especially when one may buy them at Hamburger's August Sale prices. Soft and fluffy—in a variety of colors and plaids—tan, lavender, pink, blue, gray, rose and yellow among them. Size 66x80.

Same Quality Wool Blankets, 72x84 at 12.95

Fine Quality Wool Blankets, 72x84, at 15.00

White Wool Blankets, 8.75 Pair

The qualities that are 12.00 and 15.00 in stock—wool, with just enough cotton to assure satisfactory laundering. There is not enough to last one day at such a price as this—two sizes to select from—66x80 and 70x80—both with the neat pink and blue borders.

White Wool Blankets, 5.95 Pair

Only a limited quantity—which means that the early shoppers are the ones who will benefit the most. The 50% wool blankets that are 9.50 in regular stock. Pink and blue borders—in size 66x80.

Wool Filled Comfortables, 7.50

Genuine all wool filling—that is what makes them so soft and warm, as well as light in weight. They were bought for this sale, which accounts for the tremendously low price. Covered with fine grade satine, with plain borders—size 72x84.

Wool Nap Blankets, 3.75 Pair

Especially will this sale presentation appeal to the apartment-house and hotel owners—for here are the most practical, best wearing and easily laundered of blankets, size 66x80, at the lowest price level yet reached. All in dainty plaids.

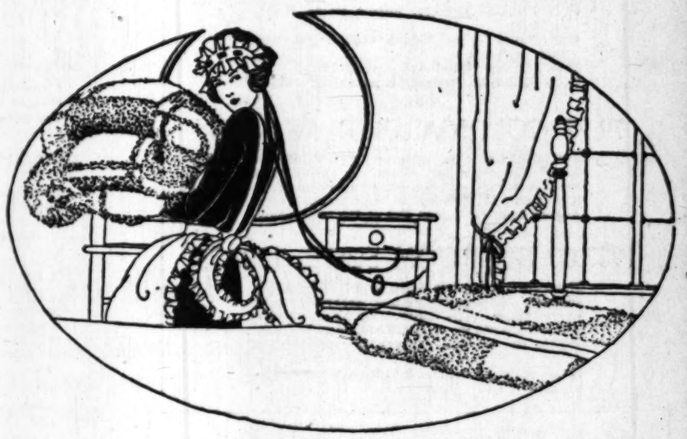
8.50 Cotton Comfortables, 5.95

Just 100—and they can't last long when so many times one hundred women will want just this kind of comfortables. A fine voile covering in floral effect, and the silk mixed mull make a varied selection, all in size 72x84.

Fine Grade Feather Pillows, 2.00

Pillows so soft and fluffy that one might think they were down—if Hamburger's did not tell you they were filled with duck and goose feathers. The covering is a fine grade linen ticking. This value alone is sufficient to bring you to the store early Monday.

(Hamburger's—Main Floor—Monday)



Sale of 300 Satin Spreads!

With variety of design more extensive than one would expect even with this number in the event. Beautiful spreads of such obviously fine quality as to command instant attention.

Satin Finish Spreads, size 80x90 at 2.50
Satin Finish Spreads, size 82x94 at 5.00
Satin Finish Spreads, size 88x98 at 8.50
Satin Finish Spreads, size 80x90 at 7.50

For Other August Sale News See the Advertisements on Pages 6 and 7 this Section

Hamburger's ESTABLISHED 1881

Store Closed All Day Saturday During the Remainder of August

August Sale of Furniture



1075.00 ANTIQUE ITALIAN WALNUT DINING SUITE, 716.65

The beauty of design and the rich effectiveness of the walnut combine to make this a suite of rare distinction—yet the August Sale price is notably lower than usual. The table, 45x60, extends to 8 feet, now 156.65; the large silver cabinet, 48 inches wide, has four shelves, now 113.35; the buffet 72 inches long, has two side compartments and movable silver box—this piece now 166.65; the host chair, upholstered in finest grade blue tapestry, now 43.35; the five side chairs, upholstered in tapestry, now 175.00; the mirror, now 48.85 and the two candlesticks, now 13.30. The suite now 716.65.

A Sale That Is Pleasing Everyone—Ourselves Included!

Pleasing the buying public because the furniture is proving to be just exactly what people have been waiting for—pleasing us because our patrons are pleased!

It Was Not Easy to Plan This Sale

—conditions had been so unsettled—there had been so much watchful waiting on the part of all to see just how the tide was going to turn! There was but one thing to do as Hamburger's analyzed the situation—and that was to BUY and BUY and BUY while the low ebb prices prevailed. Happily Hamburger's was in a position to do so and turn the demoralization of the market into channels that led to increased demand, increased production!

The Low Ebb Has Been Reached

As we advised our patrons last week—manufacturers have made no money for months—and many of them are now re-pricing their products on the basis of cost of production—we have already received notices of advances from some of them.

The new prices will be fair—but they will be higher—NOW is YOUR moment to purchase to advantage and it is a distinct privilege on the part of Hamburger's to be able to take this forward step in value-giving.

HUNDREDS OF THOUSANDS OF DOLLARS' WORTH OF NEW FURNITURE FOR THE ENTIRE HOME AWAITS YOUR SELECTION.

Values Such as These are New, Even In Sales

7.50 40-LB. MATTRESS, 4.95

Roll edge, linter felted, covered with a good quality ticking! When has one been able to buy such a mattress as this for anywhere near so low a price? It would be safe to say—not in years!

20.00 FLOSS MATTRESS, 14.75

The 35-lb. roll edge mattress covered with ticking in various styles—the aerated mattress that has created such a sensation at the August Sale pricing.

13.50 QUALITY MATTRESS, 9.95

"Never Stretch" mattresses, with roll edge, filled with 40 pounds cotton linter, covered with fine ticking. A value seldom found.

22.00 FLOSS MATTRESS, 15.95

"Never Stretch" mattresses, roll edge, filled with 35 pounds excellent floss and covered with superior ticking. Best quality at the lowest price level.

ADAM PERIOD BED ROOM SUITE!

Of Old Ivory, walnut finish, mahogany finish, golden oak finish—this suite will be sold separately or en suite at these decided price reductions.

50.00 Dresser, 40-inch base, 24x28 mirror frame, 39.75.
45.00 Chiffonier, 32-inch base, 16x22 mirror frame, 34.75.
88.50 Full size Vanity, 3 large mirrors, special, 68.50.
46.75 Princess Dresser, mirror frame 20x32, at 36.95.
45.00 Toilet Table, 36-inch base, triple mirrors, 34.75.
37.50 Full Size Wood Bed, special 28.75.
70.00 Chifforobe (walnut or mahogany), 53.50.

79.75 COLONIAL BED AT 39.75

Full size, four-post bed—the typical Colonial type. The posts are beautifully carved, the head board attractively ornamented—in all, it is a value of tremendous importance in the August Sale. Twin bed size at the same price.

1987.00 BEDROOM SUITE, 1323.75

Handsome mahogany suite, Louis XVI period, the very finest materials and workmanship in every piece. The suite consists of 475.00 dresser now 316.50; the 450.00 full size bed, now 299.00; the 395.00 chiffonette, now 263.25; the 485.00 vanity, now 323.50; the 55.00 bench, now 36.75; the 62.50 chair now 41.75; the 64.50 rocker, now 43.00.

Make Use of Hamburger's System of Easy Payments

Applicable to the purchase of all furniture—and, as conducted by Hamburger's, a dignified, convenient plan by which the home may be furnished as completely and luxuriously as one desires, without the immediate outlay of the total cost. A first payment at the time of purchase and the balance in stipulated monthly amounts.

62.50 BREAKFAST SET, 39.95

The handsome decorated breakfast suite, Windsor period, that is the embodiment of the best of workmanship and rare beauty of design. The table and four chairs each artistically hand decorated.

44.75 TEA WAGON NOW 33.75

Both the William and Mary and the Queen Anne period design—the former in Jacobean oak and a few mahogany—the latter in walnut and mahogany. Both have the removable tray and drop leaf.

15.00 DINING ROOM CHAIRS, 8.95

Queen Anne, Adam, William and Mary designs in five styles, some with blue and brown Spanish leather seats. With the price cut almost in half, it affords a splendid opportunity to buy "sets" as well as extra chairs.

12.25 DINING ROOM CHAIRS, 7.50

Four styles in William and Mary or Queen Anne period designs, with brown leather seats. Another of the values in dining-room furniture that is making value history for Hamburger's furniture department.

360.00 DINING SUITE, 271.25

The handsomest of walnut suites, the graceful Tudor period design—at a price that comes as an utter surprise to those who know the value of this type of furniture. The large 54-inch buffet, high back chairs, four in the suite, the drop leaf table, with six-foot extension—this makes up the suite at 271.25.

88.75 DINING TABLE, 64.75

Either mahogany or walnut in the Queen Anne design—the six legs distinguishing this particular style. Round table, the 48-inch size.

51.50 DINING TABLE, 34.75

Round table of William and Mary design—mahogany or walnut finish, 45-inch size, with six-foot extension. A value unsurpassed where tables of this type are concerned.

77.50 BUFFET IS NOW 57.50

Jacobean oak, mahogany or walnut in the Queen Anne period design. Until one has seen this handsome piece of furniture—examined the details of workmanship and finish, the true value cannot be appreciated.

408.25 TUDOR SUITE AT 296.00

Eight exceedingly handsome dining room pieces, Tudor period, in mahogany or walnut. Choice of round or oblong table, with 8-foot extension; the buffet; five side chairs and one host's chair. The chairs with cane back panel and mohair seats.

408.25 ADAM SUITE AT 296.00

A richly grained mahogany or walnut dining-room suite—eight handsome pieces including—choice of either round or oblong table with eight-foot extension; large buffet, five side chairs and one host's chair—chairs with mohair seats and cane panel backs.

218.00 VELOUR SUITE 159.75

Three luxurious overstuffed living-room pieces upholstered in handsome velour—as well as tapestry. The loose spring cushion construction has no superior for solid comfort. The August Sale price has no equal for value.

303.50 WINGED SUITE, 219.50

A living-room suite de luxe—either velour or tapestry upholstering—very high grade construction, spring edge, loose spring cushions. The wing type pieces are special favorites—the saving here of the utmost importance.

35.00 SEWING CABINET, 18.75

The sales of this favorite Martha Washington cabinet have been so tremendous that our stocks are entirely cleared. However—we have arranged for another shipment—so you may place your order at the August Sale price and we can assure delivery about September 10th. Genuine mahogany—true Martha Washington type.

32.50 CANE WING ROCKER, 19.95

The frames of rich mahogany—the back and wings of beautifully woven cane. In addition to the features of comfort—there is the question of economy—for price is now lower than it has been or can be!

35.00 WINGED CHAIR AT 22.95

The favorite William and Mary design has been carried out in this chair, with frame of mahogany and cane back, seat and wings. The rocker to match at the same price.

RUSTIC HICKORY FURNITURE

One may buy it separately or en suite—the same rare economies holding good in either instance. Three pieces well built of genuine hickory with cane or splint seats.

7.00 Chair, 5.95. 8.75 Rocker, 6.95. 12.75 Table, 8.95.

15.75 GRASS ROCKER, 9.50

Invitingly cool are these imported grass rockers, so roomy, strongly made—with reed decorations to add to their attractiveness. Chairs to match at the same price.

24.50 FIBRE CHAIR 18.75

There's comfort and beauty in this lovely frosted brown fibre chair. Rocker to match at same price.

36.50 REED ROCKER AT 26.50

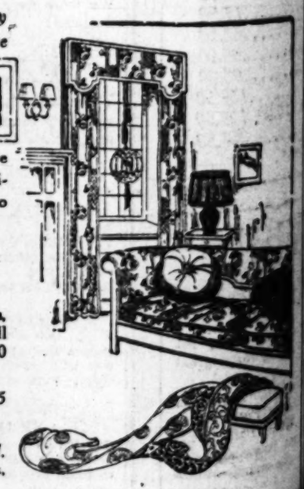
The attractive brown reed that may be used indoors as well as on the veranda or sun porch—the magazine arm and rich cretonne upholstery adding to its dignity. A tremendously fine value at 26.50.

22.50 FIBRE ROCKER AT 16.75

A rich frosted brown fibre, with cretonne upholstery—a value of exceptional note even at the stock marking of 22.50. The chair to match is priced at the same low August Sale level—16.75.

August Sale of Draperies!

Every corner of the spacious department contributes to the list of Monday sales. From draperies in gorgeous array to lamps and cedar chests there are tremendous economies that can come but once a year.



Moss Rose Regina Cloth, 1.15

"Moss Rose"—that alone is recommendation enough! And in addition there is the lowest price in years to attract one. Pieces both two-tone and multi-colored were marked very specially at 1.85—and now a further reduction to 1.15. Width 50 inches.

12.50 Tinsel Tapestry, 7.50

Exquisite patterns and colorings—a tapestry that is chosen daily for runners, covers and upholstery for odd chairs. So great a price reduction as this will instantly appeal to those appreciative of quality and true beauty. Width 50 inches.

8.00 to 8.75 Imported Damask, 4.75 yd.
45c Marquisette, 40-inch, 25c a yard
Silk and Cretonne Cushions, special, 1.95
Mahogany Lamp Standards, special, 5.75
12.50 Velour Tapestry Couch Covers, 7.95
24.50 to 28.00 Silk Lamp Shades, 16.95
60c Cretonnes, new patterns, 35c yd.
"Tuscon Nets," 48-in., new, 1.15 yd.
45c Marquisette, Voile, Scrims, 25c yd.
13.75 Tennessee Red Cedar Chests, 10.95

(Hamburger's—Third Floor—Monday)

ture

Everyone—
ded!

ng to be just exactly what peo-
rons are pleased!

This Sale

much watchful waiting on the
here was but one thing to do as
UY and BUY and BUY while
in a position to do so and turn
o increased demand, increased

eached

ve made no money for months
the basis of cost of production
me of them.

OW is YOUR moment to pur-
art of Hamburger's to be able

TH OF NEW FURNITURE
OUR SELECTION.

In Sales

HICKORY FURNITURE
buy it separately or as suite—the
economies holding good in either
Three pieces well built of genuine
with cane or splint seats.
air, 5.95. 8.75 Rocker, 6.95. 12.75
ch.

GRASS ROCKER, 9.50
cool are these imported grass rock-
ers, strongly made—with road deco-
add to their attractiveness. Chairs
at the same price.

FIBRE CHAIR 18.75
comfort and beauty in this lovely
own fibre chair. Rocker to match at
.

ED ROCKER AT 26.50
active brown reed that may be used
well as on the veranda or sun porch
marine arm and rich cretonne uphol-
ing to its dignity. A tremendously
at 26.50.

RE ROCKER AT 16.75
ted brown fibre, with cretonne up-
value of exceptional note even at
marking of 22.50. The chair to
riced at the same low August Sale

raperies!



SOCIETY'S INTERESTS.

Flora will leave shortly for a beautiful visit in Dallas, Tex. She entertained Thursday in honor of her friend, Mrs. Horace Chilton of Dallas.

Mrs. Harmon Ryus, who has been visiting some months in Seattle, Wash., and Juneau, Alaska, and with her son, Mr. Celeste is the guest of Mr. and Mrs. Scott C. Bone at the latter's mansion.

Among the guests at the Ambassador are Mr. and Mrs. Louis Geyer (of Chicago), Henry A. Jacobs and Mrs. Leslie Jacobs, Mr. and Mrs. Ackerman of San Francisco and Mrs. Marcus Stone, also of San Francisco.

After passing several weeks with her son and her sister, Miss Mary Scollard, in Detroit, Mrs. James S. Scollard, who formerly lived in that city, has returned to her home in Los Angeles.

Miss Evelyn Robinson of 732 South Flower street left Friday for a three months' visit with relatives in Detroit, Buffalo and Boston.

Having spent the past six weeks visiting the western Coast by automobile, Dr. and Mrs. Arnold Burkall have returned to their home at 1 Buena Vista street, in this city. During their trip they visited relatives and friends in Seattle, Everett and Tacoma, Wash., Portland, Or., and San Francisco.

Engagement Announced.

Mrs. Clarence Henry Burlingame of 1151 Whitley avenue, Hollywood, announced the engagement of her daughter, Charlotte Marjorie, to Mr. Delmore Stewart at a tea Friday. The date for the wedding has not been announced.

Out-of-Town Society.

RIVERSIDE.

Many affairs are being given in honor of Mr. and Mrs. George Hall. Ohio street, entertained Thursday evening for Dr. and Mrs. Hall, whose marriage took place a week ago. Mrs. Stone was formerly Miss Hubbard.

Mrs. John Guy Owsley has as her guest Miss Helen Rogers of Texas, whose marriage to Yates Owsley will take place shortly, and Mr. Owsley's mother, Mrs. William Yates Owsley is the son of Mr. and Mrs. John Guy Owsley of this city.

Miss Ruth Leslie, 1849 Lundy place, entertained this week in honor of Miss Evelyn Engle, whose marriage to Roy Jeffries takes place the latter part of this month.

Mr. and Mrs. Robert E. Hunter, North Orange Grove avenue, had as house guests the early part of the week Mr. and Mrs. John J. Mitchell, Jr., of Chicago. Mrs. Mitchell was Miss Lolita Armour, daughter of J. Ogden Armour. Mr. and Mrs. Hunter were members of the Mitchell-Armour wedding party in Chicago. Mrs. Hunter is Mr. Mitchell's sister. Mr. and Mrs. Mitchell have been spending their honeymoon at the Armour country estate at Montecito, Santa Barbara.

Mrs. R. R. De Bernard and Miss Elsie De Bernard of New York, who have been spending the summer at Santa Monica, joined the eastern social colony here in Maryland this week. Their sojourn will remain in Pasadena the rest of the summer season.

Mr. and Mrs. Robert R. Henley of California street returned this week from San Francisco, where Mr. Henley has been visiting for several weeks. Mr. Henley joined Mrs. Henley after a business trip East.

Mrs. John Cadaby and Miss Cadaby of Chicago have arrived from the East and are at the Vista del Arroyo for the season.

Mrs. H. Pearl McGinnis, 754 Garfield avenue, entertained at a lawn party Wednesday evening.

After spending six weeks in San Francisco, Mr. and Mrs. C. H. Wallace have returned and are occupying a bungalow at the Maryland.

Mrs. Charles Mudd entertained at the recently appointed luncheon at the Vista del Arroyo Tuesday.

Mr. and Mrs. Nelson A. Howard and Nelson A. Howard, Jr., have returned from a stay at Catalina and are occupying their apartments at the Maryland.

Guests of Dr. and Mrs. C. A. Hall of Altadena arranged a surprise party in their honor Thursday.

Many members of local society attended a dinner-dance at the Vista del Arroyo last evening.

Mr. and Mrs. Robert Ordway Foote of East San Pasquale street are in the Yosemite National Park. From there they will motor to Lake Tahoe and will return by the coast route.

Mr. and Mrs. James E. Macfarlane of Greensburg, Pa., are at the Maryland to spend the remainder of the summer season.

Miss Anna Rogers and Frederick T. Gibson were married Monday afternoon at the manse of the Lincoln-avenue Presbyterian Church by Rev. J. R. Pratt, the minister. The bride is the daughter of Mr. and Mrs. E. L. Rogers, 405, Elm street.

WHITTIER.

Mrs. J. C. Staats entertained Friday afternoon for Miss Helen Craig, who is leaving the latter part of the month for Smyrna, Turkey, where she will be associated with the International College, of which Dr. Caas Arthur Reed, a former Whittier College student, is the dean. The party was in the nature of a going-away shower of miscellaneous gifts. She will leave New York, September 8, aboard the King Alexander. The guests were principally former college associates of Miss Craig. Music and informal conversation supplied interest during the afternoon and Miss Florence Spicer, a graduate of Whittier College read "Bon Voyage." The gifts were presented in a miniature steamer trunk.

Mrs. Howard Zike entertained at the family home 527 North Comstock avenue Saturday evening to celebrate the birthday anniversary of her husband. The affair was a surprise for Mr. Zike. Cards were provided for the entertainment of the guests and a buffet supper was served after the games.

As a courtesy to Mr. and Mrs. Walter Tebbets of New Jersey, who came to the Coast to attend the wedding of Mr. Tebbets's sister, Miss Edith Tebbets and Mr. Daniel Clark last month, Mr. and Mrs. A. C. Johnson entertained with an informal 5 o'clock tea at their home on North Friends avenue Sunday evening. Aside from the honor guests others attending were Mr. and Mrs. Timothy Harrison of Indiana, Dr. and Mrs. Herbert E. Tebbets, Rev. and Mrs. Charles E. Tebbets, Mrs. Naomi Jay and Mrs. Anna Osmun.

ALHAMBRA.

Members of the younger set were given a charming opportunity to again welcome a former favorite, Miss Virginia Moore, at a dancing party at which Mr. and Mrs. C. S. Huff of Ramona Park entertained on Wednesday evening. The hostess was assisted by her daughters, Miss Huff and Miss Ethel Huff. Prior to her removal to Berkeley Miss Moore resided in this city. Miss Caroline Johnson was also hostess at a luncheon given Tuesday in compliment to Miss Moore.

Mrs. T. J. Challoner was hostess Thursday when she gave an afternoon party to a number of her friends. The guests spent busy hours in lively conversation and a guessing contest in which Mrs. W. E. Willis received the prize. The guests were Mrs. H. J. Goudge, Mrs. W. E. Willis, Mrs. D. N. Harnish, Mrs. Pearl B. Natcher, Mrs. T. F. Bentel, Mrs. R. W. Rogers, Mrs. W. P. Campbell, Mrs. Elizabeth Sparks, Mrs. A. Butcher, Mrs. H. L. Nye and Mrs. G. H. Hornibrook.

SIERRA MADRE.

During the latter end of next week Mrs. F. P. Sperry, accompanied by her daughter Harriett, leaves for New York to attend the coming wedding of Miss Elizabeth Bean, niece of Mr. Sperry, at which Miss Sperry will be one of the bridesmaids. Mrs. Sperry and Harriett will remain in New York and its environs until the latter part of September, visiting their former home and their many friends in the metropolis.

After six weeks' absence visiting her former home in Alliance, Neb., Mrs. William Carson Shaw, wife of Dean Shaw, rector of the Episcopal Church, is en route home and expected during the fore part of the week.

Returning after a week in the Bay City visiting, Mr. and Mrs. George F. Ferris have again opened their home here.

The guest of Mr. and Mrs. Harry Long of East Central Boulevard was Mrs. M. Shepherd of Los Angeles, who has been enjoying the wonderful summer climate of this section.

With the intention of remaining here during the next two weeks, Miss Mae M. Lent, member of the Berkeley University faculty, is the

Hamilton Watches

The prestige of the HAMILTON WATCH is based on something more than style and case decoration. It rests on a proven record for reliability and durability, due to years of almost endless painstaking in the manufacture of fine WATCH MOVEMENTS.

When Business Men (and Women, too,) realize that they must have a WATCH of dependable accuracy, AMERICA'S FINEST WATCH—THE HAMILTON—will be their ultimate choice.

What better tribute can a FATHER give to his SON who is about to enter School, College or Business, than a gift of a HAMILTON WATCH, the master teacher of punctuality!

Priced from $42.00 to $200.00.

Closed all day Saturday during August.

Donavan & Seamans Co
143 SOUTH BROADWAY
Established over quarter of century
Goldsmiths, Silversmiths Jewelers
OPPOSITE MOROSCO THEATER

Hamburger's Down-stairs Store

A Wonder Group of 150 Fine Dresses

All Sizes for Women and Misses — **12.50** — Shown for the First Time—Monday.

A Convincing Sale Accomplishment Typical of the Astounding Values Offered in the August Events

Wonderful, new dresses purchased at the moment of greatest advantage and by a series of circumstances offered Monday, together with our own higher value lines, at a price that will create unbounded enthusiasm.

Taffeta, Crepe de China, Tricotine, Tricolette, Paulette, Foulards—Developed in Styles as Fashionably Pleasing as the Season Has to Offer!

In fact, silk and wool dresses beautiful beyond description—and values unapproached at 12.50! All fashionable colors—all sizes for women and misses.



Lovely Summer Frocks, 3.95

Dainty, cool summer frocks that achieve by their beauty and loveliness and extraordinary low price, a prominence that bids fair to see the entire lot sold within the morning hours! Delightful dotted and plain organdie, in pastel and darker shades. Also checked and striped gingham of designing and quality unsurpassed at 3.95! Complete size range for women and misses when sale begins.



Tie-Back Sweaters, 2.95

Exceeding by way of value and variety the most optimistic expectations! Exquisite fibre and wool sweaters—the result of a most opportune purchase and heavy reductions from our own stock. Fancy and plain weaves, bright and subdued colors in sizes 38 to 44—just 2.95.

Children's Knitted Capes, 4.95

A decided reduction that will tempt mothers of girls from 12 to 16 years to take early advantage of this saving! Gracefully becoming knitted wool capes that ideally serve so many purposes. In the season's newest colors, trimmed with large white Angora collars and bands—4.95 each!

(Hamburger's—Downstairs Store—Monday)

Women's Lace Neckwear, 25c

Our entire line of higher priced neckwear reduced as a special feature for Monday! Dozens of pretty styles—including dainty lace or net vestees, organdie vestees with collars and collars of venise lace, embroidered organdie or net, values that will fly away at 25c

Brushed Wool Scarfs, 3.95

A sample line of brushed wool and angora scarfs bought at a great price concession! All finished with knotted fringe, some with pockets and belts, in every wanted color and combination—3.95.

81x90 Sheets Seamless, 1.00

A feature-price for one day's selling only! Large size, full bleached seamless sheets of a close, even weave and splendid weight. Just 50 dozen to go at 1.00.

Men's Fancy Shirts, 1.25

Shirts seldom found at such a tempting price! Superior quality corded madras in dozens of attractive colors and patterns. Extremely well made, with double cuffs, in sizes 14½ to 17.

(Hamburger's—Downstairs Store—Monday)

Extraordinary Values 600

Tricolette Blouses, 2.39

Think of it — 2.39! If you could but conjure visions of these exquisite blouses and overblouses, you would be able to realize how really remarkable they are at 2.39. Lustrous, plain and fancy weaves, in hosts of bright daytime tints, with Venise lace vestees and collars, or fancy effects combined with chenille. Very new and only 2.39.

(Hamburger's—Downstairs Store—Monday)

Sensational Sale of Silks at 95c Yard

Over 5000 Yards Sports Silks, Fancy Taffeta, Silk Mixed Poplin, Silk Shirting and Pongee



An extensive assortment comprising special purchases and lustrous silks from our own stocks greatly underpriced, in some cases, to even less than half! An assemblage that will induce spirited buying Monday at 95c.

10,000 Yards Wash Goods, 10c Yard

Another value sensation! An impressing variety of 27-inch Dress Gingham, 27-inch Apron Gingham, 26-inch Gingham Effects, 36 and 40-inch Fancy Dress Voiles in a splendid choice of light and dark shades. Wash Goods that have been reduced up to 75% of former pricings for an emphatic clearance!

A Remarkable Group Tissue Ginghams, 29c Yard

Over 1500 yards superior quality tissue gingham, 32 inches wide, marked at a fraction of their true worth as a leading feature Monday! Choice of a delightful array of colors and patterns—and at a saving that will pay prudent shoppers to buy far ahead into the Fall season!

(Hamburger's—Downstairs Store—Monday)

2000 Pairs Women's and Misses' Oxfords, Strap Slippers, 4.48

An Immense Shipment of Footwear From a Well-Known Maker Offered Monday at an Exceptionally Low Price. Some Factory Checks—Others Perfect!

Attractive pumps or strap slippers and the always-fashionable ties or oxfords in black or brown calf, kid, patent, black satin — and gray or black suede. Sizes 2 to 10, in widths AAA to D. A saving very much worth-while at 4.48 pair.

(Hamburger's—Downstairs Store—Monday)



Marvelous New Purchase and Sale of Over 200

Genuine Leather Bags, 1.95

Impossible, you say? Yet, here they are, with the **genuine** pin seal, tooled leather and alligator calf labels, as the case may be, inside each bag. And you may be sure they will fly out in a twinkling at 1.95. All well-fitted, some leather lined, in an unusual variety of styles, at a price that is truly phenomenal!

Fine Leather Bags, 2.95

Another grouping of genuine leather handbags offering savings equally as great! The quality of material—alligator calf, Persian grained and tool leather—the wonderful workmanship, the style, the colors, all combine to make this a value unheard of at 2.95!

Extra Quality Bags, 3.95

One of the most important groups in this great purchase! Superb handbags of Persian grained leather, alligator calf and other equally desirable leathers, made to sell at prices vastly higher! Scores of smart styles, medium and large sizes—the entire 100 should sell in no time at only 3.95.

(Hamburger's—Downstairs Store—Monday)

New Fall Trimmed Hats



Hardly Two Alike — **7.98** — *For Women and Misses*

Stunning new fall hats from the country's leading style center featured Monday at an amazingly low price. Alluringly bewitching models of Lyon's silk velvet, duvetyne, panne velvet and effective combinations, unsurpassed in richness, beauty in line and finish. Simply irresistible at 7.98!

(Hamburger's—Downstairs Store—Monday)

36-Inch Velour Lengths, 1.29

Short lengths from ½ to 8 yards purchased most advantageously from the manufacturer, and in turn offered 'way below regular at 1.29 yard! Choice of deep, rich blues, browns, greens and rose.

(Hamburger's—Downstairs Store—Monday)

9x12 Axminster Rugs, 34.95

In beauty of design, variety and rich quality these 9x12 Axminsters at 34.95 have no peer!

Marked 'way below prevailing prices they offer a distinct economy inducement to those seeking superior quality rugs for any room in the home.

6x9 Seamless Brussels, 13.95

This popular size combined with this underpricing offers logical choice for thrift-wise shoppers. Allover patterns in conventional shades suitable for any room.

7.6x9 Wool and Fibre, 11.95

Serviceable, long-wearing wool and fibre rugs specially priced at 11.95. In rich Persian patterns or allover designs—and reversible—therein lies a double economy!

(Hamburger's—Downstairs Store—Monday)

36-Inch Fine Marquisette, 27c

Fancy printed marquisette, 36 inches wide, specially priced for Monday! Pretty tan-and-green, rose-and-blue, and brown-and-dark-blue combinations offer a splendid opportunity to save—at 27c yard.

(Hamburger's—Downstairs Store—Monday)

Teas, Dinners and Receptions.

guest of Mrs. Belle Cook and her charming daughter Gertrude.

For a month's outing at the seashore, Mrs. George Morgridge and her two children left here this week accompanied by Miss Hortense Peterson of San Bernardino, cousin of the children.

On Wednesday Mrs. Minnie Kimball and daughter Gladys left for San Diego, where they will remain two weeks and then proceed to Santa Catalina Island for a brief stay.

Mrs. Louis Dietz has registered at the Southward Apartments, Ocean Park, where she anticipates remaining for the next month.

SANTA MONICA.

Judge and Mrs. Fred H. Taft and Miss Charlena Welch returned recently from a two weeks' trip throughout the northern part of the State. They visited relatives at Three Rivers, Mountain View and San Francisco, returning by way of Santa Cruz, Monterey and other points of interest.

Mr. and Mrs. Victor McLucas entertained old Omaha friends the first of the week. The guests were Mr. Charles Montgomery and his father and mother who are visiting him at his Pasadena home. Mr. Montgomery and Mr. McLucas were members of the faculty of Creighton College in Omaha several years ago.

Mrs. C. A. Peckham of 1525 Venice Boulevard is visiting for ten days with Mrs. Henry D. Fields, 139 Fraser avenue. Mrs. Fields is the foster mother of Judge Paul McCormick, who, with his wife and her mother, Mrs. T. Redmond, and a friend from San Pedro, is enjoying a motor trip to Stockton.

Mr. and Mrs. A. X. Wilmot entertained about fifteen guests at a beach breakfast and swimming party on Sunday, in honor of Mr. and Mrs. William Scott and daughter Dorothy of Hollywood. Other guests were J. A. Wilmot of Imperial Valley, Mr. and Mrs. David Crowley, Mr. and Mrs. Joseph Hamilton, Mr. and Mrs. Parkins and daughter Cora and Mrs. B. Lynch.

VENICE.

Mrs. W. F. Miller and little daughter Wilma of Seattle are visiting with her mother and father, Mr. and Mrs. T. H. Galland of Ocean Park Heights.

Mrs. Janet MacGregor Wilson and daughter and Mrs. W. H. Anderson motored to San Gabriel recently to enjoy the pageant.

Mrs. Ennis Kinney entertained at noon at her home on Evangeline avenue on Thursday with a luncheon for a sorority of beach girls which was formed twelve years ago. Her guests were: Mesdames A. A. McDowell, Bobbie Barnes, Beulah Teycke, Beulah Carlson, Edwin Barst, Frankie Holmes, Douglas Wilson, Sherwood Kinney, Elmer Wilson, Mrs. Bishop, and Miss Clara Wilson.

Mr. and Mrs. F. A. Gerard of 949 Venezia avenue and Mr. and Mrs. C. G. Reed of Woodlee, left early in the week for Big Bear.

Dr. M. G. Gates returned recently from a fishing and hunting trip in the mountains above Fresno. Accompanying him on the trip was Mr. Henry Stone. They brought home a beautiful string of rainbow trout.

The Venice Vacation Home card party held in Masonic Hall recently was a great success. Nearly one hundred persons attended and a goodly sum of money was netted for the home. The lemon pie baked and sold by the hostess, Mrs. Albert Bautter, brought $6 alone.

RIVERA.

Mr. and Mrs. Charles Anspach of Telegraph Road, accompanied by their house guests, Mrs. M. Martin and daughter, motored to San Diego for a pleasure trip during the past week.

The Willing Workers, the woman's auxiliary to the local church, will hold the annual picnic at Long Beach Tuesday. A large number of the members and their friends are planning to spend a day at the seaside.

Mrs. Fred Rothaermel has returned to her home on Topeka street, after a ten-day visit with friends at Palmdale and Bishop.

Among the Rivera people who witnessed the pageant at San Gabriel last Sunday was Mr. Carl Taylor.

Members of the First Baptist Sunday-school motored to Brookside Park, Pasadena, Friday, for the annual outing and picnic.

Mr. and Mrs. G. W. Jelly, who have spent some months here, are leaving soon for their home in Manhattan, Kan.

I. W. Fry, who left some months ago by auto for Canada, has returned to his home on Telegraph Road, after an extended visit.

ATASCADERO.

The training school for Y.M. C.A. workers of California, Nevada and Arizona, now in session in Atascadero, gave a public entertainment Saturday evening in the Community Building. The program included community singing, led by Fred E. Dye, chorus and quartet singing by the Y. men, and instrumental music by the Atascadero orchestra. Following the music came a pageant, illustrating the all-around education and development of the boy which should be carried on in every community.

Mrs. Lena Young and family, who have been spending the month of July in Atascadero, are leaving for Los Angeles and plan to return to their home in Missouri early in September.

Mrs. D. H. Marshall and three daughters, from Bend, Or., have rented Mrs. Water's place in the River Gardens.

Mr. and Mrs. A. B. Cody are entertaining their son, Edward Cody of Alameda, with his wife and little daughter, Eurabel, at their home on the North Highway.

Mr. and Mrs. Russell Fisher of Santa Maria spent the week-end with the senior Fishers in Atascadero.

Mr. and Mrs. R. L. Vail and daughter Frances have returned from their vacation trip to Riverside and other southern cities. They brought with them Mrs. Vail's sister, Mrs. R. M. Hudson, from Arkansas, who had been visiting the Vail family in Riverside.

Mrs. Viola Coolidge from Vermont and Miss Mary Coolidge of the Damrosch School of Music, New York, are visiting Mrs. Jessie Brannaman.

SAN LUIS OBISPO.

At a pretty wedding at the Old Mission Thursday evening, Miss Cecile Bello became the bride of Merle Austin. The Rev. P. M. O'Flynn officiated, and the young couple were attended by Mrs. Eloise Dughi as matron of honor, and B. F. Austin as best man. After the ceremony Mr. and Mrs. Austin left for San Francisco and the northern part of the State, where they will spend their honeymoon. Mrs. Austin is the daughter of Mr. and Mrs. J. N. Bello of Monterey street, and a June graduate of the California Polytechnic School. Mr. Austin is the son of Mr. and Mrs. J. S. Austin of Orcutt road. They will return to make their home in this city.

Mrs. D. F. Mahoney entertained charmingly on Thursday afternoon at a tea in honor of Miss Maxine Burnett and Miss Jean Riley. Miss Burnett and Miss Riley have been spending a fortnight here with their parents, and both are in training at the St. Francis Hospital in San Francisco. The Mahoney home was beautifully decorated for the occasion with great bunches of phlox in pastel tints. Assisting Mrs. Mahoney in receiving were Mrs. Ernest M. Payne, Mrs. Margaret Wickenden, Miss Oma Anderson and Miss Wanda Kamm.

Miss Muriel McMillan entertained about forty friends on Friday evening at her home on the Edna road at a wienie bake. A big campfire, the outdoor supper and games were the features of the delightful evening.

The home of Mr. and Mrs. H. Iverson at Union was the setting for a pretty wedding Sunday at high noon when their daughter, Miss Margie Iversen, became the bride of Luis E. Tomasini of this city. The ceremony was performed by the Rev. Thomas Lineweaver. Miss Josephine Tomasini of San Francisco, a sister of the bridegroom, was maid of honor, and Adolph Iversen, a brother of the bride, was best man. The knot was tied in a setting of palms and pink cut flowers, and beneath an immense floral bell of pink. An elaborate wedding dinner was served at the conclusion of the ceremony, after which the couple left for a wedding tour in the northern part of the State. They will make their home in this city.

POMONA.

Albert P. Beiseker, son of Mr. and Mrs. A. Beiseker of this city, claimed as his bride Wednesday afternoon Miss Jane Munro Capell, daughter of Mr. and Mrs. Frank Capell, 630 East Twenty-seventh street, Los Angeles. The marriage took place at the Beiseker home, 550 West Grand avenue, and was solemnized by the Rev. Arnold Schultz of the Lutheran Church.

Miss Evelyn Sickles and Carl D. McCollum were married at noon Thursday, the ceremony taking place in the Temple Baptist Church, Los Angeles, with the Rev. Henry Cook officiating.

Mr. and Mrs. Ernest Richter, 117 West Monterey avenue, entertained with a chicken dinner in the pergola at Ganesha Park Wednesday evening, their guests being Mr. and Mrs. Cris Hagan and Mr. Hagan's sisters of Hollywood; Mr. and Mrs. Charles Green, Glendora; Mr. and Mrs. W. G. Smith, San Dimas, and Mrs. Cynthia Gillette, Pomona.

Mrs. Sybil Hart of Long Beach and Mrs. Lucille Brady of Fresno, nieces of John S. Chapin of this city were special guests of honor at a Chapin family reunion, taking place in Ganesha Park Wednesday evening with a company of twenty-six relatives present.

Mrs. Hattie Vanderford and daughters, Maxine and Kathleen, of Colusa, are here for an extended visit with Mrs. Vanderford's parents, Mr. and Mrs. T. J. Mock, 1005 West Fifth avenue.

RIVERSIDE.

The number of wedding ceremonies performed the past week would indicate that the month of August is to establish a new record in that line. Among the brides was Miss Mary Herdeg, daughter of Mr. and Mrs. George A. Herdeg of 872 Tenth street, who was united in marriage to Richard Garstang of Santa Ana, stationed at March Field during the war. The service was read at the home of the bride by Rev. E. Stevenson, pastor of the Presbyterian Church of Santa Ana. The bride's wedding gown was fashioned of white crepe de chine. Her veil of silk net, which fell to the hem of her skirt, was caught in her hair in a cap effect. She carried an arm bouquet of white bride's roses and fern. Miss Minerva Stow acted as maid of honor and the groom was attended by Lacy Mathis as best man. The bride is a graduate of the local High School and Junior College, and while a student at the University of California became a member of the Sigma Kappa Sorority. Mr. and Mrs. Garstang will make their home in Los Angeles.

The marriage of Miss Wenda McKee, daughter of the late Dr. James McKee of New York, well-known polo player and horseman, and Carl F. Brainard, was solemnized Wednesday afternoon at the home of the groom's parents, Mr. and Mrs. Harry Brainard of 394 Palm avenue. The bride was attended by Miss Edna Brainard and Miss Margaret Morgan as bridesmaids, while the groom was attended by his brother, Theodore Brainard, as best man. An elaborate wedding dinner was served after the ceremony. Later in the evening Mr. and Mrs. Brainard left for San Francisco, from which point they will sail for a honeymoon trip to the Hawaiian Islands. They will make their home at 7 Beacon Way, the home of the bride's mother.

Miss Naomi McIntosh became the bride of Albert E. Harbach Tuesday evening at a simple marriage service at the home of the bride's parents, Mr. and Mrs. Alfred McIntosh of 115 Roosevelt street. The service was read by Rev. J. B. Brown, pastor of the First Christian Church of Arlington. They will make their home at 681 Magnolia avenue.

PASO ROBLES.

Miss Georgia Brown, her father, W. S. Brown, and Mr. and Mrs. F. G. Culver and Miss Louise Gilbert of Hollywood have returned from a two weeks' trip to Yosemite.

Dr. and Mrs. B. Borneman of The Hague, Holland, are the guests of Mr. and Mrs. William Lane on Oak street. The Borremans are touring California, and are so favorably impressed with the State that they intend to return to Paso Robles in the spring to live. They will go back to Holland this fall to settle business affairs before coming to California to live.

Mrs. W. J. Hyde and daughter Helen have returned to San Francisco, after spending a week at the W. A. Johnson home here.

Mrs. Paul Brown and son, La Wal, and her house guest, Miss Jones of Los Angeles, and Mr. M. S. Stevenson and daughter of San Miguel, have taken a cottage at Pismo Beach.

Mr. and Mrs. Chester Taylor have returned from a three weeks' motor trip to Seattle.

GLENDALE.

Mr. and Mrs. A. S. Chase of Riverdale Drive, entertained Wednesday evening with an informal dinner party, in honor of Mrs. W. B. S. Trimble of Altadena. Covers were laid for ten.

The home of Mr. and Mrs. Otto Schaeffer of 431 West Patterson avenue was the scene of a merry party Friday evening. A pink and yellow color scheme was carried out in the floral decorations, and the table appointments for the midnight supper were of the same colors. The guests included Mr. and Mrs. W. H. Hunter, Mr. and Mrs. Bakeman, Mr. Richardson and Mr. A. D. Kimberlin of Los Angeles, and Mr. H. Myron and Katherine Kimberlin of Glendale.

Mr. and Mrs. Donal Packer, 862 Riverdale Drive, have returned from Hermosa Beach, where they were the guests of Mr. and Mrs. Stephen Packer. Lawrence Simpson of Ann Arbor, Mich., and Howard Walton of Menominee, Mich., are guests in the Packer home.

Wednesday evening, Miss Francis Payne of 105 North Central avenue, assisted by her mother, Mrs. M. L. Payne, entertained with a smart dinner party. Guests were Misses Lunetta and Betty Hughes of Los Angeles, and Clifford Hughes and Dudley Bullock of Bakersfield.

Miss Marjorie Imler of 336 West Park avenue, was hostess last week to a number of sister members of the Sigma Cappa sorority. Miss Imler will return to Berkeley next week, and the house party was a farewell as not all the guests will go north ths fall. Those who partook of the hospitality of Miss Imler, were Misses Helen and Leila Johnson of Rice, Wash.; Miss Louise Wilcox of Pasadena and Miss Elda Rowe of Pomona.

Mrs. Thomas Martin Furst, 505 North Jackson street, entertained with a family luncheon Tuesday. The guest of honor was her small son Thomas Furst, Jr. Other guests were Mmes. Mattison B. Jones, W. E. Evans, Lucius A. Phillips, M. E. Smith, F. W. Pigg and Misses Mayme Evans, Geraldin and Anna Ewell Phillips and Katherine Evans.

Bobby Storm and his little sister Emmy Lou, celebrated their birthday anniversaries with a party Tuesday afternoon. There were seven children and their mothers, who assisted in the celebration.

CORONA.

At 2 o'clock Wednesday afternoon occurred the marriage of Miss Minnie Roberds and Mr. Glen F. Ross at the home of the bride's mother, Mrs. G. W. Roberds of West Sixth street. Rev. Frank C. Reid, pastor of the First Congregation Church, officiated, using the ring ceremony.

Only the immediate relatives of the happy couple and a few intimate friends were guests at this happy event. Mr. and Mrs. August McClintock acted as attendants.

The room in which the wedding took place was beautifully decorated and in the corner where the bridal couple stood were great banks of lovely flowers.

The bride, who is one of Corona's delightful young ladies, was handsomely gowned in white, carrying a large bouquet of carnations and presented a perfect picture.

After a two weeks' outing spent in Los Angeles and at Big Bear Lake, Mr. and Mrs. Ross will make their home on West Sixth street, where Mr. Ross has prepared a home for the bride.

It is a common occurrence for two young ladies to celebrate their birthdays on the same day, but Miss Vera Boylan and Miss Bertha May Cave were not only born on the same day, but it was at their joint party that a number of their young friends were so delightfully entertained Thursday afternoon.

The city park was selected as the most enjoyable place to give such an elaborate social affair. Interesting games were played on the lawn, followed by a most interesting program.

The young ladies were the recipients of gifts of cut glass, jewelry, chinaware and handkerchiefs in honor of the occasion.

A picnic dinner was served and two handsome birthday cakes were also placed before the honor guests. Ice cream and cake were served to the following guests: Katherine

Hamburger's
ESTABLISHED 1881

Tropical Weight Suits Reduced!

A CLEARANCE *of* MOHAIR, TROPICAL WORSTED *and* PALM BEACH SUITS *at* FRACTIONAL PRICES

13.50
18.50
22.50



Three price groups that include our entire stock as it remains today!

Season's just nicely right for them and these are the most desirable you could find in their respective lines—each offering an economy that challenges the best you have ever known!

Single and Double Breasted Models

—in plain tan, green, gray, drab and olive shades, as well as stripes that have won much favor this season.

Sizes to fit all men—"regulars, stouts and longs"—in a good variety of styles suitable to men of all ages.

You're not fully enjoying California unless you're summering in a tropical weight suit—and this is your opportunity to save genuinely in the purchase.

Also a Group of Summer Silk Suits Reduced to 25.00

Well tailored, high quality suits that have been very much higher in price—and well worth it.

A Remarkable Special Selling of

MEN'S SILK SHIRTS LOW AT 5.95

Only 600 of them—and we miss our guess if there are not thrice that number of men ready to snap up the value. Dignified, quality silk shirts—made of fine silk crepe in fancy striped effects on light grounds—also plain white and satin striped silk, silk jersey cloth! Just the shirts for summer comfort at a price notably reduced.

Added to all the fabric, quality, is the excellence of workmanship that is best is summed up in the phrase "custom-work-ready-to-wear"!

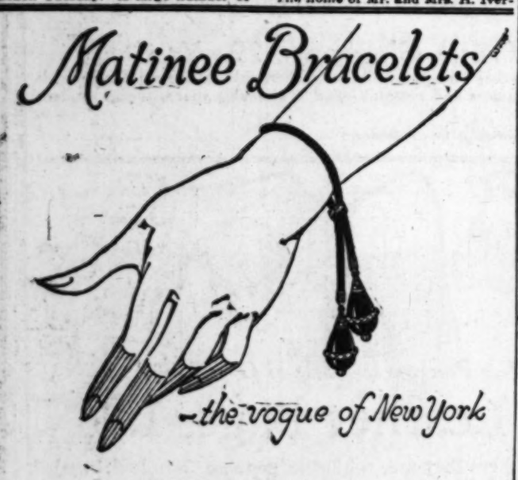
MANHATTAN SHIRTS REDUCED

Season's new patterns—the annual reduction sale of Manhattan shirts that men have learned to look forward to—in many respects better than ever this year!

3.00 Manhattan Shirts 2.15	4.50, 5.00 and 5.50 Manhattan Shirts 3.85
3.50 and 3.75 Manhattan Shirts 2.85	6.00 Manhattan Shirts 4.55
4.00 Manhattan Shirts 3.15	7.00 and 7.50 Manhattan Shirts 5.65
8.50 and 10.00 Manhattan Shirts 6.85	

(Hamburger's—Men's Store—Main Floor)

Matinee Bracelets



—the vogue of New York

It is our pleasure and privilege to introduce to Los Angeles the year's latest novelty—the matinee bracelet. An artistic conception that adds beauty and grace to the wrist—a heavy silk cord to which are attached two dainty pendants of onyx, topaz, amethyst or lapis lazuli with crystal rondelle. There are also pendants of Chinese jade.

New York's smart set has set its seal of approval upon this unique origination.

The matinee bracelet is but one of several unusual novelties in jewelry which are now being shown by this house.

We close Saturdays at 12:30 during August and September

Los Angeles' Oldest Jewelry House 51 Years of Service

J. Nordlinger & Sons
ESTABLISHED 1868
651-653 SOUTH BROADWAY

X-RAY DENTIST

Radiographs

The only Reliable and Scientific Method of knowing the exact condition of your teeth. By this means we can detect disease or abscesses around the teeth which may lead to serious bodily disorders, as chronic rheumatism, loss of appetite, headache, neuralgia, intestinal indigestion, eyesight and other troubles.

Fifteen years of practical experience, including investigating and research in almost every foreign country of the world, place me in a position to diagnose your case scientifically and correctly and enable me to perform dental operations absolutely without pain. I am prepared to give you the best dental service that skill can produce.

OPEN EVENINGS AND SUNDAY

HONEST WORK—HONEST PRICES Make our success continuous; see us

My practice is limited to strictly high-class, painless Dentistry at moderate fees and to people who appreciate the best at reasonable prices.

Dental Nurses Always In Attendance

LOCAL and GENERAL ANESTHESIA for PAINLESS EXTRACTION

PYORRHEA successfully treated. Be sure you are free from this dreaded disease, which causes the loss of sound teeth and often produces disease and death.

SPECIAL ALUMINUM PLATE, MOST SANITARY, $12 TO $25.

DR. ZIMMERMAN 303-304-305 Broadway Central Bldg., 424 S. Broadway. Phone Pico 2813



$7 Special THIS WEEK
Full Set of Teeth Guaranteed
Best .....
Silver and Amalgam Fillings
Gold and Porcelain Crowns
Bridgework, best .....
EXAMINATION FREE
15 Years Continuous Service
Hours: 8 a.m. to 8 p.m.

Society Events Past, Planned.

...ham, La Dora Whitten, ...Gully, Elizabeth Glass, ...Fraser, Mabel Miller, ...Hill, Betty Fitch, Maxine ...Florence Marsden, Ethel ...Eleanor Smith, Margaret ...Russell and Alice Holmes, ...being a guest at the Boy- ...from Los Angeles.

ARCADIA.

One of the prettiest wed- ...of the season was held at ...home of Mr. and Mrs. W. E. ...on Monday afternoon at ...when their daughter, Miss ...L. Marshall, became the bride ...Sidney M. Fuller of Madera. ...house was prettily decorated ...green ferns and pink and ...sweet peas. A beautiful arch ...the front window. Miss ...Dolf played the wedding ...Mrs. B. E. Horn rendered ...solo. After the ceremony ...and Mrs. Fuller left by auto- ...for Madera, where Mr. Ful- ...is engaged in ranching. Rev. ...E. Hiers of the First Meth- ...Church officiated at the cere-

...party of Arleta people spent ...week-end at Laguna Beach, ...and having a general good ...The trip was made by auto- ...leaving the party were Mr. and ...F. M. Schnabel and family, ...and Mrs. W. W. Hurley and ..., Mr. and Mrs. Douglas ...and family, Mr. and Mrs. ...Frampton, Miss Louise Wey- ...Mr. and Mrs. Frank D. ...

...The First Baptist Church was ...of a very pretty wedding ...afternoon, when Miss ...Schondorf became the bride ...Irvy Copeland. Mr. George ...sang "Because," and Mrs. S. A. Whistler played "Midsummer Night's Dream." The bridal party entered to the strains of Mendelssohn's wedding march, and Rev. James Robertson of the Presbyterian Church performed the ceremony. Miss Mary Copeland acted as bridesmaid, and Mrs. James Copeland as best man. After a short honeymoon at San Diego, Mr. and Mrs. Copeland will reside at Hawthorne. Mrs Copeland is the daughter of Mr. and Mrs. William Pennell, and is well known among the younger set. Mr. Copeland is the son of Mr. and Mrs. A. A. Copeland, and is a graduate of the University of Southern California.

Miss Judie McKellar entertained at luncheon on last Thursday in honor of Mrs. C. W. Winston of Peru, who is a house guest at the home of Mr. and Mrs. J. R. Cunningham. Covers were laid for the following guests: Mmes. J. C. Rives, S. S. Skidmore, J. C. Simmons, J. R. Cunningham and Miss May Foster of Los Angeles.

Several Downey people made up a party, which motored to Belmont pier on Monday evening. Those composing the party were: Mrs. J. H. McCullough and Mrs. Belle Mafs and Misses Adelaide Koppman, Irene Wright, Myrtle Wagg, Katherine McCullough and Mr. O. Backer.

Complimentary to Miss Anna May Pixley and her brother, John Pixley, of Newton, Kan., who are spending the summer at Long Beach with their parents, Mrs. Jack Galloway, delightfully entertained a party of young people at her home on Thursday evening. The evening was spent in dancing and games, at the close of which delicious refreshments were served. Those present were Misses Anna May Pixley, Van Ness Bain, Constance Abrams, Bertha Pratt, Edna Claire Van Matre, and Messrs. John Pixley, Arthur Munyon, Walter Mays, Norris Meyes, John Maier, Shirely Kincaid, Hogan Dillinger and Vernaz Van Matre.

GARDEN GROVE.

Mr. and Mrs. Emmett Smith entertained on Tuesday evening the members of the Beta Sigma Sunday-school class of the First Methodist Church, at their home, at a lawn party. A very delightful evening was enjoyed.

Mr. and Mrs. Martin Christenson entertained the members of the B. Y. P. U. at their home on Thursday evening. Fifty guests were present.

Mrs. W. M. Adland entertained on Sunday afternoon at her home in honor of her father, Mr. T. C. Edwards. About twenty relatives from Los Angeles, San Jose and Garden Grove were present. At the close of the afternoon a picnic dinner was served to the guests on the lawn.

Mr. and Mrs. Ruel Reed, after several weeks' visit at the home of Mr. Reed's parents, left for their home, in Oakland.

ARCADIA.

Mrs. Felt, mother of Capt. H. K. Felt, former Ross Field officer, was a visitor last week en route from Honolulu, where she has been visiting her son, to her home in Pennsylvania.

Mr. and Mrs. E. M. Hill are back from a vacation trip to the Yosemite. The former Arcadians, now residents of Los Angeles, had a delightful time at the park.

Friday evening the Officers' Club gave an informal dance at the Santa Anita Officers' and Enlisted Men's Club. The clubhouse was artistically decorated for the affair, and a delightful evening was enjoyed.

Maj. Roy M. Jones and wife left Wednesday for Washington, where Maj. Jones will take up his new du-

(Continued on Seventeenth Page.)

t Suits



uld find in their respec- er known!

dels
ave won much favor this

tyles suitable to men of

weight suit—and this is

ed to 25.00
orth it.

AT 5.95
eady to snap up the value. grounds—also plain white otably reduced.
d up in the phrase "custom-

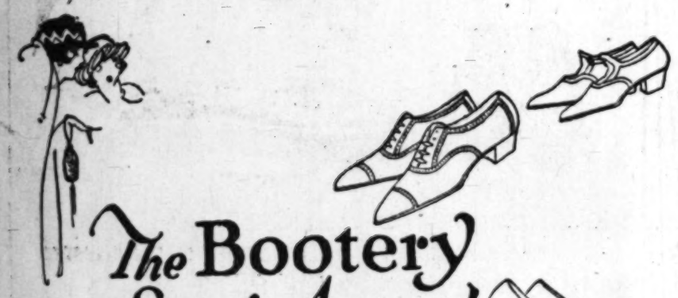
CED
arned to look forward to—
tian Shirts.....3.85
.....4.55
Shirts.....5.65

ENTIST



$7 Special
THIS WEEK ONLY
Full Set of Teeth Guaranteed
Best
Silver and Amalgam Fillings
Gold and Porcelain Crowns
Bridgework, best
EXAMINATION FREE
11 Years Guarantee

"America's Smartest Shoe House"



The Bootery Semi-Annual SALE

We have placed in two groups at the following two prices five thousand pairs of exclusive Wolfelt Models in pumps, oxfords, boots, sport shoes and evening slippers in the late seasonable modes—such values as have not been seen in Los Angeles since 1917.

Extra special Values— this week—



3000 Pairs-
Values to $15.00
$7.50



2000 Pairs-
Values to $17.00
$9.50

Store Closes Saturdays At 1 o'clock during August

Patent Black Silk HOSIERY Special at $2.65

C. H. WOLFELT CO
The BOOTERY
Smart Shoes for Women
Los Angeles, Pasadena, San Francisco
432 South Broadway



Hundreds of pairs Women's
Low Footwear
Less than Half at
$4.95

—And you'll be the more interested when we tell you that strap slippers predominate in this great assortment—and Queen Fashion has declared emphatic preference for straps.

—One-strap slippers of gray suede with French and baby French heels—of white kid or buck with all styles of heels—of black patent with high French heels and black satin quarter—of black satin with French or baby French heels.

—Then there are strap sport slippers in black-and-white or brown, including some smart two-strap models of white buck with patent leather trimming.

—Sport oxfords, too, in effective combinations of black or brown with white.

—You can hardly fail to find the right style for yourself—and the price is less than half.

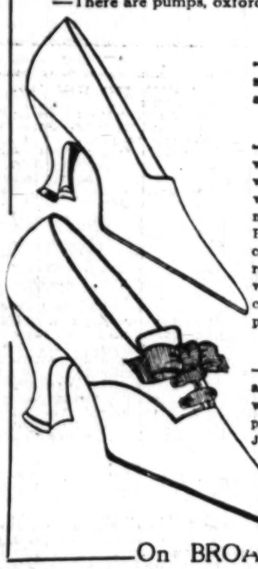
Main Floor, North Building—Jacoby's



2500 prs. Women's Low Shoes [Basement] at $1.50

—This is less than half for any pair in the lot and a great deal less than half for many pairs!

—There are pumps, oxfords, ties and slippers in black, white and brown.



—A good range of sizes and a plentiful array of styles—

—In a few words we've told you just what economies are waiting Monday morning in Jacoby's Basement. But we couldn't give you a real idea of the values, even if we covered the entire page with "copy"—

—See them yourself and you'll be sure to want more than one pair at $1.50.

Jacoby's Basement—North Building

The August Sale of Furs

During August Jacoby's Closes All Day Saturdays

A small deposit will hold any Fur until November 1st.



Monday We Feature Two Very Remarkable Specials

—Furs and Fur Sales greet the eye on every hand today and yet these two wonderful specials on feature for Monday will stand out like a Beacon light at night—

Take Fox Scarfs at $19.50
When Have You Seen Them So Low?

—The very fact that the price is so low is going to cause you to underestimate these scarfs—it would be almost impossible to picture such scarfs as these once you have been told that the price is $19.50. Early buyers will find them in black and brown.

And Read This—Marmot Coats Monday at $79.50

—Some are dyed in a rich shade of taupe—others have appropriated the exclusive Kolinsky dye—! The more you know about Furs--the more satisfied and delighted you'll be with these smart Marmot Coats we're to feature Monday at $79.50.

Sale—Third Floor—South Building—Jacoby's

288 Exquisite Georgette Blouses (Basement) at . . $2.98

—We couldn't believe our eyes when we unpacked them in spite of the fact that our New York chief had written that he was sending one of the most remarkable lots of blouses he had ever seen at their price—

—Let the pictures tell you what they can of these blouses and then plan to come and see the window display—you'll not wonder that we are enthusiastic!

—They are tie-on blouses in white, flesh, Harding blue, ecru, bisque and orange. Made with round or V neck and trimmed with lace, beading or embroidery in yarn, silk or chenille.

—Our New York representative picked them up 'way under the real worth and rushed them on to us in time for Monday selling.

—Jacoby's Underprice Basement—South Building



Hundreds of TUB FROCKS in a Three-Price Basement Sale

—There are ginghams, voiles, Jap crepes and organdies—a wonderful lot made up of special purchases and regular lines that we are closing out at ridiculously low prices.

—A wealth of styles for porch and street wear at prices so low that either materials or making would cost you more regularly.

at $4.98

—Mostly short lines and odds and ends, but an abundant style range and there are plenty of sizes. Not all sizes in each style, though, so the earliest sort of shopping is best!

at $6.98

—Half a dozen of the most appealing styles that ever a manufacturer sent out! And the quality and the high grade workmanship will make you want more than one of these good looking frocks.

at $9.98

—Plain and flowered frocks priced less than half. Odds and ends and broken lines, so of course, not all sizes.

—Some taffeta and satin dresses in this lot, too, mostly in dark colors.

Jacoby's Underprice Basement—South Building

On BROADWAY Jacoby Bros. Between 3d and 4th

On Broadway Between 3rd and 4th — **Jacoby Bros.** — During August Jacoby's is Closed Saturd

Women's Garments at Hal

2500 Yds. Voiles and Swisses Priced .. ½
—A wide range of 40-inch printed voiles priced just half regular at 17½c, 49c and 74½c.
—Also beautiful imported dotted Swisses priced half, at 74½c.

56x68-in. Rosemary Pattern Cloths One-half at ... 84½c
—The "Rosemary" mercerized damask sheds no lint even if boiled for a whole week in caustic lye.
—These cloths come in an assortment of attractive designs and are hemmed.

72x84 in. Comforts $2.49 Are Half Price at ..
—Extra size, you'll note, as well as values of a most unusual sort. They come in the large floral patterns.

All Linen Huck Towels ½ Price 59½c
—They are 18x33-inch towels hemstitched. My! how housewives will hurry to add a liberal supply of these to the household linens!

17x32-in. Bath Towels ½ Price 14½c
—Full bleached bath towels that will be simply snapped up Monday at this big reduction.

22x42-in. Bath Mats Half Price at 99c
—Only a limited quantity and we cannot too strongly advise you to choose yours early.

Organdy Flouncings ½ Price at .. 79c
—Dainty 36-inch flouncings with rows of ruffles picoted and hemstitched on—some have as many as nine of these, and some ruffles are alternated with tucks—
—In white, orchid, Nile, Copenhagen, maize, rose and light blue.

Lace Flouncings Are Half Price at .. $1.47
—350 yards of 36-inch lace flouncings—cream, white and ecru Orientals with cut work designs in heavy embroidery; cream filets with 18-inch heavy patterns and Chantillys in golden and African browns, white, cream, ecru, jade, orange and navy.

Metal Flouncings Are Half Price at 63c
—Really less than half, for these 36-inch flouncings were specially priced prior to this sale.
—Silk nets in taupe, rose, white, light blue and navy embroidered with fine silver threads.

Silk Gowns and Envelopes Go at .... ½
—Crepe de chine and satin garments, mostly envelopes, of excellent quality and in beautiful lace trimmed styles.
—Sale prices of the gowns are $3.98 to $9.98 and of the Envelopes, $3.98 to $5.98.

Skirts Pleated For Half Price at $2.50
—Our man tailor will make your pleated skirt to measure—pleating of any style you may desire at just half the regular price, Monday.
—All that is necessary is that you buy materials in our Piece Goods Department.
Second Floor, South Building—Jacoby's

Chiffon Motor Veils $1.35 Are Half Price at ..
—They are of heavy chiffon, 1½ yards long and have a 2-inch hemstitched hem. Come in tan, Nile, reseda, emerald, Delft and royal blues, cerise, American beauty, purple and navy.

Novelty Jewelry is in the Sale at ..... ½
—There are bracelets—novelty necklaces—silver mesh bags—silver vanity cases—children's necklaces—metal fobs—watch guards—brooches—hat pins and cigarette cases—
—Sale prices 15c to $3.49.

Lots of Big, Comfy Shawlettes at ..... ½
—What good news to the women who have been planning to buy a cosy wrap for chilly evenings—
—They are taken right out of regular stocks—a big lot of them to sell at $1.79, $2.98, $3.99 and $4.98.

Unusually Pretty Guimpes Special at $4.89
—Tuxedo and Buster Collars trimmed in real Irish and real Filet nets—ruffles and ruffles of fine net footing combined with genuine Irish lace—and some even have the most envied Baby Irish lace to add to their daintiness.
—Their former markings, which alone have been considered very low, were nearly double this reduced price.
Main Floor—South Building—Jacoby's



Monday there will be scores of

Suits - Dresses - Skirts HALF PRICE

—If you know the fair way in which Jacoby merchandise is priced regularly, you'll need no urging to take advantage of this Half Price offering of garments—
—Because of the lack of room we are able to merely list some of the garments concerned and their sale prices—come and let the merchandise tell its own story—

½ Price Suits
Suits ½ Price at $14.98
Suits ½ Price at $22.49
Suits ½ Price at $34.74
Suits ½ Price up to $87.50

½ Price Dresses
Dresses ½ Price at $22
Dresses ½ Price at $27.49
Dresses ½ Price at $31.49
Dresses ½ Price up to $49.75

½ Price Skirts
Skirts ½ Price at $4.49
Skirts ½ Price at $5.49
Skirts ½ Price at $7.49
Skirts ½ Price at $6.74

Sale—Third Floor, South Building—Jacoby's

1800 Pairs Women's Onyx Silk Stockings Close to Half Price .. $1.49
—The manufacturer (one of the country's best known) sold us these 1800 pairs of silk stockings at a ridiculous price, because his inspectors found little blemishes in them here and there—after a long hunt we found some of the so-called blemishes and no doubt you'll find some of them, too, if you have the time and patience.
—There are plain blacks—browns—whites and grays and quite a few blacks with white clockings—All sizes 8½ to 10.
Main Floor, North Building—Jacoby's

Think of Rengo Belt Corsets at $2.48
—It's safe to say that women who know this famous make will be quick to take advantage of this opportunity.
—They are designed for average and stout figures and are double boned throughout, reinforced across the front and have spoon stay. A low bust, long hip style, made of excellent pink coutil. Sizes 24 to 36.

Front and Back Lace Corsets $5.00
—There's the right model for every type of figure in this wonderful assortment.
—They are of pink or white coutil and there are several models of fancy broche. Walohn boning. All sizes.
Second Floor, North Building—Jacoby's



Night Gowns at 79c that made us stare open mouthed
—"Why they are even better than the ones that were such values at —" the writer gasped, naming a price considerably higher—"
—They are of good muslin, either flesh or white and prettily trimmed with lace and embroidery.
—You'll want six or more of them at this low price!
Second Floor, North Building—Jacoby's

42-Inch Filet Curtain Nets 98c
—A large assortment of new patterns to choose from Monday at this very special price.
—Plenty of the small, dainty figures as well as allover lace effects. In white, ivory and ecru.
—WE MAKE PLAIN CURTAINS FREE WHEN MATERIALS ARE BOUGHT HERE.
Second Floor, South Building—Jacoby's

Men's "Paris" Garters ½ at 20c
—They are the satin padded sort, all fresh, new stock and have 5-8 inch elastic.

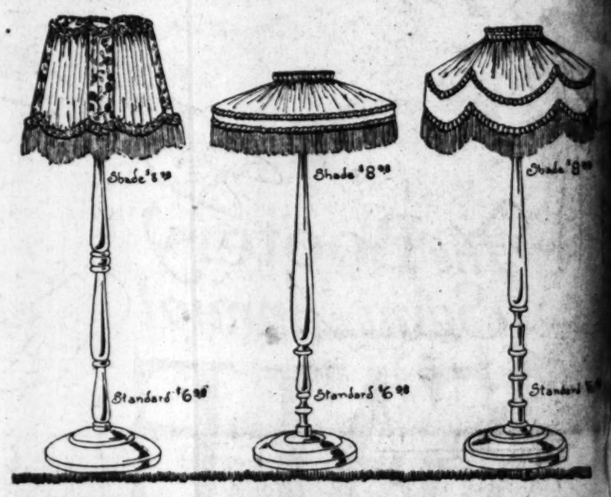
Men's Lisle Sox ½ at 21c
—Mercerized lisle sox, the majority white, though there are some colors—
—Some are slightly imperfect.
Main Floor, North Building—Jacoby's

A Sharp Markdown

2250 Yds. Taffeta at $1.49
—This Taffeta was all in regular stock on Friday at a much higher price—in fact the reduction is such that you'd best buy and buy and buy—
—You'll find practically every shade that you'd want in this collection.
—No phone orders—no C.O.D.'s and no exchanges!
Second Floor, South Building—

Sport Neckwear Greatly Reduced... 98c
—Just a small lot—partly a special purchase and partly taken from our regular lines—
—4-piece sets of pastel toned organdy with yarn embroidery—
—A wonderful opportunity if you come early.
Main Floor, South Building—Jacoby's

Lingerie Blouses in the Sale at ..... ½
—They are of voile — organdy — dimity and batiste—
—There are long and short sleeve styles of both the plain, tailored and the dressy type.
—All sizes! The prices range from 99c to $6.49.
Third Floor, North Building—Jacoby's



Imagine Silk Lamp Shades at $8.98
—And they are the large size—too—and made of really high grade silk in so many of the desirable colorings. You will be truly amazed and fully as much delighted to see such beautiful shades at such a very small part of their actual worth, Monday.

100 Silk Shades at $17.98
—This lot includes all our better shades that have been very much higher.

100 Floor Lamps at $6.98
—60-in. mahogany finished standards with double light chain fixtures.
Main Floor, Balcony, South Building—Jacoby's

We've pictured two new

Perky Peggy Frocks, $1.95
—There seems to be no let up in the new things that the Perky Peggy factory is sending out—
—And each of the new styles seems to have a particular charm all its own and at the same time retains the wonderful value standard the Perky Peggy factory has set.
—You'll like the way these Perky Peggy's fit—in fact that's one of their chief charms!
—These two new Perkys are both of gingham—one in a plaid—the other in a check—you can choose yours in most any color you like best.
Second Floor, North Bldg.—Jacoby's



25 Misses' COATS at ½
—They are in the styles and weights that make them desirable for Fall—and the prices just half. No need to remind misses and small women to see them early.
—Materials include Polo, English coatings, tweed with leather trimming and silvertone. Many are silk lined throughout.
—Sale prices, $16.49 to $24.99.

50 Misses' Organdy Frocks Go in This Sale Monday at .. ½
—This is news to bring girls and their mothers hurrying to the Floor o' Youth.
—The Floor is noted for its captivating organdies for misses and small women and to buy them for half is opportunity indeed!
—With two exceptions these frocks are of permanent finish organdy—some figured, some scalloped, many made with tiny ruffles and nearly all have big sashes.
—They come in grey, American beauty, brown, navy, green, blue, pink, flame and orchid. Sizes 14, 16 and 18.
—Sale prices $5.49, $5.98, $7.49 to $10.74.
The Floor o' Youth—the 4th—Jacoby's

Coats for Tots of 2 to 6 Years at Half
—They are mostly the serviceable serges and there are styles suitable for boys or girls. In navy or light checks.
—Sale prices begin at $1.75 and go to $8.49.
The Floor o' Youth—the 4th—Jacoby's

's is Closed Saturdays

Half

Markdown

affeta at $1.49

n Friday at a much higher price—in fact, uy and buy and buy—
at you'd want in this collection.
no exchanges!
Second Floor, South Building—Jacoby's

Lingerie Blouses in the Sale at..... 1/2
—They are of voile — organdy—dimity and batiste—
—There are long and short sleeve styles of both the plain, tailored and the dressy type.
—All sizes! The prices range from 99c to $6.49.
Third Floor, North Building—Jacoby's



o Shades at $8.98
d made of really high grade silk in ever
will be truly amazed and fully as much
ch a very small part of their actual

100 Floor Lamps at $6.98
—60-in. mahogany finished standards with double light chain fixtures.
ain Floor, Balcony, South Building—Jacoby's

ed two new
Frocks, $1.95



Frocks 1/2
nday at . .

Coats for Tots of 2 to 6 Years at Half
—They are mostly the serviceable serges and there are styles suitable for boys or girls. In navy or light checks.
—Sale prices begin at $1.75 and go to $8.49.
The Floor o' Youth—the 4th—Jacoby's

Los Angeles Sunday Times

VOL. XL. SUNDAY MORNING, AUGUST 7, 1921. SOCIETY AND LITERATURE

Theaters—Amusements—Entertainments.

KINEMA THEATER— Grand at 7th

Kinema
THEATER GRAND AT SEVENTH
Direction WEST COAST THEATRES INC

Gala Reopening Next Wednesday August 10th

FESTIVAL OPENING WEEK
The Kinema Theater presents

Special Musical Feature of Re-Opening Week.
"AN OPERATIC NIGHTMARE"
with many famous soloists
Roy Smoot .....Tenor
Stella Hymson ..Soprano
Louise Sullivan...Soprano
Merle Horton ...Soprano
John Van .....Tenor
Raymond Baldwin.....Baritone
Graham McWilliams.Bass

Charles Ray
in Charles E. Van Loan's famous story
"SCRAP IRON"



PROGRAM
OVERTURE: "Pomp and Circumstance"
KINEMA SYMPHONIC ORCHESTRA
Rene Williams Conducting
KINEMA PICTORIAL REVIEW
They Say's Almanac
Screen Snapshots CARNIVAL NUMBER
45 STARS
including Mary Pickford, Charles Ray, Douglas Fairbanks, Ethel Barrymore, Bert Kelly, Bobby Dunbar, Lloyd Hamilton, Bert Woodruff, Will Rogers, Pauline Frederick, Lila Lee, Gloria Swanson, Lon Chaney, Elsie Ferguson, Agnes Ayres, Constance Talmadge, Norma Talmadge, Richard Barthelmess, Wallace Reid, Anita Stewart, Mae Murray, Elaine Hammerstein, Ethel Clayton, Lila Lee, Gasnier of Essanay
The Kinema Presents a Comedy Sidelight
Charles Ray in "Horse Feathers"

A FIRST NATIONAL ATTRACTION
KINEMA SYMPHONIC ORCHESTRA RENE WILLIAMS CONDUCTING

ALHAMBRA THEATER— Hill Bet. 7th & 8th

ALHAMBRA
Hill bet 7-8
Gene Rose & Sol Lesser

JUST PICTURES
No vaudeville.
Pop. Prices, 25c and 35c.

7 REELS OF SPARKLING FUN!
FASTEST AND FUNNIEST COMEDY THIS SEASON

Burning Laughing Gas That Will Cure Any Crank Case



You Will Gasp for Breath From the Opening Until the Final Fade-Out

A "FIRST NATIONAL" Attraction

HUSBANDS! SHE'S A VAMP!

Taxicabs for this production were furnished through the courtesy and co-operation of the Yellow Taxi Co.

GRAND RUSH TO AVOID CENSORS.

Exhibitors Speed Films to Screen in New York.

"Sumurun," Among These, is Comic Opera Affair.

"Mother O' Mine" Furnishes Good Heart Interest.

BY HARRY CARR.
[EXCLUSIVE DISPATCH.]

NEW YORK, Aug. 6.—There was a grand scramble of motion picture producers to be present at the meeting of the new board of motion picture censors this week.

The censors went into office at 9 o'clock Monday morning. The Sunday night previous every owner of a new picture who could buy, borrow or steal a theater to show it in, threw it on a screen, thus avoiding the legal necessity of submitting it to censorship.

Among the pictures thus hastily slid by the censors was the much heralded Pola Negri drama "Sumurun." The First National put it on in a little town outside of New York under the presumably temporary title "One Arabian Night."

I confess I don't know whether or not it is a good picture. It did not appeal to me. Some of the sets are elaborate, and to some extent the atmosphere of the Arabian Nights is maintained.

Pola Negri takes the part of Sumurun, of course—an Arab dancing girl, one of a company of traveling players. The hunchback who owns the show is in love with her, but the eye of the young prince of Bagdad falls upon her.

Their love affair is interrupted by a slave trader who buys her for the harem of the old sheik, the father of the prince. Although a willing victim the dancer carries on her love affair with the prince after becoming an inmate of the harem and is killed by the old sheik.

Although Pola Negri was fine in places it seemed to me that the harem was more like a comic opera than a real drama. I expected to see Ann Pennington or some other comic opera star come bounding in any minute.

Ernest Lubitsch, the director of "Passion" and "Deception" took the part of the hunchback, with only fair success. The actor who wrote, directed and starred in "The Golem" was the hit of the picture as the old sheik.

As is the case with so many of these Big German pictures, "One Arabian Night" lacks heart interest. One always feel intense intellectual interest in Pola Negri, but one never cares what happens to her. Even in "Passion" there was nothing specially heart-rending in the execution of Du Barry.

If Lillian Gish or Mary Pickford had been in her role, you would have had to put life preservers on the audience to swim through the tears that would have been shed. The fundamental defect of the Lubitsch pictures is, that you always seem to be standing at one side looking on. There are several American directors who always make you feel that you are there on the screen living with the characters.

"MOTHER O' MINE."

An instance of this was the Thomas H. Ince pictures, "Mother O' Mine," shown at the Strand this week. There is rugged power in all Mr. Ince's pictures which the best of the foreign directors never reach. Of all our American directors I think there is no one who has more real power and sweep of narrative. Ince's pictures always build and grow until they reach an intensity that fairly sweeps you off your feet.

"Mother O' Mine" was rather a dismal and tear-soaked story made from "The Octopus" by Charles Belmont Davis. It was beautifully put on, however, with a corking cast.

It looks as though Mr. Ince has found a new star in Betty Ross Clark. She has beauty, without being too beautiful to be real, and sweetness and strength. Betty Blythe did a very vivid and fine bit of work.

Whenever I see Sessue Hayakawa on the screen I wonder how long his managers will continue to open clam shells with a fine razor.

No one can question the fact that this Japanese gentleman—this scion of the old Samurai—is one of the very finest actors in the world.

He has a fineness and a swift power that is to be found in the work of no other actor. But they do put him out in the most appalling stories. One at the Capitol is a yarn about highbinders who lurk in corners and stick knives into each other and fight for Chink ladies. It is by Lloyd Osborne, the stepson of Robert Louis Stevenson, who ought to know better.

With the exception of Gloria Payton and two or three minor characters all the actors were Japanese.

"Elinor Glyn's "The Great "Moment," with Gloria Swanson, is doing another week at the Rivoli. It is a good story even if it is rather Elinor Glynish and is doing good business.

Fatty Arbuckle is at the Rialto in "Crazy to Marry."

Hazel Dawn, the filum star, is back on the stage again at the Republic Theater in a chaste and refined little farce called "Getting Gertie's Garter," one of the Al Woods bedroom pieces.

It is one of these plays in which the recreant husbands and wives are always hiding in the barns and the hay mows from each other and run around screaming at the tops of their voices and dive into the grandfather's clock. It is positively the roughest and rawest thing I ever heard but undeniably funny. You may blush, but you have to laugh.

William Fox seems to have a commendable ambition to fill all the vacant theaters in New York with big special pictures.

"Shame" at the Lyric is the story of a young San Franciscan who discovers that he has oriental blood in his veins and gets into all sorts of terrible straits.

"The Thunderbolt," another Fox picture which went on this week, is a grand conglomeration of every thrill that ever went into a melodrama. There is a suspicion that Fox intends to kid both the audience and the thrills, but is is entrancing from the imitation of the waterfalls in "Way Down East" to the horse race.

VAUDEVILLIAN BLIND.

A most pathetic little incident occurred in the Jefferson vaudeville theater on Fourteenth street this

(Continued on Fifteenth Page.)

Eva Tanguay's Second Week at Pantages.

Eva Tanguay will head the new vaudeville show for a second week, starting with Monday's matinee.

Miss Tanguay has so thoroughly enjoyed her week's engagement, and the crowded houses that have greeted her each afternoon and night have so completely reciprocated the feeling, that it was not difficult to secure her consent to a second week in Los Angeles.

But eastern vaudeville managers who hold contracts for her appearance at their theaters on specified dates were not so easily disposed of, and it required considerable persuasion, financial and otherwise, to release some of the dates.

Miss Tanguay's appearances here after two years' absence from the stage—most of which time she spent right here in Los Angeles—has been the greatest triumph of her triumphant career. Every professional, from politician to pugilist, knows that a "come-back" is the most uncertain thing in public life. Public sentiment changes. People forget. Tastes in entertainment are unstable. But Miss Tanguay reentered vaudeville last winter in New York, and was admitted by critics and acclaimed by the public to be greater than ever in her own cyclonic way.

Eva Tanguay is absolutely unique in vaudeville. She has been a headliner for ten consecutive years, and in most theaters where she appears her name is the only one used in the advertising. Her first appearance was as an extra act—without a contract. The manager of the theater is said to have shed real tears over his lack of foresight in allowing the greatest of vaudeville stars to slip through his hands in this way. A five-year contract with Eva Tanguay at the salary paid her for her first week would have made him a millionaire.

For her coming week's engagement at New Pantages, Miss Tanguay will present new songs and costumes.

A "Regular Pantages Show" is promised along with Miss Tanguay, including Irvin V. Willatt's latest film production, "Partners of the Tide," from Joseph C. Lincoln's novel of that name.

The De Havens at Alhambra in "Girl in Taxi."

In order to continue the first run local showing of the First National picturization of the famous stage comedy, "The Girl in the Taxi," officials of the West Coast Theaters, Inc., decided to place the amusing satire on morals in the Alhambra, where the critical motion-picture goer may thoroughly enjoy the hilarious situation of father, son and uncle, keeping a date with the same girl, who happens to be a young married woman on her honeymoon.

The fast and furious tempo, with which the comedy moves along has afforded those who have seen it during the first two days of its initial showing, a source of amusement rarely offered.

"The Girl in The Taxi," is the sort of picture that throws a man or woman into a complete state of forgetfulness, and leaves him or her smiling pleasantly on the homeward way.

In the cast are Mr. and Mrs. Carter De Haven, Grave Cunard, King Baggott, and many others of screen note.

As the young son of a sportive father, whom his family liked to regard as an angel, and whom his mother would call "my baby," Carter De Haven provides a series of situations, which will make a saint give in to the general hilarity.

The Alhambra is also showing the first run International News and other screen novelties.

"EXIT THE VAMP."

Ethel Clayton Finishes Film; Next Is From Brieux Play.

Ethel Clayton has just completed her picture "Exit the Vamp," Clara Beranger's original story, which was directed by Frank Urson and supervised by Thompson Buchanan.

Her next picture will be "The Cradle" which she will start in two weeks. This is adapted from a stage play by Eugene Brieux. The continuity is by Olga Printzlau and Buchanan will supervise.

"TOLBLE DAVID" CAST.

A strong supporting cast has been selected for Richard Barthelmess in "Tol'ble David," by Joseph Hergesheimer, in which he is now being starred. The picture is to be released throught Associated First National. The cast includes: Miss Gladys Hulette, who made such a hit as the star of Maeterlinck's "Blue Bird" and has been featured on the stage and screen in young girl parts since she was 7 years old. Miss Hulette is playing the role of Esther, David's boyhood sweetheart.

ON THE PLAY PROGRAM



Pauline Frederick in "The Slim of the Lash," California.

"The Scarab Ring," Clune's Broadway.

Will Rogers in "Jubilo," Miller's.

Charles Ray in "Scrap Iron," Kinema.

"The Girl in the Taxi," Alhambra.

Scene Owen in "The Woman God Changed," Garrick.

Gus Edwards Revue, Orpheum.

Double Bill at Grauman's All Coming Week.

A twin-star program featured by Thomas Meighan in "The Conquest of Canaan," and Buster Keaton in "The Goat," opens at Grauman's Monday.

In the production derived from Booth Tarkington's novel Meighan grasps the chance of giving to the cinema public a fine sample of his dramatic talent in his interpretation of a shiftless young fellow, virtually driven from his small-town home, to which he returns later in his life and purges the community of its corrupt politics.

This sympathetic, but manly role commands the widest range of Meighan's ability.

The players in the supporting cast are Doris Kenyon, Diana Allen, Al Egleston, Alice Fleming, Charles Abbe, Malcolm Gradley, Paul Everton, Macy Harlam, Henry Hallam, Charles Hartley, Louis Hendricks, Jed Pronty, Cyril Ring, J. D. Walsh and Riley Hatch.

R. William Neill directed and Frank Wright Tuttle made the film adaption.

The small-town location scenes were filmed at Asheville, N. C., the famous southern summer resort. Booth Tarkington personally commended this production of his celebrated novel.

In "The Goat" Buster bounds and is butted about so swiftly that his comedies of the past seem almost as dry as a lesson on how to make the desert hot. Virginia Fox is the leading lady.

In addition Sid Grauman will stage an atmospheric prologue. Mischa Guterson has arranged an interpretative orchestral musical score to accompany these varied features. Henry Murtagh will play organ selections.

Roscoe (Fatty) Arbuckle's "Crazy to Marry," with Lila Lee and Bull Montana, who also appears in person at the evening performances, and "Twenty Minutes in an Old London Rendezvous," featuring twenty people, will be presented today for the last times.

ART NOTABLES IN "RUBAIYAT."

Musicians and Others Join in Persian Pageant.

Spectacular Scenes Draw Prominent Spectators.

Feature Marks Advance in Pictorial Lighting.

Promising one of the most brilliant and authentic productions the screen has ever seen, the filming of the spectacular episodes of Omar Khayam's "Rubaiyat," by Ferdinand Pinney Earle, is progressing smoothly at the Hollywood studios. Two years of research preceded the actual camera work which has now been going on for six weeks with at least three months' work still ahead.

A feature of the production is the use of various methods and styles of certain famous painters, so that the scenes will be a succession of lovely pictures. New lighting effects and a new continuity method are also being employed.

The "Rubaiyat" set is proving a Mecca, these days, for many of the well-known artists and musicians who are living in this city, and on Friday, the occasion of the filming of a huge scene in which hundreds of persons were used, showing the yearly religious procession of Persia mourning the death of two of Mohammed's sons, an impromptu gathering of many of the noted ones added greatly to the interest.

Among the spectators were Sir Frank Popham Young, late Commissioner in the Punjab of India, who has himself marched in these processions with the native worshippers; Baron and Baroness Von Bissing, Commander A. G. Foote of the Royal Navy, Charles Wakefield Cadman, and Louis Gottschalk, composers.

Taking part as Persians in a market-place scene that covered the entire stage space were Ariadna Roumanova, the talented composer; Melba Meising, the musician wife of Charles Meredith, the actor; Mrs. Louis Gottschalk and her daughter Gloria; Mrs. Caroline Cadman and Mrs. Mabel Schooley, mother and sister of Cadman; Mrs. Alfred Kastner and her two daughters; Aimee Torrianni, singer and violinist, and the two sons of E. H. Kaufman, president and general manager of Interocean Film Accessories.

No less a person than Alfred Kastner, world famous harpist, now of the Philharmonic Orchestra, played the piano accompaniment for the great religious procession, which it was found necessary to film in three sections in spite of the extensive setting.

The entire Commerce Club of Polytechnic High School, together with the many members of the dramatic classes, a total of seventy-five, took part in costume and make-up, with Charles Edwin Locke, instructor of business law and commerce, and Miss Cora Abrams, instructor of dramatics, as interested spectators.

A tremendously dramatic story has been written by Mr. Earle founded on the fragmentary episodes of the Rubaiyat, while Charles Wakefield Cadman is writing a special musical score to accompany the picture. Edward S. Curtis, artist, is in charge of the still photography, and George Benoit, cameraman, is doing new lighting effects.

Frederick Warde is said to be producing a wonderful characterization of the leading role, while Edwin Stevens, Hedwiga Reicher, Snitz Edwards, Kathleen Key, Ramon Samlengos, Warren Rogers, Paul Weigel and Meeka Reicher all have leading parts.

HIGH SCHOOL WILL STAGE ONE-ACTERS.

A program of four one-act plays will mark the end of work in the dramatic class summer session of the Los Angeles High School, the program to be presented next Friday morning in the schoou auditorium under the direction of Annice Campbell Moore, dramatic instructor.

The plays under consideration, and which will probably be produced are "'Op-o'-Me Thumb," by Frederick Fenn and Richard Pryce; "Dust of the Road," by Kenneth Sawyer Goodman; "Overtones," and "The Pot Boiler," both by Alice Gerstenberg. They will be presented in the order named.

Theaters and Amusements—Entertainments

SUPERBA THEATER— 520 S. Bdwy.

SUPERBA



"MAN TRACKERS"

A gripping story of the Royal Northwest Mounted Police
Featuring
George Larkin
Supported by
Albert J. Smith and Josephine Hill.
Also A Century Comedy
Featuring Brownie the wonder dog
in "Society Dogs"

ADDED FEATURES

GEORGE LARKIN, ALBERT J. SMITH and EDWARD KULL, DIRECTOR will appear in person each night in a special prologue that is new and different, at the 7:15 and 9 o'clock performances.

TALLY'S BROADWAY— 833 S. Bdwy.

TALLY'S BROADWAY

ANOTHER WEEK —DEMANDED—

HUMOR AND PATHOS DELIGHTFULLY DETERMINGLED

MYRTLE REED'S Famous Story

"LAVENDER AND OLD LACE"

CONCEDED BY PRESS AND PUBLIC TO BE ONE OF THE BEST PICTURES OF THE YEAR

IT'S YOUR LOSS IF YOU MISS IT!
SECOND WEEK STARTS MONDAY
ADDED ATTRACTIONS OF MERIT

GARRICK— Broadway at 8th

"THE WOMAN GOD CHANGED"

A romance of Broadway's reckless love and a South Sea isle where two troubled hearts found peace.

20c & 30c Children 10 Cents

PANTAGES— AMERICA'S FINEST THIS WEEK—"CYCLONIC" 7th St. at Hill

EVA TANGUAY

THE "MAN O' WAR" OF VAUDEVILLE
WITH A REGULAR PANTAGES SHOW.
CONTINUOUS SHOW—1:00 TO 11:00 P.M.

PANTAGES BROADWAY— COOL AND COMFORTABLE

ALBRIGHT'S BROADWAY FOLLIES
"CLEAR AND CLOUDY"
GRACE DARLING IN "EVERY MAN'S PRICE."

"ROSARY" .. SOUNDS .. HUMAN .. NOTE.

New Version of Romantic Theme.



Scene from Selig Picture,
In which appear (left to right) Eugenie Besserer, Lewis Stone and Jane Novak, among others.

CANNERY GOES IN EXPLOSION.

(Continued from First Page.)

over evil. Evil is represented by the villain, the disowned nephew of a prominent villager, while good is represented by a combination of characters, including the priest, a swearing sea-captain and a Jewish capitalist. Against such an alliance as this even the devil himself would have a hard time winning out.

Considerable skill is evinced in the unspinning of the melodramatic plot and a lot of human detail is adroitly worked into the story. The love interest blends a variety of elements, while the big war between the interests of greed and those of sacrifice build up a forceful climax.

Beside Mr. Stone and Mr. Gordon, the cast will offord capital roles to Jane Novak, Mildred June, Eugene Besserer, Harold Goodwin, Dore Davidson and others. Miss Novak is the feminine principal, while Miss June has an ingenue role, this being her first venture in a dramatic production. She has heretofore been appearing in the Sennett comedies.

The present week the company is on location in the vicinity of Monterey—Seventeen Mile Drive, to be exact—where scenes along the New England Coast are being duplicated.

"PETER" POPULAR.

Robert Ereson Shares Honors With Marian Wightman.

How does it feel to be a nonentity—to suddenly realize that you are simply considered Mrs. So-and-so's husband? That is the situation that confronts Peter Irving in that delightful comedy, "Peter," which begins its third week at the Majestic Theater this afternoon.

Behind the comedy vein in which Marian Wightman has written her charming play lies a great human story of a brilliant man overshadowed in these sordid days by his wife's money. How he breaks through this intangible web that loses for him the respect of his fellowmen provides a charming story, and in the hands of that excellent actor, Robert Edeson, the character is made human and understandable.

The play has scored a brilliant success, and Thomas Wilkes, who is responsible for the presentation of the play and actor, is to be congratulated for the deserved reception accorded both.

California to Have Powerful Picture Bill.

Pauline Frederick will be seen at the California beginning today, in the world premiere of "The Sting of the Lash," which is said to be the biggest and most remarkable of her career before the camera.

Not only has Miss Frederick a role in this production, which gives her full scope for the expression of her dramatic talent and versatility, but it is promised that she is seen in a characterization entirely different from anything she has previously done. From a society butterfly, accustomed to having her every whim satisfied, she is gradually transformed into a woman, who lives and suffers and learns life's great lessons after a battle against tremendous odds.

"The Sting of the Lash" is a story which deals primarily with human beings, not as some writer or poet has imagined them, but as they really are, with all their faults and virtues. The situations are logical and realistic, and like that life, teeming with romance, action and drama.

The scenes of the story were taken for the most part in the beautiful mountain country back of Mt. Whitney, and neither time or expense was spared in getting unusual lighting effects and wonderful photography.

Miss Frederick is supported by a capable cast of well-known players, headed by Clyde Fillmore, Lionel Belmore, Jack Richardson, Lawson, Butt, Edwin Stevens, Evelyn McCoy, Betty Hall and Percy Challenger.

The California Concert Orchestra will present one of Mr. Ellner's brilliant musical accompaniments to the feature, and will also offer selections from Leoncavallo's "Pagliacci" as the overture.

A special comedy feature will be the latest Mack Sennett special fun release, "Call a Cop," which is promised to be one of the merriest this famous producer has ever made.

HILARITY WEEK.

Miller's Has Will Rogers and Harold Lloyd on Bill.

Another double "fun program" has been arranged for Miller's, beginning today.

Will Rogers, world famous cowboy comedian, is the headliner in his most popular Goldwyn success, "Jubilo," in which he is presented in the role of a kindly and lovable wanderer from Vagabondia—a hobo—a bit of human driftwood gliding slowly and aimlessly down the stream of life; a figure both amusing and pathetic.

Work, water, and worry he abhors as things to be avoided as one would a pestilence; and the evading of them is to him a fine art at which he is past master.

Then into his life enters the miracle of love with his meeting a sweet, wholesome country girl. Life takes on a new meaning, and he faces his new-found world with hope in his heart and a grim determination to make good.

It is a human, homely, humorous story of the screen and Rogers makes Jubilo a breathing, living figure who could bring tears of sympathy and laughter out of a Rodin statue.

The companion feature is the Harold Lloyd comedy of riot and fun, "Rainbow Island." This is a brand new print of one of his first big successes, and is said to be one of the fastest and most out-of-the-ordinary feature comedies he ever made.

Theaters Amusements Entertainments

CLUNE'S BROADWAY— 528 S. Bdwy.

Clune's BROADWAY

"THE SCARAB RING"

Free air for those who Lose their breath

MOROSCO THEATER— MATINEE TODAY

OLIVER MOROSCO Presents

LAUGHS! LAUGHS! LAUGHS!

FOURTH BIG WEEK

TAILOR-MADE MAN

With BERTHA MANN and GAYNE WHITMAN and All the Morosco Favorites in the Cast.

Mats.—10c to 50c Eves.—10c to $1.00

Phone for Reservations—15343; Pico 271.

Theaters Amusements Entertainments

ORPHEUM— THE BEST IN VAU

Orpheum

Week Beginning Monday Matinee, August 8

GUS EDWARDS and His "SONG RE-VUE OF 1921"

With Alice and Hazel Parsons and Chester Fredericks

Thirty Youthful, Beautiful Girlies

And a New Group of Protegee

ZUHN & DREIS

Dynamic Americans

Maniac North American

Coloratura Soprano Tenor

MARION WEEKS & HENRI BARRON

Formerly of the Chicago Grand Opera Co.

BAILEY & COWAN and ESTELLE DAVIS

"The Little Professor in One"

Texas—WALKER & WARNE—Guadaloupe

"Dumbbell and Barbell"

MANG & SNYDER

Master Athletes

TOPICS OF THE DAY

TOM WISE and MISS NILA MAC in the Comedy, "MEMORIES"

Every Day at 2, 10c to $1.50

Every Night at 8, 10c-$1.50

Phones 10371 Main 971

MAJESTIC THEATER— MATINEE TODAY

Beginning This Afternoon Third Big Week

"PETER"

A Charming Comedy of American Life by Marian Wightman

With MARY NEWCOMB and

Special Engagement of ROBERT EDESON

First Time in Los Angeles

California THEATRE

Starting TODAY

World Premiere of

PAULINE FREDERICK

Queen of Emotionalism in

"The Sting of The Lash"

The most amazing photodrama of her career



A story that moves with dramatic intensity — and underlying it all is a beautiful theme of

A Woman's Devotion for a Man

She slaves for him — abused by him — goes down into a veritable living hell with him — UNTIL — he strikes her little sister —

And Then

she turns on him like a she-wolf, straps him up and beats him with a "mule skinner's" whip until he collapses.

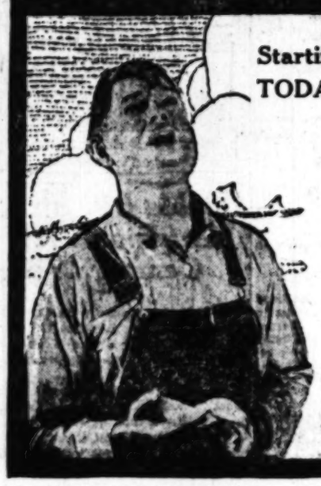
YOU'LL NEVER FORGET IT!

Added fun feature Mack Sennett's "CALL A COP"

CALIFORNIA CONCERT ORCHESTRA, Carli D. Ellnor, Director.
Overture, "Pagliacci," including "Vesti la Giubba," the Clown's Song of Sorrow, Made Famous by the Late ENRICO CARUSO.

Florence Davis, Soprano. Franklin Record, Tenor.
Pedro Valdez and Martha Belfort in the Sensational Dance, "Apache Parisenne."

MILTON CHARLES, Organist, Playing "CATALINA."



Starting TODAY

ANOTHER GREAT SUMMER FUN SHOW

Goldwyn presents

WILL ROGERS

in absolutely the best comedy he ever made

"JUBILO"

and

HAROLD LLOYD

In a Riot of Laughs and Giggles.

"RAINBOW ISLAND"



Miller's

Main near Ninth

Matinees, 30c; Evenings, 50c, Including Tax.
Children, 15c, Including Tax.



S EDWARDS
and His
ONG RE-VUE OF 1921"
th Alice and Hazel Furness and
Chester Fredericks
y Youthful, Beautiful Girlies
And a New Group of Proteges
ZUHN & DREIS
Dementus Americanus
Habitat North America
ION WEEKS & HENRI BARRON
Tenor
ly of the Chicago Grand Opera Co.
AILEY & COWAN
and ESTELLE DAVIS
"The Little Production in One"
—WALKER & WARNE—Guadaloupe
"Frankie and Sp'ky"
MANG & SNYDER
Mystic Athletes
TOPICS OF THE DAY
TOM WISE
and MISS NILA MAC in the Comedy,
"MEMORIES"
Every Day at 2, 15c to $1.50
Every Night at 8, 15c-$1.50
Phone 24217
Main 917

MATINEE TODAY 2:15
Math. Sun., Wed. and Sat., 25c and 50c
Eves., 25c to $1
Third Big Week
THOMAS WHAM
Presents
ETER
omedy of American Life by Marian Wigton
With MARY NEWCOMB and
Engagement of ROBERT EDESON
Time in Los Angeles

A story that moves with dramatic intensity — and underlying it all is a beautiful theme of
A Woman's Devotion for a Man
She slaves for him — sticks by him—goes down into a veritable living hell with him—UNTIL — he strikes her little sister—
And Then
she turns on him like a she-wolf, straps him up and beats him with a "mule skinner's" whip until he collapses.
YOU'LL NEVER FORGET IT!



MILTON CHARLES, Organist,
Playing "CATALINA."
N SHOW
ERS
LO"
OYD
ND"
luding Tax.



Theaters—Amusements—Entertainments
HARMONIC AUDITORIUM— 5th and Olive
AUDITORIUM BLDG. Pico 2454
2ND BIG WEEK
CONTINUES
ITS MERITED
SUCCESS
WAY DOWN EAST
2:15—TWICE DAILY—8:15
POPULAR SUMMER PRICES
NIGHTS—50c to $1.50 | MATS.—25c to $1.00
1000 SEATS $1.00 | 1000 SEATS 50c

Inaugurating
An Old Fashioned Chicken Dinner
As a
Special EVERY SUNDAY Feature
at the
CINDERELLA ROOF
"Like the Fairyland that was Cinderella's"
6th and Olive. Overlooking Pershing Square.
Served on Cool, Flowered Balconies.
5 to 9 This Evening. $1.50 the Plate.
Cream of Chicken a la Reno
Thimble of Halibut, Marguerite
Sliced Cucumbers and Tomatoes, French dressing
Chicken Fricasse Supreme with Dumplings
Mashed Creamed Potatoes
Choice of
Fresh Apple Pie, Mocha Cake, Chocolate Cake, Vanilla, Strawberry or French Chocolate Ice Cream
Tea, Iced Tea, Milk, Lemonade or Fresh Fruit Punch
Demi Tasse.
Beginning Monday—tomorrow—Special Luncheon, 60 cents.
75 Cents, $1.00. No Couvert.
Dinner, 75c, $1.00, $1.50, $2.00.
Admission after 8 p.m., $1.00 each.

HIPPODROME—Main St. at 4th. NOW SHOWING
RUDOLPH VALENTINO
Star of "THE FOUR HORSEMEN"
in "STOLEN MOMENTS"
ALSO A REAL VAUDEVILLE SHOW
STANLEY & STANLEY — A Model in a Motion
VIRGINIA BELLES — A Quintette of Talented Musicians
MORRIS & TOWNE — A Fool for 12 Minutes
ARMSTRONG — A Piano Diversion
ROUNDERS OF BROADWAY — A Musical Comedy
MANKIN — The Frog Man

ELMER FLOYD'S MID-NITE FROLIC CAFE
EVERY NITE, FEATURING
EDDIE BORDEN with Sir James Dwyer
2 SHOWS NIGHTLY—7:30 AND 12.
CONTINUOUS DANCING.
Special table d'hote dinner, including table cover charges, Friday and Saturday, $3.
FOR RESERVATIONS PHONE 12019.

WASHINGTON PARK
BASEBALL
San Francisco vs. Vernon
TWO GAMES TODAY FIRST GAME CALLED at 1:30

BURBANK THEATER— Main at 6th
Entire New Production—Joyous Musical Comedy
HI JINKS REVUES
OH THAT BEAUTY CHORUS
Featuring AL and LOIE BRIDGE

KING A REMEDY FOR WHITE PLAGUE.

Leprosy, most dreaded of ancient diseases, is no longer a plague. It is not even feared, by the intelligent, by Lepers in Honolulu are not isolated. Any native on the Island of Molokai, but are taken to hospitals for treatment, like any other patients. Chaulmoogra oil cures all cases, even the most advanced cases.

So says Dr. Ernest L. Walker, on the staff of the Hooper Institute in San Francisco, is experimenting with this wonder-working oil in the hope that it may do for tuberculosis what it is doing for leprosy.

At the research grounds, he says, it is found that it is a cure for tuberculosis. Its acids are found to be powerful, and fatal to both tuberculosis bacilli.

The doctors are experimenting now with rabbits, guinea pigs and other animals in which tuberculosis may be developed and treated as in human beings.

They are cautious of making rash claims in a field where so many hopes have been blighted, but they say they think there is a possibility of their being able to announce a positive cure within a year.—[Tacoma Ledger.



Genevieve Berte,
A charming bit of civilization in "The Miracles of the Jungle," at Symphony.

Jungle Film's Second Book at Symphony.

The second book of "The Miracles of the Jungle," called "The Leopard's Vengance," goes on at the New Symphony, starting today.

Few pictures have possessed the unusual appeal that this massive thirty-reel production seems to have, and if anything the second book is even more thrilling and entertaining than the first one.

The most treacherous of all jungle beasts is the leopard. For months, even years, he will obey commands and then comes a time when without warning he strikes out in mad fury.

Twenty-seven leopards, a large number of lions, tigers and elephants are used in the second book and the story starts with something that is entirely new to the screen. In Africa, when hunting lions, a lariat is often the only weapon used. In the second book of "The Miracles of the Jungle" a lion is lassoed from the wing of an airplane, drawn several hundred feet into the air, and then dropped into a lake.

A realistic desert sandstorm goes to make up one of the big scenes in the picture, and lions and camels, maddened by the stinging sand, rush madly out into the desert.

Ordinarily, the camel is a docile beast of burden, but those who know the humped individual recognize in him one of the meanest of all animals. A natural grouch, one never knows when he will stretch out his long neck and do enough damage to cause a casualty. One animal the camel fears and that is the lion, so when the desert storm sweeps up over the sand and the camels run before the lions it is a race in deadly earnest, for the ungainly animals are actuated by a fear that has come down to them through the centuries.

E. A. Martin, who wrote and directed the story, has never once deviated from nature's laws of the jungle, for Martin is a well-known naturalist and one of the highest of authorities on animals and their habits. He stages in "The Miracles of the Jungle" something that has never been staged with success before, and that is a thrilling battle between a man and a leopard. The combat between player and beast almost ended in a casualty, for leopards sometimes forget there is such a thing as a camera and fight in earnest.

Gus Edwards in Song Revue at the Orpheum.

August 8 will see the advent at the Orpheum of Gus Edwards, greatest discoverer of talent in the world. By profession Gus Edwards is a song writer and producer of song revues, but along with this he has Sherlock Holmes, Hawkshaw and William Burns backed off of the boards for detecting that elusive something which makes actors—talent.

Edwards has given to the theatrical world such performers as Lila Lee, Georgie Price, Eddie Cantor, Herman Timberg, George Jessel, Law Brice, Lillian Gonne and goodness knows how many others.

His present Orpheum act, which is by far his best, has a cast of thirty people. It is called "The Song Revue of 1921," and is the most pretentious effort of his career. The usual gathering of proteges come with him, among whom are Alice and Hazel Furness, Chester Fredericks, Sandy, a little immigrant Scotch lad, and a bunch of beautiful girlies, who the advance dope credits with being "all over 16 and under 20."

This is one of the few of his revues with which Mr. Edwards has appeared in person, and along with his new crop of proteges, he promises an earful of pleasing modern Edwards melodies, an eyeful of amazing costumes and a stage full of the most beautiful settings imaginable.

Featured on the bill is Tom Wise, who with his fine company headed by Miss Nila Mac, has made a niche for himself in local vaudeville annals, with his sketch, "Memories."

A treat for music lovers will be the work of Marion Weeks, the dainty American coloratura soprano, and Henri Barron, tenor, both of whom were previously with the Chicago Grand Opera Company. Mr. Barron achieved fame when he sang "The Girl of the Golden West" for the first time in English. Miss Weeks is said to have the highest soprano voice in the world.

Zuhn and Dreis, billed as "Dementus Americanus, Habitat North America," are biological specimen of the genus "nut." Frank (Texas) Walker and his dainty partner, Guadalope Warne, have a line of gab and smiles that endears them to the hearts of the audience right off the bat. Walker's cowboy talk is refreshing and amusing.

In the vernacular, Bill Bailey and Lynn Cowan, with their pretty partner, Estelle Davis, have been "knocking 'em cold" with their pep and syncopated melodies. Their second week will probably be a bigger hit than their first. Mang and Snyder, gymnasts whose work is far above the average, remain a second week.

IN EARLE WILLIAMS FILM.

Gertrude Astor has signed with Vitagraph to play an important role in the Earle Williams picture, "Lucky Carson." Director Wilfrid North has been engaged in making the exteriors about the country clubs.

RUSH TO AVOID CENSORS' IRE.

(Continued from Thirteenth Page.)

week. Ben Welch, the old monologuist who used to convulse the audiences at the Orpheum in Los Angeles with his Jewish stories, was brought on for his act, stone blind.

Mr. Welch suffered this agonizing misfortune some months ago. For a time he went on as usual with his act, few of the audience realising his condition. They took him to the wings and steered him for the center of the stage which he accomplished by following the line of a rug for a given number of steps. He has now given this up and is led to a place on a bench by his vaudeville partner and gives his monologue with a brave gayety.

DE MILLE TO TALK TO P.A.'S.

Cecil B. De Mille, director-general of the Famous Players-Lasky Corporation, will speak before the "Wampas" when that organization meets Monday evening at the Hollywood Assembly Tea Rooms. Mr. De Mille will talk informally with the members on "Possible Dangers in the Present Film Situation." His remarks will touch a phase of motion-picture activities aside from those previously discussed by Jesse L. Lasky, Irving Thalberg, William De Mille, Sol Lesser and other noted executives who have addressed the organization. Barrett Kiesling will be chairman for the evening.

THE REJUVENATED KINEMA.

A few years ago the Kinema had a "grand opening" that dazzled all beholders, for it was acclaimed, and was, the handsomest motion-picture house in Los Angeles. It remained handsome, but other handsome houses soon rose all round Los Angeles. This is the law of competition, in beauty as well as in business.

Therefore, not so very long ago, the Kinema got busy that it might make itself again the "one and only." Painters and decorators, lamplighters, carpenters, paperers and plasterers, all top-notchers in the art of turning out beauty and utility in equal proportions, were requisitioned and set to work, with the result that the well-known theater was "dark" for five days and nights, but is now illumined with a splendor warranted to necessitate blinkers for the fans.

The new splendor and the new comfort in seats were made manifest yesterday with one of the most enticing bills ever offered, nothing less than Charles Ray in his latest screen production, "Scrap Iron," taken from a story by Charles E. Van Loan. The picture is one of Ray's best, the story is one of Van Loan's best. So we're all promised a very good time at the Kinema, both this week and all through the following fifty-one weeks of the fiscal year—unless the Kinema suddenly decides to darken itself again and spring even greater splendors upon us.

The complete metamorphosis of the first large screen theater ever built in Los Angeles into a meeting place of the arts allied to the screen, where the surroundings are a symphony of color, rich in design and luxurious in furnishings, was planned in advance for many months.

The stage and lighting equipment have been so perfected that presentation can be advanced to a high pinnacle of excellence.

The surrounding bill features a musical novelty, "An Operatic Nightmare," which has six of the Southland's most famous soloists in its cast. Rene Williams has selected "Pomp and Circumstances" as his festive overture, while various other features of high-water quality round out the bill.

"LAVENDER AND OLD LACE" POPULAR FILM.

An instance of a photoplay coming quietly to the screen and then proceeding to register notable success is "Lavender and Old Lace" at Tally's. So large have been the crowds during the past week that a second week has been decided upon starting Monday, and from all indications "Lavender and Old Lace" may run several weeks, it is said. Marguerite Snow returns to the screen in this picture after a long absence. Seena Owen, Louis Bennison and James Corrigan are featured.

"Sweet Daddy," a hilarious comedy, news events and a musical program are added attractions.

Theaters—Amusements—Entertainments
EL CAMINO REAL THEATER—
Closing Weeks
OF THE
Pilgrimage Play
(LIFE OF THE CHRIST)
See It NOW Before It Closes!
FIFTH WEEK begins tomorrow at El Camino Real Theater, Cahuenga and Highland Avenues. Every night but Sunday, 8 p.m. Performance ends 10:45 p.m. New car service connecting with all interurban lines.
Sale of Seats, BARKER BROS., 724 Broadway; Phones, 10423; Pico 1340; Kress Drug Co., 6401 Hollywood Blvd., 578384; Hollywood 1361; American Travel Bureau, 517 S. Spring, 63185; Alexandria and all leading hotels.
Prices $1, $2.50. REMEMBER, LIMITED ENGAGEMENT

THEATER DE LUXE— Alvarado, Bet. 6th and 7th Sts. OPPOSITE WESTLAKE PARK
TODAY
"THE WOMAN GOD CHANGED"
ADDED ATTRACTIONS

GRAUMAN'S MILLION DOLLAR THEATER
THE PLAYHOUSE OF ORIGINALITY — BROADWAY AT THIRD
Today Last Time
ROSCOE "FATTY" ARBUCKLE
IN "CRAZY TO MARRY"
Dear Friends—YOU'RE INVITED. It's my wedding day! I'm going to elope with Lila Lee. And Bull Montana will be most conspicuous on the screen and in person on the stage. (Signed) Roscoe (Fatty)
This is "Fatty"
This is Lila
This is Bull Himself
Presented by Jesse L. Lasky
A Paramount Picture
9 Other Attractions
BULL MONTANA
In Person Today and Tonight
Sid Grauman presents "20 Minutes in a Rendezvous in Old London." 20 famous artists participating.
Begin. Monday, 1:15 p.m.
THOMAS MEIGHAN in "The Conquest of Canaan" by Booth Tarkington.
BUSTER KEATON in "The Goat"
Other attractions.
Grauman's Symphony Orchestra Today, 11 a.m.
'A Summer Program'
Typical of California's Golden Glory.
Mischa Guterson, Conducting.
Vera La Mar, contralto, rendering "Habanera" (Bizet)
Hans Hanke rendering "Rigoletto Paraphrase" (Liszt)
Program Following Concert. Continuous up to 11:30 p.m.
I Overture — Grauman's Symphony Orchestra
II Pathe Weekly
III Henry B. Murtagh
IV Topics of the Day
V "Twenty Minutes in a Rendezvous in Old London." Staged by Sid Grauman
VI Grauman's World Visions
VII Comedy Cartoon, selected
VIII Bull Montana, himself, in person, matinee and night
IX Hans Hanke, genius of the piano. Norma Gregg, dramatic soprano
X Jesse L. Lasky Presents Roscoe (Fatty) Arbuckle in "CRAZY TO MARRY."
GRAUMAN'S SYMPHONY ORCHESTRA - MISCHA GUTERSON, CONDUCTOR
HENRY MURTAGH AT THE MIGHTY VOICED WURLITZER

GRAUMAN'S RIALTO
THE WORLD'S MOST BEAUTIFUL LITTLE THEATER
BROADWAY NEAR EIGHTH
Important Facts Concerning "THE GREAT MOMENT!"
The Star: Gloria Swanson.
The Leading Man: Milton Sills.
The Authoress: Elinor Glyn.
The Director: Sam Wood.
The Producer: Jesse L. Lasky.
The Scenarioist Monte Katterjohn.
A Paramount Picture!
Positively the Greatest Love Story Ever Filmed.
ELINOR GLYN OUT-GLYNS GLYN!!
7—Other Presentations by Sid Grauman—7
Gloria in Milton's arms!! Just as you read about in Elinor Glyn's great works!
GLORIA SWANSON: You have not been seen on the screen for six months. This magnificent photoplay, the long-waited picture of the year, introduces you as a full-fledged star. Again you prove you are America's foremost actress.
Elinor Glyn, herself, world-famous writer and author of this triumph, is seen on the screen for the first time.
GLORIA SWANSON IN "THE GREAT MOMENT"
A Paramount Photoplay
Presented by Jesse L. Lasky
Directed by Sam Wood
Cast Includes Milton Sills
Beginning Today, 1 p.m.
Daily thereafter from 11 a.m. to 11:15 p.m. Matinees, 35c; evenings, 55c. You are respectfully urged to attend matinee performance to avoid tremendous crowds at night.
WALLACE AT THE WURLITZER — GRAUMAN'S RIALTO ORCHESTRA

PREDICTS SLOW FILM RECOVERY.

Need is for Quality Output, Says Lasky Manager.

But Confidence in Future is Also Wanted.

Public Shops for Real Values Nowadays.

[SPECIAL CORRESPONDENCE.]

NEW YORK, Aug. 2.—"The motion-picture business is not going to rebound from its present depression like a rubber ball. It is going to respond, however, to the kind of pictures given the public this fall, and it is nothing but super-quality productions that will enable the box offices of the country to register profits in the face of general conditions which may continue for some time to be unsatisfactory."

In the furnishing of such pictures by producers during the next few months lies the surest hope of a strong revival in the industry, in the opinion of S. R. Kent, Famous Players-Lasky's general manager of distribution, who has just returned to New York from a business trip of nearly a month, which took him all the way to Los Angeles.

"There is nothing so necessary at the present time as confidence," said Mr. Kent. "The pessimists, the yellow-streakers, are going to be eliminated during the coming year, without any question. This business cannot carry as many quitters as I have seen in all branches of the business during the past few months.

"In spite of the present depression, this industry today stands head and shoulders—as far as condition is concerned—above any other national industry of any consequence that I know of, and there is no other industry so fortunately situated to reap the benefits that will accrue through a sane deflation and sane reorganization in the business world.

"I find that the public is more critical than it has ever been regarding the quality of its picture entertainment. It continues to shop line of merchandise for which it is shopping for value in every other lines of merchandise for which it is spending its money. It does not object, even today, to paying the fullest price for the picture that gives real entertainment.

"The public wants new faces, provided these faces carry more with them than mere beauty. It wants new stories, new situations, and this means the passing out of many of the old, hackneyed types of motion pictures that two years ago could draw enough patronage to make them profitable."

ON NORTHERN LOCATION.

Henry Walthall and Pauline Starke were among members of the David Smith "Flower of the North" company, to leave this week for a Northern California location.

IN .. FILM .. OF .. "EUGENIE GRANDET."

Balzac Theme at Mission Theater.



Rudolph Valentino and Alice Terry,
Who play the principal roles in new Rex Ingram production which comes to the screen under the title of "The Conquering Power."

Can't Live Down Mean Roles in the Films.

It is almost impossible to live down a bad reputation, even though one's reputation as a villainess be on the screen only. Ruth Royce, "bad woman" of the films, has discovered this fact and despite many efforts to secure nice appealing parts that win the plaudits and sympathy of her audiences, she finds herself cast continually in roles of infamy and villainy.

Some three years ago, when she deserted the dramatic stage for the screen she was cast for the role of a "heavy" and she played the part with such skill that she has been compelled to play similar roles ever since.

Miss Royce performs her latest acts of villainy as the half-breed Indian girl in the "Man Trackers," a dramatic story of the Northwest Mounted Police, at the Superba.

Her dark type of beauty, her raven locks and her interpretive ability combine to make her effectual in the role, and if she does not win the sympathy of the audience, she certainly gains admiration for the skill with which she acts.

Miss Royce has added to her laurels as a villainess in such productions as "The Great Air Robbery," "Under Crimson Skies" and "The Vanishing Dagger."

GALLERY-PITTS HOUSE IS GAY.

(Continued from First Page.)

plained Tom. "I didn't act very well, I suppose, and the director commenced cussing. I walked out without saying a word. Presently I thought better of it, and came back to try again. I guess the director thought better of it, too. He treated me all right after that."

Tom Gallery probably never would have been in the picture business at all if it hadn't been for the war.

It was as a cub reporter on a Chicago newspaper at 15 years of age that he began his professional career. But that job didn't last long.

Tom tells about his experiences blithely—

"It was during the war down in Mexico, and I had the job of telephoning the Mexican battles around to small towns near by. But I mixed the names—used to substitute when I couldn't spell the right ones, and had 'em fighting clear up in Wisconsin. So, rather than move the war up to Wisconsin, they fired me."

Afterward Tom went to work as cub reporter on another Chicago paper. He was sent out to interview some ghosts in a sawmill that were frightening the residents of a suburb, the local social for physical research being all het up.

"The society contained women aged from 30 to 90, and I interviewed them all, after I had listened to the ghosts. I guess I told the truth a little too much about those women, because I got into trouble again.

"But I'm going back to newspaper work again some time—when I can afford it!" laughed Tom.

Just then along came the war and Gallery enlisted like a good American. He saw exciting service as a member of the Army tank corps in the Argonne Forest and at other points.

"Yep, I used to sit on a strap in one of those hot tanks for hours at a time!" kidded Tom. "Nope, I never caught any Germans single-handed. But I'll tell you something funny that happened. One guy in our tank crawled out one day and sat on the turret with a spy-glass. All of a sudden he heard the yell, 'Kamerad!' A bunch of Germans gave themselves up as prisoners. They thought the spy-glass was a gun!"

It was only fifteen months ago that Gallery began work in pictures. Now he's a well-known leading man.

They'll go pretty far, in their chosen line, those two clever, clean-cut young people, Zasu and Tom, the screen Mix-ers. Then, by and by, when they retire from the profession, who knows?

P.S.—At present their only twins are or is a twin-six.

RUSSIAN MASTER TO PRESENT NEW BALLET.

George Smart, ballet master from Russia, is forming his company for the initial performance of an operatic ballet, and will soon begin rehearsals. The ballet will be presented early next fall.

Mr. Smart has a well-established reputation as director of original artistic dance creations. "The Garden of Love," one of his productions, was recently given at the Ambassador Hotel, with Edward Gezart and Katherine Duffy, two dancers who are also to take leading parts in the new ballet.

The entire new production will be designed and staged by Mr. Smart, and on the same occasion an Egyptian ballet and a Bohemian ballet, both of which have never been produced in this country, will be presented.

Classes for training in the production are open to both advanced students and beginners. The Smart Studio is located at 3108 West Seventh street.

BUSTER PROVES GOOD SLANG DICTIONARY.

What is the meaning of "blah?"

Buster Keaton, who releases his comedies through Associated First National Pictures, Inc., took an afternoon off recently to explain.

"Blah," says Buster, "comes from the French. When one is blase one feels blah. Vindelicet and par exemple.

"When the home-brew hootch has been unusually heavy and air bubbles filter up through the cerebral interstices, then one feels blah."

Mr. Keaton also gives the correct pronunciation.

"So many people," says the eminent comedian, "mispronounce this new addition to the words created by the war, that I am tempted to set them straight. Blah is pronounced with a rising and falling motion of the lips, the cheeks meanwhile slightly distended or puffed out.

"The 'a' in blah is long as in bar—the latter a counter-like convenience adjacent to a brass rail, and much used by a passing generation.

"Blah is used to express a variety of emotions, among them fatigue, disgust, ennui, disinterestedness, disbelief, scorn, the degree of any emotion depending up on the emphasis given the expressive diphthong."

THE CARNIVAL OF STARS.

An absolutely unique film is "The Carnival Number of Screen Snapshots," which has just arrived in Los Angeles, and will be flashed at the Kinema, in conjunction with the Charles Ray feature, "Scrap Iron," at the theater's grand reopening next Wednesday evening.

"Screen Snapshots" depicts every available phase and detail of the Actors' Fund Festival given on the Los Angeles Speedway a few weeks ago.

Over forty-five famous men and women who took part in the reel and who contributed their talents toward the success of the mammoth benefit are to be guests at the Kinema on Wednesday.

"Among those present," that they may see themselves as others saw them on the Speedway, will be Mary Pickford, Charles Ray, Douglas Fairbanks, Gloria Swanson, Bert Lytell, Bebe Daniels, Mabel Normand, Will Rogers, Pauline Frederick, Ethel Clayton, Lila Lee, Antonio Moreno, Charley Murray, Louise Fazenda, Ruth Roland, Daniel Frohman, Elinor Glyn, Sir Gilbert Parker, Rita Weiman, Hoot Gibson, Rosemary Theby, Dustin Farnum, William Desmond, William Russell, Rupert Hughes, Hal Roach, Ted Sloan, Carter de Haven, Marjorie Daw, Tom Mix, Lee Moran, Edna Purviance, Gene Stratton Porter, Tew Shawn and the Denishawn Dancers.



SAME DIRECTOR! SAME CAST! SAME TRIUMP
STARTS WED. AUG. 10TH

Loge seats may be reserved in advance

CLOSING TUESDAY
INGRAM'S
"THE FOUR HORSEMEN OF THE APOCALY
YOUR LAST CHANCE TO SEE IT

Dr. Carlos De Mandil— VIOLIN SOLOIST
C. Sharpe-Min— AT THE ROBERT MOR

737 South Broadway — Rosenthal's INCORPORATED — 737 South Broadway

Glimpsing the Autumn Mode in Footwear

—Strap effects and then more strap effects—that is the edict of Dame Fashion for the Fall of 1921. Never mind the color, the material or the height of heel, but one, two or three straps must be the means of fastening Miladi's new footwear. Rosenthal's offer a bewildering array of strap pumps. In black, in brown, in combinations, you will find the style here to add that smart finishing touch to your new Fall costume.



Brown Kid—$11.00



Black Kid—$12.50



Tan Calf—$11.00

Besides the designs shown here we offer strap pumps

—in tan calf $12.

—in brown or black kid, $12.00.

—in black kid or tan calf, $14.00.

Hosiery to go with the new Fall footwear may be found in our Hosiery Department.

New Fall Models Are Arriving Daily

If out of town, write our "Mail Order" Department
We prepay postage on out-of-town orders.

Los Angeles — San Francisco — Oakland

Gamut Will Stage Music Festival.

The "goddess of music" is to be crowned at an elaborate allegorical pageant given by the Gamut Club for music folk of the city the 20th inst., on the grounds of the Sunset Canyon Country Club, in the Verdugo mountains. The affair will be the annual "Sylvan Gambol" of the organization, and promises to be by far a more entertaining event than any other the club has ever held.

"The quest for greater music" will be the motif of the annual jaunt of the musicians, and will be symbolized with a colorful production in which medieval costumes will be used.

Two main groups of singers, the Orpheus Club and the Gamut Club, will do the solo and chorus work, under the direction of Joseph Dupuy, who also is in general charge of the program for the gambol. He will be assisted by Hans Linne, and Raymond McFeeters, Orpheus Club accompanist.

On Saturday evening this year's club play, especially written and produced for the occasion, will be presented by a cast selected from club members. This will be followed by a camp-fire program of instrumental music, song, story and sentiment.

FILM THROWS LIGHT ON ANCIENT SYMBOL.

In "The Scarab Ring," the mystery photoplay, at Clune's Broadway this week, there is an interesting sidelight on the ancient legends that surround the scarab or scarabaeus, a large black beetle found in Egypt and in prehistoric times held as a symbol of resurrection and immortality.

The scarab was a symbol of the sun god, Chepera, and signified also the world, man, only-begotten, father and generation. The ancient Egyptian believed that there were no females of this beetle and used the stone facsimiles as talismans and ornaments.

An ancient custom among the Egyptians was to put a scarab inside each mummy in place of the heart. In embalming the dead, Egyptians removed the heart and vital organs, placing them in a vase near the mummy case. As the ancients believed that the soul would some day return to inhabit the body they felt it necessary to insert something that would keep it alive. Thus arose the ancient belief that a scarab would keep the heart beating until the soul returned to the body.

Many strange tales were told of curses that were given by scarabs when the bodies of the sacred dead were molested. It was the custom among some of the Egyptians to chant a curse which would follow the hand that destroyed a mummy.

Evidently Harriet Gaylord, the author of "The Scarab Ring" was familiar with some of these traditions for her story has an underlying current of the curse of the scarab running through it.

MURTAGH NOW DIRECTS.

Henry B. Murtagh, organist of Grauman's Theater, has been made assistant conductor of the orchestra, sharing this honor with Jaime Overton, long popular in the position of assistant to Mischa Guterson. This move follows as a direct result of Mr. Murtagh's excellent work in leading "Brother Bill," played by the orchestra during Elks' week. Mr. Murtagh will continue his duties as organist, acting in his new capacity of assistant director as well.



Gainsborough
Genuine HAIR NET
Completes the Hairdress

It is invariably a woman's hairdress which makes or mars her appearance.

This fine, strong, invisible net really lends an invisible charm — and a poise which comes with the knowledge of being perfectly groomed.

THE GAINSBOROUGH GUARANTEE

Each net is guaranteed perfect in material and workmanship. Each net is doubly inspected—made of human hair—processed for strength and invisibility—full size—guaranteed—true shades

YOU WILL FIND THAT IT DOES PAY TO BUY THE PERFECT NET

Single Strand Nets (Cap and Fringe)	15 cents each.	$1.50 a doz.
Two Strand "Double Strength" Nets (Cap)	25 cents each.	$2.25 a doz.
White or Gray Nets (Cap and Fringe)	25 cents each.	$3.00 a doz.

Look for This Attractive Package at Your Dealer's



Trade supplied by
The Western Wholesale Drug Co.
Los Angeles, Cal.
FOR SALE BY THE BETTER STORES EVERYWHERE.

...ION PIC...
...INGRAM'S
...reat Production
...METRO
...QUERING
...WER
...zacs' "Eugenie Grandet"
...CCESSOR TO HIS
...OUR HORSEMEN"
...SAME TRIUMPH
...G. 10TH.
...TUESDAY
...AMS'
...OF THE APOCALYPSE
...NCE TO SEE IT-
C. Sharpe-Minor
AT THE ROBERT MORTON



Look for This Attractive Package at Your Dealer's

MIRACLES OF THE JUNGLE"

BOOK No 2
THE LEOPARD'S VENGEANCE
STARTS SUNDAY



IT HAS THRILLED THOUSANDS!

The Most Unusual—Unique—
Amazing Animal Production Ever Filmed

Darkest Africa and the Wild Beasts Lurking in the Jungle Provide a Setting

For the screen's most startling story. Lions—Tigers—Elephants—Gorillas—Leopards—Camels keep the few white people lost on the Dark Continent in constant danger. A production so huge it requires four weeks to show it. It sways every human emotion. Thrills by its tremendous action and enthralls with its tense drama and excitement. Over 200 wild animals were used in this production.

SEE THE GIANT ORANG-UTAN IN THE LOBBY — A SIGHT YOU'LL NEVER FORGET!

SYMPHONY
BROADWAY AT 6TH.

Rid of Unsightly Hair



Neet
Delightful Depilatory
Erases Unwanted Hair

...over the blemished surface with Neet ...rub with clear water—the hair vanishes ...leaves the refreshed skin milk-white.

A Fragrant Cream
All Ready for Use

...mixing needed—use this fragrant cream as it comes from the tube. It is safe and sure.

...Cents at All Toilet Counters
...Pharmacal Co., St. Louis

...L. DAVIS & CO.
...Representatives
...Francisco

YOU TOO CAN HAVE BEAUTIFUL HAIR

LUCKY TIGER
THE MAN'S REMEDY
...Hospitals and Those Who Know
...scalp—promotes ...hair, ...lustre, ...luxuriant growth.
...and dollars or send 25c for generous sample.
LUCKY TIGER CO.
...City, Mo.
LUCKY TIGER
...NO EXCUSES

August TO 20th Days of Joy.

Bedell
BROADWAY CORNER SIXTH

August Fur Sale

Magnificent Fur Wraps and Coats
One-Half Last Year's Prices



Large Full Cape of Natural Skunk, Shawl Collar, stole front, sleeve effect, August Sale price $255.00

Capes of Kolinsky, Natural Mink, Jap Mink, Natural and Dyed Squirrel, Mole, Fitch and Kitt Coney, August Sale price $55 to $395.00

Taupe Kitt Coney Coat, 36 inches, very smart in line, useful and desirable. August Sale price $43.50

Beautiful Sport Model, 34 inches long, choice Leopard Skins, large shawl collar and cuffs of beaver, pockets and narrow belt. August Sale price $198

Deposits Accepted
Storage Free

Local Agricultural Problems

are solved in the Times' Farm and Tractor Magazine. It is read by everyone interested in live stock, poultry, farming and kindred subjects because devoted strictly to Southern California conditions.

SOCIETY.

ties in the office of the Chief of Air Service.

S. L. Wheeler and son William, spent two days at Big Bear Lake last week. They left early Monday morning for the mountains and returned Wednesday.

S. W. Dunham, nephew of C. L. Dunham, and his wife, were visitors at the Dunham home in East Arcadian Acres, motoring over from their home in Long Beach, where Mr. Dunham is manager of the branch bank of the Long Beach Trust and Savings Company.

Mrs. Norman W. Peek is planning to leave soon for Langley Field, Va., where she will join her husband. At the conclusion of his training there Capt. Peek will return to Rose Field, where he expects to be permanently located.

Miss Edith Ostrander is home from a two weeks' vacation trip, during which she drove more than 1000 miles in a motor tour that included visits to Berkeley and other northern points of interest. The trip north was made by the Ridge Route and the return by the Coast road.

Mrs. A. L. Parker and Mrs. S. Griffith spent a week visiting with Mrs. T. B. Parker, going down for the week-end.

Miss Pearl Riegel, vocational instructor at Rose Field for the past several months, has resigned her work and will go to Long Beach.

WESTMINSTER.

In honor of Dr. and Mrs. Roy Byram, who are leaving for Korea the first of next week, Mr. and Mrs. O. D. Byram entertained the members of the Byram family at a picnic dinner at Bixby Park, Long Beach, on Saturday. Those present were Dr. and Mrs. Byram and daughter Estelle; Mr. and Mrs. O. B. Byram, and children, Mildred, Marjorie and Fern; Mr. and Mrs. Herbert Byram of Pasadena; Mr. Harland Bond of Pasadena; Mr. and Mrs. G. W. Mack of San Gabriel; Mrs. J. W. Sedgwick, Los Angeles; Mr. G. P. Stanley and son Wendell of Huntington Park; Arthur F. Mack, Los Angeles, and Mr. Walter Byram and son.

VAN NUYS.

The regular meeting of the Van Nuys Chapter of the Westminster Guild was held Tuesday afternoon at the home of Mrs. Howard S. Trotter. After a social time, a luncheon was served by the hostess, assisted by Mrs. R. H. Dunn and Mrs. Emily Taylor. Among those present were Misses Ruth Smith, Ina Smith, Lucille Andrews, Helen McDonald, Mary Jane Keffer, Dorothy Reel, Gertrude Brown, Irene Chapman, Marian Adams, Wilma Fox, Mary Adams, Margery Leslie and Elma Snyder.

A number of the members of the Van Nuys Chapter Eastern Star enjoyed a picnic at Santa Monica Sunday evening.

Mr. and Mrs. Vernon Edler and son returned Tuesday from Catalina, where they spent a week.

Recent guests at the home of Mr. and Mrs. W. J. Petit on Gilmore street were: Mrs. Bertha Calvin and Miss Virginia Calvin of Santa Ana, and Mrs. John Petit and family, and Mr. and Mrs. Joe Lewis of Oxnard.

AZUSA.

Miss Miriam Bonner, after a year's study at Columbia University, spent six weeks with relatives and friends in Trenton, N. J., and Washington, D. C., and is now visiting relatives in her old home town, Washington, N. C. She will remain in Washington until she leaves early in September for Greensboro, N. C., to take up work as instructor in the English department of Greensboro College for Women.

Mrs. P. L. Davis entertained on Thursday afternoon in honor of her daughter Mildred's fourteenth birthday anniversary. Dainty refreshments were served to fifteen guests.

Friday evening the members of the Christian Endeavor Society of the Presbyterian Church and their friends, motored to Ganesha Park for a picnic and a good time. Swimming and games were enjoyed after which a delicious picnic supper was served. About twenty-two were present.

A farewell party in the form of a surprise was given to Mrs. R. H. Edrington on Saturday evening, when about forty Rebekahs and Odd Fellows stole in on her. The evening was spent in games and dancing on the large cistern floor.

A number of Odd Fellows motored over to Monrovia on Monday evening and surprised the local lodge members. The visitors brought a quantity of refreshments and smokes along and everyone spent a thoroughly enjoyable evening.

Mrs. A. L. Meier and children, Barbara and Philip, and Mrs. Heyman and daughter Ruth enjoyed a picnic at the new Alhambra Park on Friday.

Mr. and Mrs. R. B. Higgins and two children, who have been visiting their parents, Mr. and Mrs. W. A. Randall, for several months, left on Monday for Carpenteria to visit an uncle and aunt, Mr. and Mrs. Goetsche. They will also visit Mr. Higgins's sister at Atascadero, after which they expect to locate in Santa Margarita.

Mrs. C. A. Griffith and daughter Elizabeth left on Monday for Rushford, Ill., where they will visit relatives.

Mrs. G. W. Ellington and daughter Miss Ruth, Mr. and Mrs. George Ellington and children, and Mr. and Mrs. Walter Malone and children spent Sunday at Long Beach.

Mrs. B. F. Spriggs is spending several days with Mr. and Mrs. C. C. Hillis at Seal Beach. Mr. Spriggs will join her on Saturday evening and they will return on Sunday.

Mr. and Mrs. C. W. Crawford and children, John and Theodosia, motored to Venice on Sunday. Their daughter Miss Margaret, returned with them Sunday evening after spending a week with friends there.

Mr. and Mrs. W. C. Braley motored to Laguna Beach on Thursday. Miss Leora Nims and her sister returned with them after spending several weeks there.

J. E. Hibsch and daughters Mamie, Zelma and Ina, George and Clive Schnabacher and John A. Haywood spent Sunday at Lincoln Park, where they took in the concessions and enjoyed a row on the lake.

UPLAND.

Gilbert Pearsall, who is spending the summer at Alta Loma Rancho, the delightful country home of Mr. and Mrs. Albert Lincoln Swift, entertained a coterie of friends at dinner Wednesday evening at The Sycamores at Red Hill. Dancing was enjoyed throughout the evening. Covers were arranged at the dinner table for Mr. and Mrs. Leonard Baugh Fowler, Mr. and Mrs. Jesse W. Heinecke, Mr. and Mrs. Charles Colladay, Mr. and Mrs. Welles Thompson Rose, Mr. and Mrs. Swift, Mr. and Mrs. John Dawson Howe, Mrs. Leilia Upjohn, Mrs. McCormick, Miss Vera Demens, Leonard J. Frankish, J. F. Regis Toomey and Gilbert Pearsall.

The Rev. Bert Foster, rector of St. Mark's Episcopal Church, and Mrs. Foster, returned Saturday from Balboa, where they spent several days as guests of Mr. and Mrs. George Augustus Hanson at their summer cottage at the coast.

Mr. and Mrs. Clarence Fossett and Mr. and Mrs. Francis Rogers returned Tuesday evening from a delightful motor tour to Yosemite Valley. They made the trip north by the valley route and returned by the way of the coast.

ONTARIO.

Mr. and Mrs. Ira Benson (Constance Minter) recently back from their honeymoon, were honored Tuesday evening when members of the First Christian Church, in which they are prominent, entertained with a reception in the bungalow clubrooms of the church. Blossoms and greenery transformed the rooms into fairylike dells and happy informality marked the occasion. A brief program of music and readings added to the pleasure of the occasion and toward the evening's close a buffet supper was served. The guests of honor were presented with a handsome tapestry davenport. The reception was attended by 200.

Mr. and Mrs. Francis W. Northcott (Dorothy Wilkins) were happily surprised Tuesday evening when members of the Ontario Volunteer Fire Department, to which the bridegroom belongs, gathered at their home, 710 North Vine avenue, for an impromptu reception. A mock wedding participated in by Arthur Peterson, Lea Westfall, Wiley A. Poindexter, and Chief of Police W. O. Hardy was a feature of the evening, and a musical program was enjoyed. Delicious refreshments were served.

Many Ontarians are at Catalina Island for their summer outings or are planning to journey thither in the near future. Dr. and Mrs. Frank Monroe Taylor and children have taken a cottage on the island for the month, having gone over Monday, as have also Mr. and Mrs. Ward Walker, and son, Clegg. The Walkers are to be joined shortly by Mr. Walker's father and sister, Edward H. Walker and Miss Lucile Walker of Peoria, Ill.

MANHATTAN BEACH.

Elias Hecht, flutist in the Chamber Music Society of San Francisco, which has taken up quarters here for the summer, spent last week in San Francisco.

Mrs. A. Abbott of Oklahoma City arrived recently for a visit at the home of her father, Ammon Daugherty.

Mr. and Mrs. Peter J. Grall and family have moved into their new home on Twenty-third and Manhattan avenue.

Mrs. T. N. Alder of Pasadena is here for a two weeks' visit with her daughter, Mrs. J. H. Withers.

HERMOSA BEACH.

R. L. Richardson of Winnipeg, Ala., arrived this week for a visit with his brother and sister, Mr. and Mrs. E. E. Morrison of Pasadena, who are spending the summer here.

Mr. and Mrs. Ira Hagenbuch and son, left Thursday on a two weeks' motor trip to the Santa Barbara Mountains.

Mr. and Mrs. Robert T. Belcher of, Claremont have taken a house here on Hill street for a month's stay.

Dr. George Watson Cole, who is in charge of the great library on the Huntington estate at San Marino is spending his summer vacation here.

Mr. and Mrs. Fred J. Ellis of Los Angeles have come down for a month's stay on the beach. Both

(Continued on Thirty-first Page.)

Swelldom
Last Days!
Final Clearance
Lowest Prices
All Swelldom Summer Garments
Repriced for Immediate Clearance
$18.75 - $24.75
FROCKS—SUITS—WRAPS

Silk Frocks Jersey Suits Smart Coats— to close at $18.75

Crepe Frocks Novelty Suits Stylish Wraps to close at $24.75

No C. O. D.'s—No Approvals—No Exchanges—No Refunds

Wash Frocks (Closed all Day Saturday during August.) Sport Skirts

$7.50 —for Dainty Wash Frocks, charming styles and colors— worth more than double.

Swelldom
565
So Broadway
Two Entrances, Broadway, also in Sixth

Smart Styles in Silk and Wool Sports Skirts at this greatly reduced price. $7.75

SALE



Over 500 of These Handsome Complete Bed Outfits at Pre-War Prices

BED SPRINGS 2-inch continuous posts, with 1 1-16-inch filler rods. Finished Ivory or Vernis Martin.

Steel throughout; fabric top. Built for service.

MATTRESS 40-lb. Cotton Felt, with high-grade fancy tickings, in a variety of patterns and colors.

Price $24.35 Complete

NOTE—This is the popular steel Bed with 2-inch posts and heavy fillers

BRENT'S 716-718-720-722 SO. MAIN ST.

Doctors Recommend Bon-Opto for the Eyes

Physicians and eye specialists prescribe Bon-Opto as a safe home remedy in the treatment of eye troubles and to strengthen eyesight. Sold under money refund guarantee by all druggists.

SANTAL CAPSULES MIDY

How to Take—Quick to Relieve CATARRH of the BLADDER Itch, Remedy

Each Capsule bears name Midy

Beware of counterfeits

Beauty Contested

You are always confident that your beauty has been developed to the highest of its possibilities after using Gouraud's Oriental Cream. Send 15c. for Trial Size Ford. T. Hopkins & Son New York



Gouraud's Oriental Cream

Why Have WRINKLES When



LA MONT DERMATONE, a tonic astringent creme, eradicates them and restores flabby skin to its normal youthful elasticity.

LA MONT BEAUTIFIER, a especially prepared creme to remove tan, freckles and sunburn. Its daily use imparts to the skin the most exquisite texture and transparency. If you know the number of daily expressions of intense satisfaction coming from users of La Mont preparations you would begin using them TODAY. At The Owl Drug Store, Sixth and Broadway.

FARIS - WALKER

The 5th STREET Store

BROADWAY AT FIFTH ST.

Shoes, $2.50
For Boys and Girls

Factory Checks, $3.50, $4 Prs. 2nd Fl.

IN THE boys' lot are fine calf gunmetal, brown or black shoes; Bal or blucher style with brogue or perforated Straps in front. Sizes to 5½. For girls are brown or black gunmetal lace shoes with English or round toe. Most all sizes. Sale 2nd floor, $2.50.

Mary Janes $2

100 pairs misses patent Mary Janes with low, flat heels. Many pairs Polly Anns in the lot. Factory checks, seconds and single pairs. Most all sizes to 2. Values to $4. New location, Second Floor.

Infants' Shoes $1

FACTORY checks of former values to $2.50. Of dull or vici kid in button or lace. Turn, flexible soles. Some have black cravenette and kid tops; Most sizes to 11.

Brussels Rugs, $19.50

9x12-ft. Size; 9 to 10 a.m.

HIGH grade, perfect, seamless wool Brussels rugs in a wide range of soft, attractive colorings. Former $27.50 values, one hour $19.50.



Overalls, 25c

Former $1 line in odd sizes for boys. Made of blue denim; sale Second Floor.

Boys' Blouses, 35c

Percales and chambray blouses in dark striped patterns and plain colors, sizes 7 to 15 yrs.

Odd Corsets, 50c

Summer corsets, maternity style in small sizes only. Former $1 to $4 lines; Fourth Floor.

$1.50 Gloves, 69c

Women's long chamoisuede gloves in gray, black, brown, beaver and mode. First hour at 69c.

Ribbon Remnants 12½c

Cleanup sale satins, velvets, taffetas, etc. Widths up to 5 inches; values to 35c.

Vanity Cases, 98c

Regular $3 lines of genuine hand tooled leather; silk lined; large mirror, one hour 98c.

Boys' Knickers, 75c

Made of durable corduroy; sizes 7 to 17. Former $1.50 line, 9 to 10, Second Foor, 75c.

Play Suits, 59c

Former $1.25 line for boys. Sizes 1 to 8; of heavy blue denim trimmed with red.

Wash Dresses, $1.98

For Women; Sale 9 to 10 a.m.

NEAT porch or street dresses of voiles, linens and jersine and gingham. Sizes run up to 46. Plain and trimmed models formerly priced at $4 to $5. Wide color range; neat patterns. Sale one hour $1.98.

Other Bargains 9 to 10 a.m.

200 Plaid Skirts, 98c

Cleanup sale for the first hour. Plaids and checks, tailored models with patch pockets; sizes to 32. Former $2.50 and $3 values at 98c.

Duck Pants, $1.95

Former $2.95 line for men. Made of heavy 8 ounce duck in sizes to 40. Sale 2nd floor.

Overalls, $1

Former $1.75 line for men. Made of heavy blue denim with bib and high elastic back; double stitched.

Men's Pants $1.50

Cotton worsteds in dark gray and striped patterns. Sizes to 42. Former $2 value. 2nd floor.

Sateen at 15c

Former 45c and 69c grades. 36 inches wide. Wide variety of colors; usable remnant lengths.

Bloomers, 39c

Former 75c and $1 values made of crepe, batiste and sateen. Flesh only; sale 4th floor.

Flannelettes, 98c

Counter mussed and soiled pajamas, Billie Burkes and gowns of flannelette; values up to $4. 4th floor.

Crepe Gowns, 98c

Former $2 to $2.50 gowns of Windsor and Pacific crepes, plain colors and floral patterns.

Brassieres, 25c

Odd lots and counter soiled and mussed brassieres of lace and net. Pink and white; values to $1.50. 4th floor.



16-Button Silk Gloves $1.9

Long Styles in Several Most Popular Colors

WOMEN'S long gloves made of a heavy quality silk. The colors include gun, beaver and champagne. Former $2.50 value in the popular 16 button style; sizes at $1.98.

69c Shopping Bags 39c

In 14x16 inch size. Well lined; double handles; waterproof and unbreakable.

7 and 8-inch Ribbon, 69c

Wide satin ribbon formerly priced at 98c yard. Suitable for sashes, camisoles, etc.; formerly priced at 98c yard.

$3 Swagger Bags

Made of genuine leather in wide shapes. Fitted with coin purse and

$7.50 Boston Bags

Black and brown Boston bags made hide leather. Well lined; brass $3.98.

3500 PAIRS SHOES at $3.50



Beads, 49c

Former $1 Value

PLAIN and novelty beads in many different sizes, plain and fancy cuts. Amber, red, blue, amythest, green and other popular colors. Sale Monday at 49c.

Bag Frames, 29c

White metal bag frames, carved and embossed patterns. Former $1 value; many sizes and shapes.

Spanish Combs, $1.39

New shipment made to sell at $2. Fan and oriental shapes finished with brilliantly colored stones.

$5, $6.50, and $7.50 Footwear for Men and Women

Factory Checks, Many Styles and Leathers; Good Range of Sizes

Women's Shoes On Sale $3.50

A WONDERFUL lot of women's footwear will be included in this lot Monday. White, brown and black kid oxfords, one and two straps; also patent, satin, suede, white Nubuck, ruigaskin, gray suede and two tone straps, ties and pumps. Fancy dress boots in gray, black and brown patent. Samples and factory checks of high grade lines at

The Men's Shoes, 2nd Floor, $3.50

A GREAT new lot of men's footwear for street wear, dress or work will be put in this special sale. All have Goodyear welt leather soles and some have rubber heels. There are oxfords and high shoes, tan and mahogany plain or brogue styles. Bals and bluchers of black gunmetal; also patent dress shoes and plain toe oxfords. Choice.

380 Coats $7.00

$15 and $19.50 Styles



A MANUFACTURERS cleanup sale in which a great line of summer coats will go at this one price in the Carnival Monday. There will be coats, capes and wraps in an assortment of more than 50 good styles. Velours, polos, polotone, serges, plaid mixtures, etc. Great line of wanted colors and the sizes run to 44. While they last, $7.

Big Garment

Suits, Coats, Dresses and Great

300 Corsets, 98c

On Fourth Floor—Perfect and Kabo Seconds



PLAIN and elastic styles of sturdy coutils and twills. About 300 high grade corsets, some perfect, others are Kabo seconds. Former $1.50 to $2.50 values in all sizes 18 to 30. Sale on the 4th floor at 98c.

Crepe Gowns, $1.19

Former $2 to $2.50 Values

WOMEN'S nightgowns made of a reliable quality Windsor crepe in several neat patterns. Bird and floral designs; plain and tucked fronts. Sale at $1.19.

Camisoles, 98c

Made of Georgette, crepe de chine and wash satin. Big line attractive patterns; formerly $1, $1.50.

Bloomers at 49c

Crepe and muslin bloomers in pink only. One and two rows of elastic at knee and waist.

Undermuslins, $2.49

Bloomers, vests and chemise of satin and jersey in many styles; formerly $3 and $3.50.

Chemise, $2.69

Crepe de chine chemise, trimmed with georgette, formerly $3 to $4. Assorted styles and sizes.

Aprons at 79c

100 Dozen On Sale—Fourth Floor



BUNGALOW styles made of checked, plain and striped ginghams in a big line of colors and combinations. Also chambrays with set-in bib. Trimmed in white and patch pockets. Sizes 36 to 46; former values up to $2. Sale at 79c.

Aprons at $1.49

Square neck styles buttoned to waist. Many neat styles of well known Amoskeag gingham in checks and plaids.

Kimonos, $1.98

Made of serpentine crepe in plain colors and floral patterns; also some of flannelette; values up to $3.

$1.50, $2 Petticoats 89c

COTTON foulards and sateen petticoats with floral flounces in many colors. Formerly priced $1.25, $1.50. Assorted sizes and lengths.

Kimonos, $2.98

Loose and empire models made of Jap crepe; values up to $4. Plain and embroidered models.

Kimonos, $6.50

Slip-on styles finished with flowing sleeves. Silk embroidered designs; plain colors and fancy patterns.

Summer U'Suits, 49c

Pink and White Cotton—Fourth Floor



MONDAY in the Underprice Carnival great savings will be made by women who shop in our underwear department. Fine quality cotton union suits formerly priced 75c and $1. Tight and loose knee; all sizes; values to $1 at 49c.

$1.25 Union Suits, 75c

1x1 ribbed cotton garments in pink or white. Sleeveless, low neck, tight or loose knee; many well known makes at 75c.

Women's Vests, 39c

Swiss and 1x1 ribbed cotton vests; band and tape tops; all sizes; formerly 50c and 75c.

Women's Pants, 39c

Former 75c line of good quality 1x1 white cotton. Wide knee knee; band tops; regular sizes.

Union Suits, 98c

Princess May and other makes in regulation and bodice styles; knee and tight knee. Formerly $1.50 and $1.75.

Union Suits, $1.25

Jersey silk top garments in tight or white. Tight or loose knee; silk ribbon shoulders; formerly $2.50.

Silk Hose $1.49

Full Fashioned—Mock Seam



PURE silk hose in big line staple colors. High spliced double heels, soles and toes. Mercerized, double elastic garter tops. All sizes. Former $2.50 values in the sale Monday at $1.49. Aisle 4.

75c, $1.00 Hose, 39c

BROKEN lines fine mercerized lisle and fiber silk hose formerly priced at 75c and $1. Mock seam and seamless; ribbed and double garter tops; well reinforced. Few imperfect.

Silk Hose, 98c

Pure silk and fiber silk hose in black and colors; semi-fashioned, plain and side clock styles. Values up to $2.

Cotton Hose, 15c

Former 25c and 35c lines; seamless cotton hose in assorted colors; well reinforced.

Women's Hose, 59c

Eiffel fiber silk hose in black, white and colors; mercerized lisle double garter tops; well reinforced.

Lisle Hose, 25c

Mercerized and cotton lisle hose in black and colors; formerly priced at 50c. Few slightly imperfect.

Girls' Dresses $3.98

Of Organdie, 8 to 14 yrs.

THERE is plenty of time yet for the wear of organdie dresses and with this low price in effect mothers should bring the girls to our department on the 4th floor Minday. Neat styles made of sheer quality organdie; finished with surplice waist and ruffled skirt. Former values up to $8 in the Underprice Carnival at $3.98.

$7.50 Coats, $3.98

Tuxedo styles of wool jersey; sizes for girls 8 to 14. Red, navy, brown and Copen.

$6.00 Skirts, $3.98

Girls' and misses' serge skirts; also some of wool in plaids, etc. Box and knife pleated.

Diapers, $1.89 Dozen

Former $3 universal flannel and Red Star Birdseye 27x27-in. hemmed diapers.

1000 TRIMMED HATS A



Nearly All Our Le

Former $7.50, $8.50, $10.

$3.00

WOMEN will have choice of the Carnival at $3.00. Hats of combinations. Felts in all light colors. Large floppy brim black, etc. Feather hats with go at $3.00.

Hundred

BIG cleanup sale of hats for There are banded hats, ready-

72x90 Seamless Sheets 89c

Fully Bleached, Regular $1.39 Quality, Sale Monday 3d Floor

WHEN women see what a saving they can make on these high grade sheets they will buy many of them Monday. Made of a heavy quality muslin, fully bleached, seamless and in size 72x90 inches. Line formerly priced at $1.39. Just 600 in the lot—priced at only 89c.

$1.25 Sheets for 59c

Size 72x90 Each; Limit 6 to Customer

FULLY bleached seamed sheet made of a quality muslin that will give a great deal of service. 28 dozen in the lot and while they last priced at 59c.

$1.49 Sheet, $1

Seamless sheet in size 81x90 inches. Made of good quality, fully bleached muslin.

Pillow Cases, 19c

Former 25c value in popular size 42x36 inches. Made of sturdy, fully bleached muslin.

Indianhead, 17½c

36-inch genuine unbleached Indianhead formerly priced at 25c yard. Wonderful quality for pillow cases, etc.

29c Indianhead, 22½c

Bleached quality, 36 inches wide. Suitable for aprons, dresses, pillow cases, etc.

29c Muslin at 20c

Fruit of the Loom muslin—a standard quality that will wear unusually well; 36 inches wide.

$1.50 Table Damask, 85c

Snow white, mercerized table damask; heavy quality in neat floral and conventional patterns, 70 inch.

9-4 SHEETING 39c

Only 2000 Yards in the Sale Monday

HEAVY unbleached and bleached sheeting formerly priced at 55c yard. Qualities that will give the most service. The Underprice Carnival is responsible for this big reduction.

29c Sheeting, 22½c

Yard wide, unbleached Pequot sheeting; one of the very best grades for sheets, pillow cases, etc.

36-in. Duck, 20c

Limited quantity of this 8 ounce duck. Grade formerly priced at 35c yard. Big value at 20c.

A C A Ticking, 29c

Heavy quality guaranteed feather proof; former 39c value; Monday, 29c yard.

$10 Mattress, $4.98

Cotton felted mattress in about 40 pound size. Covered with heavy ticking; only 30 at $4.98.

$4.49 Blankets, $3.49

Extra heavy, wool finished double plaid blanket in size 66x80 inches. Pink, blue, tan, gray.

$2.25 Blankets, $1.49

Wool finish, double blanket in white, gray and tan. Pink and blue border; size 60x76 inches.

Part Linen Toweling 1 Hour

SALE 9 to 10 a.m. on part linen glass toweling. Blue checked patterns in usable remnant lengths. Quality formerly priced at 25c yard. First hour Monday, yard **12½**

BOYS' SUITS $5.95

Extra Pair Knickers, Sale 2nd Floor



CASSIMERES and cheviots are the reliable materials used in making these boys' suits that are so greatly underpriced in the sale Monday. Former $9.45 values with extra pair of knickers with each suit; sizes 7 to 17 years. Norfolk styles; sale 2nd floor.

$15 Boys' Suits, $8.50

Most extraordinary value in the sale Monday. Boys' suits fashioned of fine quality basket weaves, twills, cheviots, extra pair of knickers with each suit.

$6.95 Javenile Suits, $4.50

Made of summer weight cassimeres in Norfolk style. Browns, green and gray mixtures; sizes 1 to 8 years.

$3 Wash Suits at $1.45

Made of ginghams, galatea and jean cloth; white with colored collar and cuffs. Sizes 3 to 6 years. Sale on the 2nd floor.

$2.00 Boys' Knickers .. $1.25

Cassimeres in a good line of neat mixtures. Sizes for boys 7 to 14 years.

$1 Boys' Union Suits . 50c

Athletic styles for boys 8 to 14. Made of sturdy quality nainsook; sale 2nd floor.

MEN'S SUITS $12

Former $25 Line



Now on

FORMER $25 suits from grade tropical worsteds in velours in stripe gray; green and tures. Sizes 35 to 46; variety of styles

$3 Hats

For folk hats of colors. sizes.

$6 Panama

Neatly tailored mares, worsted Gray, brown tures.

Khaki Pants

Former $2.95 line finished sizes 30 to 42. Sale on the

Corduroy Pants

Former $3.95 line in stone Crompton corduroy toma.

Auto Dusters

Made of good weight for either men or women; 35 to 46; former $3 value

Chiffon Ve

In Black, Navy

yd. lustrous quality chiffon Black, navy and brown. Carnival Monday. A bargain Sunset Monday. Priced $2.75 y

Organdie Crepe, 39c

36 inch mixed weave, 38 wide. Suitable patterns for lingerie, kimonas, etc.



SILK TEXTURES

Sta

bathi

Former for sp colors.

Popula handso pink,

Fast b 36 inc suits,

DEPRICE ARIVAL

lk Gloves $1.98

Most Popular Colors

quality silk. The colors include gray, wh... value in the popular 16 button style; comple...

$3 Swagger Bags at $1

Made of genuine leather in wide variety ... shapes. Fitted with coin purse and mirror.

$7.50 Boston Bags, $3

Black and brown Boston bags made of ... hide leather. Well lined; brass lock and ... $3.98.

Spools Byssine Thread Mon. 25c

Black, White and Colors, Most All Sizes

- Spool Silk Machine Thread, 5c .. 45c Dz.
- Spool Cotton, blk., wht., 3 for 10c
- Hooks and Eyes, 4 cards for 25c
- Dress Snaps, blk., wht., 3 for ...10c
- Dress Trimming Braid, 2 for 15c
- Mohair Braid, all sizes, 2 for 25c
- ½ Inch Elastic, Best Quality, 3 yds. ..25c
- 25c Box ¼ lb. Dressmakers' Pins 19c
- 35c Marcel Hair Waver at 25c
- 15c Pr. Shoe Trees, 10c pr., 3 for 25c
- Safety Pins, Sizes 2, 2½, 3, 5c, 6 for ..25c
- 10c cd. Asst. Size Pearl Buttons 5c
- 75c Rubberized Household Aprons at ..49c

White Shoes 50c

For Women, 9 to 10 a.m.

FACTORY checks and odd pairs of former $2 lines. Some pairs only slightly soiled. Most popular styles. High and low. Sold "as are."

Other Bargains 9 to 10 a.m.

Women's Shoes, 75c
Patent kid, gunmetal shoes and combinations of these leathers. Factory checks of former $2 values.

Men's Oxfords, $1.00
White canvas shoes and sport trimmed oxfords; leather and rubber soles and heels. Some slightly soiled; good size range.

Millinery, 50c
Women's hats in big assortment of colors. Wide brim straws, banded ready to wear, etc. One hour, 50c.

Men's Sox, 25c
Former 50c and 75c fiber sox in assorted colors; well reinforced; few imperfect.

Golf Shirts, 55c
Slightly counter mussed madras and percale shirts formerly priced $1 to $2. Many neat patterns.

Tennis Oxfords, 59c
Former $1 to $1.25 factory checks and off pairs children's tennis oxfords. Second floor.

Infants' Shoes, 49c
Vici or dull kid button or lace styles; factory checks and off pairs formerly priced up to $1.75. 2nd floor.

Embroidery, 2½c
Cleanup sale slightly counter mussed embroidery formerly worth up to 7½c yard. Bands, beadings and edges.

Blue Chambray 20c

Mail Carriers', 9 to 10 a.m.

FIRST hour reduction on this well known quality shirting. Former 35c value in blue only. 36 inches wide. Heavy grade. one hour, 20c yard.

Silverware, $4
Former $7.50, 26 piece set; neat pattern. 6 knives, forks, teaspoons, tablespoons, 1 butter knife and sugar shell.

Crochet Cotton, 5c
Former 10c and 15c crochet cordonnet in white and good range of wanted colors and sizes.

Lunch Cloths, 98c
Japanese cloths, 60 inches square; formerly $1.98. Blue and white borders. 6 napkins, at 49c.

$1.25 Dresses, 49c
Children's gingham and chambray dresses, rompers and creepers; sizes 2 to 6 years.

Bathing Suits, 98c
Men's, women's and misses' sizes formerly priced at $2. Many colors and combinations.



25c, 35c Vests, 10c
Counter mussed and broken lines in assorted styles and sizes for women. 4th floor.

FARIS & WALKER
The 3rd Store
BROADWAY AT FIFTH ST.

WOOLENS

1000 Yds. Reduced Mon.

- $4.50 Botony Broadcloth, 54 in., colors, $2.98
- $4.00 Tricotine, Navy, Brown, 56 inch, $2.39
- $4.50 Yalama, Navy, Brown, Gray, etc., $2.98
- $4.50 Velour Stripe and Plaid Skirtings, $3.29
- $5.50 Prunella, Stripes and Plaids, 56 in., $3.69
- $3 All Wool Skirtings, 54 inches wide, $1.98
- $3 All Wool Mixtures for Coatings, 54 in., $1.98
- $3 Navy French Serge, 54 inches wide, at $1.69
- $2.50 Navy Storm Serge, 54 inches wide, $1.39
- 75c Serges, Navy, Brown, Black, 36 inch, 49c

Women's Juliets $1

Values to $2.00

BLUE, brown, gray, red and purple felt Juliets with leather and composition soles. Covered heels. Regular stock formerly priced at $1.89 and $2. Very special reduction on Monday of the August Underprice Carnival at $1.



LOS ANGELES STOCK JOHN V. FARWELL CO.

ON SALE HERE MONDAY—25% TO 50% BELOW REGULAR PRICES

BECAUSE they wished to discontinue the rug end of this local office the big Chicago jobbing house gave us the opportunity to secure these wonderful values for our customers. In order to make the sale still more attractive we have reduced our own regular lines to correspond with the reductions on the Farwell Rugs. Making a value combination that has rarely if ever been excelled.

FARWELL'S SAMPLE RUGS

Serviceable Sizes for Door Mats and Throw Rugs.

- $6.50 Brussels Rugs at $3.85
- $6.00 Wilton Rugs ..$3.50
- $5.50 Wilton Rugs at $3.00
- $4.95 Axminster Rugs at $2.85
- $15.00 Wilton Samples at $7.50
- $12.50 Wilton Samples at $6.50
- $16.50 Wilton Samples at $8.50

FARWELL'S WILTON RUGS

Save Almost ½—All Perfect

- $14.50 Wiltons, 27x54 inch size, $7.50
- $16.50 Wiltons, 27x54 inch, $8.25
- $18.50 Wiltons, 27x54 inch, $9.75
- $22.50 Wiltons, 36x63 inch, $10.95
- $24.50 Wiltons, 36x63 inch, $14.95
- $8.50 Body Brussels, 27x54 inch, $4.50

FARWELL'S LINOLEUM

Many Prices Less Than ½

- $2.00 Qualities at 98c Sq. Yd.
- $2.50 Plain Qualities $1.29 Sq. Yd.
- $4.50 Plain Quality $1.98 Sq. Yd.
- $3.50 Inlaid Quality $1.39, $1.49, $1.59

Sale Odd Rugs

Our Own Stock Reduced

- $24.50 Brussels, 9x12 Ft. ..$16.50
- $45 Brussels, 9x12 Ft. $24.50
- $55 Brussels, 9x12 Ft. $37.50
- $65 Axminsters, 9x12 Ft. ...$34.50
- $75 Axminsters, 9x12 Ft. ...$37.50
- $87.50 Axminsters, 9x12...$47.50
- $97.50 Axminsters, 9x12...$55.00

Grass Rugs Reduced

Big Cleanup for Sale Monday

- 98c Grass Rugs, 18-in. 69c
- $2.25 Grass Rugs, 27-in. $1.49
- $3.50 Grass Rugs, 36-in. $2.29
- $8.50 Rugs, 4½x7½ Ft.....$4.98
- $14.50 Rugs, 6x9 Ft. at.....$7.98
- $16.50 Rugs, 8x10 Ft. $9.98
- $18.50 Rugs, 9x12 Ft. $12.98

Throw Rugs on Sale

Regular Stock Brussels, Velvets, Etc.

- $3 to $3.25 Values at.....$1.98
- $5.50 to $6.50 Values.....$2.98
- $7.50 to $8.50 Rugs at.....$3.98
- $8.50 Throw Rugs, Monday. $4.98
- $10.50 Throw Rugs at.....$6.50
- $12.50 Throw Rugs at.....$7.50

Wool and Fibre Rugs

Our Entire Stock Reduced

- $2.25 Rugs, 27x54-in. $1.10
- $3.50 Rugs, 36x 63-in. $1.69
- $12.50, $14.50 Rugs, 6x9 .....$8.50, $10.50
- $14.50, $16.50 Rugs, 7½x9 .....$9.50, $12.50
- $18.50, $20.50 Rugs, 9½x10 .....$12.50, $16.50
- $22.50, $27.50 Rugs, 9x12 .....$14.50, $19.50

g Garment ent Monday

oats, Dresses and Great Summer Clearance



1000 Skirts $5.00

Former Values to $12.50

WOOL plaids, velours, serges and fancy weaves—that's the way the materials run in this great lot of skirts at $5 Monday. Box or combination pleat in browns, tans, navys, black and white. Also there are skirts of baronette, silk faille, Paulette, tricolette and other sport materials in a range of colors. Many tailored styles included. Remarkable values at $5 Monday.

$15

and Silk

be placed on sale ... are of the very ... full 40-in. lined.

$5.00

minette coats, with 4-inch fringe sleeves. 38 inches. and other colors.

1000 Je... $7

$12.50 ... Values to $2

MONDAY should see ... for the price is certainly ... plaid back models in black, navy, gray ... and brown. Monday $7.

White Flannel ... Jersey Suits .. $3.98

Easily worth to $25 ... are made of fine, ... jersey in perfect, ... Tuxedo front, 25 or ... Sizes to 44.

A Dress Sale $7.50

Crepe de Chine, Taffeta, Tricolette, Etc.

MANY are the styles in this lot of dresses so low priced Monday. Besides the silks are fine voiles, organdies and voile and organdies combined. Many of the organdies recently sold for twice this amount. Monday, $7.50.

$25, $39 Dresses ...$18.75

Finely beaded Georgettes, plain or beaded Canton crepes and smart taffetas that sold for more wholesale Many styles in light shades. Sizes to 44.

Organdie and Voile Dresses $5

Cleaning up odd lots and manufacturers' samples and season end lines worth to $10, Monday. All colors and most all sizes. Big value.

0 TRIMME ATS AT $3.00



early All Our Lo... er Hats At 1 Price

Former $7.50, $8.50, $10, $...

...linery Monday, $3.00

WOMEN will have choice of a ... Carnival at $3.00. Hats of ... binations. Felts in all colors; ... light colors. Large floppy brim hats ... black, etc. Feather hats with velvet ... go at $3.00.

$3.00

Hundreds at $1.00

BIG cleanup sale of hats for summer ... There are banded hats, ready-to-wear ... and children will find good styles. ... great values at $1.

SKIRTS $1

Extra Sizes, Too

ONE of the most remarkable of all our Monday's bargains. Former $3 gabardine wash skirts neatly made and finished with pearl buttons and patch pockets, belt waistline; sizes up to 33. Sale at only $1.

$7.50 Plaid Skirts at $3.50

Only about 200 in the sale. In dark colors with box and combination pleats; sizes to 32 waist. Monday priced $3.50.



N'S SUITS $12.5

Former $25 Line



Now on 2nd ...

FORMER $25 ... suits, fashion ... grade tweeds, ... velours in attractive ... gray, greys and ... tures. Sizes 33 to ... riety of styles. ...

$3 Hats, ...

Fur felt models in ... of colors. Summer ... sizes. Second floor.

$6 Pants, ...

Neatly tailored ... meres, worsteds ... Gray, brown and ... tures.

Khaki Pants, ...

Former $2.95 line finished with ... sizes 30 to 42. Sale on the ...

Corduroy Pants, ...

Former $3.95 line in sizes 28 ... Crompton corduroy finished ... toms.

Auto Dusters, ...

Made of good weight material ... for either men or women; full ... 35 to 46; former $3 value at ...

Chiffon Velvet $2.75

In Black, Navy and Brown

...quality chiffon velvet formerly priced at $4.50 ... black, navy and brown. A super value in the underprice ... Monday. A bargain that should crowd the velvet ... Monday. Priced $2.75 yard.

...e Crepe, 39c

...mixed weave, 36 ... fashionable patterns ... poplin, kimonas, ...

75c Pongee at 59c

Silk and cotton domestic pongee in an extra good weight. 36 inches wide; plain colors for linings, etc.

Sateen 29c

Former 45c Grade

STANDARD quality black sateen, 36 inches wide. Fast color in a good weight for bloomers, aprons, bathing suits, petticoats, etc.

Skirtings, $1.19

Former $2 weave with satin stripe for sport skirts, etc. Big line wanted colors.

79c Tussah at 49c

Popular silk and cotton weave in handsome jacquared patterns. White, pink, old rose, blue, etc.

Surf Satin, 89c

Fast black, highly mercerized weave. 36 inches wide. Suitable for bathing suits, etc.



Sweaters $10.00

Of Silk Fiber; Many colors

POPULAR tuxedo sweaters with long sash and pockets. Fancy weaves of lustrous silk fiber. All sizes for women and misses. In burnt orange, jade, honeydew, black, white, peacock, brown, tan, etc. Bargain at $10.

Women's Sweaters, $7.50

Former $10 plain and fancy fiber sweaters in tuxedo style; many colors and sizes.

$6.00 Scarfs, $3.98

Of brushed wool, 2 yards long; fringed ends; some with belt and pockets; novelty mixtures.

Bathing Suits $3.49

For Men or Women

Wool or wool mixed bathing suits for men and women; athletic style, some with arm wings; wide range of good colors. Former $6 value.

$4.00 Bathing Suits, $2.98

Worsted plaited suits in black, navy, red, etc. All sizes.

Bathing Suits, $2.89

Worsted plaited suits for boys, girls and misses. Sizes 28 to 34. Former $4 value in big line colors and combinations.

Bathing Suits, $4.98

Women's wool knit bathing suits in plain colors trimmed with contrasting shades; former $5 value at $4.98.



FLOUNCINGS, $1.39

Special Purchase to Sell at Low Prices

BEAUTIFUL embroidered silk lace flouncings in many other popular colors; in dainty and heavily embroidered effects on fine quality silk net; formerly priced at $3 yard. Black, blue, gray, henna, rose, brown. A special value for Monday $1.39.

19c Wash Laces at ... 10c

Dainty wash laces in widths up to 6 inches. Imitation filets, crochet, imported torchons, clunys, in edges and bands.

69c Venice Laces at ... 49c

2 to 3 inch Venice lace in white, cream and ecru. Suitable patterns for collars, trimmings, etc.

Georgette Crepe 98c

Sale Aisle 1—42 Inches

REGULAR $3 Georgette crepe, a heavy quality in black, pink, lavender, maize, gray, brown, purple and many other colors. 42 inches wide.

Angora Trimmings $1.49

VERY popular brushed wool trimmings, 12 inches wide. White, tan, gray and brown. Suitable weight for trimming capes, sweaters, sport coats, etc. Formerly priced at $2.50 yard. Sale Monday at $1.49.

Embroidery Flouncings .. 49c

Plain and colored patterns formerly priced at $1.39 yard. Neat patterns on voile and organdie. Scroll and conventional designs.

$1.49 Metaline Cloth at 79c

Heavy metal cloth in 36 inch widths. Suitable for trimming millinery, evening gowns, fancy work, etc. Big line popular colors.

SALE ODD CURTAINS

Marquisettes, Nottinghams, Etc.

MANY different weaves and patterns; all reduced in the sale Monday. Besides the Nottinghams and marquisettes are pretty loom nets, cable nets, etc. Note the reductions.

- $3 Values at .....$1.98 Pr.
- $3.50 Lines .... $2.98 Pr.
- $5 Curtains .... $3.98 Pr.
- $7.50 Curtains ... $4.98 Pr.
- $9.50 Values ... $5.98 Pr.
- $12.50 Lines .... $6.98 Pr.

Curtain Nets

Nottinghams, filet, fishnets and bungalow nets. Attractive and artistic patterns. Big reductions.

- 40c Qualities 22c
- 50c Qualities 39c
- 69c Qualities 49c

Cretonnes

Over 300 pieces will be underpriced in the sale Monday. Newest patterns, all 36 inches wide.

- 29c Grades .....15c yd.
- 49c Grades .....25c yd.
- $1 Grades .....59c yd.

Sale of Arabian Curtains, $2.50

Former $5 curtains in ecru color only. Fine bobbinets with heavy Arabian borders. Certainly a wonderful bargain Monday at $2.50.

Couch Covers, $1.49

Extra large couch covers formerly priced at $3. Just 500 of them in the sale at $1.49.

Terry Cloth, 79c

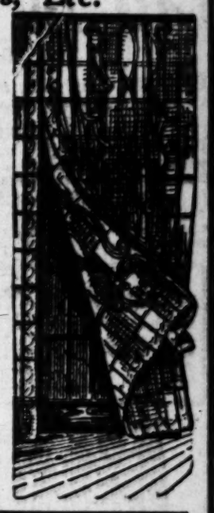
36 inch reversible Terry cloth in new line bird and floral patterns. Formerly $1.00 yard.

Drapery Velour, $1.98

Remnant lengths 50 inch drapery velour in wanted colorings. Former $3.50 and $4.50 values; slightly imperfect.

Carpeting, $1.98 Yard

Velvet grades for floor and stairways. Good range of patterns.



BARGAINS FOR MEN

Athletic U'Suits 69c

These Are $1.25 to $1.75 Values

OVER 50 dozen have been reduced for the Underprice Carnival Monday. Men's athletic styles of fancy striped madras. Well made and finished with knit elastic band across back. All sizes—a big value at 69c.

Underwear 75c

Balbriggan Shirts and Drawers

FORMER $1.50 value in a big line of different styles. Short sleeves and ankle length; all sizes; in the sale Monday, 75c.

Men's Union Suits, $1.98

Former $3.50 fine mercerized lisle garments. Augusta and other makes in all styles; well made and finished.

Athletic Union Suits, $1.25

Made of a sturdy quality soisette and silk striped madras. Former $2.50 values in all sizes.

Union Suits at 98c

Chalmers, Augusta and other makes in all styles. Former $1.50 and $2 values in white and ecru. All sizes.

75c Sox 39c

Pure Silk; Many Colors

WHILE 25 dozen last, men will be delighted with this most unusual bargain. Pure silk hose in assorted staple colors; reinforced heels and toes.

5 Pair Men's Sox, $1.00

Broken lines sturdy cotton sox in plain and fancy colors; well reinforced heels, soles and toes; formerly 35c.

Pajamas at $1.25

Cleanup broken lines fancy colored striped pajamas in two piece style; values up to $2.

Men's Night Shirts, 98c

Former $2 line made of good quality muslin. V neck and lay down collar style; braid trimmed; all sizes

Golf Shirts only 85c

25 Dozen on Sale—$1.50 to $2.25 Values

NOW is the time for men to supply their shirt needs for a long time for this is a genuine bargain. Neatly made shirts of sturdy madras, percales and other shirtings. Light and dark colored patterns; all priced Monday, 85c.

Shirts $3.25

Former $5 Lines

WIDE assortment of the latest patterns. Made of good quality silk fiber; neatly finished; all sizes.

Work Shirts, 75c

Former $1.50 value of black drill and white striped chambray. Lay down collar; 1 pocket; double seams.

Men's Shirts, $1.65

Negligee styles of oxfords, repps and other weaves. White and ecru. Lay down collar, buttoned at points.

Khaki Shirts, 98c

Men's shirts finished with two pockets and lay-down collar; double seams; all sizes; formerly $2.

Neckwear 49c

Formerly $1, 2 for 90c

FINE quality silk neckties in a wide assortment of patterns and colors. Medium and wide ends; well made and neatly finished. Sale aisle 5 at 49c, 2 for 90c.

Golf Shirts, $1.25

Broken lines of many well known makes. Newest patterns of reliable materials; former $2 and $2.50 values.

Suspenders, 25c

New line men's good quality elastic web suspenders for work or dress wear. Former 50c line; aisle 5.

Underwear at 49c

Fine ribbed and Balbriggan shirts and drawers in white and ecru. Former 75c and $1 value; all sizes.

White Goods, 9 to 10, 10c

3 to 10-Yard Lengths—20 Weaves

OVER 10,000 yards white weaves, including nainsook, longcloth, pajama checks, etc. Former 22½c qualities in 1 to 10-yard lengths. Great first hour sale, priced at 10c yard.



SILKS

FARIS - WALKER

The 5th STREET Store

BROADWAY AT FIFTH ST.

SILK REMNANTS, 1 HR. 79c

Sale 9 to 10 a.m.; 1 to 5-yard Lengths.

INCLUDED will be charmeuse, taffeta, crepe de chine, radium, foulards, silk shirtings, sport silks, Canton crepe, wash satin, tricolette, stripes and plain satins, etc., 36 to 40 inches wide. 1 Hour 79c

Our Greatest Sale Monday

TREMENDOUS STOCK AT LOWEST PRICES IN YEARS

Announcing for next Monday, August 8th, one of the most gigantic sales of wanted silk weaves in many years! A recent Eastern purchase of many thousand yards permits of prices in this event that should interest every woman. Included will be every imaginable plain and fancy silk weave in all the most wanted shades. The values are most remarkable.

10,000 Yards of Silks at $1.59

Weaves That Regularly Sell For $2.50 to $5.00—Wonderful Values

40-in. Baronet Satin
Navy, Brown, Copen, Gray, Ceil, Etc.

40-Inch Brocaded Crepes
Ivory, Gray, Sand, Navy, Black, Etc.

40-Inch Charmeuse Satin
Navy, Brown, Gray, Black, Lustrous Quality.

Wh. Satin Canton Skirtings
Check Patterns.

36-Inch Tricolette
Lockstitch Quality; Many Colors.

Silk Foulards
Great Variety of Patterns, Many Colors.

Heavy Wash Satin
All Silk, 36 Inches Wide. Flesh, Etc.

40-Inch Crepe de Chine
Over 50 Wanted Colors; Pure Silk Grade.

Colored Satin de Luxe
Heavy Quality, Navy, Brown, Pink, Jade, Etc.

40-Inch Willow Radium
Flesh and White for Underwear, Etc. Big Value

Printed Satin de Chine
36-Inch, Many Patterns, "Cheney's" Brand.

40-Inch Sport Poplins
Blocks and Plaid Patterns, White and Colors.

33-In. Silk Broadcloth
Imported Quality; Wonderful Line Patterns.

Printed Georgette Crepe
"Duplan" Attractive Patterns, 40-Inch.

37-Inch Black Taffeta
Soft Lustrous Quality, Big Value Monday.

Black Peau de Soie
Yard Wide, All Silk; Good Weight.

Chiffon Taffeta
Navy, Brown, Black and Many Colors.

Black Satin Charmeuse
Yard Wide, Good Weight; $2 Grade.

$1.59

$1.75 Satin Messaline at 99c

Yard Wide—35 Wanted Colors—Also Changeable Messaline

ALL silk, satin messaline, 36 inches wide. Suitable fabric for waists, dresses, etc.; 36 of the most wanted shades, including navy, brown, Copen, Harding, Pekin, jade, silver, old rose, honeydew black and ivory and yard wide changeable messalines—99c yard.

40-Inch Crepe de Chine, 99c
Pure silk quality in a wide range of the most wanted colors including navy, brown, gray, coral, jade, etc. Formerly $1.75 yard.

$1.75 Wash Satin at 99c
Yard wide weave, ideal for underwear, etc. Flesh, pink and white. Pure silk washable satin at only 99c yard.

$1.75 Black Messaline, 99c
Yard wide, all silk messaline in a deep, lustrous black. Firm weight for dresses, waists, skirts, etc.

99¢

$1.75 Chiffon Taffeta, 99c
Yard wide, deep, lustrous black chiffon taffeta, for skirts, waists, dresses, etc. Big value.

Japanese Pongee at 99c
All silk imported pongee in a heavy weight for men's shirts, children's dresses, blouses, underwear, etc.; formerly $1.75.

Silk Shirtings at 99c
Former $1.75 and $2 broadcloth and crepe de chine shirtings, 32 inches wide. Big variety of patterns and color combinations.

Satin Canton Crepe at $2.95

40 Inches Wide—Good Line of Fall Shades

ONE of the season's most popular weaves satin Canton crepe and the price has been drastically reduced for Monday's sale. Former $4.50 quality, 40 inches wide and in most popular Fall colors, including navy, brown, sapphire, steel, gray, moire, white and black.

Silk Canton Crepe, $2.95
40-inch weave, formesly priced at $4.50 yard. Heavy quality in Pekin, gray, black, white, etc. All pure silk grade, $2.95.

40-inch Sport Silks, $2.95
Wonderful array of beautiful sport skirtings. Migel's Fan-ta-si and many of Mallinson's well-known silks. White, colors.

"Duplan" Charmeuse at $2.95
One of the finest grades charmeuse. 40 inches wide and in many staple colors. Former $4 quality at $2.95.

$2.95

Matlasse Crepe, $2.95
Duplan Brand for Sport Skirts, etc.
Heavy weight silk and wool weave for sport suits and skirts. Beautiful stripes and plaid effects in Copen, brown, navy, honeydew, etc.

Satin Francaise, $2.95
Former $4.50 weave in navy, brown, gray, pink, white and black, 36 inches wide.

40-In. Canton Crepe, $2.39

Black, White and Other Colors—All Pure Silk

SHRIMP, gray, jade, navy, brown and many other colors included in this lot of high-grade Canton crepe. Formerly priced at $3.50 yard, 40 inches wide. Sale at $2.49.

Minuette, $1.00
Former $1.75 silk fiber weave for waists, smocks or underwear. Navy, black, flesh, orchid and white.

$3.50 Taffeta, $1.98
Beautiful, lustrous Swiss taffeta in black only. 40 inches wide for dresses, etc.

Satin Crepe, $1.98
All silk quality, 40 inches wide. Black only. Soft, clinging weave for dresses; formerly $3.

$2.50 Taffeta, $1.69
Chiffon quality in a big line of changeable combinations. Yard wide. For dresses, etc.

Surf Satin, $1.69
Splendid quality and a good weight for bathing suits, etc. Formerly priced at $2.75 yard. Black only.

Crepe Satin, $2.49
Soft clinging weave for Fall dresses, etc. Navy, brown, sapphire, coral. Formerly $4.

Black Silks

Many Wanted Weaves in the Sale

$2.00 Satin Charmeuse, 36 in.	$1.19
$3.50 Satin Charmeuse, 40 in.	$1.98
$5.50 Dull Finish Charmeuse	$3.49
$4.50 Bonnet Taffeta, 36 in.	$2.49
$3.00 Victory Satin de Luxe, 36 in.	$1.69
$2.50 Gold Edge Satin, 36 in.	$1.39
$3.00 Gros de Londre, 36 in. wide	$1.98

2000 Yds. Crepe De Chine, $1.98

Entire Line of $3 and $3.50 Grades—40 Inches Wide

REMARKABLE sale of our entire stock crepe de chine formerly priced up to $3.50. Heavy qualities, 40 inches wide and in the season's most popular colors. Buy it Monday at the year's greatest saving.

Satin Crepe, $3.69
Heavy, all silk satin crepe in a deep black only. 40 inches wide; formerly $6.50.

$2 Taffeta, $1.39
Delightful check taffeta for Summer dresses. Small size patterns in a big line of color combinations.

Black Satin, 89c
Over 700 yards will sell at this low price Monday. Black only and 36 inches wide.

$3.50 Foulard, $1.75
"Cheney Bros." all silk foulards in over 100 beautiful designs and colorings. Wonderful bargain at $1.75.

$5.50 Crepe at $3.98
Rough Cambridge crepe; silk and wool fabric for dresses, suits, etc. Brown, sand, etc.

$1.25 Pongee, 69c
Good weight pongee for men's shirts, children's dresses, etc. Pure silk imported quality.

Axminster Rugs

Sale 9 to 10 A. M. on our highest grade Axminster rugs in 9x12-foot size. Former $57.50 lines, slightly imperfect $37.50

Carpet Samples

Sale 9 to 10 a.m. small carpet samples, formerly priced at $1. Desirable patterns one hour 49c

Congoleum, 49c

Sale 9 to 10 a.m. 1500 yards genuine congoleum in 3 pretty patterns. Former $1.25 quality, one hour, sq. yd. 49c

Linoleum, 98c

Sale 9 to 10 a.m. usable remnant lengths, former $3 to $3.50 linoleum, some slightly imperfect, sq. yd. 98c

Corduroy, 69c

Sale 9 to 10 a.m. good quality corduroy, 33 inches wide. Wide range of the most popular colors 69c

Longcloth, $1.19

Sale 9 to 10 a.m. 10-yard bolt English longcloth, formerly priced at $2. Soft finish; limit 2 bolts to customer $1.19

Organdie, 69c

Sale 9 to 10 a.m. former $1.25 imported quality permanent finish organdie, 40 inches wide. Wide range of colors 69c

25c Challis, 15c

Sale 9 to 10 a.m. yard wide, comfort challis in a big line of attractive patterns and colorings. One hour 15c

Mid-Summer Wash Goods clean-up

Domestic Gingham 35c

32 inches wide, Lengths 3 to 10 Yards

HIGH GRADE domestic gingham in a choice variety of the newest patterns, colors and combinations. Grades formerly priced at 49c. 32 inches wide; remnant lengths 3 to 10 yards.

Dress Gingham, 11c

Former 19c ginghams in plaids, stripes and plain colors. Suitable colorings for aprons, dresses, etc.

Imported Organdie, 89c

Guaranteed Permanent Finish; 40 Inches Wide

CRISP, fresh organdie formerly priced at $1.25 yard. The colors include coral, rose, henna, brown, jade, pink, and many others. 40-inch imported quality at 89c yard.



72x90 Batts at $1.19

Formerly Priced at $1.50

VERY special bargain in the Underprice Sale Monday. Quilted cotton batts in about 3-pound weight. Standard size, 72x90 inches. Former $1.50 value at $1.19.

Imported Jap Crepe, 29c

All the latest novelty colors for Summer smocks, etc. Sturdy imported quality at only 29c.

Gingham, 15c

15¢

Formerly 29c Yard
Sturdy quality ginghams for aprons, dresses, etc. Neat plaid, striped and check patterns. Monday 15c yd.

22½c Checks, 15c
Yard wide, soft finish pajama checks in remnant lengths 3 to 10 yards. Big value at 15c.

Longcloth, 15c
Yard wide English longcloth; soft chamois finish. Formerly 22½c, 36 inches wide.

Nainsook, 15c
Yard wide, mercerized, soft finish nainsook for infants' wear, etc.; formerly 20c.

Chcek Organdie, 39c

Former 59c Grades
Sheer quality organdie in many colored novelty check patterns. Very popular weave for Summer dresses. Sale at 39c yard.

Ginghams, 49c
Former 79c grade, 32 inches wide. All the latest patterns and color combinations.

Gingham, 12½c
Former 19c quality apron check ginghams. Various size checks for aprons, etc.

Suitings, 49c
Yard wide, soft linen finish beach suiting formerly priced 65c yard. Many colors.

Plisse Crepe 35c

Former 59c Grade
Sturdy quality crepe in pink, blue, lavender, yellow and other plain colors and figured designs. Big value at 35c yard.

Middy Cloth 19c
Yard wide heavy grade, soft finish middy cloth in 3 to 10-yard lengths; formerly 29c.

35c Cambric, 19c
Yard wide, extra fine quality cambric in remnant lengths 10 to 20 yards. Monday 19c yard.

39c Poplin, 25c
Mercerized quality for skirts, dresses, uniforms, etc. 36 inches; formerly 39c yard.

Percale Remts., 19c

Formerly 29c Yard
American dress percale in many colored stripes and fancy patterns; remnant lengths 3 to 10 yards. 36 inches wide. Formerly priced at 29c. Sale 19c yard.

19¢

Gingham, 19c
Plaid, check and striped patterns and plain colors. Big variety of sturdy ginghams at 19c yard.

29c Outing, 19c
Yard wide, double fleeced outing flannel in white and colors. Monday 19c yard.

Service Cloth, 19c
36-inch khaki cloth in a good grade for hiking togs, etc. Former 29c value at 19c.

TOWELS, 15c

Up to 18x36-inch Hucks; 25c Value

CLOSELY woven and heavy quality Huck Towels with neat colored border. Former 25c value, at the Underprice Carnival Monday at 15c. Good size up to 18x36 inches. Sale third floor.

39c Towel 25c
Good quality bleached Turkish bath towel, size 19x38 inches. Limited quantity at 25c.

49c Towel, 35c
Size 20x40-inch double thread Turkish bath towel. Big bargain for hotels, etc.

59c Towel, 45c
Extra heavy, bleached Turkish bath towel; 22x44-inch size. Double thread; slightly imperfect.

$10 Spreads, $7.9
Bluebird ripplette spreads with Bolster set. Extra size, [illegible] inches. Set $7.50.

Crochet Spreads, $2.49



DIMITY cord and ripplette spreads, size 81x90 inches. Former $3.25 line. Wonderful bargain for Summer use.

$4 Blankets, $2.59
Size 66x80-inch plaid blankets in pink, gray, tan and blue. Specially priced Monday at $2.59.

$4 Pillows, $2.98
Standard size, 21x27-inch, all feather pillow covered with heavy ticking. Monday $2.98.

$10 Blankets, $7.50
Extra heavy, full size 66x80-inch all wool blanket in plaids, stripes and plain colors.

THE WEEK IN SOCIETY.

...ment this week, has returned home on Wednesday, bringing with him Mrs. Freels and daughters, Ilda and Ruth, who have been visiting relatives there.

Miss Margaret Burroughs, assisted by her mother, Mrs. Harvey Burroughs and Mrs. George Branch, gave a most delightful swimming party for more than a score of her little girl friends. The party was given at the Burroughs home on the county highway, where the reservoir had been especially prepared for the young swimmers.

SOUTH PASADENA.

The Misses Katherine and Rebecca Patterson of 1707 Oak street left on Monday for Catalina, where they will stay during the remainder of the month. Mr. and Mrs. John G. Carey and family of Wayne avenue are leaving on an extended outing at the beach resorts.

Others who left earlier in the season are at home again, among them Mr. and Mrs. James C. Pridham and children of Prospect avenue, who have been at Camp Angeles, where Mr. Pridham has been overseeing the erection of an attractive mountain home.

Mrs. J. Platt Brush and children of Bushnell avenue have also returned from a delightful outing at Big Bear Tavern.

Many South Pasadenans are this week sojourning at Long Beach, where they are in attendance at the Christian Church annual convention assembled there, while also enjoying the sea breezes and beach attractions.

While formal social affairs have been discarded for the summer months, those who remain at home for the present are enjoying informal get-together parties which help to pass the time pleasantly. The Sewing Club met on Tuesday night with Miss Ruth Winegard at her home, 2056 Milan avenue. After an evening spent in sewing for some charitable purpose, the hostess served refreshments and a social time was enjoyed.

The Five Hundred Club was very delightfully entertained on Saturday night by Miss Anna Herron at her home, 358 El Centro street.

While the Lincoln Park Study Circle has discontinued its regular meetings for the summer, there will be a special meeting of its members on Monday afternoon, August 7, at the home of Mrs. Marble on Palm avenue, for the purpose of discussing the program for the coming year. Each member is requested to come furnished with a suggestion for the line of study for the fall season.

On Tuesday the Misses Helen Blattner, Margaret Brinckerhoff, Alice Stockwell, Beatrice Hipp and Mrs. Glen Aron and Mrs. A. B. Rogers of Los Angeles motored to Hermosa, where the day was spent on the beach. An enjoyable feature was the picnic lunch with which the company provided itself and which was spread on the sand after several hours spent in swimming.

Mr. and Mrs. John C. Stick of 1701 Bushnell avenue entertained on last Friday night with a most delightful costume party at their home, the guests for the occasion being for the most part out-of-town friends. The costumes were very handsome. Those present were Mr. and Mrs. Harry Young and Miss Marian Young of Los Angeles, Mr. and Mrs. Charles Warner of San Gabriel and Mr. Lester Warner, Mr. and Mrs. John Maltman of Altadena, Mr. and Mrs. Arthur Keetch of South Pasadena.

Mrs. George A. Crandall of Prospect avenue was hostess on Tuesday afternoon for eight guests, honoring Miss Elizabeth Cosner of Tempe, Ariz., who is the house-guest for the summer of her sister, Mrs. T. R. Jones of Windsor Place. The afternoon was spent in conversation, after which Mrs. Crandall served refreshments.

DUARTE.

Miss Irma Moore of this city, who is having her vacation, has as her guest Miss Mary McCune. On Wednesday the young people went to the Moore lodge at Hermosa Beach to enjoy several days swimming and other beach sports.

Invitations have been issued by Miss Holmes for Tuesday evening when she will entertain with an informal dancing party in compliment to her house guest, Miss Marable.

The Duarte Chamber of Commerce has adjourned until fall. The next regular meeting will be held in October.

Mr. and Mrs. E. A. Moore, who have been spending some time at their beautiful home at Hermosa Beach, returned home Wednesday evening.

MONROVIA.

Mrs. O. J. Mendenhall of East Palm avenue and son Homer and daughter Frances left Sunday morning for the East. They intend to spend several weeks with friends and relatives in Ohio.

A very enjoyable week was spent by Miss Gladys McCormick as the guest of Mr. and Mrs. J. C. Tietz and daughter, Miss Elsie, who are camping for a month in San Antonio Canyon, near Camp Baldy.

Mrs. J. D. Brown chaperoned a number of young people of this city who left on Monday morning for Balboa Beach. The party included Mildred and Lawrence Brown, Aileen Bateman and Miss May Couch of Long Beach.

Mrs. Theodore Gibson and her niece, Miss Mary Jane Gibson, left on Monday morning for Catalina Island where they will spend their vacation.

Mrs. M. S. Pottenger and children left Sunday for Balboa Beach for a three weeks' vacation. Mr. Pottenger will join them in a few days.

Mr. and Mrs. G. W. Berryman entertained with a family party at their home on Wild Rose avenue, in honor of Mrs. Berryman's mother, Mrs. C. M. Hewinson, on attaining her seventy-sixth birthday. Invited guests included the guest of honor, Mrs. Hewinson, Mr. and Mrs. G. W. Whittaker, and daughter Ruth, Mr. and Mrs. Scott Whittaker, Mr. and Mrs. Herbert Ferguson all of Glendale; Mrs. William Leavins and son Phillip of Terra Bella; Mr. and Mrs. C. W. Hewins and three children of Pasadena, Mr. and Mrs. David Relph of this city.

Mrs. D. E. Perkins entertained on Friday evening at her home on North Magnolia avenue in compliment to Miss Marguerite Whitney, who left on Sunday morning for Harrisburg, Va. Miss Whitney, who has spent the last year in Monrovia with her parents, Mr. and Mrs. J. W. Thomas of East White Oak avenue, will be missed by a large circle of friends.

On her return from a visit with her daughter, Mrs. Charles Gaylord of Berkeley, Mrs. Alexander Reid of North Melrose avenue, was accompanied by her sister, Mrs. E. J. Mapes, a teacher of Winnipeg, Can., who will remain through the summer vacation.

Mr. and Mrs. C. D. Potts of Chicago spent Sunday with Robert Bultman and family of East avenue. Mr. Potts is an attorney of the middle western city. They are accom-

...returned Monday night from ...weeks' motor trip to Carson ..., Nev., and the Yosemite. They ...ped out on the way and en- ...some good fishing in the ...River. Miss Morrell is now ...ding a few days at the Morrell ...here.

...Among those returning from ...vacations are Mr. and Mrs. ...Sergent and daughter Ina, Mr. ...Mrs. Frank Bryan and family, ...Ray Bear, Esther Casner, Violet ...Ina Prince, Mrs. A. J. Rowe, ...Dang Baldy; James McGrath ...the Big Tree district, and Mr. ...Mrs. Merryfield and family, who ...been spending some weeks at ...

...Rev. W. Corlette, pastor of the ...Church, with his family, ...spend a few days at San Diego. ...balance of their vacation will be ...at Redondo Beach.

...Schlgenhaff and wife left ...day for Santa Cruz and San ..., where they will visit with ..., and later motor through the ...ern part of the State.

...Mrs. Bernard Raymond was a ...charming hostess to a number ...friends at a prettily arranged ...at her home on Tuesday. The ...noon was enlivened by games ..., after which dainty re- ...were served. Those pres- ...were: Mr. and Mrs. Fred Dep- ..., Jr., and Mrs. George Swartz ...daughter, Mr. John Swartz, Ray- ..., Mr. and Mrs. W. Ray- ...and Miss Della Bowie.

...entertaining with an old-fashioned ...party under the stars Thurs- ..., a party of neighbors enjoyed a ...reunion, those participat- ...being Mr. and Mrs. Frank Delby, ...and Mrs. D. A. Little, Rev. and ...Wilfred Kent, Dora and Leon- ...Little, Roy Delby and Everett ...and Bert Kent.

...Rev. Wilfred Kent and family ...Ontario visitors Wednesday. ...mission was to present the ...Church offering of $35 to ...Lillian Halfpenny, as a Christ- ...present to the Chinese mission. ...Halfpenny will sail for China ...

...ERTON.

...N. Frank Morse of North ...Road, and her sons have re- ...from a month's outing in Yo- ...

...Robert Saunders, noted violinist ...Los Angeles, was a guest recently ...Mr. and Mrs. Raymond Evans of ...Truslow avenue.

...O. Winchester has returned to ...after a four years' resi- ...in Colorado.

...James Chilton and wife will ...Monday for a month's outing, ...Lake Tahoe, Yosemite and ...points of interest in the north.

...ARBARA.

...A congenial motor party who ...the boating at Balboa and ...of the near-by ocean ...Friday evening were Mr. and ...E. R. Corbett and two chil- ..., Mr. and Mrs. George Beer, ...Mrs. J. C. Moore and daugh- ...Lucille, Mrs. M. Carlson and ...Kinsell, accompanied by ...Vera McVeigh and Jack Mc- ...of Fullerton. The same par- ...on Wednesday evening attended ...dancing party with friends at Al- ...

...of the Yosemite parties re- ...from the north and report- ...a delightful sojourn in the val- ...was made up of the W. E. Rob- ...family, Mr. and Mrs. Harold ..., Miss Myrtle Leutwiler and ..., Miss Katherine Boyd of ...Ana. They visited the Giant ... en route, and enjoyed camp- ...at other interesting points along ...road, following the mountain ...on the way up and the ocean ...the homeward trip.

...preparation has been made this ...by efficient committees un- ...chairmanship C. L. Crumrine for the ...picnic on Saturday given by ...Citrus Association to employees. ...is an annual summer event and ...arrangements were made for 350 ...to meet in Orange County ...

...ARD.

...Celebrating the birthdays of ...Armstrong and Ray Hawley ...Ray Hawley entertained a ...of gentlemen friends recent- ...at his home in Earlimart. A ...swim was first enjoyed ...the reservoir and later the ...home was the scene of a ...party, which lasted well into ...Music and different ...of diversion took up the time ...the company dispersed. Dur- ...evening Mrs. Hawley, as- ...by Mrs. R. A. Root and Mrs. ...Washington served a delicious ... The guests included ...Armstrong, R. A. Root, P. ..., Floyd Smith, Grant ..., E. J. Herrington, Samuel ... Valente, Harry G. Haw- ..., Howard Clayton.

...Smiths motored to San Jose



For Early Inspection

The Fall Modes

by

Milgrim

are offered exclusively in this city by this shop.

Early Fall apparel

Our new Stocks are here in a great profusion of styles.

Suits, Frocks, Wraps

Unusual for their distinction. Marked for their restrained elegance and dignity; long identified with the Harry Fink and Company.

Wonderful Frocks

Developed of Faille Crepe, Brocaded Crepe, Roma Crepe, Mole Satin, Morior Satin in the favored colors of black, brown and blue, with trimmings of embroidery, leather, cire braid, cut motifs, etc.

Smart Suits

—Developed of Moussyne, Velonde, Pauvelaine, Veldyne, Silk Duvetyn in colors of Byzantin, Volnay, Zanzibar, Sea Gull, Maribon—trimmed with different furs such as squirrel, beaver, caracul, krimmer, Persian lamb and others.



Beautiful Coats

Developed of all the new materials and colors with deep collars and cuffs of the best and smartest furs procurable.

The New Hats

—Everything that is new and smart is offered. You will find a style to suit at a price that pleases.

Harry Fink & Company
635-637 S. BROADWAY

All remaining summer garments to be closed out at still greater reductions.....



Dresses, $14.75
Taffetas, Tricolette, Satin, Chiffon.
Original Values $49.50 to $79.50.



Dresses, $29.00
Georgettes, Crepe de Chines, Canton, Taffeta, Roshanara Crepe. Original Values, $69.75 to $115.00.

Dresses, $39.00
Canton Crepe, Georgette, Lace and Taffeta, Satin.
Original Values, $89.50 to $145.00.



Suits, $19.00
Tricolette, Poiret Twill, Tweeds.
Original Values, $45 to $69.75.



Suits, $29.00
Tricotine, Poiret Twill. Original Values, $75 to $98.75.



Coats, $39.00
Marvella, Veldyne, Piquetine, Satin, Canton Crepe, Poiret Twill. Original Values, $89.50 to $135.00.



Blouses, $5.00
These are marvelous values. Lace trimmed Georgettes in white, bisque, flesh, tuck-in and overblouse styles.

Pure Silk Sweaters
$24.75
These are entirely new sweaters in black, navy and colors.
Regular values, $29.50 to $32.50.



The House of Perfect DIAMONDS

In these hurry-up days when quality is so often sacrificed for quantity, it is with genuine relief that one turns to Brock & Company's showing of Perfect Diamonds.

The scintillant beauty and perfect purity of the gems in the Brock & Company collection is the result of discriminant care in their selection. The original designing and intricate cutting of every Brock & Company stone is the work of experts whose one ambition is the development of the Perfect Diamond.

An inspection will show why Brock & Company have attained such favor in the minds of jewel connoisseurs.

This store will be closed Saturdays at 12:30 during August and September.

Brock and Company
THE HOUSE OF PERFECT DIAMONDS
437 439 441 BROADWAY



Warner's Rust-Proof Corsets



For dress, house, athletic, motoring or the surf. We show Warner Rust Proof Corsets suitable for every occasion. We think it's safe to say this house has the largest variety of this famous corset to be found in the West. In buying the corset here reliable corset information and service is assured with no additional expense for the corset. Our own guarantee with every Warner Corset sold.

HOLEPROOF

Hosiery, that most satisfactory stocking for women, is a feature of importance to thrifty women. Lisle numbers are priced 55c and 75c; silk, $1.25 to $3.75. Beautiful novelty hosiery from Julius Kayser & Co.

Newcomb's CORSET SHOP
533 SOUTH BROADWAY

Each Day THE TIMES Prints an Average of 1000 Exclusive Want-Ads

which never appear in any other newspaper. They are mostly bargains which originate suddenly through changes in people's affairs. Everybody reads THE TIMES when seeking want-ad information.

Society's Interests and Events of Importance Past and Future.

panied by Mr. and Mrs. Frederick Potts of Los Angeles.

Rev. Victor F. Clark of Beatrice, Neb., who has been visiting his son, Roy V. Clark and family of East Lemon avenue, for the past month, left on Wednesday morning for his home. During his stay the party have had many delightful trips, including Camp Baldy, Upland, Claremont, Long Beach and Catalina Island.

Mr. and Mrs. C. F. Moore of North Myrtle avenue, entertained Mr. and Mrs. C. M. Housman of Chicago. Mr. Housman is special agent of the Home Insurance Company.

Mr. and Mrs. John Minge were the guests of Mr. and Mrs. Whitmore of Pasadena recently. Miss Matt Jones of Northern California, is also the guest of the Whitmore family.

Mrs. C. A. Thompson and her small son, who have been visiting Mr. and Mrs. A. J. Hurrel of East Orange avenue, left on Wednesday for her home in Riverside.

Mrs. B. Nielsen and daughter, Miss Linda Nielsen of West White Oak avenue, have just returned from Long Beach, where they have been spending the last week of vacation.

Miss Carmen Underwood arrived on Thursday evening from Coachella, Imperial Valley, to be the house-guest of the Misses Margaret and Goldie Kennedy. Monday Miss Clapperton of Claremont will join the house party for several weeks.

A jolly group of young people motored to Brookside Park on Thursday evening for a picnic supper. The party was made up of twenty-five members of the Baptist Church.

Mrs. E. W. Davy, who has been visiting friends in Los Angeles, Arcadia and Monrovia, left on Friday evening for her home in Des Moines, Iowa. Mrs. Davy is the wife of E. W. Davy, the national secretary of the Brotherhood of American Yeomen.

REDLANDS.

The most interesting bit of society news for the week was the announcement of the engagement of Miss Helen Beamer, popular daughter of Mr. and Mrs. J. H. Beamer of West Olive avenue, who is to marry Alfred Vestey of San Bernardino. The announcement was made at a garden party at the Beamer home. The wedding will be October 1. The guests at the announcement party were Mrs. C. H. Cleek, Mrs. S. Guy Jones, Mrs. Ira Thomason, Mrs Donald Hayes, Mrs. Ray Canterbury, Misses Villa Nye, Hope Cleek, Fay Curtis, Helen Fitzsimmons, Dorothy Suess, Aubrey Patterson and Maude Parr.

Mrs. H. E. Gates entertained at her home on Pennsylvania avenue for a number of her friends on Thursday afternoon.

Mr. and Mrs. F. C. Skinner celebrated during the week their twenty-fifth wedding anniversary by giving a dinner with Mr. and Mrs. James Green as their guests.

A picnic in honor of Mr. and Mrs. Frank Macartney was enjoyed by a number of well known residents of the city at Sylvan Park. Those present were Mr. and Mrs. Roy Shaw, and Mrs. F. H. Hardy, Mr. and Mrs. Henry Jenkins, Mr. and Mrs. Clifton Fussell, Mr. and Mrs. C. E. Sanborn, Miss Zoe Herrick, Mrs. Ella Wright and Charles Hoffman.

The young people of the Methodist Church, South, went to Mill Creek Canyon on Thursday evening for a wienis bake and picnic. There were about twenty-five present.

Mr. and Mrs. Clarence Hopkins, who were married in Visalia last week, have been here for a visit with his parents, Mr. and Mrs. A. P. Hopkins of Cajon street. Mrs. Hopkins was Miss Bulalia Cooksey, daughter of Chief Ranger and Mrs. Milo Decker of General Grant Park and one of the popular young women of Visalia.

BAKERSFIELD.

Mr. and Mrs. Charles Morton entertained for their daughter, Elouise Morton, the occasion being her fifteenth birthday. The young guests enjoyed a swim in the associated plunge, after which they returned to the Morton home for refreshments, and to play games. The guests were: Messrs. and Mmes. H. J. Hath, J. Ausel, Misses Stella Knopf, Katherine Tidd, Isabella Tidd, Ernestine Ausel, Hazel McCumsey, Ernestine Hath and Opal Ausel.

Mr. and Mrs. Alonzo D. Whittemore and Mr. and Mrs. D. Boone Newell and daughter, Miss Elsie Newell, are spending August camping at Tejon Lodge.

Miss Mildred Gibson and Mrs. Fern Kean Gates of Glendale, have returned from a two weeks' vacation at Lake Tahoe. Mrs. Gates is spending a few days as the guest of her aunt and uncle, Mr. and Mrs. C. W. Newbery, and has been joined here by her mother, Mrs. G. L. Kean, and her small daughter Jesslyn.

Miss Grace Bird, Miss Lucie Altona and Miss Margaret Chase departed today to spend ten days at Lake Tahoe, where they will be joined later by Miss Ysabel Forker.

Mr. and Mrs. Alfred Wyman and their nephew, who is visiting them from Denmark, are in San Francisco for a two weeks' vacation.

TERRA BELLA.

Mr. and Mrs. J. J. Buckley of Oakland have arrived in this city, where they expect to make their future home.

Mr. and Mrs. Harry West and children have returned from an outing in Southern California.

Rev. James M. Smith attended the California synod of the Presbyterian Church at Berkeley.

Mrs. J. B. Garver, Mr. and Mrs. F. J. Salladay and Bob Durham were week-end visitors at Hermosa Beach, where Mr. and Mrs. Salladay are spending the summer.

Miss Erma Wann has gone to Santa Cruz, where she will be the guest of Miss Donna Burgess.

To honor her nieces, the Misses Thelma Bradford and Marian Scheifele, Mrs. George E. Lockwood was hostess Saturday afternoon at a stunt party.

EAST WHITTIER.

Many of the special affairs that interested East Whittier people during the past week, centered on the home-coming and the welcomes given Miss Retta Cook, who has just returned from a two-year sojourn in China and the Orient. Miss Cook, who is a graduate of Whittier College and has taken post graduate work at a number of eastern universities was connected with the foreign schools at Kuling, China, a summer resort situated about 100 miles distant from Yngsti, the second largst city in China. En route home she visited the larger ports of China, and some of the celebrated islands of the South Pacific.

In compliment of Miss Cook, and as a bon voyage affair for Miss Elizabeth Lum, who is leaving for an extended eastern visit, Mrs. John Coffin entertained at her home on South Washington avenue Monday with a 1 o'clock luncheon, which was served in the summer garden. Place cards were for Miss Cook, Miss Lum, Mrs. J. Clem Arnold, Mrs. A. C. Maple, Mrs. Sada George Wilson, Mrs. George Little, Mrs. Elwin Little, Mrs. Richie Morris, Mrs. A. T. Charlton, Mrs. L. A. Myers, the Misses Emily Hadley, Ida Lindley, Alice Johnson and the hostess.

Mr. and Mrs. J. Clem Arnold, the latter a sister of Miss Cook, entertained with an al fresco supper served in their Italian garden at their home on North Painter avenue, Sunday evening. The guests were Mrs. Eva J. Cook, mother of the honoree and the hostess, Mr. and Mrs. Richie Morris, Mr. and Mrs. John L. Morris, Prof. and Mrs. J. J. Jessup, Mr. and Mrs. A. H. Jessup and the children of the guests.

MONTEBELLO.

Several families of Montebello have returned the past week from outings at Big Bear Lake, among them Mr. and Mrs. George R. Calkins and two little sons, who have been spending a few weeks at their cabin there; Mr. and Mrs. Ernest Beech and family, who enjoyed a week or two of camp life; Mr. and Mrs. Steele and family, and Mr. and Mrs. John Dunlap and two children, who motored up to spend the week-end.

Mrs. Albert Louis of Whittier Boulevard was one of the fourteen guests entertained at a delightful luncheon recently by Mrs. Chester Brown of West Adams street, Los Angeles, the function being complimentary to Mrs. May Louis, mother of the hostess, previous to her departure for the East on a visit of several months.

Mrs. Lucy Cole and daughter, Mrs. Anna Gray, and Mrs. Jennie Morris of Los Angeles, were guests the past week at the home of Dr. and Mrs. M. R. Parmelee of Dewey avenue.

Fred F. Darcy, his sister, Mrs. Leah Adams ,and daughter, Lorraine, returned Sunday from a pleasant motor trip to San Francisco and adjacent points.

TAFT.

Miss Margaret Burgan, formerly of Taft, and Jimmie Ashworth, who were recently married at Anaheim, are spending their honeymoon at Catalina Island.

Miss Josephine Vander Horck has left for the southern beaches, where she will spend the next two weeks.

Mrs. Stella K. Stine, who has been ill with pneumonia at Los Angeles for some time, has returned to Taft, and is well on the way to recovery.

Mr. and Mrs. W. I. Baldwin of Kerto and Mrs. and Mrs. Irving Martine and children have returned to Taft after having spent a month at the Baldwin ranch at Soquel.

Mr. and Mrs. C. A. Fox and their son, Billy, are in Los Angeles.

Mr. and Mrs. W. W. Thompson and children have left for a two weeks' trip to Pismo Beach, San Francisco and the Feather River Canyon.

Mr. and Mrs. Frank Minium of Tipton are visiting with friends in Taft and Maricopa.

TULARE.

Mr. and Mrs. L. J. Adams of Oklahoma City, who are visiting in this city, were the complimented guests at a lawn party given Friday night by Mr. and Mrs. S. E. Hilbert, South H street.

Miss Marian Cook, daughter of Mr. and Mrs. H. C. Cook, 644 West Tulare street, returned Saturday from Berkeley, where she has been attending the summer school.

Mrs. Daisy Daveney, formerly of Tulare, returned Saturday to her home in San Francisco. She has been a house guest of Mrs. Lona Curry of this city.

Mr. and Mrs. Roy Gruwell of North C street, and their daughter Louise, left Sunday morning for their vacation. They will visit Yosemite and Lake Tahoe before their return.

VISALIA.

The marriage of Miss Beth Van Dorson and Dr. Eugene Painter, both residents of Fresno, was solemnized Saturday morning in the First Presbyterian manse, Dr. J. J. Dalton officiating. Only close relatives, including Mr. and Mrs. S. J. Van Dorson, parents of the bride, were pres-

A Five Minute Walk
Will Save You Dollars

We are only a few blocks from the crowded Broadway district, have low rent and small expenses, and can afford to sell from 25% to 33⅓% less than any other store. Come in and get acquainted.



Terms If Desired

See Our Exchange Dept.

Four Rooms of Furniture and Side Gas Range—Our Special—$269.50

FOLEY'S

648 SOUTH MAIN STREET

INNES

END O' SEASON SALE

for Men and Women

$5.75 to $11.75

—values $9 to $15

In connection with this sale there are just two things to keep in mind—The Shoes involved in the sale and covered by the reduced prices are "Innes" quality Shoes all from this season's regular stock—

And during the sale, as at all other times, "Innes" service assures complete satisfaction in every transaction.

Be on hand early tomorrow for the best shoe values you have ever known.

Ladies' Hosiery Innes Seconds $1.55 Black, White and Colors.



INNES SHOE CO.
642 SO. BROADWAY

See Window Displays

SILKS SILKS OPEN AT 9 A. M. —SHOP EARLY SILKS SILKS

August Stock-Taking Silk Sale

The Quality Shop
LEWIS H. LASLEY

429 SOUTH BROADWAY 429

No C.O.D.'s or Will Calls | No Mail Orders

We Must Sell at Once at Least

$100,000 Worth of Silks

Every Yard of Silk in the House Greatly Reduced

Tricolette Formerly $4.00
Lock stitch Tricolette of extra good quality, pink, white, navy and black. Formerly sold at $4.00—while lot lasts, 95c yard.
95c

Charmeuse $3.00 Quality
Charmeuse—36 inches wide. All the most wanted colors. Good $3.00 value—only 50 pieces, while lot lasts, 95c yard.
95c

Sport Silks Formerly Sold as High as $8.00
Thousands of Yards All at One Price Less Than Half the Wholesale Cost
Here is the biggest silk bargain we ever advertised—Sport Silks of every description in every popular sport color. Many well known brands—silks that have sold as high as $8.00 a yard. You will have to come early for these—while the lot lasts—95c yard. No phone or mail orders.
95c

Chiffon Taffeta
Chiffon Taffeta Silk, 36 inches wide, rich, soft and lustrous—an excellent range of wanted colors. $2.50 value, while lot lasts, 95c yard.
95c

Imported Pongee
Imported Pongee Silk for shirts, waists, dresses, pajamas, draperies, etc. $1.00 value. While lot lasts, 59c yard.
59c

$1.50 Crepe de Chine
69c
Good quality Crepe de Chine of a smooth even weave and good weight. There are 10 good colors from which to choose. A real $1.50 value. While it lasts, 69c a yard.

$1.50 Georgette Crepe
69c
Excellent grade Georgette Crepe. Fine sheer even weave. A fine assortment of colors for your selection. An actual $1.50 value, while it lasts, 69c a yard. Come early for this.

Fine Grade Wash Satin; $1.50 Value
Wash Satin of a good grade. At this price we have it in white and flesh color. Here is a satin which will really launder well. Fine $1.50 value at 69c yard.
69c

$3.50 Canton Crepe
$1.75
Canton crepe in a variety of the very best colors—36 inches wide. A former $3.50 value—while lot lasts, $1.75 yard.

$4.00 Satin Charmeuse
$1.79
Satin Charmeuse in every popular color as well as black and white—40 inches wide! $4.00 value—Sale price $1.79.

BE ON HAND AT 9 O'CLOCK MONDAY MORNING
If you want first chance at these wonderful bargains. Extra salesmen and bundle wrappers. Prompt service.

SILKS SILKS THE QUALITY SHOP—429 S. BROADWAY SILKS SILKS

ve Minute Walk
Save You Dollars
ly a few blocks from the crowded district, have low rent and small ex- d can afford to sell from 25% to than any other store. Come in and ted.



See Our Exchange Dept.

s of Furniture and Side Oven nge—Our Special—$269.50
OLEY'S
SOUTH MAIN STREET

LY SILKS SILKS
g Silk Sale
y Shop
AY 429
No Mail Orders
e at Least
of Silks
Greatly Reduced
95c
95c
59c
eorgette Crepe
69c
tte Crepe. Fine sheer even weave. A ors for your selection. An actual $1.50 te a yard. Come early for this.
69c
Here
atin Charmeuse
1.79
y popular color as well as black and 4.00 value—Sale price $1.79.
ORNING
and bundle wrappers. Prompt service.
WAY SILKS SILKS

ALL WEEK'S HOSTS, GUESTS.

Jim Painter is a graduate of the University of Missouri and a member of the Alpha Phi Sorority of Phi Chi is the youngest son of Mrs. Jerome H. Painter of San Francisco. He is a student of the University of California and a member of the Delta Delta Delta fraternity. The young couple are enjoying a honeymoon in the north, and on their return will make their home in Fresno.

Miss Pearl Edward Christian and Mr. Elizabeth Pitman, well-known Orange Cove residents, were united in marriage in the study of the Rev. L. Sievers of the Methodist church Saturday afternoon. Mr. and Mrs. Christian will reside at Orange Cove, where the groom has erected a modern home.

Capt. James C. Lough, U.S.N., the honored guest of his sister, Mrs. Frank E. Johnson, after three years' service in Europe.

Mr. and Mrs. H. E. Born and Mr. and Mrs. R. H. Vivian have returned to their homes in Los Angeles after visiting guests of Mr. and Mrs. W. R. Hall for the past ten days.

Mrs. R. W. Fenn is in San Francisco assisting with the Chinese Mission work of the Presbyterian church.

To celebrate his birthday, friends of Henry Verfuth gathered at his home Wednesday evening.

Mr. and Mrs. W. E. Fish and son have returned from a visit to their sister, Mrs. Charles Pierce, in Santa Barbara.

Miss Minnie Metzler is spending the summer with her parents, Mr. and Mrs. Fred Metzler.

At the home of Mr. and Mrs. D. M. Powers Genevra Wilhoite Jackson and Thomas Rae Erizon were married very quietly Wednesday evening, with only the immediate family present. The bridal couple left immediately after the ceremony and will make their home in Redlands.

BALTIMORE.

Mr. and Mrs. Arthur Nichols have gone to Los Angeles where they are visiting.

Mr. and Mrs. Harry Hilger are leaving for their former home in Montana, where they expect to remain.

Mr. and Mrs. Arthur Pursell are spending the week with Mr. and Mrs. J. J. Pursell.

Miss Edna Buck is spending her vacation with her parents, Mr. and Mrs. C. R. Buck.

Mr. and Mrs. C. R. Lamb attended the Presbyterian Synod as delegates, which was held in Berkeley during the week just past.

Mr. and Mrs. W. E. Cone and Mrs. A. W. Cravens are spending the week at Gen. Grant's Park.

DORRISVILLE.

Miss Charlotte Lockart, daughter of Mr. and Mrs. J. C. Lockart of this city, and Orville L. Buckley of Visalia were married in Visalia Tuesday morning. Mr. and Mrs. Buckley will make their home in Visalia. The bride is a popular young lady of this city, while Mr. Buckley is well known among Lindsay business men.

Mr. and Mrs. A. G. Basye of Porterville have gone to Carmel-by-the-Sea for the remainder of the summer. Mr. and Mrs. James Basye of Berkeley, and small son, Allan, will join them there. Messers Basye are brothers.

Mrs. Ada Turney of Third street, accompanied by Mr. and Mrs. Donald Turney, and daughter, has gone to California Hot Springs for an outing.

Mrs. J. F. Boller has returned from Santa Maria, where she has been the house guest of her son, Villeti Boller.



On Husbands, as a Handy Excuse.

Ain't it grand to have a husband for an excuse when you don't want to do anything? My land! I've seen women so considerate of their husbands when folks asked 'em to do something what they didn't want to do that you would think that they never moved off of one spot or took a breath onless their husbands told 'em to, but—

Ma'am? Yes'm, of course they got to have some kind of a excuse to get out of things. Sometimes it looks like to me that most folks are shirkers when it comes to onpleasant duties. . . .

No'm, I'm sorry to say that white silk skirts ain't so very stylish 'no more. It looks like they are passing out real fast. And cotton ones, too, are right few and far between when it comes to real stylish folks. . . .

Yes'm, every onct in a while women take a notion to things what ain't comfortable and will wear 'em if they die from 'em.

Well, you know that flannel skirts in the middle of the summer don't even sound sensible, less'n you are going to the seashore. That's what they are wearing now, either white flannel or cashmere or men's-wear serge or something woolly like that and then they get on woolly white sweaters what's sure to warrant their name on a hot day. . . .

Well, of course, white flannel shrinks and gets yellow and thickens up and all them things. But they's some kinds what don't do it so bad. You know—

Ma'am? Yes'm, I know they say that you don't have to wear no petticoat with the white flannel, and it ain't a bit warmer on that account. But you just stand in the sunlight with a skirt on what aint plaited and I think you would decide to wear a petticoat. . . .

Ready-made white flannel skirts cost about twenty dollars when they are well made and well tailored, and you can get silk ones for ten dollars and satin ones for a heap less.

It certainly is too bad for such pretty things to go out of style. But if I had one I certainly would wear it. It certainly will stay in through summer and into the fall. But my land! You got to make the best of the changin' fashions; because it ain't going to do you no good not to. Only it's bad luck when something comes along what is oncomfortable.

Ma'am? Why, I think the white silk sweaters are the prettiest, but they are the most expensive, too, and the little gauze woolly ones are real pretty if they are oncomfortable. . . .

Ma'am? Why, yes'm, it looks like to me that white is the latest thing what you can have. Mis' Gray's two girls come in yesterday whilst I was a-sewing there and said they counted fourteen white sweaters and skirts at the Country Club that day. And all the girls is crazy about white hats, too, to wear with 'em. Yes'm, they have gone crazy again this year over white. It's mighty pretty, but it looks like to me that the white costumes with the bright jade and orange and blue and red hats look mighty pretty, too, with the white. . . .

Well, I think the prettiest material for a white hat is a white gros grain ribbon; Yet and still, they have white straws trimmed in white wool what are mighty pretty, too. It's the first summer for a long time that they have worn white hats much. . . .

Yes'm, you can make a white ribbon one yourself. Take two and a half inch ribbon about four and a half or five yards. It takes two lengths as ribbon whipped together to make a double piece five inches long. You use this for the round top piece. And then you sew the ribbon to this all around several times until the crown is the height you want it, two widths is about right and the third width makes the band what goes around the head. Then you begin the brim by sewing on another width, fulling in enough to make the brim stand out straight or turn a little, just as you like, and you add another width and full that on just like you want it to turn. Instead of whipping the ribbon by hand why you stitch it together, so that it is firmer. You don't need no wire in it and you don't need no trimming unless it is a stiff flat bow on one side. The last row of ribbon can be buttonholed on the edge with angora if you like it. It makes it kind of becoming. Hish? Oh, Lonny says he—oh that's my husband—he don't like a white hat on me much, he likes it faced with something else if it is white. And I don't want the trouble of a-making one for myself neither. And that's a good excuse for me to wear this old black thing what I got. Didn't I tell you that husbands are a awful good excuse sometimes? Some of 'em what ain't good for nothing else are right handy for that. . . . .

Ma'am? Well, what I meant a little while ago when I started in on this was that I know a woman what has a sick sister what she ort to do something for. That sister ain't got nobudy to take care of her but a 15-year-old girl and she needs help awful bad. But the woman don't like to make herself no trouble and to be the care like what she would have oncomfortable and to have some of the care like what she would half to do. And so she says that her husband won't give his consent and she owes her first duty to him, although he's away something like six monthes out of the year, and she says it ain't her place nohow.

Well, I got a sneaking suspicion that her husband hasn't said much about it what his wife ain't dictated. And it is easy for her to git her duties off her mind by excuses to herself, that she is plum satisfied. Yfu know them ain't reasons right and the third width makes the other people, they are just excuses to yourself. . . .

Well, and then I knew two or three women what wouldn't do no work enduring the war and two or three what passes up their friends in trouble by giving some of them flimsy excuses about their husbands not wanting them to do nothing. Well, and they always manage to git their husbands' consent to be away from home on a bridge party or a shopping tour or a golf game.

And whilst I know some men don't like to have their wives do nothing but doll up and have pleasure because the wives are so cross and disagreeable after they done a good, but oncomfortable deed, why I think, in most cases, them women are hiding behind a excuse hoping that folks will take it for a reason.

MUSTACHE CUP COMING BACK?

One of the Questions Now Troubling the Minds of Britain.

Fashion in face fungus change like everything else. A short time back there was good reason to fear that the sideboard whiskers (previously associated entirely with the warriors of the Iron Duke and the butlers of the Victorian era) would spread like a disease among the knuts of the knation. The idea no doubt was that the said knuts had experienced so many close shaves between 1914 and 1918 that they wanted a change. But mercifully the danger passed. We are told that the toothbrush mustache is giving place to something longer and fuller. So before we know where we are we may have a revival of the Porteullis or the Walrus, with its accompanying horror—the mustache cup! This, on top of the coal strike and the Irish question would just about put the lid on things.—[Passing Show.

WOOD LIGHTER THAN CORK.

BY FREDERIC J. HASKIN.
[SPECIAL CORRESPONDENCE.]

WASHINGTON, Aug. 2. — A new exhibit in the National Museum displays samples of the lightest wood known—balsa.

A beam of balsa a yard long, three by four inches thick is lying on the table. You bend to pick it up, preparing for its lightness. Yet the sensation of finding a beam of wood no heavier than a fairly heavy book takes you by surprise. It recalls the fake weights which comedians lift with so much elaborate effort in the vaudeville skits. A tag says that the beam weighs 1.6 pounds.

In the tropics where balsa grows, men carry long thick trunks of balsa trees without the effort necessary in hauling other logs. Balsa is only about half as heavy as cork, which we regard as a symbol of lightness.

Near the beam in the exhibit is a box about a foot long and a little less in height and width. This box, too, is surprisingly light. But that is not its most interesting feature. It is an ice cream container. The label explains that one quart of ice cream will remain firm in this box for five hours with an outside atmospheric temperature of 75 deg. In other words, a box of this wood is a sort of iceless refrigerator. This is due to balsa's insulating properties.

When experts became interested in the commercial possibilities of balsa they examined the cells and found them to be barrel-shaped with very thin walls. The soft, porous structure of the wood accounted for its lightness and also for its being a good insulator against cold and against heat. In a test made with a fireless cooker contrivance of balsa wood, food placed in the cooker at night was still hot the next morning.

Facts learned by the various experiments are being put to practical use. Balsa is being used extensively for refrigerator linings on ships and for ice boxes.

The Annual August Sale of Obrikat-Meyer FURS





Never, in all our thirty-three years of fur merchandising have such remarkable reductions been offered. Founded in 1888, the house of Obrikat-Meyer has, each year, followed this policy of offering during August its entire stock at material discounts.

This year's sale even surpasses its predecessors. Never before have such unusual values been offered. Every garment in our stock is now available at

Very Substantial Reductions From Regular Markings—

—a saving that is of unusual importance to the women of Southern California, inasmuch as it enables them to obtain the latest and smartest of the season's fur conceptions at less than *half* the prices that were in effect in 1920.

The thousands who know Obrikat-Meyer furs will appreciate this unprecedented money-saving opportunity. Because of their original design and superb matching, Obrikat-Meyer furs are considered the acme of value at their *regular* prices. At these heavy reductions they are indeed rare bargains.

Phone Pico 660.

Obrikat-Meyer FUR COMPANY
LEADING FURRIERS
412-414 W. Seventh St.

A Small Payment Will Reserve Purchases for Future Delivery

A Catalog of Furs Will Be Supplied to Out-of-Town Customers Upon Request

Wetherby-Kayser

Closed All Day Saturday During August

Broadway at Fourth
416-418 W. Seventh
Down Stairs Department



Beige Satin $12.50

Black French Kid 2-eyelet oxford $9.85

White Fabric Black Patent Trim $12.50

White Linen Strap Pumps $12.50

Laird—Schober Specials

$9.85 - $12.50

Regular Values Up to $20

On Sale Both Stores

This Sale is remarkable in the sense of excellent values it offers—

Every pair is correct in style—

—every pair is characterized by fine materials and careful workmanship.

Oxfords—Pumps
Strap Effects

Dress Slippers
Novelty Styles

In fact, almost any style you desire is to be found in this special offering.

There are also a great many of Laird-Schober as well as Wetherby-Kayser models in Dress or Sport Oxfords and pumps for street or dress, selling now as low as

$7.85

On Sale Both Stores

Sheer Silk Hosiery, all colors 3 pairs in a box; special, per box $8.85



For Baby's Comfort and Appearance

We specialize in baby carriages of all prices and descriptions; also go-carts, cribs, etc.

A trip to our factory-salesroom will more than repay you—you will be surprised and delighted at our close-margin prices.

Fenton quality plus Fenton close margin prices are the compelling factors in the rapid growth of our business. We manufacture and sell direct the famous Iccotan Wicker Furniture.

Baby will gurgle his thanks if you buy him one of our carriages.

Mail orders filled. Satisfaction guaranteed. Write for prices.

FENTON'S
MFRS. CRAFT WICKER FURNITURE
1925 S. MAIN CORNER 20TH
LOS ANGELES.

Is Holding His Own

"Ten years ago I received such wonderful help from your medicine for my stomach trouble that I have recommended it to hundreds of other sufferers. Recently a friend of mine whose brother in a distant city was stricken with acute indigestion and not expected to live, got his brother to take a bottle on my advice. I have just received word that his brother is holding his own, and I am confident that Mayr's Wonderful Remedy will entirely restore him." It is a simple, harmless preparation that removes the catarrhal mucous from the intestinal tract and allays the inflammation which causes practically all stomach, liver and intestinal ailments, including appendicitis. One dose will convince or money refunded. At all druggists. —[Advertisement.



Poslam relieves itching almost instantly

Concentrated skin-comfort—that's what Poslam is! Put just a little on that aggravating patch of eczema tonight. Right away the irritation stops and by morning the redness and eruption are usually fading and healing has really begun. Yet Poslam is so gentle that it cannot injure the tenderest skin.

50¢ all druggists

AUGUST SALE OF SILKS

$2.50 Chiffon Taffeta for $1.95 Yd.

Chiffon Taffeta will be the feature of our Monday Sale. Every woman should grasp this opportunity to supply herself with one or more dresses of this chiffon taffeta. We offer our complete line of colors in street and evening shades, 36 inches wide, at $1.95 yard.

Cream French Serge $4.00

Cream French serge especially popular for dresses and skirts, 54 inches wide, the yard $4.00

Cream silk striped suiting, 54 inches wide, good quality, the yard $5.00

Cream wool crepe skirting, 54 inches wide, special, the yard $5.00

Striped serge skirtings, 54 inches wide, the yard $3.00

Striped prunella skirtings, 54 inches wide, special, the yard $3.50

Black and white skirtings, 54 inches wide, specially priced for this sale, the yard $4.75

Mohair Brilliantеen, black and navy, for bathing suits, 41 inches wide, yard 85c

Crepe Mohair sport skirtings, 34 inches wide, special, the yard $1.75

Black surf Satine, exceptional wearing quality, the yard .....95c, $1.00 and $1.25

(Hale's—Main Floor)

LACES

Venise and filet laces for collars and cuffs in white and cream $1.00 value for 65c

Net and organdie vestings, white and cream, collar banding to match, the yard .....$1.50 to $5.00

Camisole and lace flouncings, plain or beaded top, the yd. 35c

Calais and Filet laces and insertions to match, white and cream, 15c value for 10c

(Hale's—Main Floor)

Embroideries

—Organdie and voile Flouncings, 40 inches wide, regular $1.75 yd., special $1.50

—Fine nainsook corset cover embroidery, imitation venise edges, beading top, regular 95c value, yard 75c

—Fine Swiss and Nainsook embroidery edges and insertions to match. 25c quality, the yard 15c

(Hale's—Main Floor)

Hair Goods

—Switches, three stem, wavy, soft, fine hair, 24-inch. Exceptional value $3.98

—$7.50 Ear Bobs, first quality naturally curly hair, large and all shapes, special $3.49

—$10.00 Janes and Transformations, of wavy soft, fine hair, all shades, special for this sale $4.98

Knit Underwear

—Silk Vests, Kayser brand, bodice or regulation top, flesh color $3.25

—Women's Union Suits, with sleeve silk top, bodice or regulation style, pink only $2.00

—Women's semi-fitted Union Suits, pink or white, regular sizes ..85c

Extra sizes $1.00

—$4.50 Vampire Crepe, 40 inches wide, all silk. Grey, tan, navy, pink, pheasant, Harding Blue and white, special, yard.....$2.95

—All Silk Crepe de Chine, 40 inches wide. An exceptionally good quality in all the wanted shades, special, the yard.....$2.00

—Charmeuse, in all the new wanted colors, 40 inches wide, special for this sale, yard $2.95

—Silk Shirtings, stripes in beautiful color combinations. 32 inches wide for waists, shirts and dresses, yard.....$1.95

—Fancy Sport Shirtings, plaids and stripes, 40 inches wide, specially priced for the August Silk Sale, yard.....$1.69

—Wash Satins, in pink only, 36 inches wide, exceptional quality for underwear, $1.75 value for.....$1.39

—Heavy Suiting Pongee, in natural color, for skirts, capes, suits and coats, specially priced, the yard.....$2.25 and $2.50

—Imported Pongee, 33 inches wide, free from dust, regular $1.50 value, the yard $1.00

—Black Dress Taffetas, 36 inches wide, shown in a complete line of colors, special, the yard....$1.50, $1.75, $2.00, $2.25, $2.50 and $3.00

—Black Satins, 36 inches wide, in many qualities, specially priced for this sale.....$1.75, $2.00, $2.50, $3.00 and up

—Sport Poplins, 40 inches wide, in white, rose, jade, apricot, black, pink and navy, the yard.....$2.50

(Hale's—Main Floor)

Hale's
GOOD GOODS
341-343-345 S. BROADWAY

This Store will be closed all day Saturdays During August.

Silk Envelope Chemise and Bloomers $2.95
$4.00 Values

Silk Envelopes and Bloomers made of good quality crepe de chine and wash satin, plain and lace trimmed. Ten styles from which to choose. Special, $2.95.

—$3.50 Petticoats, of white wash silk, all lined, short lengths, for.....$2.95

—$5.00 Petticoats, of white wash satin, all lined in flesh and white, special.$3.95

—$6.00 Petticoats, of extra heavy wash satin, all lined, in white and flesh, plain and lace trimmed, for $5.00

—$7.50 Silk Gowns, of good quality crepe de chine, plain and lace trimmed, several styles, special.....$5.00

Silk Dresses Group 1 at $10.00

Silk Dresses Group 2 at $15.95

Silk Dresses Group 3 at $19.50



More dresses bought especially for this silk sale together with others selected from our regular stocks and reduced in price make this the season's greatest dress opportunity! Each group contains dresses so marvelous at their price they are bound to create a sensation. Come early and get your pick of them all. You can choose from dresses of taffeta, crepe, Georgette, sport tricolette, satin and charmeuse. The range of styles and colors is remarkably wide.



New Suits

The newest arrivals for Fall are very graceful with their longer coats cut on straight lines. Plain tailored and hand embroidered models of tricotine, Alama cloth and velour in navy blue, brown, deer and black. Prices range from $29.50 to $69.50.

New Dresses

Pretty new styles of satin, tricotine, charmeuse, satin faced Canton crepe, and crepe meteor with embroidery, beads, ribbon, and stitching for trimming. Prices range from $19.50 to $49.50.

Extra large size coats, suits and dresses are a specialty at Hale's.

Capes and Sport Coats at Special Prices

—Jersey and Knitted Capes in a dozen different models and all colors and combinations of colors.....$6.95, $7.50, $12.75 and $13.50

—Tricotine and Serge Capes, some are unlined, others have silk linings. Prices range .....$12.75 to $55.00

—Satin and Mignonette Capes in beautiful styles and colors. Price range.....$12.95, $15.95 and $19.50

—Short Sport Coats of mignonette and fiber, in black, navy blue, Ensign and light colors to match the fancy silk skirts. Special prices.....$5.95, $8.75, $13.50

—Short Sport Coats of Velour and Broadcloth, red, jade, tan and all the dark colors. Specially priced for the Drumming Out Sale.....$12.75 and $14.95

—Women's Jersey Jackets in all colors at.....$3.45

NEW SKIRTS
At Special Prices
$7.95 $9.75 $12.75

A special price sale of novelty silk skirts and new fall skirts of wool stripes. They are pleated in many different ways. There are extra sizes from 36 to 40 as well as regular sizes. Every one is a marvelous value.

(Hale's—Second Floor)

Waists and Overblouses
Up to $6.50 Values
$4.95



Waists and overblouses made of georgette crepe, lace, tuck and braid trimmed, long and short sleeves. Flesh, white and colors. Leading attraction of the August Silk Sale, special, $4.95.

—$6.50 Pongee Overblouses, in surplice and slipover style, hand embroidered. Specially priced $4.95

—$8.00 Fiber Silk Overblouses, in surplice and slipover styles. All popular colors, special at $6.00

—$10.00 to $12.00 Extra Size Waists of heavy crepe de chine, tucked styles, special prices.....$7.50 to $8.50

(Hale's—Third Floor)

Philippine Hand Embroidered Underwear

$4.00 and $4.50 Values for $2.95

Women's nightgowns and envelope chemises, of fine materials adorned with exquisite Philippine hand embroidery. Garments worth $4.00 and $4.50. Specials for Monday, $2.95.



—Windsor Crepe Nightgowns, white, pink or figured. Several styles to choose from. (Extra sizes for $1.95.) Regular sizes $1.50

(Hale's—Third Floor)

Women's Silk Hose $1.25

Women's Bear Brand silk stockings are well known for their serviceability. Strongly reinforced. Black, white, brown and gray. Special price, $1.25 pair.

—Children's Lisle Sox, mercerized finish. White with fancy tops. Also plain colors with the popular panel tops. Special price.....3 Prs. $1

—Women's Fiber and Silk Hose, well reinforced. The usual 60c quality, with slight irregularities. Black only. Sale price.....3 Prs. $1

—Women's Silk Hose, medium weight, reinforced lisle tops. Black, white, brown and gray. Special price for Monday $1.65

(Hale's—Main Floor)

$1.00 Neckwear for 50c

Collars of lace, organdie, net and eyelet embroidery. Also vestees with lace trimmings. $1.00 values. Specials for Monday, 50c

—Women's Handkerchiefs, embroidered in white and colors. 25c values. Special price 15c

—75c Veiling, dotted and fancy mesh veilings. Special price for Monday, the yard 50c

(Hale's—Main Floor)

Sale of 5000 Strands of Beautiful Graduated

PEARL BEADS

Here is the most popular jewelry of today at the lowest prices we've ever heard of! Rich, velvety and radiant pearl beads—the finest Europe can make. Oriental, cream or white. Every strand a bargain. Many will take advantage of this offer and lay away several strands to be used as Christmas gifts. They will make such handsome gifts and their prices are so small in proportion. See the beads themselves in our window display.

—$2.50 Pearl Beads, 24-inch strands.....$1.00
—$5.00 Pearl Beads, 24-inch strands.....$2.00
—$6.00 Pearl Beads, 24-inch strands.....$3.00
—$10.00 Pearl Beads, 24-inch strands.....$5.00
—$1.50 Pearl Beads, 18-inch strands 50c

(Hale's—Main Floor)

Gloves at Special Prices

—$1.50 White Slip-On Chamoisette Gloves ..85c
—$2.00 Long Silk Gloves, white, black or gray $1.50
—$2.00 Long Imported Chamoisette Gloves, 16-button length. White, pearl or mode.....$1.35
—$1.25 Short Silk Gloves, white or gray.....75c
—$7.50 Kid Cape Gloves, strap wrist, mode, brown or tan. Specials for Monday.....$5.00

(Hale's—Main Floor)

Bungalow Aprons $1.50

Plaid gingham bungalow aprons in neat styles and a good assortment of colors. Special price $1.50

—White Housedresses, Barman housedresses of small checked dimity with lawn collar and cuffs. Adjustable hem. Special $3.95

(Hale's—Third Floor)

Children's White Dresses, $3.50 and $3.95 Values $1.50

Dainty little white frocks, soiled from display, reduced in price. Lawn and voile trimmed with lace and embroidery. 2 to 6-yr. sizes.

(Hale's—Third Floor)

Wash Goods

—40c Ginghams, short lengths. Plaids and plain colors. 32 inches wide. Yard 29c

—25c Amoskeag Outing Flannel, white. Sale price 18c

—65c Dress Voiles, figured 45c

—35c Dress Voiles, figured 25c

—25c Dress Voiles, figured 18c

—35c Linen Finish Suiting 25c

—40c Crepe Plisse, short lengths from the mill. Yard 25c

—30c Striped Percales, shirting patterns. Yard 19c

—50c White Madras, the yd....39c

(Hale's—Main Floor)

And Sale of Home Furnishings

Ask About Our Easy Payment Plan for Rug Purchasers

$22.50 Brussels Rugs, 6x9-ft. size	$14.75
$25.00 Brussels Rugs, 6x9-ft. size	$16.75
$28.50 Axminster Rugs, 6x9-ft. size	$21.50
$32.50 Axminster Rugs, 6x9-ft. size	$25.00
$42.50 Axminster Rugs, 6x9-ft. size	$32.50
$26.50 Brussels Rugs, 7½x9-ft. size	$18.50
$29.50 Brussels Rugs, 7½x9-ft. size	$21.50
$37.50 Axminster Rugs, 7½x9-ft. size	$27.50
$45.00 Axminster Rugs, 7½x9-ft. size	$33.50
$55.00 Axminster Rugs, 7½x9-ft. size	$40.00
$32.50 Brussels Rugs, 8¼x10½-ft. size	$23.75
$35.00 Brussels Rugs, 8¼x10½-ft. size	$26.50
$55.00 Velvet Rugs, 8¼x10½-ft. size	$43.50
$45.00 Axminster Rugs, 8¼x10½-ft. size	$35.00
$55.00 Axminster Rugs, 8¼x10½-ft. size	$43.50
$62.50 Axminster Rugs, 8¼x10½-ft. size	$50.00
$32.50 Brussels Rugs, 9x12-ft. size	$25.00
$38.50 Brussels Rugs, 9x12-ft. size	$29.75
$62.50 Velvet Rugs, 9x12-ft. size	$47.50
$45.00 Axminster Rugs, 9x12-ft. size	$32.50
$47.50 Axminster Rugs, 9x12-ft. size	$37.50
$62.50 Axminster Rugs, 9x12-ft. size	$47.50
$70.00 Axminster Rugs, 9x12-ft. size	$55.00

Small Rugs

$ 4.75 Axminster Rugs, 27x52-inch	$3.75
$ 6.00 Velvet Rugs, 27x54-inch	$4.25
$ 6.00 Axminster Rugs, 27x54-inch	$4.25
$ 7.50 Axminster Rugs, 36x63-inch	$6.00
$10.00 Axminster Rugs, 36x72-inch	$8.00
$11.50 Axminster Rugs, 36x72-inch	$8.50

(Hale's—Fourth Floor)

$1.65 Utica Sheets for $1.39

Bleached and seamless Utica sheets of the 72x90-inch size. Limit, 4 to a customer. No telephone or mail orders. $1.65 regularly. A case of them will be sold at the special price, $1.39 each.

—55c Pillow Cases, 45x36 in. 45c
—45c Pillow Cases, 42x36 in. 35c
—$1.75 Seamless Sheets, 81x99 in. $1.50
—$1.40 Seamless Sheets, 63x90 in. $1.10
—95c Sheets, center seams, 72x90 .....75c
—50c Pillow Case Tubing, 42 in. 45c
—20c Bleached Muslin, the yard 15c
—15c unbleached Muslin, the yard 10c
—25c Red Checked Glass Toweling 20c
—18c Huck Towels, red bordered 12½c

$1.50 Table Damask, $1.25

Table damask in neat patterns, 64 and 70 inches wide. Worth $1.50. Sale price, $1.25 the yard.

(Hale's—Main Floor)

Special Sale of Imported Tapestries

Lot No. 1—$5.00 Tapestries, yd. .. $2.95
Lot No. 2—$8.50 Tapestries, yd. .. $4.50

Imported stock of fine tapestry furniture coverings arrived too late for the fine furniture trade and was sold to us at 35% discount. This is the finest weave tapestry that the French produce.

(Hale's—Fourth Floor)

½ Price Sale
of Women's and Children's
Summer Frocks

The clearance of sheer summer dresses continues. Dresses of organdie, voile and dotted Swiss in many styles and many colors, as well as white, at half the prices they were selling at.

Sizes for Misses and Women

$19.50 DRESSES REDUCED TO $9.75
$10.00 DRESSES REDUCED TO $5.00
$15.00 DRESSES REDUCED TO $7.50

6 to 14-Year Sizes for Girls

$10.00 DRESSES REDUCED TO $5.00
$ 7.50 DRESSES REDUCED TO $3.75
$ 5.00 DRESSES REDUCED TO $2.50

(Hale's—Third Floor)

This Store Remains Closed All Day Saturdays During August

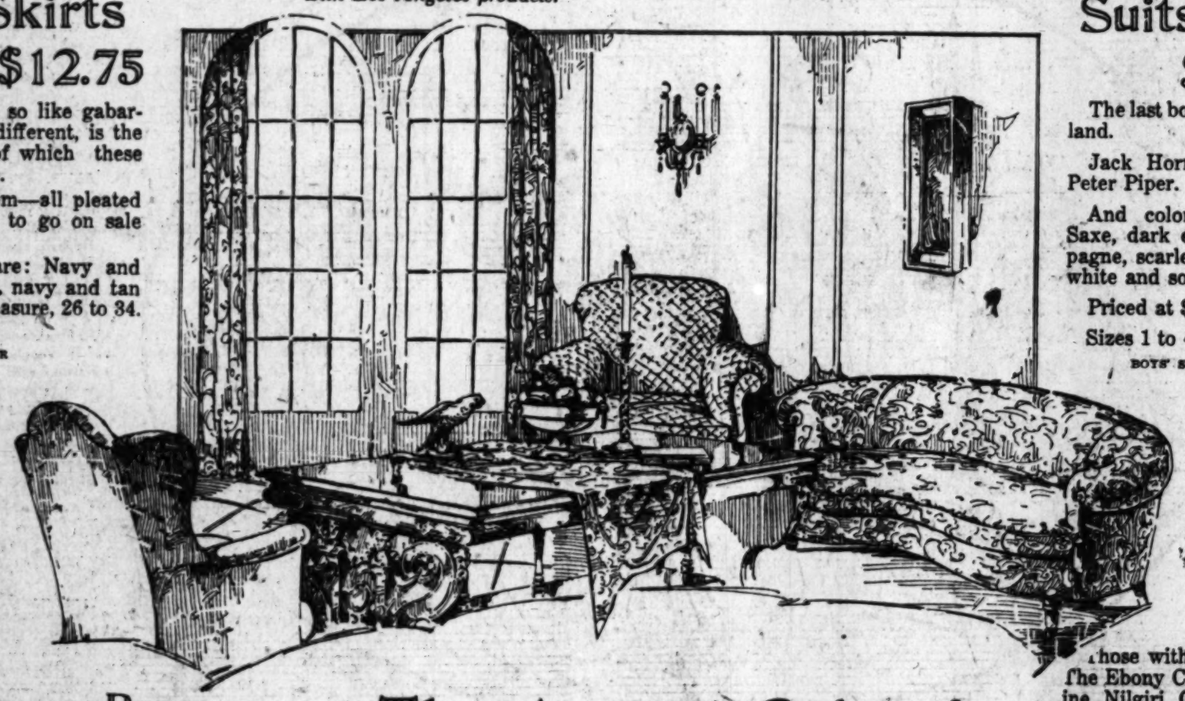
J. W. Robinson Co.

Seventh and Grand

Announcement of an annual event of importance is made on page 26, this section. This is the August Sale of Furs

Fur Wraps, Coats, Capes, Stoles, Scarfs, Chokers and all Fur Trimmings are offered at 25% less than regularly.

Annual Market Week—August 15-20 — Industrial and Trade Exhibition offers everyone an opportunity to get acquainted with Los Angeles products.



A Sale of Sports Skirts Prunella $12.75

Prunella, that weave so like gabardine, and yet quite different, is the fashionable material of which these Sports Skirts are made.

There are 100 of them—all pleated—all striped—that are to go on sale at this price.

Color combinations are: Navy and white, black and white, navy and tan and so forth. Waist measure, 26 to 34.

Monday, $12.75.

THIRD FLOOR

500 Yards of Table Linen Reduced

500 Yards Table Linen—Pure White Irish All Linen Satin Damask—has been greatly reduced for the August Sale.

50 Yards, 70 inches wide is priced at, a yard, $1.95.

250 Yards, 72 inches wide is priced at, a yard, $2.95.

SECOND FLOOR



Brass Knockers

They are reproductions of old English Brass Door Knockers.

Robinson's has just received a shipment consisting of many styles.

They are priced beginning at $2.00 less 25% during August.

SEVENTH FLOOR

The August Sale of Home Furnishings

The August Sale of Home Furnishings is on. An abundance of good things and thoughts fills the Seventh Floor and overflows on many floors.

Here look upon Beauty. From here take away Happiness, even Prosperity itself, for all will agree that the first requirement of success is a tranquil, harmonious Home.

So in this August Furniture Sale it is more than merchandise that is involved. When one selects from this great collection one takes a piece of craftsmanship to be liked as a thing of life and one gains the fine pleasure of buying below price into the bargain.

Silks—Low Prices

Silks have many attractive offerings, a few of which are:

Crepe de Chine, of a good, heavy weight in flesh, pink and orchid, 40 inches wide, $1.95.

Radium Silk, in white, black, sand, gray, rose, flesh, orchid and navy, 40 inches wide. $1.95.

La Jerz Silk in white only—$1.95.

Georgette Crepe in a full range of colors—$1.85.

Crepe Meteor, in navy, taupe, gray, sand, pink, flesh, orchid, jade, tomato, black and white, $2.95.

SECOND FLOOR

Clocked Hose $2.95

Silk Hose with fancy clocks at $2.95!

Good plain Hose would be hard to find at such a price.

This is semi-fashioned with fancy clocks in the following colors: White hose—brown clocks, blue clocks, black clocks and white clocks. Black hose—white clocks and black clocks.

A Hosiery opportunity for women.

Monday, $2.95.

FIRST FLOOR

Overstuffed Furniture

Every kind of Overstuffed Furniture is on sale at Robinson's.

That illustrated consists of: Wing Chair covered in purple friezette. It is priced at $78.50. Heavy, hand carved Table of solid mahogany priced at $450.00. Cut velvet in a diamond design covers the large Chair. This is priced at $107.50. Semi-Kidney Settee (there is another to go with it) upholstered in tapestry, priced at $242.50.

All Furniture is subject to previous sale.

SEVENTH FLOOR



New English Suits for Boys $10.50

The last boat brought them from England.

Jack Horner—Tunic—Romper and Peter Piper.

And colors. Navy, French gray, Saxe, dark emerald, Zulu, tan, champagne, scarlet, royal blue, rose, violet, white and so forth.

Priced at $10.50.

Sizes 1 to 4 years.

BOYS' SECTION—FOURTH FLOOR

English Canes for Boys

The finishing touch to the English costume—a cane! These are new.

The Bamboo Canes are priced at 75c.

Those with pearl handles are $2.00. The Ebony Canes are $2.50 and Genuine Nilgiri Canes with hand carved handles are $3.00.

BOYS' SECTION—FOURTH FLOOR

Satin Petticoats $3.95

200 White and Flesh Satin Petticoats are Specials for Monday.

The tailored models are finished with a three-inch hem—the more elaborate ones are trimmed with lace and hemstitching. And they are all lined.

Monday, $3.95.

THIRD FLOOR

Hand Blocked Chintzes

Imported English Hand Blocked Chintzes—patterns with histories—will be appreciated by the home decorator.

There are 14 different patterns—They range in price from as low as $2.25 to $4.50 a yard in the August Sale.

And beside these, there is a full line of **Glazed Chintzes.** Hand Blocked Chintzes, glazed. These make beautiful window shades and are used effectively for upholstering in such things as breakfast-room chairs, and so forth.

SEVENTH FLOOR

Draperies Made Up Free of Charge During August

Robinson's will measure, make up and hang curtains or draperies of any kind from materials priced at $1.00 a yard and higher. This includes: nets, fine voiles, panel lace, gauze, velvets, brocades, damask, poplins, cretonnes, madras, hand blocked linen, imported fabrics.

All materials to be split must be wider than 36 inches.

Ruffled curtains and slip covers and upholstering are not included in this offer.

SEVENTH FLOOR

Pottery 25% Off

The breath of other lands mingles with that of home in the Pottery on sale at Robinson's.

Jardinieres, flower bowls, vases, candlesticks, compotes, fruit bowls and flower holders are only a few of the many things that go toward the making of the home beautiful—the things that may be found at Robinson's.

All Pottery 25% less during August.

BLUE AND WHITE BASEMENT

Blankets and Comforts 25% Off

All wool Blankets with the exception of 200 pairs at $8.85 which are already marked as low as possible—all others are subject to a discount of 25% during August.

And all Comforts—every one in the Department—are subject to this discount.

August is the time to buy bedding.

SECOND FLOOR



700 Pairs Shoes Less Than Half $5.00

A Sale of Robinson Shoes—700 Pairs—$5.00.

Many have been priced at three times as much—

Oxfords—Strap Pumps—Plain Pumps.

White—Black—Brown are the colors.

All to go at $5.00!

FOURTH FLOOR

Wash Goods

In the Wash Goods Section, the shopper is rewarded by the discovery of very low prices in many different lines:

1000 Yards of Colored Irish Dimity, striped and figures, 32 inches wide..... 55c

1000 Yards Printed Swiss Organdy, in small and medium sized figures, 30 and 32 inches wide..... 95c

2000 Yards Imported French Batiste, in stripes, checks and dots, 29 and 31 inches wide..... 95c

200 Pieces Robinson's Brand Nainsook, Quality A, 36 inches wide, per 10-yard piece.... $3.95

200 Pieces Robinson's Brand Nainsook, Quality C, 44 inches wide, per 10-yard piece.... $4.95

200 Pieces Robinson's Brand Long Cloth, 36 inches wide, per 10-yard piece..... $4.45

200 Pieces Robinson's Brand Long Cloth, 44 inches wide, per 10-yard piece..... $5.45

SECOND FLOOR

Men's Suits $39.50

The price of these Suits can give no adequate idea of their worth.

They have been very greatly reduced, being taken from Robinson's regular stock of high-priced Suits.

Made of fine worsteds, tweeds and cashmeres in several styles and colors, they are light weight suitable for present wear.

Many are full lined—others only partly.

While they last, $39.50.

Men's Palm Beach Suits $22.50

True economy means buying the best—always.

—There is only one Palm Beach Cloth—the best.

The Palm Beach Suits at Robinson's represent only one grade of tailoring—the best.

The combination of Palm Beach Cloth and Robinson tailoring means economy in its true sense.

Palm Beach Suits for Men—$22.50.

Palm Beach Trousers, $5.95

What is true of Palm Beach Suits is just as true of Palm Beach Trousers.

And these are exceedingly low priced.

They may be had for $5.95.

FIRST FLOOR—HOPE STREET ENTRANCE

LAST MINUTE NEWS

J. W. Robinson Co.

300 Pieces Neckwear ½ Price

Collars and Sets of collars and cuffs — 300 altogether, will be Half Price on Monday.

All kinds are included—Collars becoming to every type of face.

Some are quite simple—Others are trimmed with lace or hand embroidery.

Regularly $1 to $27.50—Half Price.

200 Pieces at $3.95

200 Collars and Cuffs that would regularly sell for a great deal more are made of fancy embroidered net trimmed and edged with real filet laces.

And Collars and Vestees of net are elaborately trimmed with real filet.

200 Pieces — Special at $3.95.

Silk Sports Scarfs $9.50

A limited number—only 30 in all—All Silk Sports Scarfs will go at this price.

They are closely knit, extra heavy Scarfs, and they come in dark colors.

Monday, $9.50.

FIRST FLOOR

3200 Yards Ribbon ½ Price

1000 Yards of Two-Tone Satin Ribbon in the pastel colors.

It is ribbon of the finest quality—6 inches wide.

And, for the clever woman, Ribbon of a thousand uses.

On Sale at Half Price, or $1.50 a yard.

2000 Yards Satin Ribbon 11 inches wide. Fine, heavy quality Ribbon, suitable for sashes, hat trimmings, and so forth.

There are many colors from which to choose: Navy, Delft, Harding blue, taupe, plum, old rose, Nile green, henna, pink, mais, nigger brown and black.

Half Price, or $1.25 a yard.

200 Yards Satin Ribbon, 5½ inches wide. This Ribbon comes in all the wanted shades and black.

Unusual Ribbon on account of its width, at its regular price.

Half Price, or 50c a yard.

FIRST FLOOR

Women's Athletic Union Suits 95c

800 Women's Athletic Union Suits of sheer batiste may be had at this low price.

They are buttonless.

They are cool and comfortable, as more and more women are learning.

And they fit. Made in bodice style with silk ribbon shoulder straps, one may have a choice of flesh or white plain or checked batiste.

All sizes, 95c.

FOURTH FLOOR

See page 25 for announcement of the August Sale of Home Furnishings

J. W. Robinson Co.

Seventh and Grand

At the Industrial and Trade Exposition, First Annual Market Week, August 15-20. 3500 factories will exhibit. This is held under the auspices of the Los Angeles Chamber of Commerce.

This Store Closes All Day Saturday During August



Autumn Styles

Afternoon Frocks

These are the Frocks whose coming many have awaited with interest.

As some one has aptly said, uneven hangs the hem on many a smart, smart frock! This may be due to drapery, loose panels—what flattering lines they give—or a novel sash.

Sleeves may be short or long, puffed or cut on the Jenny models.

Elaborate beading almost veils some of the frocks. Embroidery predominates on others.

The young girl or woman who has a penchant for simplicity will find among these many dresses ordained for her. Simple, but with the air of being perfectly thought out and evolved!

Crepes plain and in the brocaded weaves; crepes disguised with a satin front, but STILL crepes at the back; heavy Canton crepes in varying degrees of crinkled-ness—really a revel of crepes is on this season in the afternoon frocks!

Prices are $49.50 to $175.00.

THIRD FLOOR

Dinner and Evening Frocks

Lace, georgette, the softest of crepes and the crispest of metallic-embroidered taffetas, and again lace!

Ruffles of narrow black Valenciennes lace arranged vertically on the skirt and set very close together are a youthful feature of a chiffon evening frock.

Loose basque lines, fur trimmings, hand-made flowers and clusters of grapes, bouffant hips, gorgeous colorings and uneven hems label these unmistakably as the new frocks for early fall. A number, however, are of solid black, or black relieved by a brilliant rose—for so popular is the vogue for black that any "chronique" of what is new in frocks would be incomplete without mention being made of it.

Prices are $49.50 to $195.00.

THIRD FLOOR

Fuchsia Hats

The fuchsia and begonia—the hollyhock and morning glory—have come out of their retirement in an old-fashioned garden.

For they furnish inspiration for the fall shades in Hats! And that means fame to any flower.

Some are trimmed with ostrich in fuchsia colorings; another has hackle over brim and crown.

They are the smart Hats that look well with furs.

THIRD FLOOR

New Suits

Of course, the suit coats are long—mostly to the knees. And they are slightly fitted to give correct lines of slenderness.

Thus they are as different from those of last season as could well be imagined.

Twill cord and tricotine fashion suits, to be coveted for grace of silhouette and beauty of workmanship.

These fabrics have a new rival—deep pile marvella—hitherto considered a coating material. It has come over into the realm of suits with the utmost grace.

Suits of twill cord and tricotine have this advantage; they may be beautifully embroidered or trimmed with bands or braid. The marvella, on the other hand, keeps to strictly tailored lines.

Prices vary from $49.50 to $250.00.

THIRD FLOOR

New Sweaters

Sweaters and Slip Ons are as original as the new music—and just as alive.

New models for fall are in. Soft tones and high colorings, newness in weaves, in sashes, pockets and collars; everything proclaims them as late arrivals.

Sleeveless Slip Ons of wool have silk pipings and girdles of contrasting shade, such as beige and orange.

Sports Sweaters of pure silk have plaids and bars that are unusual.

A Ribbonzene Sweater shows a novel feature in a chenille Tuxedo collar with an additional throw collar of chenille. These are in orchid, jade and tan.

Many imported Sweaters are also included in this showing. All are moderately priced.

THIRD FLOOR

Over The Skirt Blouses

Youthful models in all black Georgette—are favorites in Paris, and after seeing these Blouses one is convinced once more that Paris most decidedly knows what she is about!

Insets of cut work in self material give a lacy, filagree appearance to some of the models. The sash may tie at both sides—a very debonair whim of Dame Fashion.

Aside from the all-black Blouses in this autumn showing, there are others in colors. A model in fine ecru net is trimmed with real Irish lace and girdled in rose and blue satin ribbon.

This is indeed a showing of Blouses that stresses the mode for fall in almost endless variations.

THIRD FLOOR



Natural squirrel coatee. 21 inches long. Regularly $200.00.

Cape of Kolinsky, brush trimmed, 28 inches. Regularly $850.

Coat of Hudson seal and squirrel. 32 inches. Regularly $495.00.

The Pieces Illustrated

The Mink wrap illustrated above (the second from the left in the oval) is a masterpiece, having been designed and cut by the most noted sable and mink artisan in America.

The deft arrangement of the skins and the perfect coloring of the pelts are indicative of the artist's superior skill. Robinson's can say with full assurance that it is the choicest mink wrap of its kind that they have ever found. 48 inches long. Regularly priced at $3950.00.

The others sketched in the oval are: First, wrap of caracul and kolinsky, 46 inches, $1950.00 Third, wrap of caracul and Hudson seal, having roll collar finished with tassels. 47 inches, $975.00. Fourth, coat of black broadtail trimmed with Jap marten, 48 inches, $2500.00.

THIRD FLOOR

August Sale of Furs

Coats, Wraps and Coatees

BROADTAIL

Misses' Sports Coat of American broadtail, Tuxedo collar of Hudson seal; wrap of taupe broadtail, collar of Kolinsky; coat of black broadtail and Jap marten.

From $595.00 to $2500.00

CARACUL

Caracul Wraps with luxurious collars and cuffs of Hudson seal, Kolinsky or of the Caracul itself.

From $795.00 to $1950.00

MINK

Capes of various lengths and wraps. One of these handsome wraps is described in detail elsewhere on this page.

From $695.00 to $3950.00.

MOLE

Coats, coatees and capes of almost every description and length. Self trimmed or squirrel trimmed. An evening wrap of distinction is bloused at the back.

From $395.00 to $900.00

Hudson Seal

Misses' and Women's Sport Coats and dressier Coats and Dolmans. Trimmed in broadtail, beaver, squirrel, skunk or Kolinsky.

From $350.00 to $895.00

KOLINSKY

Capes, Wraps and Coatees. Many are brush trimmed.

From $500.00 to $1500.00.

SKUNK

These are mostly capes in various lengths.

From $225.00 to $595.00.

ALASKAN SEAL

Coat and Wrap with cape collars and cuffs of Alaskan Seal.

$795.00 and $895.00

THIRD FLOOR

FURS THAT HAVE SOARED TO HIGH PRICES HAVE REACHED TODAY A LOWER LEVEL IN PRICE THAN MANY OF THE NECESSITIES COMPOSING THE FEMININE WARDROBE.

THE PENDULUM HAS SWUNG TO THE EXTREME OPPOSITE DIRECTION UNTIL WE HAVE FURS OF THE FINEST QUALITY TODAY LOWER THAN AT ANY TIME FOR THE PAST DECADE.

QUALITY HAS IMPROVED. ROBINSON FURS ARE OF THE FINEST GRADE. THESE FURS, WHICH ARE NOW OFFERED AT 25% DEDUCTION, ARE ROBINSON'S FURS IN EVERY SENSE OF THE WORD.

COATS AND WRAPS IN THIS COLLECTION REFLECT EVERY NEWNESS IN LINE WHICH PARIS HAS SO ABLY PRODUCED.

CARACUL AND BROADTAIL—THE TWO PARISIAN FAVORITES ARE SHOWN IN THE NATURAL AS WELL AS THE NEW TAN SHADES.

THE HUDSON SEAL COAT HAS BEEN TREATED TO NEW DESIGNS OF COLLARS AND CUFFS. INSTEAD OF THE 3-INCH STAID BELT OF PAST SEASONS, A GIRDLE OF FUR HAS BEEN INTRODUCED.

THE SMALLER AND SHORTER WRAPS IN THE COATEE AND SHOULDER CAPE FAMILY ARE FASHIONED WITH MARKED ATTENTION TO NEW STYLE TREATMENT.

FURS, THEREFORE, IN THIS AUGUST SALE HAVE NOT ONLY LOWERED PRICES TO COMMEND THEM, BUT AN ABUNDANCE OF NEW STYLE FEATURES.

PATRICIAN IN QUALITY AND APPEARANCE, THESE FURS WILL BESTOW THE GRACE OF A PRINCESS UPON THE FORTUNATE WOMEN INTO WHOSE POSSESSION THEY FALL.

25% Off

Acting early, moving perhaps a step in advance of the season, Robinson's opens the doors to Autumn. The first of the fall fashions are revealed.

The beauty, at first glance, bewilders.

Furs and Frocks, are featured. A few hats which with feminine intrepidity have ventured ahead, add color to the romance.

But Furs deserve the praise. This page has been prepared to honor Furs, to tell of the fine showing of Furs and to tell of the Sale of Furs at 25% deduction.

Chokers, Scarfs and Stoles

ALL subject to 25% Discount.

The neckpiece of fur keys the whole costume.

FOXES

Brown, blue, black, Georgette, pointed, taupe, Lenox and white Fox pelts, in animal and open scarf effects.

From $29.50 to $350.00.

BLACK LYNX

Silky, long-haired skins complete with head, tails and feet. In animal, stole and cape effects.

From $50.00 to $175.00.

SKUNK

Collars, capes, stoles and animal effects.

From $39.50 to $800.00.

SQUIRREL

Natural Squirrel Scarfs in all the late adaptations of autumn styles.

From $20.00 to $375.00.

KOLINSKY

In large and short stoles, cape and animal effects and novelty pieces.

From $75.00 to $850.00

MINK

Mink chokers, stoles and scarfs, in animal and novelty effects.

From $50.00 to $350.00.

HUDSON SEAL

Capes, soles and collarettes of Hudson seal.

From $25.00 to $200.00.

SABLE

Russian and Hudson Bay Sable Chokers.

From $70.00 to $500.00

THIRD FLOOR

Fur Trimmings at 25% Off

An exhibition and a Sale of new Fur Trimmings!

And just at the opportune time—when one is planning the fall tailleur.

These are fine matched pelts of superior quality.

Fur Bands

Among the new arrivals for popular trimmings are:

Danish Krimmer (or Astrakhan) in light gray platinum and gold.

Scotch Mole in exquisite colors. Blended Squirrel, Coney, Hudson Seal, French Seal—all 1 to 12 inches wide.

Australian Opossum and Ringtail Opossum—4 to 8 inches wide.

Natural and Skunk Opossum—real skunk—1 to 6 inches wide.

Steel Wolf—Blue Fox Wolf—8 inches wide.

Real Beaver—Natrix in taupe and other shades—½ to 12 inches.

Real Lynx—9 inches wide.

Ermine—1 to 4 inches wide.

ALL AT 25% OFF

Fur Collars 25% Off

Fur collars are in three distinctive styles. At the widest point in the back, they are 8, 12 and 14 inches. The revers in all extend to the waist line.

Collars are available in mole, Krimmer, squirrel, beaver, nutria, Coney, fox, lynx, ermine, opossum, skunk and so forth; in a word all the season's favored furs are represented.

FIRST FLOOR

MAKES MOVE FOR ECONOMY.

Government Departments to be Reorganized.

Joint Committee of Congress Working Hard.

Hope Ultimate Saving Will be Half-Billion.

BY FREDERIC J. HASKIN.
[SPECIAL CORRESPONDENCE.]

WASHINGTON, Aug. 6.—The American government's first great move for economy in administration, already under way in the inauguration of the budget system, is to be aided materially by the reorganization of the executive departments of the government. For some time the Congressional Joint Committee on Reorganization has been quietly at work. It is composed of three Senators, three Representatives and Walter F. Brown of Toledo, O., chairman.

Mr. Brown is devoting all of his time to the business of mapping out a new working plan for the government departments, which will enable the executive branches of the government to operate more smoothly and effectively, and at the same time at a considerable saving in money. Mr. Brown's task is nothing more nor less than to put the greatest piece of business machinery in the world, the government of the United States, on an economical footing.

MACHINE IS CLOGGED.

It is no secret that government machinery now is anything but the smooth-running organization that such big corporations as the United States Steel Company and the Standard Oil Companies have built up. It is old-fashioned and clogged with dead wood, hampered by countless duplications of effort on the part of the many branches of the executive end of government, and down with red tape, loaded with useless papers and records, and hide-bound in many instances by outworn traditions.

Mr. Brown is not going at the task like the ordinary efficiency expert. He is not figuring out some way in which a clerk can rubber-stamp thirty additional letters each day by adopting some curious twist of the wrist in using the stamp. He is going at it along very broad and general lines. He aims to save hundreds of millions of dollars.

REAL WISDOM NEEDED.

It is fully realized by the joint committee that myriad elements must be considered in their task, and that great harm instead of the hoped-for great good might easily come out of their efforts unless they are guided by real wisdom. It is realized that the system in vogue now has grown up with the nation for nearly a century and a half, and that the whole machine cannot be taken apart bodily and put together again haphazard with any expectation that it would run easily and economically.

Broadly, the committee has laid out the executive work of the government along twenty-three distinct branches. These branches are fiscal affairs, criminal investigations, administrative service, national defense, defense and prosecution of suits, territorial and colonial affairs, communications, including the postal service; commerce regulation, foreign relations, regulation of banking, assistance to navigation, trade promotion, industry promotion, agricultural development, public education, public health, public works, conservation of natural resources, labor problems, administration of the public domain, primary statistics, rehabilitation of war veterans, and immigration, including naturalization.

EACH SUBJECT CHARTED.

Charts have been made for each of these subjects. Then investigation has been made to see how many departments, bureaus and commissions of the government have been duplicating each other's work. The result of this has been the discovery of scores and scores of overlapping efforts, evidence that widely separated departments have been spending valuable time and effort doing the same work and getting the same results, duplicating not only the work, but its cost as well.

The joint committee has as its general goal rebuilding the governmental departments so that each will have a great major purpose, and the activities which naturally fall within the scope of that department will be assigned to it.

PROBABLE SAVING.

When the committee began its work, it was hoped that not less than $300,000,000 might be lopped off the yearly bills of the government, but as the work has progressed, new possibilities have been shown and it is now more likely that a saving of $500,000,000 a year can be worked out. One reason for boosting this estimated saving is the suggestion that the present War and Navy Departments be amalgamated into one Department of War, with Army and Navy branches.

When the plan on which Mr. Brown and his committee are at work is completed and ready to go into effect, there is sure to be tremendous opposition from many quarters. Every man and woman who would be affected is going to fight against it. As Congress must, of course, approve of the Brown plan before it goes into effect, the pressure will be brought to bear on Congress. A lot of propaganda has already been afoot to ditch the scheme of saving, but President Harding's ultimatum that any government clerk attempting to hamper the work of reorganization would be dismissed, has had its effect. The flood of form letters to members of Congress ceased, which was taken as evidence that those conducting propaganda were men interested solely in holding their own jobs.

PROPAGANDA AT WORK.

There is propaganda of other sorts at work, of course. Prominent among the active groups is the educational group, which is striving hard for the inclusion of a department of education, instead of a department of public welfare, in the reorganized government machine. For a great many years the educational forces have made this demand, and strong pressure is brought to bear on Congress right along for this purpose. This is offset to some extent, though, because the educational forces have brought certain religious forces into their fight, and the old Catholic and Protestant question has arisen in the matter of the proposed creation of a department of education. The Catholic group wants the government to take little hand in the direction of educational matters.

The proposal to amalgamate the War and Navy Departments is certain to meet bitter and determined opposition. The cobination of the departments naturally would eliminate many of the posts held by high ranking Army and Navy officers, and these officers and their probable successors, with their friends and followers, are expected to fight hard against the move suggested as an economy measure.

MEANS PAY-ROLL CUT.

If Congress adopts the plan being worked out by Mr. Brown and the other members of the committee, it is going to mean a tremendous cut in the Federal pay-roll. It is estimated that not less than 30,000 names will be cut off, and the number may go as high as 50,000. The bulk of these clerks would be those employed in Washington, but Federal offices maintained elsewhere would be affected, too.

Experts estimater that the average government clerk costs about $2000 a year. The average pay is in the neighborhood of $1200 annually, the balance of the $2000 being made up in the cost to the government of providing a place for the clerk to work, office supplies, and the like. Ttaking this figure as a fact, that discharge of 30,000 clerks would mean a saving of $60,000,000, and even $100,000,000 of government expense would be cut off if the government got rid of 50,000 clerks, which some members of the joint committee regard as highly probable.

OLLA PODRIDA.

New York jewelers report garnets, lapis lazuli and amethysts as especially scarce.

The sugar beet acreage in the United States last season was the largest on record.

The harbor of Dundee is one of the finest, safest and most convenient in the United Kingdom.

A village surrounded by marshes is all that remains of the old Latin town of Ardea in Italy.

Traveling machine shops carried on motor trucks are frequently used in England to repair automobiles that break down on country roads.

Uncle Dick Payne wore a pair of trousers in town last week that he wore at his wedding sixty-three years ago.—[Union County (Ark.) Tribune.

The manufacture of soap from sewer fats has been begun in Stockholm by a company that will also try to make it from native vegetable fats, including beech mast and horse chestnuts.

The approach to the harbor of St. Johns, Newfoundland, is one of the most picturesque views along the American continent, a narrow opening through a rock-bound wall, with Signal Hill, 520 feet high, on one side, and South Hill, 620 feet high, on the other, and Fort Amherst lighthouse to guard the way.

The study of fire prevention has been added to the curriculum of the New York public schools. Fire prevention has been a compulsory course for some time in Kentucky. New Jersey has a law, recently passed, which provides for the teaching of fire prevention.

Exactly what comets' tails are made of is one of the unsolved problems of astronomy, but the theory most generally accepted is that they are formed from particles of the comet itself, forced away by the pressure of sunlight, as they apparently increase in size and activity the nearer the comet gets to the sun.

It is computed that the average man speaks in the course of a year 11,000,000 words.

There are more than 900,000 telephones in New York City, served from 101 central stations.

Colored globes in drug-store windows were first displayed by the Moors of Arabia and Spain.

The first mention of fountain pens is to be found in a book published in 1600.

Japan is so mountainous that only about one-sixth of its land is cultivated.

Ancients developed the art of engraving on emeralds, which were in great demand.

The Norwegians are the longest-lived of European peoples, and the Spaniards the shortest.

Valuable concessions are offered by the government of Australia for the discovery of some cheap and effective means of eradicating the prickly pear, which overruns some parts of that country.

Coal beds which have been found near the South Pole show that at one time the climate there was mild.

PUTS .. ALL .. BLAME .. ON .. BOYS.

Says Girls Are Merely Following Style.



[Copyright, Underwood & Underwood.]

Dr. Valeria Parker.

"It is the boys who are setting the pace for gaiety, which the girls think they must live up to," declares Dr. Valeria Parker of Washington, D. C., noted sociologist, who has just been appointed secretary to the Interdepartmental Social Hygiene Board. "The boys demoralize the girls. They spend all their money on clothes, and all they think of is having a good time, so it is no wonder girls go to extremes in dress and conduct. It is just a case of competition."

ONE NEIGHBOR TELLS ANOTHER

Points the Way to Comfort and Health. Other Women Please Read



Brookville, W. Va.—"I had taken doctor's medicine for nearly two years because my periods were irregular, came every two weeks, and I would suffer with bearing-down pains. A lady told me of Lydia E. Pinkham's Vegetable Compound and how much good it had done her daughter, so I took it and now am regular every month and have no pain at all. I recommend your medicine to everyone and you may publish my testimonial, hoping that the Vegetable Compound does some other girl the good it has done me."—Mrs. Clarence Tegarden, 915 Third Street, Moundsville, W. Va.

How many young girls suffer as Mrs. Tegarden did and do not know where to turn for advice or help. They often are obliged to earn their living by toiling day in and day out no matter how hard the pain they have to bear. Every girl who suffers in this way should try Lydia E. Pinkham's Vegetable Compound and if she does not get prompt relief write to the Lydia E. Pinkham Medicine Co., Lynn, Mass., about their health.



I have the most modern and scientific equipment and the exclusive rights to the Donnellon device for securing artificial teeth.

It costs you absolutely nothing to have me examine your teeth and tell you what work is needed, if any, and what it will cost. You are under no obligations, so set your mind at rest on this score.

You will be told the truth and if your teeth are in perfect condition there will be no attempt to "sell" you unnecessary work.

FREE EXAMINATION

Full Set of Teeth	$5.00
Gold Crowns, 22-K	$4.00
Bridge Work	$4.00
Gold Fillings and Inlay	$1.00
Silver Fillings	50c
Extraction	50c

All Work Guaranteed for Ten Years

—References—
Citizens National Bank
Pacific-Dobinson Co.

DR. ARTHUR FOSTER
FORMERLY YALE DENTISTS'
PHONE 62544
444 SO. BROADWAY

"Super-Values" Indeed in Our Great

August Sale FURS

REDUCTIONS ARE SO TEMPTING that every woman should seriously consider her needs for the coming Fall and Winter and plan to buy immediately! A small deposit will hold until wanted.

Fiber Silk Sweaters
—formerly priced $14.75
—a limited number
—a good range of sizes and colors $8.45

SUITS
Values to $95.00
$37.50
—fine suits, beautifully tailored, with fancy silk and Canton crepe linings—in Tricotines, Canton Twills, Poiret Twills—sizes 14 to 46—Below manufacturer's cost at this Super-Sale Price $37.50

Sports Suits
$18.75
—of Silk, Wool and Pongee, many in clever combination colors. Sizes 14 to 44.
New Location Third Floor

"Super-Sale"
Pure Silk
Sweaters
Values to $42.50
(slightly imperfect)
$20
—another shipment of these beautiful Silk Sweaters—such amazing values that they sell at sight! Tuxedo styles in a wide selection of adorable shades.

"Rubaiyat"
Slip-overs
—formerly priced $17.50
—with 24-inch silk fringe $12.85

Seymour's
617-619 South Broadway

Final Out-Go
Summer Millinery
Values to $29.50
Regardless of cost or former selling prices, these beautiful Summer Hats will be closed out at this absurdly low price. Dress Hats, Tailored Hats and Sports models are included and values are almost unbelievable!
$5
Second Floor

"Super-Sale"
BLOUSES
Overblouse Ty-On and Tuck-In Styles
—countless delightful models, many designed with frills, Val, Venise and real Filet Laces—of Crepe de Chine, Georgette, Tricolette, Voile, Batiste and Net—a dozen pretty models in Handmade Blouses. Sizes 34 to 44 (a few 46 to 54.) $5.00 $6.75 $8.75

Wash Satin Sport Petticoats
—in flesh or white; shadow-proof. Super-values at $4.25



Second Week
Seymour's Annual
Super Sale
Values have reached the highest point known in many months!
Choose NOW!

COATS
Values to $75.00
$29.50
—a wide variety of smartest styles in straight line, belted and Sports models—such favored fabrics as Evora, Romona, Tricotine and Twill Cord. Desirable shades of ostrich, Wren, Pewter, Sorrento, Gray, Hindustan and others. Values you will boast of for a long, long time! In fact, you will be perfectly amazed at the lovely Wraps you can choose for $29.50
New Location Fourth Floor

"Super-Sale"
DRESSES
Really Charming Gowns
—in vivid colorings for Sportswear,
—in light Cantons and Georgettes,
—in practical black, navy, brown,
—elaborately designed with beads, braids or ribbon.
$17.50 $27.50 $37.50

Limited Number
Black Lace Dinner and Afternoon Gowns
—fashioned with hand-run Laces, Chantilly and Silk embroidery—beautifully beaded Cantons and Georgettes.

"Super-Sale"
Silk or Wool
Sports Skirts
Values to $37.50
$10
Pleated or Plain
—a wide selection of most attractive models in plain and fancy weaves. A sale which will be eagerly welcomed by many already planning their wardrobe for school and college days.
Main Floor



Super-Sale in the Downstairs Shop
Twenty-five Hundred Pairs Shoes

White Nubuck Strap Slippers
—military heel oxfords with one strap; neatly perforated vamp and medium short vamp. Super-Sale price $3.95

Brown and White Strap Slippers
—one or two-strap models, with white leather sole and heels. A smart brown and white model for only $3.95



$3.95
Values to $10.00

White Kid Strap Slippers
—with French heels and light flexible soles. Same style in Nubuck. Special in the Super-Sale $3.95

Brown Brogues
—brown or tan Brogues with Goodyear welt soles; neatly trimmed and perforated. Super-Sale price, just $3.95



Super-Values in Dresses
In The Downstairs Shop!

Organdy Frocks
Bewitching styles and refreshing shades, such as blue, orchid, tomato, canary, watermelon and henna. These are mostly in small sizes, but represent values most extraordinary $7.50

Super-Sale Silk Dresses
—a great number of pleasing styles in Taffetas, Satins and Crepe de Chines, all marked for quick disposal at these two magnetic. Prices $10.85 $15

About 25 Wash Frocks While They Last
$2.95

A PROFITABLE HABIT
on the part of thousands of people is reading Times' want-ads. They point out economies and short cuts which otherwise would be lost.

Beautiful Pictures—
are appreciated by everyone. In order to furnish pictures in keeping with California's scenic attractions, The Times gives its readers a superb 8-page Rotogravure section, the only one on the Pacific Coast.

VILLE DE PARIS
SEVENTH AT OLIVE
B. H. DYAS CO.

Telephone Pico 2070

August "Ville



It Is Doubtful if Any "Ville-Value" Has Excelled These—

229 SAMPLE COATS at $17.50



—And if the price seems too insignificant—too far below what you have set as your purchasing limit, then there is all the more reason why you should not fail to investigate this remarkable offering Monday.

—229 Coats—Sample Coats—were placed at The Ville's disposal—for a price that seemed utterly insignificant.

—And The Ville has decided to offer them at a price which is lower than their wholesale cost. In some instances several times lower than their wholesale cost.

—There are some two of a kind—some three of a kind—but the majority are one of a kind—and there are only 229 altogether. Coats for street, motor and for evening wear.

—Their materials are Tricotine, Polo Cloth, Scotch Mixtures, Satin, Tricolette, Poiret Twill, Shantung Silk, Velour, Veldyne, Normandie Cloth, Bolivia, Chinchilla, Marvella, English Whip Cord, Covert, Silk Poplin, Canton Crepe and Velvet.

—Among the colorings are Navy, Black, Tan, Brown, Red, Nile, Rose, Copen, Gray, Carmel, White, Henna, Sorrento, Stripe and Plaid Effects, Chinese Blue and pretty mixtures.

—The styles are straight-line models with raglan sleeves, particularly suited for motoring and sports wear—cape models, Dolmans and dressy Coats—some especially attractive for evening wear. All lengths—box, medium and full—are in evidence.

—Many of the models are entirely quilted, others have deep bands of quilting at the bottoms and quilted collars and cuffs. Rows of fringe lend interest to cape collars and hems; gold stitcheries border wrappy coat armholes; silk embroideries and braidings in elaborate designs adorn many of the models; combinations of silk and wool fabrics are interesting. Gathered shawl collars of taffeta and straight collars of silk duvetyne are no small part of the smart fashion touches that give distinction and individuality to this group of Mid-Season Wraps.



—The Artist has sketched 15 of these splendid Coats that will be $17.50. The windows display many more.
—There is no doubt they will go in a hurry at such a seemingly absurd price.

AT THE VILLE—THIRD FLOOR

Wool Sweaters, $2.45

—Tuxedo Model Sweaters with cross-over belts and neat button trims. In black, brown, tan and tomato.

Fiber Sweaters, $7.50

—In plain and fancy weaves with long sashes or cross-over belts—tuxedo models. Navy, black, brown, tan, gray, flame, jade and white.

Jersey Sports Coats, $4.50

—Smart tuxedo model Coats made of Jersey with patch pockets, cross-over belts. And shown in splendid shades of gray, green, blue, brown, also black.

Knitted Sports Capes, $9.75

—Full cut Knitted Capes with long scarf collars finished with fringe and contrasting stripes. White and navy, orchid and white, jade and white, green and gold, white and burnt orange.

Silk Sports Skirts, $8.50

—Straight and pleated models in fancy stripes, plaids and plain materials, such as Crepe de Chine, Crepe Meteor, Mallinson's Roshanara, Fan-Ta-Si and other popular sports silks and mixtures. Shown in white, navy, gray, jade; also combinations of pink and white, navy and white, and tan and white.

White Wool Crepe Sports Skirts, $9.95

—75 of these attractive models in 1-inch pleated skirts. Splendid values, for the fabrics alone are of very high grade.

AT THE VILLE—THIRD FLOOR

500 Yds. All-Wool Jersey Coatings, $1.95

—54-inch heavy weight Wool Jersey Coatings, just new, secured in a very special purchase. Plain colors of Navy, Beaver, Electric Blue, Brown, Copen and Tan, also Black. Heather Mixtures in Plum, Green, Brown, Blue, Henna and Gray. A few novelty effects in colorings.

—Undoubtedly this Special Item is the greatest All-Wool Coating Value offered in many months. You simply can't afford to miss such a splendid value as this—tomorrow, $1.95.

Women's Rib Stitch Bathing Suits Featured at $4.95

—Very firm and durable—in brown and burnt orange, navy and white, navy and tan, black and burnt orange, with contrasting borders on skirt and at the waist line. Regularly $6.95.

Wool Knitted Bathing Suits—$6.95

—A splendid weight suit—Shown in all colors and in all sizes. Plain colored or with contrasting border on skirt and chest. Regularly $8.75 and $10.50.

Bathing Caps—35c

—Rubber Bathing Caps, shown in all colors.

Bathing Shoes—75c

—Canvas Bathing Shoes in white only. Broken sizes. Regularly priced $1.50 to $2.50; now 75c a pair.

AT THE VILLE—THIRD FLOOR

THE SPECIAL SILK VALUES

200 Yds. All-Silk Shirtings, 65c a Yard

—32 inches wide, shown in various stripe effects in blue, green, lavender, red, tan and brown combinations on white.
—Just a limited yardage of this fabric reduced to this price for quick closing. No phone or mail orders.

Fine White Silks, Very Special at $1.95

40-inch All-Silk Canton—medium weight, $1.95
40-inch Fine Crepe de Chine Shirtings, $1.95
36-inch Brocaded Sports Shirtings, $1.95
32-inch Satin Stripe Crepe de Chine, $1.95
40-inch Block, Stripe and Plaid Poplin, $1.95

100 yds. White Satin Crepe—$2.50

—New and very lovely for dresses, blouses, etc. 40 inches wide, heavy and firm, showing the popular crinkle weave through a satin finish.

300 Yds. All-Silk Radium Stripe Georgette Crepe—$1.95

—40 inches wide and one of the newest dress fabrics—just in—secured in a very fortunate purchase that makes possible this special Sale Price of $1.95. Shown in white grounds with various stripe effects; black, turquoise, wisteria, pink, Nile and Copen. Also all black with black stripe. Very effective for wear over colors.

200 Yards Mercerized Venetian Cloth—55c

—36 inches wide and shown in white only. One of the very best washable materials for children's wear, smocks, petticoats and skirts. A real value at the low price, 55c.

100 Yds. Satin Plaid and Striped Crepe de Chine—$2.50 a Yd.

—Black, Navy and Brown—in a limited number of yards, priced so low for quick selling. A new fabric just received.

100 Yds. Imported French Bonnet Taffeta—$2.95

—36 and 39-inch Bonnet Taffeta in black only. As everyone should know, this is indeed a very low price at which to buy this well known Taffeta even in a Sale. This limited number of yards, no doubt, will go in a hurry. It has that fine chiffon finish so desirable in a fabric for dresses, suits, etc.

36-inch Silk-Mixed Economy Silk—45c

—A low price made for the sole purpose of hastening the closing out of this line. Yellow, light blue, rose, Copen, tan, henna, Kelly green, orange, navy and black. Suitable for linings, underslips, comfort coverings and children's dresses.

AT THE VILLE—SECOND FLOOR

Monday week of

AND the Values that have been sufficient cause for every wom

THE purpose of this August Sale the substantial savings offered

THERE are instances (of which to customary valuations—(co Stockings, etc., for a few promine

AND if you have had no occasion level attained by "Ville-Value many women have pronounced th

A CAREFUL survey of the few vertised but that will be ready

630 Men's Silk Shirts, $3.95

—Shirts at a price that men ordinarily consider too low for quality. But these are Splendid Shirts and this is their sale price. Why, some of them are made of such excellent materials as King Cloths, Jersey and Baby Broadcloths.
—Every garment in the lot is neat in pattern and full cut. A splendid selection of men's Silk Shirts—Wonderful Silk Shirts—tomorrow just $3.95.

And Men's Silk Ties, 85c

—Neckties of lovely quality of silk in neat and attractive patterns, very well made, specially priced. Just 100 Silk Ties for Monday's Shoppers—at 85c each.

AT THE VILLE—STREET FLOOR

Stamped Bed Spreads $3.95

—Full sized unbleached Bed Spreads, stamped with pretty applique basket and floral design to be worked in very attractive colors. Bolster to match included. A splendid value—regularly $6.50—now $3.95.

AT THE VILLE—6TH FLOOR



"Ville-Value"

—Coty's, Houbigant's Ca that it should be a distinct —Every article mentioned h to supply future needs.

100 Bottles of Coty's L $4.69.

Extracts in Bulk Are

Coty's Chypre—$2.19 Oz.
Coty's L'Origan—$2.69 Oz.
Coty's La Rose Jac.—$2.29 Oz.
Coty's Jasmin—$4.29 Oz.
Houbigant Quelque Fl Oz.
Houbigant Ideal—$2.89 Oz.
Guerlain Rue de La Paix
Guerlain's Apres L'Ondee Oz.

Dorin's Rouge — brunette
boine, 39c ea.
Rigaud Um Air Embo
$1.39.
Dorin's No. 124 Compact
shades, 39c.
Rigaud Compact Powder,
Guerlain's Lip Stick, leather
Guerlain's Secret de Bonne
Creme, $1.69 jar.
Guerlain's L'Heure Bleu Pe
dar, $1.85.

Seco Week "Ville Value" Sale

Telephone Pico 2070

VILLE DE PARIS
SEVENTH AT OLIVE
B. H. DYAS CO.

Monday in the second busy week of the "Ville-Value" Sale

the Values that have been asse... ficient cause for every woman t...

purpose of this August Sale is ... substantial savings offered by ...

RE are instances (of which this s... ustomary valuations—(consid... s, etc., for a few prominent ...

f you have had no occasion w... el attained by "Ville-Values"—... omen have pronounced the m...

REFUL survey of the few items ... rtised but that will be ready in ...

particular day and this particular occasion should give ... seriously and carefully today.

demonstration to acquaint more and more women with ...

ntions a few) where prices are out of all proportion ... Coats and the Sale of Footwear as well as Toilet Goods, ... "Ville-Values" really are)

... to know these facts; to know the extreme low price ... that you come on Monday and see for yourself what so ... ces ever experienced at The Ville de Paris.

... help you to anticipate those Values that are not ad... the Store tomorrow.

Men's Silk ... rts, $3.95

... a price that men ar... consider too low for ... But these are Splendid ... this is their sale price. ... of them are made of ... finest materials as King ... ney and Baby Broad...

...garment in the lot is ... bottom and full cut. A ... selection of men's Silk ... wonderful Silk Shirts—... just $3.95.

...en's Silk Ties, 85c

... of lovely quality of ... and attractive pat... will make, specially ... 100 Silk Ties for ... Shoppers—at 85c

VILLE—STREET FLOOR

...ed Bed Spreads $3.95

... embroidered Bed ... stamped with ... applique basket and ... sign to be worked ... attractive colors ... to match included. ... Bid value—regularly ... now $3.95.

VILLE—5TH FLOOR

Jer... Underwear At ...-Value" Prices

... Vests, $2.35

—With the ... so many demand—made of excel... lisle thread, or silk, or flesh. Bodice top styles, well reinforced ... 36 to 44.

... Step-ins, $2.95

—Little Step-ins ... are very neatly fashioned, finished with elastic ... the open-knee style, daintily trimmed with lace. ... serviceable garments.

Jersey Si... *Jersey Silk Bloomers, $2.95*

—Vests of ... —Bloomers to match the Vests ... desirable Jersey ... are neatly finished with elas... color only ... at waist and knee. Firm ... reinforcements where the wear ... style with ... come improve their durability. ... shields. ... These are excellent garments and ... low a price ... would be splendid values at even ... a higher price than $2.95.

VILLE—SECOND FLOOR

100 ... English Angora Wo... Robes, $6.95

—And ... of their real value. 64x84-inch robes, ... couch covers. Made of a fine se... lected stock ... with a strong cotton warp. Soft, warm robes ... with heavy silk braid. Very desirable color com... on the windows will convince you of their ...

Gingham House Dresses, $3.95

—Unusual and very smart combinations of plain, plaid and checked ginghams and Dotted Swiss—make more attractive than ever the clever styles of these House Dresses that go on sale tomorrow at $3.95.

—One just can't resist using them for porch frocks. Their pretty styles, colorings and their coolness are so appealing. Better see them tomorrow. They present a choice of eight different styles—and are only $3.95.

Crepe de Chine—Satin and Cotton Charmeuse Bloomers, $1.95

—Bloomers of excellent quality. Bloomers that are firmly made—neatly finished with elastic at waist and knee. Bloomers of fine Crepe de Chine, Satin and Cotton Charmeuse, all of good quality—and just $1.95 tomorrow.

Crepe de Chine and Pongee Night Gowns—$4.45

—Flesh, orchid and natural Pongee colored Night Gowns of good quality of Crepe de Chine and Pongee. Trimmed styles are very beautiful—also the neatly tailored models. Practically all sizes.

AT THE VILLE—FOURTH FLOOR


White Kid I. Miller Pump—$7.95


Black Satin I. Miller Pump—$7.95


White Polo Cloth, White Kid Trimmed—$4.85


Dark Gray Buck Street Pump. With Sole—$7.95


Tan Vamp—Gray Buck Quarter I. Miller Pump—$7.95


White Beach-Tex I. Miller Pump—$7.95


Beige Buck I. Miller Pump—$7.95

Monday—The Ville de Paris'

Sale of I. Miller Footwear at $7.95

(Regularly $12.50 to $17.50)

—A Vigorous Reduction Sale of Beautiful I. Miller Footwear for Women.

—When one has the opportunity to purchase I. Miller Footwear at Special Prices, it is considered an occasion that many women not under any consideration overlook.

—But when one has the opportunity to buy beautiful I. Miller Footwear — regularly $12.50 to $17.50 Footwear, for $7.95 — you may know that it is an occasion that seldom presents itself to the buying public.

Also 1000 Pairs Women's Summer Footwear At Practically Cost, $4.85

—And this distribution will include Gray Ooze Calf Pumps, White Reignskin, 2-Strap Oxfords, Soft Brown Calfskin Oxfords, Brown and Black Kid 2-Strap Pumps, White Kid Pumps and Gray Suede Pumps.

—They will take the extraordinary low price of $4.85.

—It is doubtful if the Ville de Paris has ever announced a more attractive Sale of Footwear for women.

—It is also doubtful if you have had the opportunity to share a larger measure of footwear savings than this Sale offers. —At The Ville de Paris—Fifth Floor.


White Polo Cloth Street Pump—$7.95


Brown Satin 2-Strap Pump—$7.95


Black Satin Pump With Black Suede Strap and Collar—$7.95



"Ville-Value" S...dard Toilet Preparations The... Below Regular

...Preparations are so well-known for their qualities, ... special "Ville-Value" Prices. ... should prompt you to buy in sufficient quantities

1000 Boxes of Coty's Face Powders, 63c

—A choice of all shades.

COTY, HOUBIGANT, ... ARE ALSO REDUCED ... FOR THE SALE.

Extracts in Bulk Are:

Coty's Chypre—$2.19 Oz.
Coty's L'Origan—$2.69 Oz.
Coty's La Rose Jac.—$2.29 Oz.
Coty's Jasmin—$4.29 Oz.
Houbigant Quelques Fleurs—$3.39 Oz.
Houbigant Ideal—$2.89 Oz.
Guerlain Rue de La Paix—$3.95 Oz.
Guerlain's Apres L'Ondee — $2.89 Oz.

Other T...

Durin's Rouge — brunette and ... brune, 39c ea.
Rigaud Un Air Embaume Compact, $1.39.
Durin's No. 124 Compact Powder, all shades, 39c.
Rigaud Compact Powder, 89c.
Guerlain's Lip Stick, leather case, 96c.
Guerlain's Secret de Beaute Face Cream, $1.69 jar.
Guerlain's L'Heure Bleu Face Powder, $1.85.

...Repriced for the Sale

...e Paix Face Pow... — Coty's Sachet—all odors—1 -oz. boxes, $2.59.
...Violet Face Pow... — Coty's Sachet—bulk, $1.19 oz.
...ose Face Powder — Petrole Hahn Hair Tonic, $1.09.
...ose Floor Sachet, — Tourists' Roll-Ups, Aprons and Bags, 49c and 95c. All rubber lined.
...ose Floor Talcum, — Hughes' Ideal Hair Brushes, 89c.
— Tooth Brushes—bone and transparent handles, 15c.
...Nail or crystal, — Wood Back Nail Brushes, 29c, 39c.
— Bath Brushes, with handles, 59c.

Toilet Waters Specially Priced

Coty's Toilet Waters—small bottles —$2.95 ea.
—L'Origan, La Rose, Jacqueminot, L'Or and Chypre.
Coty's L'Effluert, Ambre Antique and Styx $3.95
Houbigant's Ideal Toilet Water $3.19
Houbigant's Quelques Fleurs..$3.89
Houbigant's Coeur de Jeanette, $2.89
Houbigant's Mon Boudoir....$3.89
Guerlain's Apres L'Ondee....$3.19

Sample Damask Pattern Cloths At Manufacturers' Cost, $5.75 to $19.70 each

—Made of pure Irish Linen Satin Damask of finest quality—some hand woven. Sizes 2x2 and 2x2½ yards. These Table Cloths were Salesmen's Samples and therefore are slightly soiled. A splendid choice of patterns.

Damask Pattern Table Cloths—$2.75

—Table Cloths, hemmed ready for use—made of a fine quality heavy weight satin finished Irish manufactured cotton damask. Shown in choice circular designs. Size 2x2 yards.

Damask Pattern Table Cloths—$1.95

—Made of splendid heavy weight satin finished mercerized Damask. Shown in neat designs. Size 63x63 inches.

Madeira Tea Napkins—$8.75 Doz.

—Made of fine quality round thread white art linen with hand scalloped edges and dainty eyelet embroidered corner designs. Size 13x13 inches.

Irish Linen Damask Napkins—$5.75 Doz.

—Made of good heavy weight pure Irish linen—with snow-white satin finish—shown in neat patterns. Size 20x20 inches.

Mercerized Damask Napkins—$2.25 Doz.

—Made of satin finished mercerized Damask of splendid quality—in a choice assortment of circular designs. Size 21x21 inches.

Athletic Ribbed Bath Towels—25c

—Heavy double thread towels, finished with hemmed ends —very durable. Size 19x38 inches.

Hemstitched Huck Towels—50c

—Pure Linen Huck Towels; very soft and absorbent. Size 18x34 inches. Splendid quality.

Hemmed Huck Face Towels—20c each or $2.25 a doz.

—Double thread Huck Towels; very soft and absorbent. Size 18x36 inches. Fine quality.

AT THE VILLE—SECOND FLOOR

A Special Sale of Stoffel's Imported Swiss Wash Fabrics, 75c a Yd.

—And 75c is practically half of the regular price of these desirable materials.

45 and 53-inch Plain Colored Organdies
45-inch Novelty Printed Organdies
31-inch Plain and Novelty Checked Dotted Swiss

—All are standard quality of Stoffel's imported Swiss fabrics —and the color range includes all of the season's newest colors and tints.

Colored Handkerchief Linen, $1.50 Yard

—Twenty-three very desirable colors in this group of handkerchief linens. 36 inches wide. Threads may be easily drawn.

36-inch Lingerie Fabric, 50c Yard

—A fine soft sheer dainty checked, highly mercerized lingerie cloth in pink, lavender, white, tan and gray. A very popular fabric for lingerie.

A Special Feature for Monday Will Be a Sale of

50 Scalloped Marseilles Bed Spreads, $8.50 Each

—Extra fine quality satin Marseilles Spreads with crown English finish. Scalloped edges and cut corners—shown in beautiful heavily raised designs. Size 88x94 inches.

All-Wool Plaid Blankets, $12.95

—Just 50 pairs to offer at this very special pricing. Full 5¼ lb. all wool blankets, made of a fine selected stock, soft, fluffy and warm. Pretty plaids of pink, blue, tan and gray with ribbon-bound ends. Size 72x84 inches.

72x99 Pequot Sheets $1.48

—10 dozen Pequot Sheets made of standard quality pequot sheeting finished with regulation 3 and 1-inch hems.

81x90 Seamless Sheets $1.19

—15 dozen sheets made of a good quality soft bleached sheeting finished with regulation 3 and 1-inch hems.

Pillow Cases, 25c Each

—Size 45x36. Made of standard quality Wearwell bleached casing, finished with 3-inch hems.

AT THE VILLE—SECOND FLOOR

Pointex Stockings in Abundance are Arriving to Join in the Great August "Ville-Value" Sale at Prices 'Way Below Regular. First of Interest Are the

Full-Fashioned Pointex Stockings, $1.85

—And they are those wonderful stockings with "Pointex heels." Some are all silk, others have elastic lisle thread garter tops. They are firmly reinforced with double soles, heels and toes. Some are slightly irregular, but the irregularities in no way affect the wearing qualities. Black only and sizes 8½ to 10.

Then Come Wonderful Values in

Women's Silk Hosiery, $1.45

—And they would be priced nearly double if it were not for a few slight irregularities. They have double soles, heels, toes and elastic lisle thread garter tops. The group is mainly black, but you will also find a few in colors.

Full-Fashioned Cotton Stockings, 65c

—Medium weight stockings in black, also a few sports stockings in brown and navy.

Mercerized Lisle and Silk Fiber Stockings, 50c

—Black and colors. Boot-fashioned and firmly reinforced with double soles, heels and toes. Exceptional Values.

AT THE VILLE—STREET FLOOR

50-Inch Cream Storm Serge, $1.00

—All-Wool Storm Serge of fine quality, firm and durable for skirts and suits. A splendid value. One width is sufficient for a plain sports skirt, two widths for a pleated model.

—Just a limited number of yards to go at this price—$1.00—tomorrow. Don't miss it.

AT THE VILLE—SECOND FLOOR

FRANCE'S LOVE IS UNREQUITED.

Fancy Free, but Would Like to Wed America.

United States, Though, Wants to Remain Bachelor.

"Le Matin" Editor Tells of Country's Wishes.

BY STEPHANE LAUZANNE,
Paris Editor "Le Matin."

Nations are just like women, they sometimes find themselves in extremely difficult sentimental situations. Today France finds herself in one of these situations.

In truth, France, who is at present entirely untrammeled by any alliance or pledge, would only be inclined to marry one single nation in the world, and that is America. But the American people, for numerous reasons, do not wish to hear of marriage with anybody whomsoever, and America desires to remain a bachelor. Thus, France, being denied the partner of her choice, feels disposed to turn down all the other wooers to her hand.

COLDLY RECEIVED.

This is exactly what has recently happened regarding the British alliance. At any other time this offer would have been accepted with joy and eagerness; but today it is received coldly and there is nothing that proves it will be accepted. The dominating reason for this is that France fears such an alliance may displease America. And now, more than ever, France desires to please America. Ex-President Poincare, in the statement herein below, has expressed the French feeling in remarkably exact terms:

"Just as England would not come to our help, if by any impossible chance we ever became the aggressors of Germany, we also could not possibly promise to aid her eventually in a war which would not be strictly a defensive one. In particular, we must, above all, guard ourselves against all agreements which would be liable to lead us, indirectly, to untimely contests with the United States of America.

"We are the friends of Japan, and the visit of Prince Hiro-Hito to Paris has recently consecrated this friendship anew by well-seasoned demonstrations. But England is the ally of the government of the Mikado. Tomorrow, in the very near future, a thousand questions may arise in the Pacific between the United States and Japan, which will be embittered by the hatred of races. How far will England then be drawn by her alliance? No one is in the confidence of fate. We have, therefore, the right and the duty to maintain our freedom so that we ourselves may not be carried away later on on the tide of adventures.

"Yesterday, Mr. Briand very ably requested M. Viviani to reassure President Harding regarding the attitude taken as regards the matter of the Island of Yap by the government of the republic, and the statement of the eminent French delegate has produced a most favorable effect at Washington. It is, however, well understood that this proof of our friendship is not a mere occasional present, not any more so than was the voyage of Mr. Viviani a mere manifestation without future result.

RELATIONS UNCHANGEABLE.

"Our relations with the United States are unchangeable!"

It would not be possible to express French opinion better as regards the offer of the British alliance and I would be greatly surprised if Premier Briand, in the recent conversations he has had with Lord Curzon, has not expressed himself somewhat similarly.

In order that a British alliance be accepted by France, a multitude of conditions are required, but two are especially essential: First, we must know whether England intends to renew her alliance with Japan, on what terms she proposes to renew it, and against whom this alliance is directed; then France will have to be certain not only that such an alliance does not displease America, but even that it be both encouraged and approved by her.

In a word, any proposal in marriage from London, in order to be accepted, must not be made in Paris. It must first of all be made at Washington.

COURTESY IN A CAGE.

Bankers Consider Politeness in the Transaction of Business.

The tellers of the bank are the points of contact with the bank's customers, where the nerves are most sensitive. But there are tellers who care nothing about it, and there must be a great many of these, otherwise there would not be so much preaching about courtesy. The matter came up in a recent conference of bankers in Philadelphia, where the question was asked whether better results might not be achieved by substituting women tellers, especially women paying tellers. Will the line at the window be more patient if a woman serves at the other end? And is femininity less subject to these spells of uppishness and surliness that we have to submit to so frequently?

As a rule the people who go to the tellers' windows are the employees of the customers and not the customers themselves. The discourteous or peevish teller feels no restraint to control his temper toward any of these. The latter are likely to swallow their resentment and say nothing about it. On the other hand the mental and nervous strain under which so many tellers are compelled to work, should be allowed for. The line should realize that this job is not a soft snap. A cross word or a sharp retort may be a mere symptom of strain, and should be regarded as the manifestation of a physiological rather than a moral condition.—[Bankers' Home Magazine.

Not a Word.

There was nobody who could play the violin like Binks, and he was delighted when asked to play at the local concert.

"The instrument I shall use at your concert," he explained to the host, "is over 200 years old."

"Oh, that's all right, old chap. Don't worry about that," replied the host. "I shan't tell, and no one will ever know the difference."—[London Ideas.

Excellence Accounted For.

"Mother," said little Roger, "I know why Norah's cookies taste so good. She always sings when she is mixing, and the song gets into 'em."—[Boston Transcript.

CARROTS SOURCE OF VITAMINES.

Results of Investigations of Noted Scientists of London.

Researches of the Lister Institute in London assign a high place to the carrot as a producer of vitamines.

It was Funk, in a German book, "Die Vitamine," who coined the word in 1914 to name the salubrious food element found in the outer envelope (pericarp) of the rice grain.

If a population feeds on rice grains from which the pericarp has been stripped by polishing, the infectious, neuritic and progressively paralytic disease known as beriberi flourishes. In Newfoundland and Labrador, where beriberi is rather common, Dr. Grenfell insistently recommends the use of bread made with the whole wheat grain.

Vitamines must be present in our diet if the proper chemical changes (metabolism) are to follow the assimilation of our food. The horse had no Lister Institute to tell him, but "horse sense" led him to eat carrots; and every horseman knows that carrots are to horses what fish is to cats.

We have still a lot to learn about vitamines, but we cannot go far wrong if we follow the example of the horse in eating carrots, as we already have done in the case of oats. —[Philadelphia Ledger.

BITS OF VERSE.

Loneliness.

I sit upon my lonely hill
Above the little town
Just at the farther edge of day
When one white star looks down.

The huddled houses murmur soft,
The drifting shadows meet,
And little lights show red and warm
A-down the drowsy street.

The slow stars gather while I watch;
The houses, one by one,
Put out their lights and go to sleep—
At last the day is done!

I sit, of all the town, awake—
So quiet that it seems
The hill, the starry night, and I
Are fragments of their dreams.

But, oh, I am not quite content
To watch here all alone—
To be of others' dreams a part
And never have my own!
—[Abigail Cresson in New York Times.

A Forest Lullaby.

Wind among the green leaves singing,
Bend the branches as you go;
Gently, gently, that their swinging
Hush the little heart below;
Still the busy little fingers,
Softly close the dark fringed eyes,
For no gleam of daylight lingers
In the dusky, twilight skies.

Silver stars come peeping, peeping,
Weaving with your shining beams,
Round my drowsy blossom sleeping,
Fairy spells of happy dreams;
Lullaby, O Captive rover,
All your playmates are at rest;
Bees have left the scented clover,
Baby birds are in the nest.

Little rabbits warmly cuddle
In the grasses soft and deep;
And the wee white daisies huddle
In the shadow fast asleep:
Lullaby, my bird, my blossom;
Sleep, my light-winged butterfly,
Cradler soft on earth's brown bosom
Till the morning you shall lie.
—[Sharlot M. Hall in the Kansas City Star.

Drums Up Time.

Tick-tock, tick-tock,
From the pendulum of the ancient clock
That stands so tall in the dusky hall
The measured minutes duly fall.
Tickety-tick with never a stop
Runs the ivory toy on my dresser top;
Tick-tock, solemn and slow,
The clock in the living-room below.

Tickety-tickety, loud and strong,
shelf
All night through and all day long.
The nickel clock on the kitchen
Clatters away to its cheerful self.
Tick-tick-tick is the ever small sound
Of the little watch I carry around.
These are the drums of Time that beat
For all humanity's marching feet.
—[Minna Irving in the New York Herald.

Dead Waters.

When men reap only where they have not sown
And share those things it is not well to share;
When none may say, "This is my very own;"
And there is nothing left to dream and dare,
Then will there be no hope and no despair.
No battle bravely lost or nobly won;
But unimaginable darkness where
No wind shall stir, nor any water run;
Nor shall they mourn a long forgotten sun
Nor wail the lack of unremembered stars.
They shall be born, and die—and all be done
Silently, in dungeon with no bars.
They shall watch old fires sink and old faiths cool
With eyes grown duller than a stagnant pool.
—[John French Wilson in Contemporary Verse.

Big Game in Carolina.

Mighty fond of hunting coons
Are Palmetto gentlemen;
Sporting is the best of boons
For Caucasia's Upper Ten.

Loud the view halloo resounds;
Biggest game you ever saw;
Coon that weighs 200 pounds
Unprotected by the law.

"Make the Nigger climb a tree,"
Up the luckless Darky goes;
Target quite exposed is he,
Guns are sighted by his foes.

"Fire!" Observers from the town
See the flashes, hear the zipps;
Dead the coon is falling down
Rifle wounds show bloody drips.

Flasks are passed from man to man.
Laugh and jest, and merry cheer.
Paint the picture, if you can;
Open season all the year.
—[Brooklyn Eagle.

JAPAN'S STAMPS.

Imperial Chrysanthemum Crest on All Issues Since 1872.

To commemorate the fiftieth anniversary of its modern postal system and the use of adhesive postage stamps, Japan has just issued a jubilee series of stamps and official picture post cards. The stamps issued by Japan since 1871, comprise some very beautiful and interesting specimens, and while specialists in philately have not yet given as close attention to the postal issues of that country as to many others, Japan has always been a very popular country among collectors. Another point in its favor is that during the last half century it has never printed a batch of stamps for revenue only, speedily replacing them by another issue. This method, adopted by some South American countries several years ago, has recently been duplicated in a more violent manner by practically all of the new Middle European nations created since the close of the war, causing many of the old-time collectors to refuse to have anything to do with the mass of these new issues, which have been quickly demonitized.

The first Japanese stamps were issued in March, 1871. The set comprised four values, engraved and printed on thin native paper. Within a labyrinth border the design shows two dragons with tails crossed, their bodies forming a three-sided frame for inscribing the value in Chinese numerals. The stamps were hand printed, square in size, imperforate and without gum. Owing to the extremely thin texture of the paper, it is very difficult to obtain fine specimens of the first Japanese issue. Their scarcity is also enhanced by the fact that they were in use less than a year, being superseded in February, 1872, by a new series.

Later in the same year, due to the growth of the postal system, the first chrysanthemum set of stamps was issued and ever since that time, Sept. 1, 1872, the chrysanthemum has been a distinguishing feature of every Japanese stamp. The chrysanthemum design used is that of the imperial crest, and it may be interesting to know that the correct imperial crest is a chrysanthemum of sixteen petals. The flower of that number is exclusively reserved for the imperial use, as similarly, was the five-clawed dragon in the Chinese Empire. Extremely heavy penalties are imposed upon those who counterfeit or otherwise represent the crest in that form. This fact is valuable to remember in detecting counterfeits of the rare Japanese issues. It has been found that the great majority of Japanese counterfeits show the chrysanthemum with either fewer, or more petals than the Imperial sixteen, the counterfeiters, by this clever method, saving themselves from the severe penalties in case of detection in forging the imperial crest.

Another interesting fact about the Japanese stamps is that every issue has been designed and printed in Japan. China, practically all of the South American countries, and many in Europe, on frequent occasions, have been obliged to go to another country for the printing of their stamps. While the design on many of the Japanese stamps is very complicated, abounding in great detail, the issues of the last fifty years rank well among the best types of stamp printing seen in any of the European or American issues.—[New York Times.

JAPANESE BUREAU WAKING UP.

The Imperial household department, now awakened from the centuries of slumber due to the surging waves of modernizing influences, has at last come to "leave the old shell," according to the Maiyu Shimbun. Preparations are being made for the change, so that upon the return of the crown prince, the old style red tape will be completely done away with.

The Maivu says that when the crown prince was about to leave Japan for his trip abroad, Mr. Takejiro Tokonami, Home Minister, asked the future emperor of Japan that His Highness pay close attention to the relations of the British imperial household members with the people of England and what that household is doing in the way of social welfare work, so that upon his return he might wisely lead his people and ministers to improvement. The crown prince readily promised to remember the request.

The crown prince has been democratic, altogether beyond the imagination of the people at home, while traveling in Europe, and association with different persons, "even surprising the western people, who had not expected that he would be so democratic." The news of how he fared during his trip has given an excellent opportunity for the backward officials of the imperial household department to reflect upon their shortcomings, and they are now ashamed of themselves, says the paper.—[Japan Advertiser.

THE CLIMATE OF FINLAND.

The climate of Finland is rigorous but healthful, marked by long winters and short but hot summers. It lies within the zone of cyclones and anticyclones, which pass over Northern Europe from west to east at intervals of two or three days throughout the year and give variability to the winds and weather. The mean annual temperature varies between the southern and northern boundary from 40 to 34 degrees Fahrenheit, ranging from 20 to 8 degrees Fahrenheit in January, and from 64 to 62 degrees Fahrenheit in July. The extreme range of temperature is about 110 to 115 degrees Fahrenheit. The prevailing winds in winter are from the south and southwest and west. The amount of rainfall varies from ten inches in the northern to twenty-five inches in the southern part, being greatest during August.—[Kansas City Star.

LEGIONNAIRES WED FREE.

An offer to perform free marriages for members of the American Legion and their fiancees at the convention here October 31, November 1 and 2 has been received by the convention executive committee from the Rev. John W. Inzer, national chaplain.

Chaplain Inzer obtained the idea recently when a member of the Legion journeyed from an eastern city to Chattanooga, Tenn., to have the chaplain perform the ceremony.

"That was Legion loyalty," Chaplain Inzer wrote to A. E. Hutchings, "and I wondered if there were not many others who might desire to have the national chaplain marry them."

Chaplain Inzer will make no charge for his services. The convention committee, desiring to aid in the plan, will pay for the marriage licenses for any Legion couples, Mr. Hutchings said. Chaplain Inzer left only one string to his offer:

"Of course, I would expect anyone who had been divorced to show scriptural cause for same."

The convention committee will expect to be notified in advance of the arrival of wedding parties so arrangements may be made for them. Relatives accompanying brides-to-be, it is planned, will be entertained at private residences. —[Kansas City Star.

"CLASSY" DRESSERS THERE.

Buenos Aires belles best North American women as "classy" dressers, says Mrs. Clara P. Hampton, who lives in Argentina, though she is a citizen of the United States.

Mrs. Hampton said: "The women of Buenos Aires are the finest dressed in the world. French designers make sure that the latest modes are in Buenos Aires as soon as in Paris.

"The great Argentine city is always many steps ahead of New York and London. The Argentine women, many of them most beautiful, know how to wear clothing most fascinatingly."—[Detroit News.

How to Prove It?

An American in dear old London was bragging about his auto. He ended his eulogy by declaring:

"It runs so smoothly you can't feel it, so quietly that you can't hear it, it has such perfect ignition you can't smell it, and as for speed—boy, you can't see it!"

"But, my word, old dear," interrupted the Briton, anxiously, "how do you know the bally thing is there?"—[American Legion Weekly.

KING SOLOMON IS OUTDONE.

Science Determines Parents by Blood Test.

Life Fluid of the Father and Child Used.

Recent Proof at Bay City Establishes Claim.

[EXCLUSIVE DISPATCH.]

WASHINGTON, July 30.—Many centuries ago King Solomon, in his great wisdom, hit upon a simple and excellent way of finding out which one of two claimants was the mother of a certain child. He merely offered to cut the child in half and award a portion to each. One woman agreed, the other demurred, and the wise patriarch decided that the one who objected must be entitled to the babe.

Now the claim has been brought forward that the fatherhood of children can be determined by surgery of a much less drastic kind. It is claimed that examination of the blood of a child and of its male parent will show conclusively the relationship. This test was taken as conclusive evidence recently by a judge in San Francisco. One Paul Vittori, having denied vehemently that Mrs. Vittori's babe was also his, and Mrs. Vittori having been quite as insistent that it was, the scientific man was called in.

ELECTRONS ADJUSTED.

This scientist, Dr. Albert Abrams, took a drop of blood from the infant and one from Vittori. The "electrons" of the two drops were adjusted in what was called an "oscilophore," and the doctor announced that the "electrons" synchronized in their vibrations, therefore Vittori was the father of the child. Superior Judge Graham, sitting in the case, thereupon ordered Mr. Vittori to pay his wife $25 a month for the support of the baby.

An "electron," it was brought out, is an infinitesimal bit of matter, and it seems that your blood is just teeming with electrons.

MEXICAN WATERS TO BE DAMMED.

Large Irrigation Project Will Augment Supply of Water for Aguascalientes.

[EXCLUSIVE DISPATCH.]

AGUASCALIENTES (Mex.) July 30.—One of the largest irrigation projects in Mexico is under way near here. It consists of the construction of a large dam across the Santiago River and the creating of a big water storage reservoir, as well as the building of an extensive system of irrigation canals and ditches. The cost of the works is to be borne jointly by the Federal and State governments. Besides affording a water supply for reclaiming a vast area of rich lands, the reservoir will augment the water supply of this city. Engineers are now making the survey for the project, preliminary to starting construction of the dam.

POOR OHIO CORN CR

[EXCLUSIVE DISPATCH.]

COLUMBUS, Aug. 6.—Corn prospects are very poor in sections of the State which had heavy rains in May and June, but little since then, according to reports received by C. J. West, agricultural statistician. "Many fields will be a total failure and all fields have been seriously injured. The Hocking Valley and some of the northern and western counties have been liberally supplied with rain so that prospects there are fair to good," Mr. West ... ly report, issued ... Corn is tasseling ... of three to five ... in Paulding, Van ... ette, Pickaway, ... other counties, ... port. The early ... without rain, it is ... corn and even ... planted corn may ... pearances indicate ... ple for the next ...

EXHIBIT OF EXCLUSIVE MILLI...
Wednesday, Thursday and Friday,
August 10, 11 and 12, at
Lillian Hollingworth School of M...
1237 South Bonnie Brae — Four Doors From ...
Preparatory to the opening of the school for its sixth ... in September.

The exhibit will be open on the three days mentioned from ... 9 p.m. and the work shown will illustrate every lesson given ... Admission is free and the public is invited to attend and see the ... done by students while under instruction. Prizes made by ... perfect in workmanship and design.

Enrollment may be made at this time and is advised, as the ... be limited in number. This millinery course is taught in ... lessons each—Beginners', Advanced and Design, including FLOWER ... and BOW MAKING. Either part may be taken separately.

Lillian Hollingworth, who personally instructs all students ... known as being in the forefront of millinery teachers in the ... merly designer in Fifth Avenue (New York) houses, she teaches ... modern methods and styles of London, Paris and New York. ... of the course are now filling well-paying positions in leading ... houses, or are making for themselves beautiful hats which are ... cated in the stores and shops.

Her advanced and design classes are arranged so as to give ... have made a beginning in other courses the ability to design ... art creations themselves and without constant reference to ... waiting for occasional visits of traveling teachers.

Lillian Hollingworth is now a resident of Los Angeles and ... as a teacher is undisputed. It will pay you to investigate ... attend this exhibit. A cordial invitation is extended to the ... teachers.

Terms and descriptive circulars may be obtained on application ... or telephone. Don't forget the name—LILLIAN HOLLINGWORTH ... stands for all that is best and truest in style in millinery.

LILLIAN HOLLINGWORTH SCHOOL OF MILLINERY
Tel. 52137 — 1237 S. Bonnie Brae, near ...

Walk-Over
August Sale
still greater reductions

Thousands of Pairs of **Walk-Over** quality Shoes for Men and Women must be sold this month to reduce stock to the usual August normalcy—

Still greater Reductions create values so tempting you will want to buy several pairs of **Walk-Overs** while such extraordinary savings are possible—

$4.85 —*For Women*

Tremendous assortment, comprising all discontinued lines of Women's Pumps, Oxfords and Strap Slippers—nearly all materials; no exchanges at this price.

—*For Men*

500 pairs—comprising discontinued lines of practically all styles in Men's Low Shoes—all leathers; not all sizes in every style, but a good range of sizes in the lot. We're giving you the benefit of this value, rather than to close out the shoes to job-lot dealers.

Hiking Boots

100 Pairs Deer Hunters' or Hiking Boots, formerly $10.50, to close out at $7.85

Women's Hiking Boots, best quality, reduced to $8.85

$6.85 —*For Women*

All Sports Shoes for women in white with contrasting trim. Also all prevailing styles in Low Shoes in satins, Ooze and all leathers—high and low heels—slightly broken in sizes.

—*For Men*

All remaining lines of Men's White Buck and White Fabric Shoes, also two-tone Sports models.

Several thousand pairs of Men's Oxfords—black and Russia leathers—English and wide toe models; practically all sizes.

All Juvenile Shoes for Boys, Misses and Children Greatly Reduced

$8.85 —*For Women*

Clean-up of our entire stock of women's White Kid and White Buck Shoes right in the middle of the white shoe season—good range of sizes.

Many complete lines of this season's smartest styles in Satin, Ooze and Kid—high and low heels—wonderful values at the reduced price.

—*For Men*

Large assortment of styles in the highest grade Walk-Over Oxfords for men—all leathers and practically all sizes.

Hosiery Specials

Silk Hosiery, black, brown and white, extra special value $1.35

Best quality, all silk, full fashioned hosiery, $3.50 grade reduced to $2.75



STORES IN
LOS ANGELES
PASADENA
LONG BEACH
SAN DIEGO
BAKERSFIELD

JESBERG'S
WALK-OVER
SHOPS
612 SO. BROADWAY
for Men and Women
359 SO. SPRING ST.
for Men



R OHIO CORN CROP.

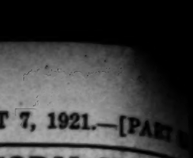
[EXCLUSIVE DISPATCH.]

...8.—Corn pros-...er in sections of ...d heavy rains is ... little since then, ...rts received by ...ltural statistician. ...e a total failure ...been seriously in- ...r Valley and some ...d western count- ...lly supplied with ...ats there are fair ...

to good," Mr. West says in his ...ly report, issued Friday.

Corn is tasseling out at a ... of three to five feet here ... in Paulding, Van Wert, Fu... ette, Pickaway, Clinton, ... other counties, according to ... port. The early corn ... without rain, it is said, but ... corn and even some of the ... planted corn may ear better ... pearances indicate if rainfall ... ple for the next few weeks.

OF EXCLUSIVE MILLINERY
...esday, Thursday and Friday,
August 10, 11 and 12, at
...llingworth School of Millin...
...nie Brae Four Doors From Pico
...e opening of the school for its sixth annual ...
in September.
...ill be open on the three days mentioned from 9 a.m. ...work shown will illustrate every lesson given in the ... and the public is invited to attend and see the class of ... under instruction. First hats made by students ... ship and design.
...y be made at this time and is advised, as the classes ... fore. This millinery course is taught in three parts of ... ...ing: Advanced and Design, including FLOWER M... ...ither part may be taken separately.
...worth, who personally instructs all students, is among ... foremost of millinery teachers in this country. ... fifth Avenue (New York) houses, she teaches the ... styles of London, Paris and New York. Many ... now filling well-paying positions in leading Los ... ...ing for themselves beautiful hats which can not be ... old cheap.
...ll theory classes are arranged so as to give students ... ...ing in other centers the ability to design the most ... ...ion and without constant reference to instructors ... hats of travelling teachers.
...worth is now a resident of Los Angeles and her co... ...nued. It will pay you to investigate this school. ... A cordial invitation is extended to the trade ...
...structive circulars may be obtained on application to ... ...n't forget the name—LILLIAN HOLLINGWORTH ...
...LLINGWORTH SCHOOL OF MILLINERY
1237 S. Bonnie Brae, near Pico ...



...ale.
...uctions
...oes ...n to ...will ...ex-
...85
For Women
...our entire stock of women's ...nd White Buck Shoes right ... of the white shoe season— ... of sizes.
...lete lines of this season's ...es in Satin, Ooze and Kid— ... heels—wonderful values at ...rice.
—For Men
...ment of styles in the highest ... Over Oxfords for men—all ... practically all sizes.
...siery Specials
...y, black, brown ...xtra special value $1.35
..., all silk, full ...siery, $3.50 ...ed to..... $2.75



SANTA FE TRAIL RICH IN LEGENDS OF OLD DAYS.

Brotherhood of Hermits Still Reveres Memory of Augustiniani, Pioneer Martyr-Priest of Old Baldy.

BY J. MARVIN NICHOLS.

...he historic richness the great ...ion is replete. The feudal ... of the Spanish barons, the ... powers of powerful Indian ... the intrepid march of ... who dared to push ... to the remotest outposts ... stories of romance and trag... ...ed all presented around the ... of living men and ...

...ong all the historic spots in the ... there is none quite so ... and entrancing as that along ... Santa Fe Trail. Among ... towering granite hills, buried ... gloom of the Rockies, are ... ...ound the ruins of Spanish ... ...modious and stately ... ... Here lie the bones of dar... ...ain Kit Carson. Here ... tribes cling to pueblos and ... fertile valleys in the most ... fashion. Here live the ... —a remnant still wan... ...through rough-hewn granite ... ...ed by their fathers in ...

...ESQUE CHARACTER.

...t might be filled with the ... of the pioneers and frontiers... ...the mighty Southwest. No ... character ever tra... ...the wilderness than Augus... ...hermit of Old Baldy. ... last signal fire died away ... ...st of Old Baldy the people ... their martyr-hero. And to ... day it is said there is a ... of Fourair called the ... ...d of Hermits, whose sole ... it is perpetuate the sacred ... of the old Catholic Indian ...

...e Sangre Mountains, and but ... distance from Old Baldy, ...ell for many years. He ... on account of an ... ...ble pain in his life he ... ...ed in the coarsest rai... ...his long and gray, his ... like that of a patriarch. ... ...e entrance of his cav... ...ver no man dared to ... ...bold. Miles and miles ... ...ery human being, an... ...made his solitary home ... Canyon of the Colorado ... He always answered ... with another: "How ... is it to be lonesome in the Grand ... of the Colorado?" And so ... ...ns are hermits because ... ...ugh pain in their life's ... ...became of an inborn ... to get near to Nature's heart.

THE ITALIAN NOBLE.

...he first Augustiniani was a ... ...ne of pious inclinations. ... by birth—the product of ... ...ntocracy—he was born of ... ...ily of Rimario, Lombardy, ...1 1830. Under the impulses ... ...ood he turned his back ... ...th and luxury of ... ...home, only to become a ... ...a strange and distant ... ...e there is a legend. ... ...ashion to the be... ...ry reformer's life. One ... ...ing in the garden ... ...suddenly the spear of ... ...the Sniper of the Virgin ... ...ward regions far away. ... ...Brothers lead a solitary ... ...k far from his native ... ...ave-dweller in the Orient ... ...ormally followed the path ...

...ree years of earnest medi... ...nd at the age of 24, with ... ...ed hand, he set out ... ...Rome. Seven long years ... ...in the caves of Italy, and ... years he wandered on ... ...over Europe. About this ... ...thought turned toward a ... ...ment, and he landed on the ... ...of Venezuela. Here, still ... traversed the Brazilian, ...and Argentine countries. He ... ...ed his abode near the ... ...Orinoco volcano in Old ... ...In all these wanderings he ... ...known as a doctor and a ... ...among the wildest Indian ...

...RNED FROM MEXICO.

...ring his priestly work ... ...the civil authorities. A ... ...trumped up against him ... ...followed. He was ... to the island of Cuba. ... ...where he set sail for ... ...and from there he walked ... ...in the Dominion of Can... ...reached St. Louis in the ... ...of the states, after pleading ... ...Canadian and American ... ...In going through the ... ...of this pious saint, there ... ...one's mind the story of ... ...Marquette, for Augustiniani, ...ended the Mississippi in his ...

...ne needs to know much ... ...during the Civil War be... ...it is certain that he was ... ...far from St. Louis. His ... ...is very vague during those ... bitter years. There were ... ...days when the intrepid ... ...cut the Santa Fe ... ...was the overland high... ...across the Rockies from ... Mo., to Santa Fe, N. ... the traffic of the Mis... ...ing to the gold fields of ... Coast. Augustiniani be... ...queen of priesthood among ... in the distant West. His ... of Spanish made him at ... and popular with the ... who moved their vast ... through the Rockies. He ... Kansas City and on to ... By invitation of Gen... ...-train king of the his... ...he found his way to Las ...

...RNED HOME IN CAVE.

...ving Las Vegas, he estab... ...d home in Kearney's ... town. The people ... superhuman, but their ... the quietude he so ... With only his bag ... books and his staff, ... long journey toward ... Because of the ... gathered about him, he ... in the hills beyond ... Cimarron. There ... path on the very ... Daddy stood which ... a legend of the har... From breast to breast ... passed, and to ... this is the path ... as he walked ... in his devout medita... the snows of this ... Augustiniani lived ... that law ... of his life in the sum...

...the base of this famous ... ...ing station of the ... Daddy over... ...outstretching ... Boothe-Maxwell ...

...land grant, equal to three states the size of Rhode Island. In the shadow of the heights, piled in such wondrous beauty, stood the Maxwell palace where frontiersmen like Kit Carson, Dick Wootten, Don Jesus Abreau, Col. St. Vrain, and ex-Governor Boggs made their rendezvous for years. Along the running waters of the Cimarron, the Pecil and Vermejo, 5000 Utes and Apaches roamed in wanton freedom. In full view, and over the tortuous mountain passes, pioneers dragged immense wagon trains on the way to the gold fields of far-off California. Amidst Old Baldy's fastnesses were the famous hiding places of desperate outlaws like Ortego, Poncha, Clay Allison, Chunk, Coal Oil Jimmy, "Long" Taylor, and scores of other bandits equally wild and fierce.

OBEYS HEAVENLY VISION.

In the gambling hells of the Cimarron fortunes were made and lost in a night. Within reach of the hermit's home was the rude adobe of Kit Carson, the celebrated Indian scout, whose bones now rest at Taos under the shadow of the great Indian pueblos. Thus was Augustiniani environed by a motley and reckless citizenship. He breathed the air of pioneer days, endured the hardships of the eternal snows, and faced the constant dangers of border warfare—all because he had seen the apparition of the Virgin's hand among the flowers and perfumes of his Italian home. He did not dare disobey the heavenly vision.

Near the summit of Old Baldy there is a perennial spring whose cold and sparkling waters leap from beneath its very crown. About these gushing mountain waters there lingers the story of the hermit. It is said that when he first reached the summit, searching for a cave in which to live, he was almost famished on account of thirst. With his staff he smote a rock and from it sprang this beautiful stream that has not ceased to flow since that day.

CROSSES STILL REMAIN.

Though many thousands of feet above the valley, numbers sought his cave. Augustiniani erected fourteen huge crosses, the ruins of which still stand as silent monuments of his devotion and zeal. From among his glorious and devout visitors he formed a society called the Brotherhood of the Holy Cross. His only exaction was a pilgrimage in May and September. They must ascend the peak and say prayers around these crosses.

In the May pilgrimage of 1867, he made a farewell speech that crushed the hearts of his followers. It was then he revealed to them the hand of destiny in his call to the land of Old Mexico. Before his departure he visited Father Rana, of Las Cruces, who presented him with gold for his long journey. He sought meditation for the night in the Organ Mountains. Taking his farewell of Father Rana, he said:

"Tonight I will be in my cave and will build my last fire on the peak to tell you good-by. I will pray the rosary and I want you to do likewise with your people on the roofs of your houses. If you do not see the fire you may know that I am dead and you may come tomorrow and get my books and property."

No fire was kindled on the peak that night. The next day a company ascended the heights. Amidst the very clouds, they found the body of the old hermit stricken through with many an arrow flung from the bows of the bloody Navajoes.

FOR AND ABOUT WOMEN.

The French government has conferred the medal of French Gratitude on twenty-seven nuns for their work in the war.

Sandtaking was a common practice among English ladies of quality as late as the beginning of the nineteenth century.

In the village of Kineton, Warwickshire, Eng., the women save all the pieces of fat and make soap in their homes. They supply the whole village with soap, both for toilet and household purposes.

The poorest Arab woman paints her eyes with kohl to make them appear larger and more brilliant.

To be in style in the Congo the women wear anklets weighing as much as twelve pounds.

Dowager Queen Margherita of Italy has one of the finest private collections of pearls.

Only about 11 per cent of New York State girl workers are members of trade unions.

Among the Arabs the wife walks behind the husband.

In Belgium women have been employed in the railway, postal and telegraph services since 1882.

As a means of instilling confidence, the girl patrons of the Y.W.C.A. swimming pools at Toronto, Can., are encouraged to learn trick swimming, and as a result they have a great variety of water stunts to show.

Once an Arab girl is married she never leaves her house again.

Women motor-bus conductors in Japan receive on an average $18.50 a month.

Women grow old among primitive people much earlier than in higher civilizations.

More than 24,000 spectators attended a recent football game in England in which teams of women played.

The University of Pennsylvania is to have a new clubhouse as well as a new dormitory for women students.

California's claim to having the only woman railroad president in America is vigorously disputed by the State of Georgia, which rises to remark that it has the only real and truly woman railroad president in the person of Mrs. Cora B. Williams, who is president of the Georgia, Florida & Alabama Railway, a road about 200 miles in length.

The "queen of women mountaineers" is Mrs. Fanny Bullock-Workman, the most intrepid woman climber the world has so far known, who, with her husband, has conquered many of the most difficult Himalayan peaks, beating one world's record after another.

August Clearance Sale

Never before in the history of our store in Los Angeles have we offered values comparable to those offered our patrons in this August Sale. In many cases *the prices quoted represent a 50 per cent reduction.* The extensive purchases and advance shipments by our buyer in Japan of Fall and Holiday Goods makes it necessary for us to make room, by this Clearance Sale, for our incoming shipments.

We urgently recommend Early-Week and Before-Noon Buying when possible.

Pongee and Crepe



Japanese Crepe

Any desirable colors at, yd... 27c

Crepe de Chine 40-in., yd..... 98c

Other Silks 20% off

Imported Pongee

All Silk, yd..... 49c
12 Momi 79c
14 Momi 98c
$1.75 value .. $1.19
$2.25 value .. $1.59
$2.75 value .. $1.98

Men's Pongee Silk Shirts, $5 value, $3.98

Kimonos



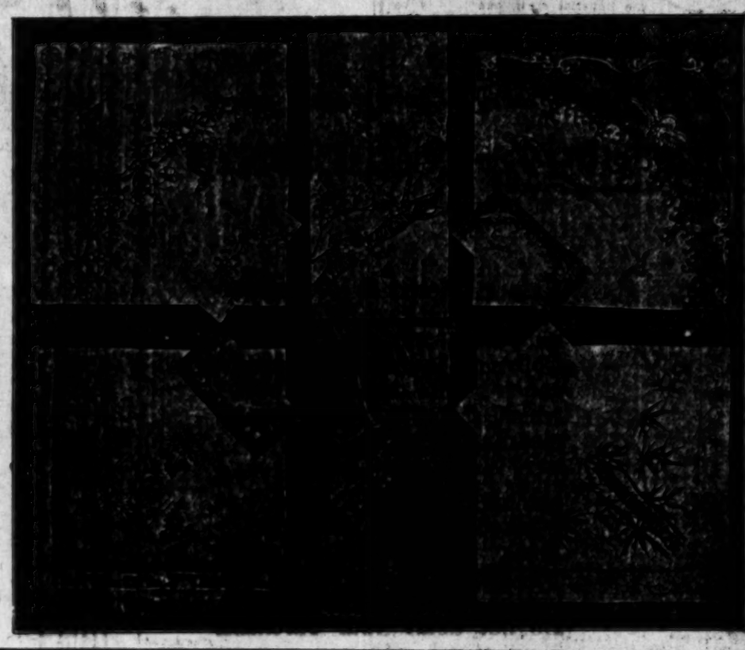
All Kimonos
Silk or Cotton
Prettily embroidered
Most desirable colors
20% Off

Slightly Soiled Kimonos
98c up

Double Dyed Blue and White Cloths *Wash Guaranteed*

48x48 ... 89c
54x54 .. $1.19
60x60 .. $1.39
72x72 .. $1.98
Toweling 10 yards 98c
Toweling, 18-in. wide, yd... 34c

All patterns—such as wistaria, blue birds, bamboo, iris, cherry, chrysanthemum, etc.



All China and Art Goods
of best assortments
20% off



Nice Little Feather Duster 8c each



Blue China Cup and Saucer 17c
Plate to match, 19c, 24c, 34c
Tea Pots, hold four cups 49c
Egg or Native Cups 9c

Fern Dishes
Yellow, blue, orange, luster colors
59c, $1.49, $1.98





Paper Parasols
Dainty blue color with butterfly
89c each



Slippers
Chinese Slippers with leather sole, hand emb'd $2.49
Japanese, same 98c

Mr. Tokyo
425 W. 7th St., L. A. Athletic Club Bldg.
Open Saturdays



Lamp Shades
Dainty colors
Prettily painted
Collapsible
29c

THE HELPING HAND.

"How far that little candle throws its beams!
So shines a good deed in a naughty world."

Mrs. Johanna Barber Lovelace, who knew the Shawnee chiefs when that tribe occupied most of what is now Southern Wyandotte county, died recently at her home near Turner, Kan. Her entire estate, estimated at between $130,000 and $150,000, will go to Baptist church work. She was 90 years old.

Mrs. Lovelace aided in the establishment of the Baptist Theological Seminary in Kansas City, Kan., in 1901, when she and Mr. Lovelace gave the Merrick K. Barber endowment fund to that institution.

Mrs. Lovelace did not leave a will, all the money, lands and other properties being transferred by deeds or instruments signed by her. A. J. Stanley, her attorney, said the properties would go to the Kansas Baptist Convention, which is the incorporated part of the Baptist denomination in Kansas, and the Baptist Missionary Society of Kansas. J. P. Crawford of Topeka, will be the executor of the estate.

"Part of the property will be used for the support of small churches unable to support themselves and aged ministers," Mr. Stanley said. "Mrs. Lovelace had everything so arranged that all the property passes without a will. All of it finds its way to some kind of Baptist church work."

Young America, healthy, happy and energetic, has become an inspiration to thousands of children throughout the world. Our school girls and boys are spurring to new aspirations and kindling to new hope the children of many lands who know them only through their generosity and their friendly sympathy. As members of the Junior American Red Cross they have rallied to the aid of the distressed and, in return, they have received as much as they gave—an intelligent understanding of the children of the world and the consciousness of service well done.

Eight hundred mothers and children, to whom a trip down the bay forms the ideal of midsummer joy, had an outing recently as guests of Mr. and Mrs. Vincent Astor. On every succeeding Friday until the end of September other hundreds, selected by the New York Children's Aid Society from among the deserving poor living in the most congested sections of the city, will enjoy similar trips at the expense of Mr. and Mrs. Astor.

The noisy, happy crowd was taken aboard a huge barge from a dock in the lower reaches of the East River at 9 o'clock. For three hours the barge was towed about the harbor and then to the society's summer home for children at Bath Beach, where the party was landed at noon in time for a hearty meal. Then there was a three hours' romp on the beach and in the water. Late in the afternoon the excursionists were landed at the East River dock, a tired but a happy crowd.

For many years members of the Astor family have provided these midsummer Friday outings through the Children's Aid Society and the total number of overworked mothers and underfed children who have enjoyed them exceeds 50,000.—[New York Herald.

HISTORIC OHIO GROUND.

Plans are being made to hold the annual meeting of the Franklin County Pioneer Association on August 23 on the spot where the first settlement was made in what is now Blendon township, 115 years ago. It was on Aug. 23, 1806, that this settlement was made in what was yet a part of Sharon township. In 1815 it became Harrison township and has been known as Blendon since 1825.

In September, 1805, two Connecticut men, Edward Phelps, Sr., aged 46, and Isaac Griswold, 26, arrived with a party of eastern people, who, that year, settled Granville. After resting a few days with their travel friends there, the two men came on to Alum Creek, a distance of twenty-three miles now, road measurement, to inspect lands on that creek that they were looking for. Later they went on to Worthington, which has been settled two years before that time, some of the families in that settlement being old friends of theirs back home.

Then they went back to Connecticut and returned with their wives and eight children, a sister of Griswold and a mechanic named Ethan Palmer. Two months had been spent in the journey out from Connecticut, in wagons drawn by six yoke of oxen. It is proposed to hold the pioneer meeting at the house at the southwest corner of Blendon Corners, which is the original Griswold homestead. The farm is still owned by three children of J. Warren Phelps and their uncle. Mr. Phelps's grandparents built on their arrival in 1806 a cabin a fourth of a mile west of Blendon Corners, on the north side of the road.

The camp ground of the T.M.C.A., called Wildwood, is situated on a portion of the original Phelps farm. J. Warren Phelps has the original deed and a plat of the survey of the farm, made by Col. James Kilbourne, in 1807; also a receipt for his pay for four days' surveying, $3—less than a third of what a plumber now charges for a single day's work. This party of pioneer settlers came from Windsor, Hartford county, Ct.—[J. H. Galbraith, in Columbus Dispatch.

QUEER BOATS ON THE TIGRIS.

By far the most interesting craft on the upper Tigris are the qufa and the kelak, this latter coming from up-river and descending to Bagdad.

The qufa, as seen in Bagdad today, is a circular tub made of interwoven osiers covered outside with pitch. The large ones are as much as six feet across and four or five feet deep. They are propelled by two men, who stand close together and, leaning over the edge, dip their paddles deep into the water and sweep them away from each other.

In summer these coracles come floating down to the city, spinning slowly round and round, piled high with fat, juicy melons, their gunwales almost awash. But they are steady enough boats, not easily capsized.

The kelak, on the other hand, is really a raft made up of large numbers of inflated pigskins lashed together and decked over with timber and brushwood. These float down stream with the current, often carrying firewood, cut in the mountains at the source of the Tigris, to Bagdad.—[Columbus Dispatch.

Stirring Tale of Northwest Mounted Police

There is a romantic glamour about the Northwest Mounted Police that offers a wonderful appeal to every one. And the traditions of these fearless, scarlet-coated riders of the North are unrivaled in the matter of thrilling drama and adventurous incidents.

In "Man Trackers," this week's attraction at the Superba, there is given to the screen one of the most thrilling chapters from the romantic history of these heroes of the North. The story was written by George Plympton, and it co-stars George Larkin and Josephine Hill, supported by a cast of unusual excellence.

Those familiar with the traditions of the Northwest Mounted Police will perhaps recall the incident which has been written into the plot of the "Man Trackers." A young sergeant of the mounted loved the daughter of the inspector. His rival for her hand was the son of an influential citizen of the community. The rival plotted against him with a gang of criminals and made it look as though the young officer had shot at him without provocation. He was sent to prison, cashiered out of the service, and utterly disgraced. His return to right his wrongs was one of the most dramatic events of the North country, not long ago, and has been perpetuated in this picture with a smashing climax of amazing unexpectedness.

Through every scene the dramatic action of the story is piled up toward this great unexpected and stirring climax. Suspense and thrills are interwoven throughout the story's unfolding; there is a punch planted in every incident, and a heart tug in the big scenes, that grips and holds the spectators in a tensity of silence.

Magnificent scenery furnishes a background of unusual splendor for the "Man Trackers," against which the dramatic events of the story are enacted.

The supplementary comedy is "Society Dogs," in which the chief actor is that dog wonder of the films, Brownie.

Colburn's
Annual August Sale of fine furs
at impressive reductions



Values offered in the past—values which have built a splendid patronage for the House of Colburn—fade into insignificance beside the opportunities which this great semi-annual clearance affords.

Rich, lustrous furs in the most stunning modes of the hour, are marked at unbelievably low figures. These are styles which will be the leading vogue during the coming Fall and Winter. Do not delay your purchase. Next month you will pay infinitely more for the same class of garments. Remember that August is the month of Opportunity at Colburn's four exclusive establishments—in Los Angeles and San Francisco.

Free Storage
until November first on all sale purchases. This includes insurance against fire, theft and moths.

Colburn's
FURS
EXCLUSIVELY
806 SO. BROADWAY
BRANCH STORE
731 W. SEVENTH

A Very Important Announcement About Diamond Prices

By Feagans & Co.

To admire some particularly fine diamond owned by a patron has been a pleasure frequently accorded Feagans and Company. Almost invariably this admiration expressed has been followed by the owner's query: "Do you think this diamond is as valuable as when it was purchased?"

So often has this question been asked that it is deemed most opportune to place before our clientele the true status of the diamond market.

To you, Madame, and to you, Sir, who are the proud possessors of diamonds, it is only necessary to say that the diamond is one of the few commodities whose basic value has been maintained. And the worth of the diamond above all else is immutable—stocks, bonds, securities and even the moneys of nations fluctuate but the inherent value of the diamond remains unchanged.

The great London Diamond Syndicate which controls ninety-five per cent of the world's output of diamonds have stated over their own signature that they see no future possibility of any reduction in the price of diamonds at the source.

So it may be a matter of congratulation for those who own diamonds that they may now receive the sincere assurance that the intrinsic worth of the diamond will not decline and that there is every reasonable probability of their attaining a much higher value.

There may be, however, as there always have been from time to time in the past, certain intermediate conditions in the diamond market causing a temporary under-valuation of these gems—just as a bear raid on a railroad stock will depreciate the price but will in no wise affect the physical valuation of the railroad itself. These conditions are, to be sure, only temporary and do not change the permanent basic value of the diamond.

We are now passing through just such a period. Some of the important diamond cutters and importers, owing to economic conditions, have been forced to liquidate their stocks of diamonds regardless of their cost and true worth. Feagans and Company are convinced that these liquidations have forced the prices of diamonds to a point far below what may be expected in the future and that these conditions now existing will be of short duration.

As a result Feagans and Company with their close, intimate contact with the diamond centers of the world—a relationship enjoyed for over forty years—today see opportunities to make selections from choice diamond stocks at prices greatly below the normal valuation of these gems.

And because Feagans and Company have ever maintained the policy of promptly establishing a valuation on their diamonds commensurate with existing conditions—whether these conditions be local or universal—they take pleasure in announcing that these opportunities which are now afforded them will find reflection in a revised classification of gems in their famous collection.

That this revision offers opportune advantages to the prospective purchaser of diamonds will be convincingly demonstrated by a careful inspection of these flawless gems, and by a comparison of values, which is welcomed.

And to those who know full well the prestige enjoyed by Feagans and Company and the quality of the gems in their collection it will be understood that reference is made only to stones of such perfection that the powerful magnifying eye-loop will detect no flaw in them. No mention is made nor is any reference intended to imperfect stones for these have no place in the stocks of Feagans and Company.

Feagans & Co.
famous for Diamonds
218 West Fifth Street
ALEXANDRIA HOTEL BUILDING

Tells Everything About Farming

Few agricultural journals in the United States equal in size the TIMES' Farm and Tractor section.

This big, illustrated magazine, read by every outdoor man in Southern California, is a regular weekly feature of the SUNDAY TIMES.

"Rotogravure"—A Costly Process

Both the equipment and the process for publishing a Rotogravure section are costly. THE TIMES is the only newspaper on the Pacific Coast which gives its readers one of these beautiful art supplements. And yet this is only one of many exclusive features in the SUNDAY TIMES.



Bullock's August Clearance

"The One Sale Of The Year"

Eight Pages Everyone Should read

—*Volume II.* if you please, *the second week* of this merchandising occasion paramount in the history of Bullock's—And here are eight pages of the reasons why thousands should come to Bullock's on Monday—Eight pages that might as well have been eighteen, and that even then would not hold the range of offerings in this event—Eight pages, because of the demand of *Bullock's August Clearance* for representation—and yet there are hundreds of items clamoring for publication that have not received mention and that cannot—in every section of the store.

—So, glance through these advertisements as you please to-day, and make your plans according as they may appeal to you.

—Great as *Bullock's August Clearance* has been in years gone by, never has it been as replete with Opportunities as it is this year, as will be evidenced, Monday—

—Never has the market been more amenable to the spirit of this sale—never have manufacturers been so generously responsive — for it was years ago that *Bullock's August Clearance*, established as *"The One Sale of the Year,"* outgrew its primary purpose, which was the adjustment of Bullock's own stocks—and presented itself to reliable importers, distributors and creators of good merchandise manywheres as a fine, big outlet for their surplus—

—So make your plans today, and come to Bullock's Monday, early if you can—prepared to meet values face to face, such values as are exceedingly worthwhile in every section on every floor; such values as exemplify through their realness, the sincerity with which Bullock's is striving, ever onwards and towards "Friends."

Bullock's
Los Angeles

Scarfs!

—*$4.50—61 Angora Wool Scarfs* (samples) 2 yards long, with fringed ends, some with belts and pockets—
In bright sports colors, Some all white—In Bullock's August Clearance, Monday—*at $4.50.*

—*$4.65—120 Fiber Scarfs* in such combinations as brown with tan or orange—; Navy with Copenhagen and white. Tan with Roman striped edge; Gray with Copenhagen and white—. A feature, Monday in this Clearance *at $4.65.*

—*$10.50—121 Silk Scarfs*, in plain or fancy weaves, 2 yards long and 15 inches wide with 5 inch Silk fringe—The year's good colors — *Slightly imperfect.* Secured to sell at the very special price *$10.50.* —Neckwear, First Floor

Capes!

—300 Marabou Capes in seal brown — natural and black, plain or ostrich trimmed, some with tails, all satin lined and with tie cords or ribbon—
—Warmth without weight—Style with extreme value. Monday—$8.75. —Neckwear, First Floor.

China!

—sends 1000 yards of real Filet and Crochet lace — the latter indistinguishable from its inspiration, real Irish crochet, of which it is a counterpart.
—Widths from the tiny picot to 5 inch—very specially priced.
—Second Floor

Venise!

—Collar laces of wonderful venise —in 2½ to 5-inch widths — in white and ecru—at 75c yard.
—Platt Val edges, bands and galloons—in 2 to 5 inch widths—white and cream—25c yard—Second Floor.

Their Manufacturer Called Them "Imperfect"

Silk Stockings at $3.85 Pair

—With war tax, 19c in addition.

—But don't stop there. If you do you will not understand what truly remarkable silk stockings these are—*at $3.85, plus 19c.*

—Novelty silk stockings, ultra in style, allover lace effects; others with lace boots, lace clocks, or clocks embroidered—

—Black, white, brown and other shades—

—Their manufacturer says *"Imperfect"* — Find the faults if you can—Whether you do or not—if you like pretty silk stockings that ordinarily cost ever so much more—plan to buy these Monday at $3.85—First floor.

Remember That These are Real "Perrin"

French Kid Gloves, $1.95 Pair

—600 pairs all told—as sparkling a Glove value as Bullock's has been able to announce in many a day—

—Came all these thousands of miles from V. Perrin et Cie—in France to participate in Bullock's Clearance and bring Gladness to the hearts of Southern California women.

—600 pairs real Perrin French Kid Gloves—2 button—overseam with fancy two-toned or Paris point embroidered backs—White and the good fall shades. 600 pairs of them, Monday *at $1.95 pair.*

8 and 16 Button Milanese Silk Gloves $1.75 Pair

—1500 pairs extra heavy—with fancy or Paris point embroidered backs. Gray, beaver, mastic and white. Not all sizes in every shade, but all sizes included. Seemingly impossible but true—$1.75. First Floor.

Gorgeous! Tunics $32.50 Sale

—Beaded and spangled for such glorious evening gowns as never $32.50 expected to provide—in those glittering and opalescent colors that defy description, and that lend themselves so wonderfully to surpassing evening wear for women—

—Just 40 of these Tunics now priced most fortunately for Clearance *at $32.50.*

—*10 others even more gorgeous, solid spangled affairs in white and colors at $69.50.*
Second Floor.

288 Filet Lace Collars, $1.50

—Real filet collars, 288 of them—24 to 27 inches in length—finished with wide net bands—many dainty patterns, desirable as they can be for wear with sweaters, suits or sports coats—

—One of the Clearance's foremost neckwear features, *Monday at $1.50*—First Floor.

"One o'Clock Saturdays"

Bullock's open until One o'clock every Saturday in the year

Samples!

1000 Samples of Fine Neckwear

—Guimpes, vestees with collars, Modestee pieces, collars and sets—made in Tuxedo, Buster Brown and frilled styles — of net or organdy trimmed with real filet, real Irish, and real Valenciennes.
—Many pieces with beautiful hand embroidery.
—From one of America's leading designers of fine Neckwear, than which there is no more original, charming or desirable in this country, especially for Bullock's August Clearance at prices astonishingly low—$1.95—$3.95—$5.95 and up to $35.00. The $35.00 pieces being as great values as those at $1.95—and vice versa—
—If women cannot find interest here it is not because the variety is not large and the prices exceptional—
First Floor

At $3.45

—1000 yards Lace Flouncing that includes—
—(1) Silk Chantilly in many attractive designs — white, ecru and black.
—(2) Filet net flouncings in ecru, gray and cream—27 and 36 inches wide—$3.45 yard.

Art Laces $3.45

—First time in years that Lace such as this has been offered at a price so magnetic—
—Handmade Art Lace, made of Battenburg, hand embroidered linen, and real Cluny—Women will find it eminently desirable in preparing for gift needlework such as Spreads, Table covers, Scarfs, etc.—*$3.45 and some at $7.50 yard*—9 to 36 inches wide—

750 Yards Lace $1.95

—Point Lierre and Princess galloons, edges and flouncings, 6 to 18 inches wide in white, as well as chantilly, net top and Radium lace 18 to 36 inches wide—$1.95. —Second Floor

At $5.95

—and at $7.50 yard—splendid beaded and spangled bands and all-overs in black, opalescent and colors—
—9 to 18 inches wide—
—No need to emphasize their unusualness at $5.95 and $7.50 yard— Second Floor

Bullock's
Los Angeles

See the announcement Bullock's Entire Stock of New Fur Trimming at 40 per cent reductions on page 35 of this section.

Bullock's August Clearance

"The One Sale Of The Year"

"Linette" by Bur
—"Linette" is a fine
stripe, linen finish corresp
paper. The stationery
offers just 282 quire
cluding envelopes in
tints of pink, blue and
40c box—First Floor.

Noteworthy Values for Boys and Girls—Tomorrow



Boys' 2-Pants Knicker Suits—Special $10.00

—An announcement like that above should bring the Boys in a rush to Bullock's Fifth Floor—tomorrow!

—*Boys' Two-Pants Knicker Suits at $10.00* each should not go begging for Buyers! They are very specially priced. In the popular colors and most recent styles—for Boys of 7 to 17 years. An August Clearance Item that is very much worth while! *To get Suits like these at $23.75* is an unusual opportunity, in itself—and when one gets two pairs of Trousers with the Suit—it's surely time to buy! These are the most recent styles for Boys in their "first longs." Sizes are 32 to 36—colors are browns, greens—with a few checks included. *Two pairs of long trousers with each "Prep" Suit at $23.75.* In Bullock's Boys' Store—Tomorrow!

—*Boys' Corduroy Trousers very specially priced!* Straight knee models in sizes for Boys of 4 to 9 years will be $1.35 pair—and Knickers for Boys of 6 to 16 years will be $1.65. These—and many other Values equally unusual should make it worthwhile for Parents to visit Bullock's Boys' Store tomorrow.

—Special Clearance prices will prevail on many desirable shoes for Boys—on Bullock's Fifth Floor—tomorrow. Various styles are concerned—in sizes 1 to 9. Three special Monday prices will be $3.85, $4.95 and $5.95. Bullock's Fifth Floor.

Boys' Overcoats $11.95—$14.75

—The new Fall 1921 Coats for Boys are here—and have been priced exceptionally low. For Boys of 3 to 10 years they will be $11.95—and of 11 to 18 years will be but $14.75. Attractive Models—expertly tailored of dandy woolen materials. See them tomorrow—on Bullock's Fifth Floor.

School Hose for Boys and Girls at 25c Pair

—50 dozen pairs of good quality School Hose (some slightly imperfect) for Boys and Girls will go on Sale at 25c pair—on Bullock's Fifth Floor—tomorrow morning! It's an August Clearance item from a Section already famous for the values it offers!

—In black and white—sizes 6½ to 11. Only 600 pairs, remember, on Bullock's Fifth Floor—tomorrow!



Bicycles at $39.50

—Here's a Monday Clearance Item from Bullock's Wheel Goods Section—an item that offers some exceptionally great Savings—for every Bicycle has been repriced from far greater markings in regular Bullock Stocks!

—They are for Boys, Girls, Women and Men! Crown, American, Overland, Paramount—and many other famous makes are included—fully equipped with warranted Tires, Coaster Brake, Stand, Roller Chain, Leather Saddle, etc.

—All Bullock Bicycles, regardless of former markings, will be $39.50 each tomorrow!—on Bullock's Fifth Floor—

Girls' Party Dresses Exceptional at $9.85

—Exquisite Dresses of Taffeta, Messaline, Crepe de Chine—and others equally charming of Net and Maline—for Girls of High School age—for Juniors and Intermediates of 13 to 17 years—will go on Sale at but $9.85 each—on Bullock's Fourth Floor—tomorrow. They should be quickly cleared away—for their Value at this Monday marking is extremely high! The styles are many; the Silk Dresses are in dark shades—while the others are in white and delicate shadings. A limited number at $9.85!



—Bewitching Organdy Dresses at $6.85 should find many eager purchasers in Bullock's Girls' Store—tomorrow! Of an excellent weave Organdy—carefully designed and executed. Other Dresses of Pongee and Gingham will also go forward at $6.85 each. In sizes for Girls of 13 to 17 years.

—Gingham and Chambray Dresses at but $4.85 will add their Value-Unusualness to Monday's selling in Bullock's Girls' Store. Desirable for School wear. In many styles and color combinations. Clearance Values, indeed—at $4.85! Bullock's Fourth Floor—

Girls' Fall Coats $19.85

—Splendid new Coats for Girls of 13 to 17 years—in the Models of Fall, 1921—will be offered at but $19.85 each—in Bullock's Girls' Store—tomorrow. Expertly made of Polo, Bolivia and Chinchilla. On Bullock's Fourth Floor.

—A Clearance, tomorrow, of Girls' Patent Leather Mary Jane Pumps—brings sizes 2 to 8 at $1.95 — sizes 8 to 11 at $2.95—and sizes 11½ to 2 at $3.95! They have ribbon bows and turned soles. Bullock's Fifth Floor.

Clearance Offerings for Motor, Travel and Golf



Genuine Cowhide Bags Extraordinary, $12.95

—If you have a need now—or anticipate a need at any time in the Future—for a Traveling Bag of remarkable Strength and "Good Looks"—you should take advantage of this August Clearance Offering in Bullock's Store of Motor, Travel and Golf—tomorrow! There are 36 of these Bags—in 18 and 20 inch sizes—all full cut—of extra heavy leather—fully leather lined—have 3 pockets—sewed in frames—heavy locks, handle and claw catches—sewed on corners—3 and 5 piece styles. Of truly amazing value at but $12.95!

Enameled Duck Visiting Cases—Special, $12.95

—24 and 26-inch sizes—extra wide and deep—well made of heavy black enameled duck—cretonne lined with extra tray inside — straps all around—leather corners—ring handle—of excellent value at $12.95—tomorrow.

Black Over-Nite Bags for Women at $12.95

—Only 25 of these on sale tomorrow! 16 and 17 inch sizes—welt edge seams—of genuine cowhide—black cobra grained—silk moire lining—collapsible bottom style. Built for Service with a thought toward appearance.



Fitted Over-nite Cases, $12.95

—50 of these, specially purchased and specially priced for quick Clearance, will go on sale tomorrow morning. Their Clearance *should* be quick—for their Value at $12.95 is surprisingly high. Made of Duck Enameled black—over wooden frames—have stitched edges, double brass locks, moire silk lining with shirred pockets. Fitted complete with 10 pieces of imitation ivory—including mirror, comb, etc. Choice of blue, tan, rose and green lining. 50 at $12.95 each—tomorrow—Bullock's.

—Dupont Fabrikoid Bags, $4.95—50 of them—as an August Clearance Offering tomorrow—at Bullock's! Well made of serviceable Black Fabrikoid—5 piece style — welt edge seams—lift catches—good locks—sewed on corners—checked linen lining—inside pockets—18 inch size.

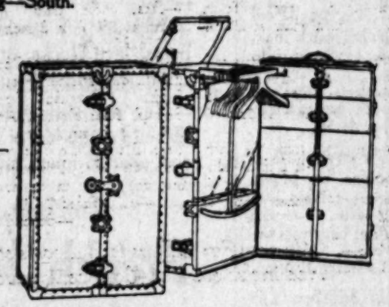
—These are desirable for both Men and Women. Remember, however, that there will be but 50 of them at $4.95 each—in Bullock's Hill Street Building—South—tomorrow!

110 Golf Bags at Low Clearance Prices

—Golfers should greet this offering with a determined bit of buying tomorrow! There will be among others—

—At $4.95—50 Canvas Golf Bags with steel stays and metal bottoms;—*at $7.95*—36 Canvas Golf Bags with three steel stays, leather trimmings and metal bottoms;—*at $14.95* — 12 Leather Golf Bags with four steel stays and metal bottoms.

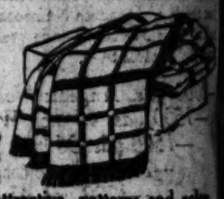
Bullock's Golf Shop—on the Balcony of Bullock's Hill Street Building—South.



Extra Capacity Wardrobes, $53.50

—20 of them to enter Bullock's August Clearance of Luggage tomorrow! Their actual worth is far above $53.50. Fully equipped—strongly built. Only 20 in Bullock's Hill Street Building—South.

30 Wool Motor Robes for Clearance, $8.95



—Motorists should find many worth-while Savings at Bullock's tomorrow—as a result of Clearance prices! These 30 Robes at $8.95 should serve as a guide into many similar values! At $8.95—the robes are 54x76 inches—lightweight—fringed in attractive patterns and colors. Some of the robes have patterns woven through and through—while others have plaid faces and plain backs. In every instance—$8.95 is considerably less than these Robes would sell for in a regular way!

20 Wool Fringed Auto Robes at but $11.95

—These are also specially priced for Clearance! They are of medium weight—54x76-inch size—have patterns in blue, brown, red, gray, etc. These are of extra good quality and are excellent values at $11.95.

English and Domestic Auto Robes at $14.95

—20 beautiful Motor Robes have been specially priced at $14.95 for quick Clearance. These have plain blue, brown and gray backs; beautiful Scotch plaid patterns of scarlet, gray, blue, etc., are on the faces. Others at $19.95—tomorrow.

30 Dress Trunks Special at $13.95



—These are well made of three-ply veneer—are hard fiber covered and bound—are heavily studded and have good locks and catches; 36-inch size with full tray and dust cover; fully paper lined.

—Extra Capacity Wardrobe Trunks will be offered as low as $42.75 each tomorrow! No Man or Woman who travels or expects to travel should overlook the opportunity for substantial Savings that are theirs—tomorrow—in Bullock's August Clearance of 1921—in Bullock's Hill Street Building—South.

Bullock's Men's Store Offers Worth-While Savings

—2000 Silk-Striped Madras and Russian Cord Shirts at $1.95 each! Very specially purchased to be featured in Bullock's August Clearance of 1921—and to be offered for the first time tomorrow!

—Every Shirt well tailored of good Madras—a good range of colors and patterns—sizes from 14 to 17. Wisdom would suggest the economy of buying in half dozen lots—tomorrow!

—Men's Linen Handkerchiefs in great profusion are to be had in Bullock's Men's Store—at prices that mean worthwhile savings.

—600 Fancy Silk Handkerchiefs at 95c each are unusual in Value. In very attractive colorings and stripe patterns. Tomorrow in Bullock's Men's Store—First Floor.

—2400 pairs of Men's Cotton Pajamas should be eagerly purchased at but $1.85 each—tomorrow! They are well made of Madras Radium Cloth. In plain colors of blue, tan, pink and white—some with attractive stripe patterns in good colors; sizes are 15 to 18. These are ideal for Summer wear. Many men desire them for all year 'round wear. At $1.85 they should not stay long at Bullock's tomorrow.

—If it's Men's Hose you're looking for—you should see the assortment in Bullock's Men's Store—and the low prices given them!

—100 Men's Terry Cloth Bath Robes are very exceptional at $3.95 each! They come at an opportune time, for they're excellent for Beach Wear. They are also desirable for Home Wear—and at $3.95 each—a Man would be wise to buy one for each occasion. In small, medium and large sizes—in shades of pink, tan, blue and heliotrope. Only 100 of these, remember, tomorrow—in Bullock's Men's Store.

—Men's All-Wool Rib-Stitch Bathing Suits at $3.95 should create same valueful buying tomorrow. They are in popular colors and color combinations—and the colors are *fast*. These are form-fitting Suits—yet they are made elastic enough to permit perfect freedom of movement. Sizes 34 to 46—fancy color stripes on chests and skirts. A limited number of these at $3.95 each—in Bullock's Men's Store—tomorrow.

—Bullock's Men's Store has three direct entrances—one off Broadway—one off Seventh Street—and one ten feet from Seventh Street in St. Vincent's Court.

Women Should Welcome These

Splendid Beaded Bags at $12.45

—They are all in the dark colors—beautiful beaded Bags that formerly sold for—and it is such a temptation to tell how much, but here because of Bullock's August Clearance at $12.45, with a war tax of 50c.

—Bullock's has never been able to get enough bags of this sort, even to sell at a higher price, so these are sure to go quickly, Monday morning—at $12.45. They make charming gifts—if one is keen enough to think toward the future.

—At Bullock's—Monday—at $12.45—First Floor—

Pearl Necklaces, $3.00

—These pearls have that exquisite rainbow tint. They are fastened with a 10-Karat, white gold clasp. The necklaces are composed of 24 graduated pearls.

—An unusual offering, made possible by Bullock's August Clearance—At Bullock's—Jewelry Section—First Floor.

Buying Should Concentrate Upon These

Summer Gingham Dresses, $4.95

—Because of the dresses they are at $4.95. Of good gingham—*Sizes 16 to 46.* The plain styles so many women demand, as well as the more fancy affairs with wide sashes and bands or collars of white organdy—some even have bits of hand embroidery.

—Plain colors as well as checks and stripes in variety—Sizes 16 to 44, a very special provision for August Clearance *at $4.95.*

—Bullock's Third Floor Bridgeway.

Shopping Bags Clearance 95c

—"Puritan" style, made of lined cotton, with button clasp and big handles—Monday—at Bullock's First Floor.

Bullock's August Clearance

"The One Sale Of The Year"

Human Hair Nets 50c doz.

—Cap shape, black and all shades of brown—an August Clearance feature Monday—at Bullock's Notions Section—First Floor.

Clearance 15,000 Yards Silks at One Price, $2.85

Dress Ginghams in Clearance 18c

3000 yards standard quality Dress Ginghams in the neat checks and plaids--also plain colors--27 inches wide. And this is just one of the many items that will come forward to represent Bullock's Gingham Store in this Monday of August Clearance Values--

2500 yards Japanese Crepe 22½c yd.

—Imported, hand loom fabric — in white and 25 pretty colors—30 inch.

2000 yards Devonshire Cloth 35c

—The famous fast color tub cotton—stripes, checks and plain colors—32 inch.

2000 yards Madras Shirtings 35c

—Fine quality woven yarn fabric—including some fiber silk stripe—32 inch.

1200 yards Scotch Ginghams 65c

—Fine imported Dress Ginghams in pretty block checks—red, tan, green, lavender—32 inch.

2000 yards Cotton Ramie Suitings at 45c

—Round thread crash weave suitings in oyster, white and ten pretty colors. 36 inch.

Monday—the next day of opportunity at Bullock's August Clearance—Second Floor.

200 Bolts Japanese Nainsook Clearance at $4.75 bolt

—Now we are in the midst of the Cottons in Bullock's August Clearance—with a tempting array on every hand for Monday—tomorrow. Look at them! Did you ever see the like? Just think of Japanese Nainsook of finest silk finished quality selling at $4.75 for a 10-yard bolt! It is 39 inches wide, yellow label quality. And look just as hard at these other cottons for Clearance—

—200 yds. Angelus Nainsook, 36 inch, at 20c yard.
—1500 yds. 40 inch White Chiffon Voile, 25c yard.
—1500 yds. 36 inch White Gabardine Skirting, 45c yard.
—2000 yds. 36 inch White Check Nainsook, 15c yard.
—3000 yds. 45 inch St. Gall Swiss Organdy, 75c yard.
—2500 yds. New Summer Dress Voiles, 40 inch, 25c.
—2000 yds. 36 inch checked Lingerie Nainsook, 45c.
—1500 yds. 30 inch Printed Flaxons for summer, 15c.



Wool Tricotine $3.95

—500 yards in navy blue and white—Monday—at Bullock's Second Floor. 54 inch.

Wool Charmeuse $3.95

—350 yards, 54 inch—navy, brown, gray, tan—a strong Clearance Value—Monday.

Yalama Cloth $3.65

—500 yards of it—54 inch—in all the popular colors for Fall—Monday—at Bullock's Second Floor.

These Cotton Crepe Kimonos $2.95

—50 of them in a very attractive Clearance group. Serpentine crepe in rose, purple, delft, pink and blue. There is no dearth of colors. No, nor of variety of trimmings. The pretty Empire effect with ribbon trimmings. Flowered Crepes in Empire effect, with ribbons drawn through waist, large kimono sleeves.

—No one will want to miss this offering of Clearance Values—50 pretty Cotton Crepe Kimonos—greatly underpriced at $2.95 each—Monday—at Bullock's Third Floor Bridgeway.

50 Taffeta and Satin Breakfast Coats $8.95

—Another Clearance Value of some importance from Bullock's Third Floor Bridgeway. There are a number of pretty shaded silks included in several styles. Deep flounces, finished with ruffles and rosebud trims. Suitable for house and traveling use.

—Colors include rose, delft, purple, turquoise, pink, wistaria and navy—A very interesting Bullock's August Clearance item—Monday—at $8.95—war tax 15c—Taffeta and Satin Breakfast Coats—at Bullock's Third Floor Bridgeway.

Clearance Notions

—Princess Chic Hose Supporters, 65c. Small, medium and large. White, Pink, Blue, Black.

—Household Aprons, 95c. Extra large coverall style—made of rubberized Gingham in a variety of colors.

—Kohinoor Snap Fasteners, 5c a card. 12 on a card, white and black, all sizes.

—Wright's Colored Bias Tapes, 6-yard pieces at 10c a piece. Six colors. Slightly imperfect.

—7200 spools of California Spool Silk at $1.00 a dozen. 100 yards to a spool in white, black and colors.

—Monday — a Clearance Day of Values at Bullock's Notion Section, First Floor.



New Fur Trimmings Reduced 40%

—Bullock's entire stock of New Fur Trimmings, carefully selected from reliable Furriers— at reductions of 40% from regular markings—

—Here is a sale that should not be overlooked by women who are planning Fall and Winter Dressmaking—Its opportunities are as many and various as they are great.

—Nothing in the long list of August Clearance Features at Bullock's has been more impressive in Value—or more expressive of the spirit of this event—

—Remember that these Fur Trimmings are the New Fall selection—perfect in every respect *at reductions of 40% from regular price*—

—The range includes—

Coney Fur—reversed style lined, black, brown, kit and white—from the 1 inch widths *at 90c to 12 inch widths at $10.90 yd.*

—Pearl Coney that resembles squirrel—from 1 inch width *at $1.45* to 6 inch width at *$8.70 yard.*

—Danish Krimmer in gray and platinum—a late whim of Fashion—from 1 inch width *at $3.05* to the 12 inch width at *$36.30 yd.*

—Monkey Fur from ¼ inch width at *$2.10*—to 2 inch width at *$16.95.*

—Ringtail, 4 inches wide at *$12.10 yard.*

—Muffion, 4 inch width at *$8.50* — 8 inch width, *$16.95.*

—Nutria in natural and taupe from ½ inch width at $1.80 to 8 inch width at *$24.20.*

—Real Mole from 1 inch width at *$2.10* to 8 inch width at *$16.95 yd*

—And so on through Opossum, French and Hudson Seal, Real Skunk, Australian Opossum, Beaver, Real Ermine, Australian Mole, Squirrel, Steel Wolf, Bear, Black Lynx, Raccoon and and other Fur Trimmings that are the most in demand this year—*all reduced 40%.*

—Second Floor

—NOTE: All new Fur Collars in Bullock's stocks will be included in this event at 40 per cent reduction

One wishes there were 3 times 300

Glove Silk Vests $1.95

—but there are only 25 dozen of them come for Bullock's August Clearance—and to go—How quick, Monday will tell—but women know Values and they will not let these Silk Vests stay long *at $1.95.*

—Special purchase! Yes indeed you might intensify "special" without fear of exaggeration.

—Regular, Bodice or Elastic top Vests—Sizes 36 to 42—Flesh color—*at $1.95.*

—*300 Glove Silk Bloomers*—to match—sizes 5, 6, 7 at $2.95—Fourth Floor.

Clearance of 75 Pure Silk Sweaters $12.95

—A much more interesting item of Clearance than it is possible to show in the headline and maybe with a column of copy, too, for that matter.

—Pure silk sweaters of this character do not often get into a sale, much less one at $12.95.

—They are in a large block weave—have tuxedo collar and long sash. In a wide variety of beautiful shades such as pink, honey-dew, sprite, orchid, henna, jade, navy—also black and white.

—75 of them—Pure Silk Sweaters—for Clearance at a below regular price of $12.95 each—Monday—at Bullock's Fourth Floor.

Bullock's
Los Angeles

—What a sale! Other announcements less attractive than this from Bullock's have resulted in such vigorous response one can hardly wait to see what the result of a Bullock Clearance of 15,000 yards of Silks—at the one low price of $2.85 a yard will mean. Certainly there is no doubt about what it should mean in savings. Not a yard of silk included has been endowed with this price for a long, long time. Just run down the list and make your plans to be

At Bullock's--Monday-- for Silks

—40 inch Canton Crepe in many colors at $2.85
—40 inch Satin Crepe in all colors for Fall at $2.85.
—40 inch Crepe Meteor in light and dark colors at $2.85.
—40 inch Charmeuse in evening shades and street colors at $2.85.
—40 inch Brassiere Crepe in pink and White only at $2.85.
—40 inch Crepe de Chine, heavy quality, at $2.85.
—40 inch Baronette Satin, seven colors and white, at $2.85.
—40 inch Morning Glory, 25 desirable patterns, at $2.85.
—40 inch Washable Fan-ta-si, white and black designs, $2.85.
—40 inch Tally-Ho, many lovely color combinations, at $2.85.
—40 inch Navy Blue Taffeta, good quality, at $2.85.
—40 inch Brocade Sports Silks in a variety of patterns, $2.85.
—36 inch Silk Ratine in white only, exceptional at $2.85.
—36 inch Satin Francaise in 40 good shades, at $2.85.
—Sports silks of every popular weave in clearance at $2.85.
—Crepes of every description and color in clearance, $2.85.

—A very exceptional Offering of Silk Values to be prominent in Bullock's August Clearance—Monday—at Bullock's Second Floor.

Wash Ribbons Lead Clearance!

A Ribbon event that no one should ignore. Here are beautiful ribbons so much underpriced that you would not believe it if you were told. You will hardly believe your eyes when you see.

—Listen—these are Wash Ribbons in the best colors.

—No. 1 width, 6c yard, or 55c 10 yard piece
—No. 1½ width, 8c yard or 75c 10 yard piece.
—No. 2 width, 10c yard, or 95c 10 yard piece.
—No. 3 width, 12½c yard, or $1.15 10 yard piece.
—No. 5 width, 18c yard, or $1.70 10 yard piece.

—More than 2000 pieces concerned in this impressive Clearance of Wash Ribbons and this in addition to thousands of yards of other good Clearance Ribbon Values for Monday—

1000 yards Wide Moire Ribbons at 65c a yard

—One of the finest qualities of Moire Ribbon made and it is here in a variety of the best colors at a price that is only a shadow of what it should be.

1000 yds. Jacquard Ribbons 55c Clearance

—6 3-8 inches wide, beautiful quality in either satin ground or taffeta ground. One of the strong items of "The One Sale of the Year"—

600 yards Wide Metal Ribbons at $2.25 Monday

—They came new for this event of Bullock's August Clearance and they were so much better than higher priced ribbons in stock that very liberal reductions had to be taken also. Great wide fancy metal ribbons in many gorgeous designs—you simply cannot judge them by their price of $2.25—no more than you can judge the quality of the many other unusual Values in Bullock's August Clearance—Monday—at Bullock's First Floor.

Stamped to Embroider Clearance

—But do not consider that these are all the Values that Bullock's Art Needlework and Gift Store will sponsor—let these be merely indicative of others just as interesting.

—Guest Towels 20c each—Stamped to embroider on fine quality huck. Large size Huck Towels at 35c each, 3 for $1.00.

—13-piece Luncheon Sets $1.25—Stamped to embroider on heavy white crash.

—Night Gowns $1.25—Stamped to embroider on fine quality nainsook.

—These prices are much below regular and represent value which women with economy in mind will not fail to grasp—Monday—at Bullock's Art Needlework and Gift Store—

60 Women's Corduroy Robes $3.85

—To be worn as Breakfast Coats, made in a very good grade of Corduroy—colors are delft, purple and rose.

—Just 60 to go in a Clearance Sale this Monday of Values in "The One Sale of the Year"—at Bullock's—$3.85 for them—an opportunity—Third Floor, Bridgeway



6000 Handkerchiefs 15c each

—An August Clearance occasion that should cause some brisk buying at Bullock's Handkerchief Section Monday.

—Women's Handkerchiefs with embroidered corners in white and colors—also with scalloped edges—in lawn, in swiss—many women should buy these by the dozen with Christmas in view—because it is improbable that such a value will again be available soon—at 15c each—Monday.

100 dozen Madeira Embroidered Handkerchiefs, 50c

—Also real hand embroidered Handkerchiefs from Switzerland. They are all linen, and are to go in this great Clearance event at the very low price of 50c each—Monday—at Bullock's First Floor.

Women's Silk and Wool Sports Skirts $5.95

—Silk Crepe, Baronette Satin, Silk Poplin, Whip-poor-will, Dew Kist and Novelty Silks in plain and fancy patterns in all shades of pink, tangerine, rose, orchid, blue, yellow, brown, tan and black—Just imagine buying Sports skirts of these weaves at $5.95!

—And then there are other Sports Skirts that are just as unusual—made of *White Wool Serge*—And of *Plaid and Stripe Wools*—late style plaited models in beautiful colors and combinations of colors—Monday—in Bullock's August Clearance—at $5.95

Bullock's Basement Store

300 Women's Coats and Cape Coats $12.75

—the dressy wrappy models and the plain, always good straight line belted coats with raglan or set-in sleeves—perfectly splendid styles in materials even more unusual at $12.75.

—Wool Velours, Tricotine, Serge, Cut Bolivia, and Wool Mixtures in navy, brown, tan, taupe, black and Copenhagen.

—Coats that are beautifully made and finished—high grade garments secured at much under regular for Bullock's August Clearance—$12.75—Monday.

Bullock's Basement Store



Bullock's A... "The O... Of...

Bu... s Ba...

—Of all the sectio... 's that have ations for this Aug... , none has clearly, nor met it ... an Bullock

—This double page advertisement... ive some slig... Basement Store will offer Mou... le, practical v... portance—and that should be p... in results on Store, a mighty factor in Bullock's ... nce, "The O...

200 Girls' Coats Clearance Samples and Big Reductions at $9.85—Monday

—new Fall and Winter models—Sample Coats and Coats from Bullock's Summer lines—at a Clearance price that should induce mothers to anticipate future coat needs—

—Coats of Silvertone, Velour and Serge, lined or half lined—well made and prettily trimmed—some have big collars of fur—

—Unusually good coats for girls of 8 to 17 years—at an unusually low price—$9.85 in Bullock's August Clearance—

Men's 4-in-hand Silk Ties 35c

—Silk ties, mind you, in the 4-in-hand style—in a variety of colors and patterns to suit every demand—just 2000 Monday—while they last, 35c.
No mail or phone orders—a limit to purchases—and none to dealers—

Men's Athletic Union Suits 65c

—union suits of strongly woven summer weight materials. Athletic suits cut full and roomy and finished with knitted elastic band in back—Sizes 34 to 46—65c.
No mail or phone orders—a limit to purchases—and none to dealers—

Men's Balbriggans 65c—Special

—shirts or drawers of excellent Balbriggan — a quality well known and much liked—and these are perfect garments, correctly made in every detail—Shirts in sizes 34 to 44. Drawers, sizes 32 to 44—Monday—65c a garment—
No mail or phone orders—a limit to purchases—and none to dealers—

Men's Union Suits 85c—Seconds

—light weight suits of fine rib—short sleeve, ankle length—ecru color in sizes 34 to 46—Seconds — Mill mended — in Clearance, 85c.

Men's Madras Pajamas $1.45

—of printed madras in neat stripe patterns—cut to full standard size, frog trimmed, pocketed coat—sizes A, B, C, and D—$1.45—
No mail or phone orders—a limit to purchases—and none to dealers—

Men's Night Shirts Imperfect, 95c

—muslin night shirts, button front or V neck style—Imperfect—Sizes A to D—Just 900 while they last, 95c.
No mail or phone orders and a limit to purchases—95c.

Men's Silk Socks 65c in Clearance

—full fashioned Richelieu ribbed Silk Socks—in brown, green, purple, gray, navy and black—assorted to the box—Imperfect—but not damaged—Sizes 9½ to 11, 65c pair.
No mail or phone orders accepted, none to dealers and a limit to purchases—

400 Georgette Blouses at $1

—400 blouses—odds and ends of regular lines together with a small special purchase at a price that should take them out on the double quick, Monday—$1 each—

—Short and three-quarter length sleeves with round and V necks—white, flesh and colors—$1 each, Monday.

1200 French Voile Blouses at $1.95

—wonderful blouses and even more wonderful values at $1.95, Monday.

—Clearance Blouses of fine French Voile in many different models and styles—long and three-quarter sleeve, round, or V necks—trimmed with tiny tucks, hemstitching, laces and embroidery—Sizes 36 to 46—1200 to sell Monday, $1.95 each.

Women's Thread Silk Stockings, Samples, at 75c Pr.

—semi-fashioned stockings of thread silk—with well shaped feet—black, white, brown and gray—sizes 8½ to 10—75c pair—while they last.

Women's Silk Hosettes, Clearance at 50c Pr.

—half hose or socks with the turn back cuffs—and they are priced 'way, 'way below regular at 50c—

—Colors are royal purple, rose, green, gray, gold, brown and many others—a few small sizes, majority in 9½ and 10—50c pr.

Men's Imperfect Silk Shirts $3.95

plus War Tax 10c

—And were it not for the fact that these silk shirts have these tiny imperfections—in many instances so very tiny as to be hardly discernible—these same shirts would be priced a very great deal more than $3.95.

—Men's shirts of silks in many patterns and attractive color combinations — Shirts of Broadcloths and of plain white silk weaves and pongees—high-grade shirts—in sizes 14 to 17—Monday—Clearance priced, $3.95—plus War Tax.

1800 Men's Shirts in Clearance, 95c

—and away they will go, so fast that of a surety only morning shoppers should share—

—Printed madras and repp shirts in a variety of neat patterns—correctly cut and carefully made—1800 in sizes 14 to 17—Monday—95c each.

Clearance Women's Low Shoes

—good grade shoes, odd lots and broken lines at prices so much below regular that a quick clearance is assured, Monday—

400 Pairs Welt Oxfords $1.35 Pair

—Patent leather welt oxfords with matt kid tops—and black vici kid five eyelet oxfords with good flexible soles—400 pairs all told in a good range of sizes, $1.35 pair—Monday.

300 Pairs Canvas Oxfords $3.45 Pair

—Canvas Sports Oxfords in brown and fawn color, leather trimmed—while they last, Monday, $3.45 pair.

36 in. Wool Mixed Dress Plaids 50c Yd.

—800 yards of cotton and wool mixed dress goods in pretty plaids of blue, brown, red and green with contrasting colors—fine for school dresses—Clearance priced, 50c yd.
—No mail or phone orders—none to dealers—a limit to purchases.

40 inch Sports Skirting Satin Finish at $2.25

—just 400 yards of 40 inch sports skirtings—Diagonal, block and broken plaid weaves in white—a good weight with a satin finish—Clearance priced, $2.25 yard—

40 in. Silk Radium in Clearance at $1.65 Yard

—a light weight weave that is very popular for underwear—launders nicely and wears splendidly—lilac, black, flesh and white—A Clearance feature at $1.65 yard.

66x80 Part Wool Plaid Blankets at $4.25 Pair

—part wool blankets—imagine buying them at $4.25—a special August Clearance value at a saving very much worthwhile—$4.25 pair—pretty plaids of tan, gray and blue—While a limited number of pairs last—
—Bullock's Basement Store.

1200 Boys' Wash Suits Clearance Monday at 95c

—in many different styles, patterns and colors—

—1200 suits specially purchased—a manufacturer's clearance secured by Bullock's, on sale, Monday, 95c a suit.

—Wash suits of long wearing materials—attractively fashioned and carefully made—Sizes 3 to 8—Parents will want to buy in quantity lots—Monday at 95c.

1200 Boys' Wash Suits Splendid Quality at $1.45

—the popular models in very desirable materials that are durable as well as attractive—sizes 3 to 8—Monday—$1.45 a suit.

Boys' Percale Blouses at 55c

—The regular Military collar styles—purchased specially and specially priced for a Monday Clearance offering—55c each.

—Neat stripe patterns—sizes 8 to 15, at store opening, Monday, 55c.

—No mail or phone orders—none to dealers and a limit to purchases—

Boys' Union Suits at 45c

—Ribbed suits in short sleeve, knee length style—sizes 8 to 12 years—while 300 suits last, Monday—45c a suit—

—No mail or phone orders—none to dealers and a limit to purchases—

Bullock's Los Angeles

Late Fall and Early ... Styl...

Silk and Woo... esses

—Purchased specially and specially ...

—Monday should be one of the ... days this ... of Bullock's Basement Store ever ... use of the ... Dresses—at $12.75.



12.75

1000 Yards 33-Inch ... Pongee

—an imported pongee of good weight, free from rice powder—at a ...
—No mail or phone orders—a limit to purchases—none to dealers—...

200 Boys' 2-Pants Suits at $...

—just 200 suits from Bullock's own regular lines—priced for ... ance, Monday—$6.45.

—Suits of dark staple patterns in styles that are correct for ... to 17 years—Coats are belted and the pants are nicely ... all seams reinforced—Monday—200 suits Clearance priced, ...

—No mail or phone orders—a limit to purchases and none to ...

Boys' Wool Knickers, Clearance at $1...

—wool knickers in the staple dark patterns—that will prove ... to match up with that odd coat—250 in sizes 8 to 17, Clearance ...—$1.45.

Boys' Pajamas at 95c Featured Mon...

—Flannelette pajamas in the one-piece style, blue and white ... and white stripe patterns—sizes 4 to 10—No mail or phone ... none to dealers—limit to purchases—

...NDAY MORNI...

...Clearance of ... ...orgette, Cre...

...nches wide, both of ... flesh and the want... ...riced 95c yard.

...en's Silk Ve...

...Bloomers $2...

...e silk garments of a... ...ts are in the bodice ... ...en have elastic at be... ...known manufacturer... ...ices—Vests, $1.85...

...en's Stocking... ...ribbed stockings in ...

...e stockings are of ex... ...ight—1200 pairs se...

...ck's Aust Clearance

"The On... Of The Year"

Bul... Basement Store

—Of all the sections ...'s that have put "heart and soul" into preparations for this August ... none has appreciated its responsibility more clearly, nor met it ma... in Bullock's Basement Store—

...double page advertisement ... some slight idea of the opportunities that Bullock's ...nt Store will offer Monday—... practical values that represent savings of no mean im...—and that should be prod... results on Monday—Remember, Bullock's Basement ... mighty factor in Bullock's ...ce, "The One Sale of the Year."

...and Early ...r Styles in Women's ...d Woolesses, $12.75

...ially and specially ...d be one of the ver... days this Women's Wear Section ...ment Store ever ha... of the very unusualness of the ...75.



Late Styles for Fall, yes, and Early Styles for Winter even, but it is the quality of the materials and the carefulness of the workmanship that will appeal even more strongly than the correctness of the styles.

Dresses of *Serge, Tricotine and Wool Velour* in navy, tan and brown, some beaded, others trimmed with silk stitching and embroidery.

Dresses of *Tafeta, Novelty Crepe, Georgette and Tricolette* in navy, black, brown, gray, white and many wanted colors in both the bright and the more staple hues—

Dresses, Dresses, Dresses—hundreds and hundreds of dresses in scores and scores of styles in sizes that range from 16 to 44. A Bullock August Clearance Feature at $12.75—Monday.

—Bullock's Basement Store.

...ards 33-Inch C...

...t, free from rice powder—at a very l... ...it to purchases—none to dealers—Bul...

...ants Suits at $6...

...s own regular lines—priced for C...

...in styles that are correct for boys ...and the pants are nicely finished ...—200 suits Clearance priced, $6...

...limit to purchases and none to d...

..., Clearance at $1.45

...ark patterns—that will prove ju... ...—250 in sizes 6 to 17. Clearance p...

...5c Featured Monday

...ne-piece style, blue and white and ... 4 to 10—No mail or phone or... ...es—

...Pongee, 75c Yard

...Bullock's August Clearance, 75c yd.

...learance of 1500 Yards of 40-Inch ...orgette, Crepe de Chine, 95c Yard.

...ches wide, both of them—and of good weight and finish. Black, ...flesh and the wanted colors—Monday — 1500 yards Clear...ed 95c yard.

...en's Silk Vests, $1.85.

...Bloomers $2.45—Imperfect.

...e silk garments of a very high character—... use in the bodice top and built up shoulder styles—and the ...e have elastic at belt and knees — imperfect garments from a ...own manufacturer—perfectly splendid values at their Clear...ce—Vests, $1.85—Bloomers, $2.45—Monday.

...en's Stockings, Seconds, 25c Pair.

...ribbed stockings in black, white and cordovan, in size 5½ to ...

...e stockings are of excellent quality and the imperfections are ...ight—1200 pairs secured for Bullock's August Clearance—25c

500 Trimmed Hats, Clearance Values $3.50

New Hats—The in-between season models of Satin, Taffeta, Canton Crepe, Duvetyne, Georgette and Felt —Large, medium and small hats.

Summer Hats, Winter Hats, Fall Hats---

—Hats that can be worn at almost any season of the year—wonder values—in this August Clearance at $3.50.

—500 Hats in the most wanted styles and shapes—Hats in white, black and popular colors—such unusual values that the 500 should hurry away early Monday Morning, at $3.50.

Bullock's Basement Store

Women's Wool Jersey Suits, Values Unusual, $12.75

—A Clearance offering that should appeal to every woman who may need a suit for travel or general utility wear. For these suits are very special values priced very low for this "One Sale of the Year".

—Nicely tailored of excellent grade wool Jersey, in several different models, coats with pinch or box plaited backs and skirts with just enough fullness to give the proper swing.

—Sizes 16 to 46 in navy, black, brown and Copenhagen—A Bullock August Clearance feature, Monday, $12.75.

Bullock's Basement Store

10 to 20 yards 32-in. Dress Ginghams, 15c yd.

—1200 yards of good grade ginghams in mill lengths of 10 to 20 yards—pretty pink and blue check patterns—Monday, while the yardage lasts, 15c yd.

—No mail or phone orders—a limit to purchases—none to dealers—

Usable Lengths Wanted Cottons, 15c yd.

—36 inch Madras, 36 inch Percales, 32 inch Cotton Pongee, 36 inch Fancy Cheviot, 36 inch Fancy White Madras—

—Usable lengths and part pieces at much below regular prices for a Clearance, Monday —15c yd.

—No mail or phone orders—a limit to purchases—none to dealers—

36-in. Cotton Comfort Challie, 14c

—an excellent quality in pretty floral and conventional patterns—1000 yards Monday at 14c yard—

—No mail or phone orders—a limit to purchases—none to dealers—

72-in. Unbleached Sheeting, 25c

—8-4, 72 inch sheeting of good quality, unbleached—Monday, while a limited yardage lasts, 25c yd.—

—No mail or phone orders accepted, none to dealers and just 10 yards to a customer—25c yd—

100 Spreads, $1.50

—crochet spreads of good weight and size, pretty patterns—Monday, 100 in Clearance at $1.50 each.

—No mail or phone orders—a limit to purchases —none to dealers.

Stitched Batts, 80c

—large size comfort batts that open to 72x84 inch—3 pounds in weight and stitched to uniform thickness—Monday, 80c each—

—No mail or phone orders, none to dealers and a limit to purchases—

Fancy Voiles, 19c

—36 and 39 inch Fancy Voiles in pretty floral and conventional patterns—2000 yards Clearance priced 19c yard.

—No mail or phone orders—a limit to purchases—none to dealers.

36-in. Crepe, 22½c

—Blue Bird Crepe for underwear—white, pink and blue grounds with blue bird patterns—1500 yards, Monday, 22½c yd.

—No mail or phone orders—a limit to purchases—none to dealers.

Bullock's Los Angeles

Sale 450 Philippine Hand Embroidered Gowns, Envelope Chemise, $1.85 Monday

—450 garments all told—some fresh and spick and span—some slightly soiled and rumpled—all perfectly splendid values in Bullock's August Clearance at $1.85 a garment—Hand sewed and hand embroidered—remember

—*Slipover Gowns* with kimono sleeves, round, V or square necks, elaborately embroidered or with very simple designs—sizes 16 and 17—

—Envelope Chemise with round, V or square necks, fitted or strap shoulders—cut full large and roomy — sizes 36 to 44 — Clearance priced $1.85 a garment.

Look! Monday 1200 Bandeau Brassieres, Fancy Brocades and Mesh, to sell at 35c

—and every brassiere is so much under regular that were it permissible to quote what these same brassieres would sell for regularly the 1200 would not last 12 minutes after the store opened, Monday—

—Front and back fastening models of plain mesh and fancy brocades, strap tops—sizes 32 to 44—35c each, 3 for $1 in Bullock's August Clearance—

400 Women's Silk Envelope Chemise, Clearance at $1.50

—Crepe de chine of an all silk weave cut full and long, trimmed with lace at top and lower edge—Sizes 36 to 44, in flesh, white, orchid, blue and yellow—Clearance values at $1.50—Monday.

Silk Crepe de Chine Step-ins at $1.50

—another special value for Bullock's August Clearance—Step-ins of silk Crepe de Chine in flesh, blue, orchid and yellow—Lace trimmed, elastic at waist — full size range—$1.50.

Women's Hand Embroidered Gowns and Chemise, Clearance 95c

—a Clearance offering that includes night gowns of fine, sheer nainsook, trimmed very attractively with hand embroidered designs—and Envelope Chemise of the same fine nainsook with designs that may be matched up to the gowns—Making very attractive sets—Full range of sizes—a Clearance feature—95c a garment.

Women's Flannelette Gowns at 95c

—purchased specially and specially priced for an August Clearance offering—these Gowns are very unusual values—at 95c.

—Long sleeve gowns in pink or blue and white stripes—with and without collars, round or V necks. Sizes 15, 16 and 17—while they last, Monday, 95c.

Striped Voile Shadow Proof Petticoats Their very low price Monday will be 95c

—These petticoats are of an excellent quality striped voile—have double front and back panels—light, cool and shadow proof. Have hemstitched hems and tape tops —34 to 38 lengths. A Clearance special at 95c—Monday.

Women's Cotton Taffeta Petticoats at $1

—neatly made of floral patterned cotton taffeta, finished with accordion plaited flounces —Light blue, green, navy and black. Clearance values at $1 each.

Large Number Women's White Muslin Apron-Dresses To Be Sold at $1.45

—regulation style for nurses, maids, manicurists and the style much in demand for general housework—at much below the regular price for a Bullock August Clearance feature, $1.45. Sizes 36 to 44.

150 Cowhide Boston Bags, $1.85

—and they are of the genuine cowhide—different sizes in black and tan—Clearance values at $1.85, Monday.

Swagger Bags, $1.95

—Calf skin bags in the desirable grains, silk lined, with single or double strap handles—inside fittings. A variety of colors—styles and shapes—but only 300 all told, while they last, Monday, $1.95.

Women's Vests, 25c

—in many different styles and materials—Sizes 36 to 44—band top, Swiss and fine ribbed—also some Lace yoke vests in sizes 36 to 38 only.

—These are all well made, full cut vests and are priced at a fraction of regular—Monday in Bullock's Clearance, 25c.

No mail or phone orders—None to dealers and a limit to purchases—

Women's Union Suits, Clearance 55c

—600 suits and every suit perfect and of good quality—Band and bodice tops, cuffs and loose knee styles in pink and white—

—All sizes but not in every style

—An August Clearance offering at 55c.

No mail or phone orders—a limit to purchases and none to dealers—

Wool Finish 64x76 Blankets at $2.50

—cotton blankets that are all cotton but that look like wool—pretty plaid patterns—Just a limited number priced for a quick Clearance, $2.50 pr—

No mail or phone orders and just 2 pairs to a customer.

Women's Lisle Stockings, 35c

—mercerized lisle stockings of good quality, with well shaped foot, high spliced heels and double soles, heels and toes—

Sizes 8½ to 10 in black, white, cordovan, navy and smoke—Monday—Clearance priced, 35c pair.

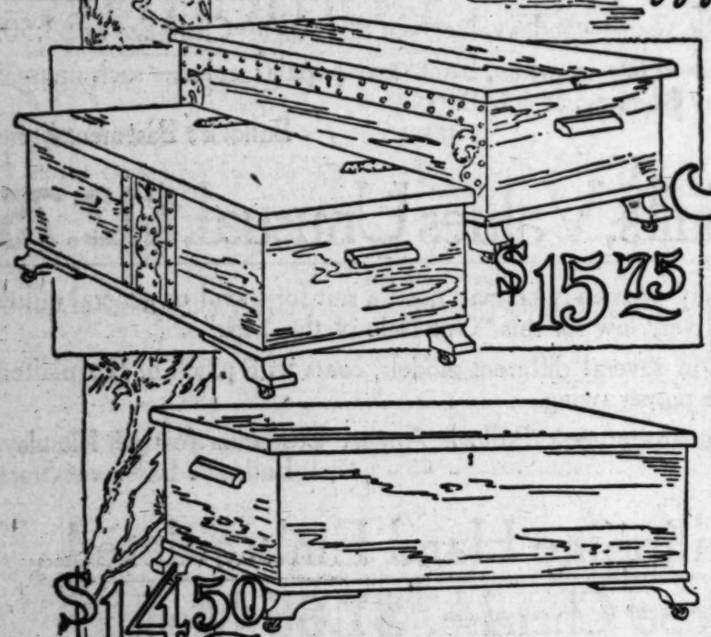
Girls' Black Sateen Bloomers, 45c

—of excellent quality black sateen—cut full, double seamed —sizes 2 to 14 years— Clearance priced 45c—Monday—

Bullock's August Clearance

"The One Sale Of The Year"

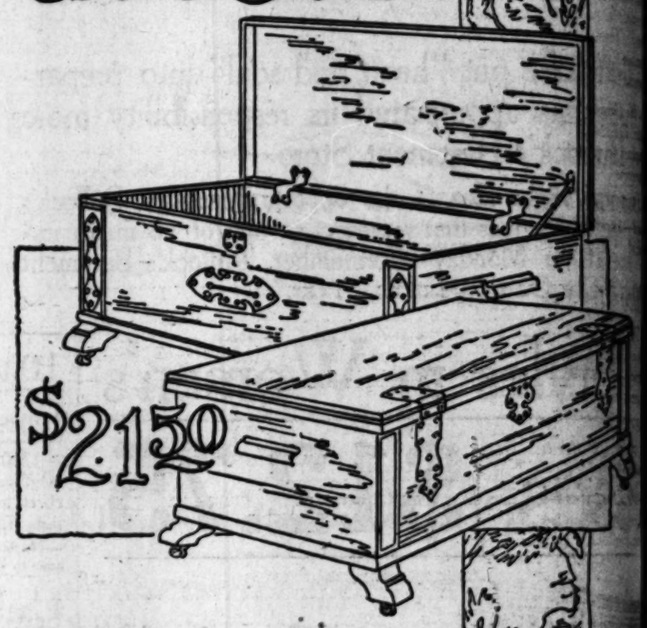
The Cedar Chests



—Now comes Bullock's August Clearance of Cedar Chests—more than a sale—more than a clearance—as keenly concerned with giving prestige to the name of Bullock's as with increasing the opportunities of Bullock's August Clearance "The One Sale of the Year"

—Plans have been elaborate—energy has been untiring—optimism has been high and everything is ready with

An Entire Car Load of Beautiful Cedar Chests—Fully 350 Included—for a Big Clearance Event—Monday



Cedar Chests for Clearance at $14.50

—A group in one very good plain style. All are 40 inches long by 18½ inches wide and 17 inches high. A good substantial size and build, made of 7-8 inch Red Cedar with lovely graining. Fitted with a strong lock and key.

Cedar Chests for Clearance at $15.75

—In this group are included six different designs featuring the reliable lock corner joint—trimmed with copper bands on lid and across front. 40 inches long, 18½ inches wide and 17 inches high—built throughout of Genuine Red Tennessee Cedar and finished with care.

Four Very Low Priced Groups

$14.50---$15.75
$24.50---$21.50

—350 Genuine Red Cedar Chests with the fragrance of the forest still clinging to them. As many as 14 different styles—many of them copper trimmed—all of them illustrative of fine cabinet making—Quality so far above Prices that words fail to give full meaning to the message.

—Cedar Chests! Cedar Chests! One can't move for Cedar Chests! They are to make a high mark in this great month of accomplishment at Bullock's. They are beautiful—elegant—fit for the most luxurious surroundings—and still they are going forward in Clearance at prices that should hurry them away—Monday—at Bullock's.

Cedar Chests for Clearance at $24.50

—In this group one is impressed with the beauty of two distinctive patterns, including copper trimmed designs of much charm. Aristocrats among Cedar Chests. Full rounded flush lids. 44 inches long, 19 inches wide and 20 inches high. Lovely enough to make you want them at any price—and here they are in a sale at no more than $24.50 each—Monday—at Bullock's Sixth Floor.

Cedar Chests for Clearance at $21.50

—Four patterns in this group and what lovely Cedar Chests to find as low as $21.50! Splendid copper trimmings—equipped with strong casters, lock and key. And what ample size! 45 inches long, 19½ inches wide, 18½ inches high.

Clearance Lamps

—*At $8.50*—Mahogany-finished Arm Bracket Goose-neck lamps greatly underpriced.

—*At $15.00*—Polychrome Lamps with 2-light chain pull—exceptional.

—*At $7.00*—2-light chain pull—mahogany finish standards. Just 25 of these for quick clearance.

—*Silk Shades*—A very attractive regrouping of Silk Shades at very much reduced prices ranging from 75c to $35.00—a wide variety and unusual opportunity—at Bullock's Sixth Floor this Monday of August Clearance.

Clearance Furniture

—*A 5-piece Mahogany Finished Bed Room Suite at $287.50.*

—Four poster bed, full or twin size, $52.50. Dresser $82.50. Chiffonier $75.00. Dressing Table $65.00. Bench $12.50. Value complete at $287.50.

—*Mahogany Finished Table $15.00.*

—With magazine tray combination. An interesting Clearance feature.

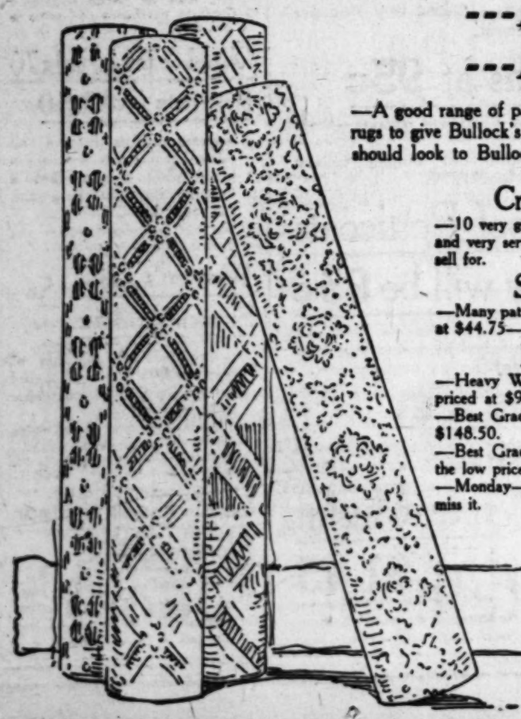
—*Mahogany Fnished Davenport Table $42.50.*

—William and Mary design of much elegance. A Clearance value for Monday—at Bullock's Seventh Floor.

Clearance of a Car Load of Linoleum

---1000 yards Heavy Printed Linoleum as low as 75c
---Beautiful Inlaid Linoleum Priced down to $1.25

—A good range of patterns in fine quality—all specially purchased for this Monday of Bullock's August Clearance—going forward with some exceptional values in rugs to give Bullock's Rug Section its due prominence in "The One Sale of the Year" as well as to give another strong reason why people with homes to care for should look to Bullock's for economy—



Cross Seam Sample Wilton Rugs $63.50

—10 very good patterns of manufacturer's samples with cross seams. Excellent quality and very serviceable. $63.50 is but a fraction of what perfect rugs of this character sell for.

Sample Body Brussels Rugs at $44.75

—Many patterns in desirable colorings. They will be cleared away greatly underpriced, at $44.75—Monday at Bullock's Sixth Floor.

Even Wilton Rugs Clearance Priced

—Heavy Worsted Wilton Rugs, size 9x12, desirable patterns and colorings underpriced at $97.50.

—Best Grade Worsted Wilton Rugs, size 11.3x12—only a few—specially priced at $148.50.

—Best Grade Wool Wilton Rugs, size 11.3x12—four patterns—good colorings—at the low price of $121.00.

—Monday— a great Clearance day in Bullock's Rug Section—Sixth Floor—Don't miss it.

Bullock's
Los Angeles



500 Dozen Sports Veils at 50c Dozen

—You—they're the fancy Hexagon mesh with Chenille dots—in black only—and, of course, with an elastic band. Truly—these are styles that sell for three times this price—50c dozen. First Floor



Good Live Rubber Bathing Caps 25c

—1500 tight fitting styles with bows — rosettes, etc., in bright beach colors—way, way down goes the price for Monday—First Floor.

Another Valueful Bullock Page for Tomorrow

100 Dozen Irish Linen Satin Damask Napkins, $5.85 Doz.

—They are good size, too—21x21 inches! Even for a Bullock August Clearance Item these are of exceptional Value at so small a price. They have desirable spot and floral patterns. Those who would make certain of sharing should remember that there will be but 100 dozen at $5.85 dozen tomorrow!

—*100 Damask Sets at $8.50 each* consist of pure Irish Linen Satin Damask Pattern Cloth (68x68-inch) and six 22-inch Napkins to match. At $8.50 Set these should be eagerly seized tomorrow!

—*1500 Yards 70-inch Irish Linen Satin Damask at $1.85 Yard*—another Clearance feature in Linens tomorrow at Bullock's! Of good weight in assorted floral patterns.

Philippine Gowns, Envelope Chemise, $2.85, $3.85, $4.85

—When it is possible to purchase wonderful Philippine Underwear at prices so far below actual worth women should not hesitate to provide for Future as well as present needs! These Hand-Made, hand-embroidered Gowns and Envelope Chemise should add much to the Value-Unusualness of this Second Monday of Bullock's August Clearance. They are well made—have beautiful designs which match in both Garments; all sizes are included.

Tailored Silk Gowns, $3.95

—100 at this low marking—tomorrow! Of Crepe de Chine—in flesh color—have square yoke effect, wide band of self material across shoulders—sizes 15, 16 and 17. These are of excellent quality Crepe de Chine. Fourth Floor.

Muslin Gowns and Chemise, $1.00

—35 dozen Gowns in the slip-over style—with wide shoulder straps or short kimono sleeves—embroidery and lace trimmed; sizes 15, 16 and 17. The Chemise in Bodice top or built-up shoulder style; sizes 36 to 44. Fourth Floor.

Madeira Linens Will be Very Specially Priced at Bullock's

—It would be difficult to find a more complete and delightful assortment of exquisite Madeira than that in Bullock's Art Needlework and Gift Store—and it would be still more difficult to find Linens of the Quality and Beauty of these at anywhere near such low prices! Tomorrow should witness much Linen Provisioning!

—25 Dozen Madeira Napkins will go on sale tomorrow morning at $8.75 dozen. 30 Dozen will be offered at $9.75 dozen; at $15.00 dozen there will be 12 dozen Napkins—and 20 dozen splendid Napkins will go forward at $12.75 dozen.

—120 thirteen-piece Luncheon Sets of Madeira Linen will be specially priced, $6.75. They're of amazing Value! At $7.75 each there will be 20 thirteen-piece Sets; there will also be 20 Sets at $10.75.

20x40-In. Bath Towels, 25c

—The popular Turkish Towels in a splendid size. 200 dozen of these priced unusually low—for they are of the heavy double thread weave and are hemmed. Women should purchase these in great numbers.

—*200 Yards Irish Linen Toweling Crash at 25c Yard*—of heavy weight—17 inches wide—has red border, fully bleached.

—*100 Dozen Heavy Twilled Union Linen Glass Towels at 25c*—have no lint—22x32 inches. Tomorrow—these Values —on Bullock's Second Floor.

Sterling Silver Vases and Candle Sticks at $10.00

—Bullock's Silverware Section will enter the Second Monday of Bullock's August Clearance with some extraordinary Values—among which will be beautiful Silver Candle Sticks at $10.00—and Vases to match at the same Valueful marking.

—Many attractive shapes are included—and the opportunity to provide some "lifetime" Silverware at Savings is one not to be overlooked!

—For Shower and Wedding Gifts these are Supreme. See them on Bullock's First Floor—tomorrow.

24 Kodak Carrying Cases Special at $3.00 - $3.50

—A most opportune offering from Bullock's Kodak Section—for Vacation makes its very definite demands for Kodak Carrying Cases! These are specially priced for Bullock's August Clearance—and their Value should hurry them away from Bullock's tomorrow.

—Of genuine leather, well sewed and finished—sizes for Kodak 3-A and 1-A.

—Pocket Flashlights, Kodaks, Films, Knives, and many other Accessories necessary for the Vacationist are to be found on Bullock's First Floor tomorrow, at Friend-Making prices.

Ovals Specially Priced

—656 Madeira Linen Ovals ranging in size from 6x9 inches to 18x30 inches are priced surprisingly low at 50c to $3.50. 136 Round Madeira Linen Pieces of 15, 20, and 24 inch diameters will be priced correspondingly low.

—Other Monday Specials in Madeira Linens will include Guest Towels at $1.95—Pillow Cases at $12.00 pair—Linen and Batiste Baby and Boudoir Pillows at $2.95 and $2.45—and Scarfs at $3.95, $4.95 and $5.95—100 Napkin Cases at 95c each—Tomorrow—in Bullock's Hill Street Building.



Interior Decorations Clearance-Priced

—Bullock's Section of Interior Decorations will enter the Second Monday of Bullock's August Clearance with Values that remove all doubt as to the advisability of participation!

—All Domestic and Imported Wall Papers will be given radically reduced markings!

—Odd lengths of Damasks, Brocades, etc., have been given exceptionally low prices!

—Imported Sample Lengths of 50 and 28-inch Linens and Cretonnes have taken new low markings!

—Sample Curtains of Net, Madras, Marquisette, Silk Gauze, Damask, Scrim have been marked surprisingly low. In some cases 3 or 4 pairs are similar.

—Home-Makers who are economically minded should find it very much worthwhile to visit Bullock's Third Floor tomorrow.

One Thousand 72x90-Inch Pequot Sheets, $1.42½ Each

—The Quality of Pequot Sheets is sufficiently well known that Women will instantly recognize their unusual Value at $1.42½ each. 1000 will go on sale on Bullock's Sixth Floor—tomorrow morning. An early visit would be advisable. Limit to purchases.

—90x99 Areon Sheets at $1.50 and *90x108 Areon Sheets at $1.65* should create a furore of buying tomorrow at Bullock's. They are seamless and have no filling or dressing. These are August Clearance Items and, as such, are of exceptional value. A limited number tomorrow.

—66x80 Woolnap Blankets at $2.95 Pair should be eagerly purchased tomorrow. Gray Blankets with pink and blue borders — unusual value.

—72x84 Plaid Blankets will go forward *at $2.95 pair.* Manufacturer's seconds—every Blanket desirable.

—1000 Pillow Cases very specially priced for quick Clearance tomorrow! 42x36-inch Cases and 45x36-inch Cases will be but *25c each!* They are of good firm muslin—well made and neatly finished. Owing to the limited quantity purchases must be limited—tomorrow.

—500 Extra Weight Crochet Spreads will be $2.25 each. These, also, are full size and have been specially priced for quick disposal on the Second Monday of Bullock's August clearance. Home-Makers should be quick to grasp this opportunity for substantial savings.

—50 Heavy Satin-finish Spreads with Marseilles patterns will be marked $4.95! —They are plainly hemmed and full size. —They are typical of the Value-unusualness of August Clearance Items. —Bullock's Bedding Section Sixth Floor.—



25 Couch Hammocks $19.75 Each

—They will go out to the Home-Makers of Southern California at $19.75 on the Second Monday of Bullock's August Clearance.

They are strongly made—have 28x72 inch steel frames covered with strong wire fabric with helical spring supports—covered with khaki or brown striped duck—has 15-lb. Mattress of tufted cotton (reversible.)

—The Hammock alone is priced $19.75 — or if one wishes one can purchase the Stand, Canopy and Hammock at but $34.75. But 25 of these — on Bullock's Fifth Floor.

Quality Stationery, 35c Box

—Bullock's Stationery Section has entered into the Value-spirit of Bullock's August Clearance with a determination to offer fairly unprecedented values. You be the judge as to how well it has succeeded.

—For tomorrow's selling there will be Stationery from America's leading Manufacturers offered at but 35c for One-quire Boxes! A number of styles are included. The paper is of fine linen finish in gray, white, blue and buff—and in rib linen finish in gray, tan and lilac. Envelopes to match. The 1200 Boxes at 35c each should go quickly tomorrow.

—150 One-Quire Boxes of excellent Correspondence Paper in fine grained effects have been given the low marking, $1.25 Box. White only; Envelopes are lined with gold, blue, yellow and figured linings. These Boxes of Stationery prove splendid Gifts—and, with economy in mind, one should buy tomorrow for Future Giving.

—100 Boxes of "Hand Loom" Linen-finish stationery will go forward at $1.50 each. One quire to the Box—white only—Envelopes are beautifully lined with tricotine finish in blue, purple, lilac and old rose. This Stationery is of a Quality that one ordinarily finds at prices away above $1.50 for a one-quire box. Only 100 Boxes!

—Tomorrow—the Day to buy Stationery—on Bullock's First Floor!

Remarkable Balcony Offerings

—Bullock's Hill Street Balcony has already acquired an enviable reputation for its consistently lower prices on hundreds of "wanted" objects for the Home. That reputation should be strengthened inestimably by the August Clearance Values it will offer tomorrow—on the Second Monday of the Month!

—There will be 50 Pieces of Cut Glass greatly reduced to sell at $3.75. Included are Celery Trays, 8-inch Berry Bowls, Vases and Comports—of excellent Cutting. 100 Covered Glass Candy Jars will be 95c each; they have light cutting of daisy design on jars and covers.

—100 "Tip Top" Reading Lamps will go forward at $1.95 each; in bronze and brass finish with metal shades; 50 pairs of Terra Cotta Book Ends will be but $2.45 pair; Indian Head design in bronze or green finish.

—100 Casseroles and Pie Servers have taken new low markings for tomorrow's selling. The Holders are Nickel-plated and the Containers are Pyrex. The 8-inch Casserole with cut cover will be $4.95; the 7-inch size will be but $3.75. Pie Servers will be $3.45 each.

—Let these Values guide you into many others on the Balcony of Bullock's Hill Street Building.

100 Vanity Boxes at $6.95

—Every Box is worthy a far greater price—even in Bullock's August Clearance! These Boxes were very specially purchased and priced extremely close to obtain a maximum of Value!

—They are covered with Patent Cloth and are Silk Lined—the Fittings are beautiful, of a quality and finish one seldom finds in Boxes priced even far higher than $6.95; they are imported. One must see these Boxes to appreciate their exceptional Value at $6.95! The 100 should quickly leave Bullock's First Floor.

Imported Bead Bags, $17.45

—The "Wonder" offering from Bullock's Bag Section for August! Exact duplicates of these Bags have been selling in a regular way at *many times* $17.45! Only through very fortunate circumstances did Bullock's secure them at so low a marking! One of New York's greatest Importers of Jewelry found it to dispose of 135 Beaded Bags. The news was wired to Bullock's and so remarkable were the price concessions that Bullock's, with a thought toward August Clearance, closed the deal. They go out to the Women of Southern California Monday—tomorrow—at but $17.45! War Tax $1.00.

—Drawstring style—all new patterns expertly worked of colored beads. It's a treat just to see them—on Bullock's First Floor—tomorrow!



95¢ each 1000 Vacuum Bottles

—A Sale of impressive proportions and convincing Value—scheduled for the Second Monday of Bullock's August Clearance of 1921. So amazingly high is their Value that the 1000 Bottles should leave Bullock's before Store Closing tomorrow night!

One Pint Size—Enamel Finish

—People who are aware of the usual price for Vacuum Bottles of this size and Quality will instantly recognize the opportunity for Savings that resides in this Clearance Offering. Why—ordinarily, the fillers alone, cost more than 95c.—In Bullock's Hill Street Building—South.

Special Prices on Toilet Goods

—720 Boxes of Dorin's Rouge will be offered at *35c each;* a splendid preparation in the brunette shade. *432 Boxes of "Dora" Complexion Powder* have taken the low marking, *35c box*—for tomorrow.

—720 Jars of Stillman's Freckle Cream will be *35c jar;* a practical necessity for Summer. *420 Bottles of French Vegetal Toilette Water* in various odors will leave Bullock's at *65c each.*

Imported Toilet Soap, 2 for 25c

—1440 Bars of English "Erasmic" Toilet Soap have been away underpriced at 2 bars for 25c. A good assortment of odors. Economy would advise the buying tomorrow for future needs.

—240 Bars of Lana Oil Complexion Soap at 25c a Box—3 Cakes to the Box—tomorrow! A splendid Soap for the skin on faces and hands.

—432 Boxes of "Mad" Nail Polish will be *33c each*—tomorrow at Bullock's.

—1400 Tooth Brushes of very high quality will go forward tomorrow *at but 25c each!* These have specially selected bristles firmly attached to back. Very much under value at 25c each—on Bullock's First Floor Tomorrow.

Values of Convincing Greatness in Every Section of Bullock's

"One o'Clock Saturdays"

Bullock's August Clearance

"The One Sale Of The Year"

"One o'Clock Saturdays"





They Should Fly Away

—Dresses at $24.75! Dresses of beauty and verve! The season's Mode, many of them not a week in the store, but hurrying out again to make way. And hundreds of others with former pricings higher—*higher* — all hurrying away at $24.75.

—Dresses of Canton crepe—rich-textured, crepe de chine, charmeuse, satin, tricotine, mignonette, georgette, some beaded, some embroidered, trimmings of braid, of cire ribbon, of steel beads, beaded tassels of black grosgrain ribbon in loops.

—Dresses at $34.75, of the same materials as those at $24.75, but just a little richer in detail, and as wonderful as those at $24.75.

100 Women's Coats and Capes, $18.75

—Two groups—one gathered from Bullock's own stocks, and amazingly higher priced—now $18.75, and one a special purchase to make an amazingly desirable August Clearance offering. The odd coats from Bullock's stocks include sports models, one at least by a famous maker. Tricotine, velours, tricolettes—the materials and linings are good quality messaline.

50 Wonderful Wraps Reduced, $35.00

—Wraps mean Coats and Capes, in this case—practically all of them regular stocks reduced down and down. Chinchilla, bolivia, tricotine—a few marvellas, twillcords—rich-textured materials that will make you long to slip into them. Why some of these garments are lined with crepe de chine—and you know what that means.

300 New Jersey Suits, $14.75

—There are four styles—new shawl collar models, full Tuxedo models, notched and regulation tailored collars, patch and set-in pockets, pinch-backs, plain or with box pleats. All the desirable colors and black—at $14.75.

—At Bullock's—Monday—Bullock's Women's Garment Sections.

Jersey Sports Coats Clearance $7.75

—Again the Coat Section sends forth a clarion clearance call. Two styles—Jersey Sports Coats and good Jersey Sports Coats, at $7.75—Sizes 34 to 44—in black, navy, red, green, brown and other colors. *$7.75*—Third Floor.

—Haven't the prices on this page made you wonder?
—Of course they have. Others are wondering, too.
—No need, however—For this is Bullock's August Clearance.
—"That means we must not stay," cry the Coats, the Suits, the Dresses, the Skirts. And—
—"Make way," cry new styles, and new values, "were coming. We're almost there. Make way."

And hastily, before they do come, Coats, Suits, Dresses, now at Bullock's, are priced to send them forth in a hurry. Perhaps they have only been at Bullock's for one week, still they must go. *Regardless of their own newness*, regardless of their cost, regardless of their present prices, regardless of the originality of their styles, even though they may be Fall models, regardless of source, design, style, beauty—and they have all these things a-plenty—regardless of every consideration except haste and hurry, out they go, at *prices that will send them* as quick as women can find them and make them their own.

Because—it is Bullock's August Clearance.

"Why, this coat at $18.75 is a ———— model," naming a famous maker's name. "And this at $35.00 was formerly marked ————."

So it goes—the story of this Bullock's August Clearance of regular Bullock stocks. This is the picture in words, but it needs your own eyes to tell you the real strength, the amazing bigness of the story. Don't wait. Other women will not wait. Come to Bullock's—early as possible, Monday—August 8—Women's Third Floor Garment Section.

Smart White Wool Skirts, $7.75

—Of white flannel, with clever pockets, made in plain tailored effects; a model of fine quality serge that has either box or cluster pleating; sizes 27 to 32 waist—at $7.75.

Wool Skirts and Novelty-Weave Silk Skirts, $9.75

—The silk skirts show the newest in colorings; either plain or pleated. Skirts of white flannel and white French serge of beautiful quality, are either plain or pleated. Sizes 27 to 32; the serge skirts come in the extra sizes—30 to 32 inches waistline. Better than words make them seem—at $9.75.

—At Bullock's—Women's Garment Section—Third Floor

An Exceptional Clearance

—Dresses re-priced—downward, and other dresses that have scarcely arrived—hurrying—hurrying away—at $24.75—and at $34.75, for Misses and Women who wear sizes 14, 16 or 18.

—Dresses at $24.75—and others at $34.75—of satin, georgette, Canton crepe, twills, tricotines—beautiful materials beautifully made into costumes suitable for afternoon and street wear, perfect for College and High School [illegible].

—Dresses touched with embroideries to make line and character; dresses braided and pleated; dresses with the effective black grosgrain ribbon treatment; and overskirt effects—dresses that sweep one forward into enthusiastic [illegible] to possess them all! But here are the

Graceful Coats and Wraps at $39.50

—and at $45.00, demanding attention by reason of sheer beauty and merit. Coats and Wraps that never before knew the ignominy of prices so small as these — $39.50 and $45.00, but to make them hurry away, reduced. Materials are Bolivia and Normandie in brown, taupe and navy. Those at $39.50 have the loose back effects and the [illegible] skirts. Those at $45.00 will interest women because of their effectiveness—[illegible] button close around the throat. Sizes 14, 16 and 18.

Carefully Tailored, Smart Suits, $29.50

—and $39.50. "If they could be good at that price?" They are good—[illegible] indeed. Tricotine, twills, Duvet-de-Laine—with tailored trimmings, roll [illegible] stitching and narrow folds of self-trimmings. Some models are long, and some are medium in length. Navy and dark browns their colors. Not to be missed by any [illegible] your needs include a suit. Sizes 14, 16 and 18.

—If you are of that figure petite, for the sizes 14, 16 and 18—the Miss or Woman Slight and Slender Figure, find for yourself one of these garments in the Misses' [illegible]

—Third Floor—at Bullock's.

Offering Fine Garden Dresses $17.50

—Another third floor feature. These Garden Dresses are particularly charming of Gingham, Organdie and Dotted Swiss—

—The Organdies are lace trimmed, some have ruffles as well as big bow [illegible]

—*at $17.50*—Third Floor.



It is the powerful effectiveness of Bullock's August Clearance that makes it possible to sell shoes such as these at $3.50.

"Here, take those shoes in your hands, and note fineness of materials. See how soft and flexible these turned soles. Of course you don't have to be told that these Shoes at $3.50 were originally regular Bullock stocks, at prices so much higher that———"

There are amongst them white canvas strap pumps, brown and black kid pumps, pumps of patent leather—at $3.50. And every word said about them is equally true of these.

Beautiful Pumps and Shoes at $6.50

Here we have high shoes of black kid, black oxfords, strap pumps of black kid and patent leather with or without black suede quarters, and pumps of brown suede.

Fine-Type Oxfords and Strap Pumps, $8.50

High shoes of soft gray kid amongst them; oxfords of white canvas with covered walking heels; strap pumps of black satin, black kid and patent leather.

Bullock's Section of Style-Supreme Shoes for Women—Fourth Floor.

Favorite Styles in Strap Slippers $9.95

—Urge women in need of these particular shoes not to neglect them on Monday. Black satin, and kid—even some of gray suede. Also high class oxfords and high shoes included at *$9.95*.—Fourth Floor.

Hats

"Characteristique"

and "Special!"

$9.95

—HATS THAT LEAVE NO DOUBT OF THEIR ORIGIN, SO UNMISTAKABLY CLEVER THEIR DESIGNING, SO EMPHATIC THEIR PERSONALITY, THAT AS ONE WHIMSICALLY SAID — "HATS CHARACTERISTIQUE."

—AND $9.95 IS A CLEARANCE PRICE—NOT WORTHY OF THEM, BUT RATHER, WORTHY OF BULLOCK'S AUGUST CLEARANCE. FOR IT DOESN'T TOUCH THEIR VALUE IN A MANNER ADEQUATE TO THEIR WORTH.

—FEATHER HATS OF BRILLIANT SHADES FOR MILADY OF THE VIBRANT PERSONALITY;—

—WIDE AND PICTURESQUE HATS OF SILK VELVET, WITH THE NEW FLAT JET TRIMMINGS;—

—THE CLOSE-FITTING TAILORED HATS FOR MADAME ET MADEMOISELLE OF THE DEMURE SIMPLICITY.

—THE HATS FOR FALL, YES—IN EROCESSION OF BEAUTY—AND AT $9.95—SO CLEARANCE PRICED.

—BULLOCK'S—THIRD FLOOR MILLINERY SALON.

Bullock's
Los Angeles



More triumphant Values have seldom been presented than these Bullock Blouses at $3.85, which truly, of representing in lowered prices—in Value-Standards, Bullock's August Clearance—"The One Sale of the Year."

—300 Blouses of georgette, crepe de chine, voile and organdie, at $3.85! Tuck-in and over-blouse styles, many pleasing departures in designing.

200 Crepe de Chine and Georgette Blouses, $7.85

—Enthusiastically supporting the reputation of Bullock's August Clearance, come these lovely blouses of georgette and crepe de chine at $7.85. Fine textured materials, real filet laces, unusual trimming treatments give them personality—both light and dark shades.

75 Exquisite Silk Blouses, Reduced, $13.85

—Superb workmanship, exquisite materials, real laces as trimmings—imagine how lovely! Their price greater—yes, much greater. You must not miss them at $13.85.

—Offered Monday—August 8—Bullock's Section of Blouses—Third Floor.

Handmade Blouses in Clearance at $2.85

—and others *at $4.85*. Those at $2.85 are clever blouses of Batiste. Those *at $4.85* are of batiste, mostly with popular Tuxedo collars and square neck effects. Very unusual values, *$2.85 and $4.85*—Third Floor.

"One o'Clock Saturdays"



onal Clearance

other dresses that have scarcely arrived—
—and at $34.75, for Misses and Women

$34.75—of satin, georgette. Canton crepe,
beautifully made into costumes suitable
for College and High School this Fall,
to make line and character; dresses best
ve black grosgrain ribbon treatment; tucked
weep one forward into enthusiastic longing

d Wraps at $39.50

eason of sheer beauty and merit. Coats and
f prices so small as these — $39.50 and
reduced. Materials are Bolivia and Normandy
0 have the loose back effects and the
ues because of their effectiveness—large sizes
16 and 18.

Smart Suits, $29.50

at that price?" They are good—they are
—with tailored trimmings, roll tucks, heavy
gs. Some models are long, and some are not
eir colors. Not to be missed by any chance. S
d 18.
sizes 14, 16 and 18—the Miss or Woman of
one of these garments in the Misses' Section

rden Dresses $17.50

Garden Dresses are particularly charming
ing—
ome have ruffles as well as big bow sashes



hese Bullock Blouses at $3.85, worth
Bullock's August Clearance — "The
3.85! Tuck-in and over-blouse styles and

ette Blouses, $7.85

arance, come these lovely blouses of georgette
s, unusual trimming treatments give them pur

Reduced, $13.85

—imagine how lovely! Their prices were
d Floor.

rance at $2.85

of Batiste. Those at $4.85 are of voile
ck effects. Very unusual values, $2.85

Better than Pills



YOU WILL NEVER wish to take another dose of pills after having once used Chamberlain's Tablets. They are easier and more pleasant to take, more gentle and mild in their action and more reliable. They leave the bowels in a natural condition, while the use of pills is often followed by severe constipation, requiring a constant increase in the dose. Every bottle guaranteed by your druggist.

Chamberlain's Tablets

What Does Your Mirror Say?

As you comb your hair in the morning light, do you see youth and beauty, or signs of age? Is your hair young or old?

You can quickly remove misleading evidences of age by tinting streaked or gray hair with "Brownatone". It imparts any shade of brown or black—natural life-like colors that will not rub off.

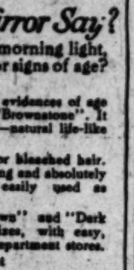
Also splendid for toning down faded or bleached hair. Odorless, greaseless, economical, lasting and absolutely harmless. "Brownatone" is as easily used as manicuring your nails.

Two colors, "Golden to Medium Brown" and "Dark Brown to Black", 50c and $1.50 sizes, with easy, complete directions. At drug and department stores.

Free trial bottle, with valuable booklet on the hair, sent direct on receipt of 11c to cover postage, packing and war tax.

THE KENTON PHARMACAL CO.
606 Coppin Building
Covington, Kentucky, U. S. A.

BROWNATONE



KING OF SONG WAS TIRELESS.

Caruso's Golden Voice Never Lost Its Freshness.

Earnings from Records Put Opera in Background.

Gave Money for Every Cause; Generous in America.

BY EDITH JAMISON LOWE.

As I write I am inhaling the faint aroma of a faded rosebud which blossomed some years gone by in the garden of one one of Caruso's country homes near Florence, Italy. There is nothing that can vivify the imagination so keenly as a faint aroma, suggestive of flowers, trees, azure skies, in fact, all the magic of an Italian primavera. This was a lovely moss rose, and it ornamented the center of a bouquet of lilacs—a rose queen of all flowers, straight from the garden of king of song.

The following, translated from an article by Aldo Chierici, an intimate friend of Caruso, printed in Il Giornale Italiano of New York, describes the daily routine of the great tenor when he visited his Florentine villa, Bellosguardo.

"Among the various properties of Caruso, the prediliect is the villa, Bellosguardo, situated above Lastra a Signi, upon a high hill. Here the tenor remains quiet for a few days, that is, quiet by way of expression, because every morning he goes to Florence upon business, or to Montecatini to drink the water. Upon his return he dispatches the affairs of his vast agricultural agency and in the afternoon he sings for three or four hours.

"The villa Bellosguardo formerly belonged to the Marchesi Fucci, and its surroundings are princely. There are great walks lined with trees centuries old, statues, fountains, lakes, elegant Italian gardens and surrounding all there are twenty farms.

"Very soon the works of art which Caruso collects all the time and everywhere will be arranged in place. Caruso has bought and continues to buy an unheard-of quantity of famous works of art, contenting himself for the present with piling them up in various rooms. There are columns of pictures, both antique and modern, which reach the ceiling, and statues by various sculptors in every corner. The villa will be a magnificent museum revealing the tenor's passion for art and his good taste.

"At the distance of eleven kilometers in a direct line one may see immersed in the golden summer the tenor's beautiful villa, Belvedere at Cercina, which is enriched at least sixteen pianos and also sixteen farms.

"The habitation of the tenor

BANK KEEPS ITS GOLD UNDER WATER

Only an Expert Swimmer and Diver Could Reach the Precious Metal.

No other bank in the world is protected as is the Bank of England, writes William S. Walsh, who collects odd bits of information. This unique protection is due to an artesian well in the bank. This well supplies the bank with its water independently of the rest of the city; it is 400 feet deep and supplies 7000 cubic feet of water an hour.

The bullion department, which holds the ingots of precious metal, is nightly submerged in several feet of water by the action of special machinery. Anyone attempting to rob the bank, then, must be an expert swimmer and diver. In the morning the water is pumped away and the ingots are readily accessible again.

However, the water still protects the other departments of the bank. Its supply is almost unlimited, the bank knows, and its protection is practically absolute when it is used. The bank has very delicate machinery arranged so that even the lifting of one coin from a pile will release a catch which in turn releases a supply of water.

EDISON'S PHOTO IN SUIT.

[EXCLUSIVE DISPATCH.]

NEW YORK, Aug. 6.—Of the many thousands of photographs of Thomas A. Edison, one taken early in 1906 remains the favorite of Mrs. Edison. Because of her preference, it has acquired a value far beyond its intrinsic worth. Recently it figured in a suit instituted in the Federal Court by Birch-Feld & Co., Inc., to restrain the E. C. Forbes Publishing Company and Bertie C. Forbes of Englewood, N. J., from continuing to use the photograph in alleged violation of a copyright and the payment of $1 was asked from the defendants for every copy sold by them or found in their possession.

The plaintiff stated that it obtained sole rights to the photograph from Joseph Byron of this city. In addition to the penalties already mentioned it asked the court to order the destruction of all copies of the picture and of all plates of it in the possession of the defendants.

place of study and annoyance. There is not a widow who does not turn to him for assistance, not a fiesta that does not want him for a patron.

"The most distressing of all Caruso's visitors are the seekers of autographs. They pester him wherever he goes. He contributes sums of money to every conceivable cause, especially in America.

"Enrico sang all of the part of 'Julien,' the new opera which he is now learning to sing in New York, while his accompanist, Maestro Scognamiglio, hummed the other parts.

"'Julien,' or' La vie du Poet' by Charpentier consists of a prologue and four acts.

"The opera up to the present time (1913) has been sung in Paris only, and the music, which is here and there very abstruse, is full of difficulties for the singer. Charpentier was thirteen years in composing it.

"Caruso sang for three hours at full voice, without being preoccupied by the French pronunciation, just as if he were singing in Italian; his powerful voice, full of fascination, which has become extraordinarily robust in the middle notes and losing very little of this character in the high and low notes is still fresh, agile. His success which pursues him tenaciously, I might almost say ferociously, is justified without exception.

"He ran a scale from C to B-flat and back to the lowest tones of the best baritone, displaying the vast vocal resources of which he is absolute master. His high notes are as delightful as they were in his early days.

"And after three hours of uninterrupted music, when I thought he must be tired, when any other tenor would have stopped, I heard him say, 'And now that my voice is warmed up, I will try the new songs which I must sing for the grammofono.'

"When we think that he sings for records one day every year when he passes through London, we realize that from a financial standpoint, the opera is of secondary importance.

"He proceeded to sing, his voice still fresh, some of Tosti's latest songs, 'Tormento' 'O dolce Meravigila,' and 'Perdutamente.' He sang Tosti's 'Parted' in English and then a beautiful number 'Lasciati Amar,' written for him recently by Leoncavallo.

"In Italian, French and English he continued to sing an hour longer."

Summer Shoe Special



All Sizes



15 Styles in Sport One and Two Strap Pumps, Value to $12.00, Special

$7.85

BURNS
SHORT VAMP SHOES
525 South Broadway

BUY THEM BY THE BOX.
Prices quoted are for this sale only.

VOGUE COMPANY
BROADWAY AT EIGHTH

BUY YOUR SEASON SUPPLY
Many women will buy the season's supply during this sale.

Mid-Summer Hosiery Sale

Five Days Only—August 8th to 12th

Featuring the Famous

"Onyx" Hosiery

The MOST COMPLETE ASSORTMENT of fine imported and domestic hosiery ever offered in a sale.

This most extraordinary value giving event was planned months ago.
The co-operation of importer and manufacturer makes this event possible at these unheard of low prices.

Important Features of this Sale

You can save up to $1.55 on a pair of stockings during this sale.

Every stocking offered is the famous ONYX brand.

38 different numbers from which to make your selection.

30 different colors and color combinations from which to choose.

Every pair correct in color and style—having been selected by hosiery experts.

Every pair guaranteed perfect by VOGUE COMPANY.



Imported

Ribbed Sports Hose, 95c

Like Cut.

—Exact reproductions of our fine silk sports hose which we sold at $8.00 per pair. In the new shades of russet, tan, cordovan and black. Special for this sale at 95c pr.

Imported

Fine Lisle Hose, $1.75

—"Pointex" and regular heels. Colors of black, white, brown, African brown, polar gray and new suede. Made with heavy garter top, reinforced lisle heel and toe. $1.75 a pair, box of 3, $4.50. No war tax. A saving of 75c.



Pointex and Regular Heel

WYDE-TOP and DUB-L-TOP

$1.75 and $2.95

—These stockings feature the regular size foot and legs with the extra wide top. Extra long legs, regular size and shaped so that they will be elastic and yet perfect fitting. In lisle $1.75 a pair. 3 in a box, $4.50. A saving of 75c.
—Wyde-Top in silk with Pointex heel, in colors of black and white, at $2.95 a pair. 3 in a box $7.95. War tax. A saving of 90c.

"Onyx" Sports Hose at $2.50
—Fine mixtures in silk and lisle, ribbed effects, reinforced with reinforced heels. Colors of brown, gray and green effects. Box of 3, $6.75, war tax 5c per box. 3c pair. A saving of 75c.

Pure Silk Hose at $2.25
—Fine gauge with lisle in black, brown, Cordovan and white. War tax pair 3c—Box of 3 pr. $5.75. A saving of $1.50.

Fine Sea Island Cotton Hose at 95c
—Full fashioned—reinforced with lisle. Box of 3, $2.85, no war tax. A saving of 70c.

Mercerized Lisle Clocked Hose at $2.50
—Fine gauge with lisle reinforced heels and toes. Colors to match shoes, full fashioned. Box of 3 pr. at $4.50. War tax. A saving of $1.00.

Outsize Lisle Hose, at $1.75
—Fine gauge lisle hose, full fashioned with garter top and reinforcements, box of 3 pr. $4.50. No war tax. A saving of 75c.

Onyx White Silk Hose, $1.25
—Full fashioned hose garter top and reinforced heels and toes, spliced heels, seamless feet. Box of 3 pr. No war tax. A saving at 80c.



Onyx Lace Boot Hose at $4.95
—Full fashioned, an all silk dress hose with narrow rib and wide rib patterns. Open clox—in African brown, cordovan and black. Gold, white. Box of 3, $11.85. 80c pr., war tax 15c by box. A saving of $3.00.

Onyx Lisle Sports Hose at $2.95
—Two-toned ribbed hose, full fashioned in grey and lavender, Nile and lavender, tan and rose. Box of 3, $8.50. No war tax. A saving of 90c.

Onyx All Silk Hose at $2.50
—Pointex heel, full fashioned with lisle reinforcements, in new shade of Russet. Box of 3, $6.50, 5c pr. 15c box. Saving of $1.00.

"Onyx" Pointex Heel Silk at $2.95
—High reinforced heel with snug fitting, full fashioned ankles. Black only. Box of 3, $8.50—10c, 25c box. A saving of 90c.

Two-Toned Sports Hose at $6.50
—The best street shades, black and white, black and green, Russian calf and green, African brown and white. Extra heavy quality. Box of 3 pr. $14.55, war tax 25c box, pair 45c. A saving of $1.55.

Prompt attention given to all mail orders. Please include war tax on silk hose over $2.00 a pair.
If Hosiery purchased does not come up to your expectations, it may be returned and we will pay postage both ways.

Reich-Lievre
RICH AND LEE-J-VER
751-53 SO. BROADWAY



Fall Fashions

With the new season comes new styles, new materials, new colors—and, as usual, Reich & Lievre offer you first selections of the new mode, showing what Paris decrees as correct for Fall and Winter! Our displays are ready for inspection!

New Coats are Here

Demanding Your Attention at Prices that Command Your Interest

$59.50 $75.00 up to $185.00

And an Assortment of Exceptional Values as low as $29.75

The new season's coats are so different in style, so varied in wondrous new materials, so fascinating in trimming and color that a personal visit is necessary if you are to get a true idea of what's what! Furs predominate in trimmings and are more luxurious than ever! Handsome embroidery is used without stint; and many sumptuous models have both fur and embroidery! Long-waisted ripple effects will be popular; so will loose, wrappy coats with roomy sleeves; so will straight-line belted styles! Five of the new models are shown in sketches.

Materials
Veldyn—Orlando
Pom de Laine
Evora—Gerona
Chamoistyn
Pollyanna
Nordetta—Cypress
Florizella—Ernanie
Bolivia—Chamoise
Peau de Peach

Fur Trimmings
Included are:
Squirrel
Wolf—Lynx
Caracul
Seal—Mole
Opossum
Beaver
Fitch—Nutria
Astrachan

Special Sweater Values

Fibre Sweaters, tuxedo models, plain and fancy weaves, a wide range of colors. Extra Special

$7.95

Silk Sweaters, tuxedo models, striped weave with fancy pockets and sashes. Extra Special

$14.75

Reich-Lievre
RICH AND LEE-J-VER
751-53 SO. BROADWAY

TAR AND FEATHERS SWEEP TEXAS.

Orgy of White-Capping Follows Reviving of Ku Klux Klan Over State Though Chiefs of Southern Secret Order Deny the Responsibility.

[SPECIAL CORRESPONDENCE.]

AUSTIN (Tex.) Aug. 4.—For the last few weeks a veritable wave of tar and feathers often accompanied by whippings, has been sweeping over the state. Governor Neff has been appealed to from many quarters to exercise all the authority at his command to ferret out and put a stop to the violences. The affairs closely follow the revival over the state of the Ku Klux Klan, but officials of the order deny its members are responsible. The Legislature, which is now in special session, has taken cognizance of the deeds of the bands of masked and ghostly uniformed men who are wont to sweep down upon their intended victims in their homes, in hotels, upon the streets and country roads, wherever they may be found. Gov. Neff has been urged to submit for enactment a bill prohibiting anyone wearing a mask or disguise of any kind. Legislative investigation is also proposed.

DISROBE TAR WOMAN.

Even women are not immune from "punishment," married or unmarried, according to the viewpoint, as was shown a few days ago when Mrs. Beulah Johnson, who was employed in a hotel at Tenaha, was taken out by a party of masked men at night, placed in an automobile, conveyed to a lonely spot in the country, partly disrobed, tar and feathers applied to the upper part of her body, and her hair cut off. She was then returned to the main street of the town and dumped out.

"I was sitting on the porch of the hotel about 8:30 in the evening," Mrs. Johnson said, in describing her harrowing experience, "when three automobiles filled with men drove up. The men got out and grabbed me and placed me in one of the cars. I was taken into the country about three miles, blind-folded, stripped of my upper clothing, and cool tar was poured upon my body. They took some shears, at least they sounded like shears, and cut my hair off. As they poured the tar on me one of the men said:

"'Don't pour it in her eyes.' This was the only word spoken during the trip out and while they were tarring me. Then they put me in the automobile and took me back to Tenaha. They stopped in the main street, and pushed me out of the car. Then they started and I reckon at least fifty shots were fired. I ran back to the hotel and with coal oil I managed to get the tar off. Then I went to Center.'

The woman's hair was cut in gashes. She is said to have had long beautiful black hair. As she spoke of this she wept and said:

"I would have rather they would have shot me than to have done my hair this way. It wouldn't have been so bad if they had left it so I could have had it trimmed."

"I can't understand why they wanted to do this," she said sobbing. "I haven't done anything except I have been married three times. My first husband died. My second husband is living and I married Mr. Johnson. I didn't have a divorce from my second husband; that is why they filed a charge of bigamy against me. Unless that is why they done this I don't know what it was for."

"We have been unable thus far," said Sheriff W. M. Smith, "to find any clews that will lead or warrant us in making arrests."

In some instances the operations of the vigilantes have been confined to written warnings to law violators to leave town within a given number of hours; in other cases no warnings preceded the punishments. Charitable donations have also come from mysterious sources, accompanied by a brief note. In Dallas a contribution of $500 was received a few days ago by Mrs. Emma Wylie Ballard, child welfare director, the sum to be used for the benefit of homeless babies. The note accompanying the money was signed, "Knights of the Ku Klux Klan, Realm of Texas."

In one instance at least a band of highwaymen used the name of Ku Klux Klan to assault and rob their victim being Earl H. Peters, an insurance man of Chandler, who was sandbagged and robbed of $250. He was left unconscious by the side of the road, and will die of his injuries, it is stated.

It was on April 1 that the first "punishment" was inflicted in Texas. That night a band of masked men in Dallas gained Andrew Johnson, a negro bell boy, and after taking him to the country and whipping him, branded the letters K.K.K. with acid on his forehead. Newspaper reporters were taken along by the men and enjoined to write a true account of what happened. Johnson was accused of familiarity with a white woman.

A short time later a Houston lawyer was punished by masked men, tarred and feathered and left in that condition on the main street of the city.

At Beaumont, Dr. Paul was tarred and feathered by a band of masked men, said to have operated in the name of the Ku Klux Klan.

Ku Klux Klan parades were staged at Columbus, May 15; at Brenham, May 19, and at Dallas, May 21. On May 24 John T. Moore of Dallas was flogged by masked men. He was charged with aggravated assault.

Warnings signed "Ku Klux Klan" were posted in Hearne, Robertson county. Among other things, these warnings said: "We are opposed to violence and mobs." They also said: "Gamblers, grafters and bootleggers must go."

At Dayton, 200 men in white robes and helmets staged a silent parade, which was referred to by a dispatch from there as a parade of the Ku Klux Klan.

At Dallas, Ed Rogers, an oil-filling station operator, was seized by masked men and given twenty lashes for alleged cruelty to his wife. After the whipping he was handed a $5 bill and warned not to return to Dallas.

K.K.K. PLACARD.

At Belton a negro named Collins was seized by a small group of masked men, taken outside the city and given fifty lashes. Later he was returned to Belton and told to walk the streets until midnight and then leave town. He carried a placard on the back of which read: "Whipped by the Ku Klux Klan." The negro had been held on a charge of making insulting approaches to a white woman, but was released after the grand jury, which failed to convict him, adjourned.

On June 19 a report was received in Houston that three men had been tarred and feathered at Goose Creek. Later it developed that two men, B. L. Bledsworth and Olan Jones, had been seized, carried into the country, and given a hearing on charges of being undesirable citizens. They were tarred and feathered, then brought to town and left. A placard was fastened on Jones's back, giving the alleged causes for punishment.

On June 21, another Goose Creek man, Will Stewart, a jitney driver, was seized by three unmasked men and taken to a place where a party of twelve men were waiting in the woods. He was stripped of his clothes, beaten and given a coat of tar and feathers.

On June 27, Ku Klux Klan placards of flaming red letters were posted in conspicuous places at Austin. The notices contained a warning to leaders, idlers, bootleggers and violators of the law on morals.

Three unmasked men visited the Protestant Orphans' Home at 804-806 Kentucky Avenue, San Antonio, and presented the matron an envelope containing $100, together with a letter signed "Ku Klux Klan."

At Ft. Worth, a body of men took a man from his home to a lonely spot on a country road and administered twelve lashes. It was charged that the man had mistreated his wife.

On July 3, at Austin, a proclamation signed "Ku Klux Klan" was found tacked to a tree in the capitol grounds. The warning said that idlers, vagabonds, bootleggers, agitators and a number of other classes of people must go and that 100 per

A CURIOUS CASE OF FRIENDSHIP.

Blackbird in the Role of Nurse to an Injured Thrush.

A lady of Pensance, who is a great lover of birds, says Mr. W. H. Hudson in his recently published book, "Adventure Among Birds," noticed that a blackbird and a thrush always came together to her lawn, where she was in the habit of placing food for the birds. Then she noticed that the blackbird fed the thrush, picking up the crumbs of bread and putting them into its mouth. Looking more closely, she discovered that the thrush's beak had been cut off close to the head, probably by a steel trap or a sudden-death spring trap, such as the children in Cornwall commonly use to catch or kill small birds. The thrush was incapable of feeding itself.

Woman is Partially Stripped, Tarred and Feathered.



A Characteristic Chapter from Texas' Present Reign of Terror.

COOKS IN CHINA RULE KITCHENS

Guilds Among Them as Powerful as Any Unions in United States.

In China, the mistress of the house or her husband cannot go into the kitchen and dismiss the cook. The cook must be formally presented to a tea house and then a third person, usually a preacher, the cook is discharged over you cannot choose a successor. The reverse is also true. The mistress of the kitchen may call him.

"Guilds here are as powerful as any unions in America," reports Miss Bessie Durfee from Nanking, China, to the national headquarters of the Y.W.C.A. headquarters in New York. "Here the cook and the new servants and the barber a commissioner are highly organized and protect employment portion. A man whom a servant hires was not given by their cook to work though he was a good factory and kitchen servant."

Los Angeles—New York—San Francisco—Seattle—Portland

Like pages from the book of fashion

There is nothing new and worthy born in Paris that can and should be Americanized but what is promptly produced with characteristic "Sweet Sixteen" refinements to the women of America.

As we open the packages that are received daily from New York and as each garment is removed, it is like turning page after page of a most exclusive fashion book, each and every one a surprise.

The New Fall Coats

Their leadership is smartly evident in the conception of design and their wonderfully pleasing effects and colors. The materials are Goldtones, Velours, Silvertones and other materials, most all silk lined.

The New Fall Wraps

Luxurious to the very highest degree, a comprehensive array to select from. Plain or fur trimmed effects, nearly all silk lined in all sizes.

The New Fall Suits

They carry out in a positive fashion the style, materials and tailoring that make everlasting friendship—fashioned of Goldtones, Serges, Tricotines, Velours—All silk lined, of course.

The New Fall Dresses

In the new modes sponsored by "Sweet Sixteen" a fine consideration has been given to thoughts of affairs of fall—Canton Crepes, Crepe de Chines, Charmeuse, Taffetas, etc., are the materials, beaded, lace and ruffle trimmed.

All temptingly await your approval at

$16



SILK PLUSH COAT
$16

NEW FALL DRESS
$16

NEW FALL WRAP
$16

NEW FALL DRESS
$16

FUR COATS
Priced the "Sweet Sixteen" way.
Come in and see them.

Sweet Sixteen

337-39 S. Broadway
Bet. 3rd and 4th

NEW FALL COAT $16

NEW FALL SUIT $16

NEW FALL DRESS $16

See Broadway Window Display

Bedell

BROADWAY CORNER SIXTH

See Sixth Street Window Display

Phenomenal Early Season Event!

SALE NEW FUR TRIM'D COATS

If Sold Regularly Would be $75.00 to $100.00
Introducing New Styles Magnificently Silk Lined

$55



TRIMMINGS
Fox Wolf
Australian Opossum
Squirrel Beaver
Natural Raccoon

MATERIALS
Normandy Cord
Pollyanna
Bolivia
Marionette

COOKS IN CHINA RULE KITCHEN.

Guilds Among Them as Powerful as Any Unions in United States.

In China, the mistress of the house or her husband cannot go into the kitchen and dismiss the cook. The cook must be formally invited to a tea house and there a third person tactfully approaches the subject. Moreover you cannot choose the successor. The retiring dignitary of the kitchen does that.

"Guilds here are as powerful as any union in America," reports Miss Elizabeth Durfee from Nanking, China, to the national board Y.W.C.A. headquarters in New York. "Here the cook calls the new servants and thus earns a commission—a highly organized and powerful employment bureau system. A man whom a neighbor of ours hired was not allowed by their cook to stay, although he was a most satisfactory and hard-working servant."

cent Americanists must prevail in Austin.

At Ft. Worth a man suspected of tar and feathers was dragged from a speeding automobile in the downtown business section. A few times previously a mob of masked men had abducted a Negro and a woman from an automobile. Later it developed that the man's name was Benny Pinto, and a dispatch from Ft. Worth said the Ku Klux Klan was given credit for the incident.

KLAN PARADE.

At Palestine, with banners giving warnings to evil-doers, a Ku Klux Klan parade was staged in which it was estimated nearly one thousand men participated.

At Wharton a widow of that city was paid $50 through a local bank. The gift, it was said, came from the Ku Klux Klan.

At Waco, on July 9, E. Cunningham, a white man, was seized, taken to the cedar brakes and tarred and feathered. Police pursued the party and later charges of white-capping were filed against three Waco men.

At Cuero, County Judge J. L. Bell received a communication signed by Knights of the Ku Klux Klan with an indictment of $60 in currency and a request that the money be used for the benefit of a man who was suffering from tuberculosis.

At Glidden, Harry Adams was taken by masked men from the railroad station and clubbed over the head. Adams succeeded in convincing the Knights that they had the wrong man and he was released with a warning against talking about the affair.

See Sixth Street Window Display

COATS



MATERIALS
Normandy Cordoon
Pollyanna
Bolivia Suedene
Marionette

CITY MAY LOSE AIR INDUSTRY.

Chicago and Detroit Seeking to Capture Business.

Local Encouragement Urged to Bring Factories Here.

Writer Asserts Others Will Follow; Logical Center.

BY OLIVER K. JEFFERY.

An airplane manufacturer of this city states that recent action taken by eastern cities is conclusive evidence that they consider aeronautics a worthy industry for them to offer sufficient inducements to cause them to establish there.

Chicago is to hold a great pageant to promote this month, and many of the largest business interests have launched a campaign to evolve from the exhibition events the permanent establishment of the country's largest aircraft factories in that city. They feel confident that city will become the center of air travel in the United States.

DETROIT PREPARES.

An article in the Literary Digest of July 16 expresses Detroit's attitude toward flying. That city is credited with having contributed the Liberty motor to the Allies in the days of winning the war, and also systematized the in industry so that the motors were being built like so many animal crackers.

The article states that now is the proper time to prepare for the harvest that is coming in the air industry. Some far-seeing men agree with the idea, and while the automobile industry is waiting to see what is going to happen with the surplus engines and machinery added during the war emergency, the University of Detroit has gone ahead and plans to establish a five-year course in aeronautics. The university is confident Detroit will become the aircraft and aircraft-equipment center, and the demand for men trained in aerial science will be greater than the present supply.

PROOFS GIVEN.

The question is asked why should there be an industry that is still experimental? What further proof is needed for aeronautics than the achievements of the war; the commercial Air mail service now in operation over a year with a record of 94 per cent efficiency; the night and passenger lines established in various parts of the country, and the strides made by all the air forces today is far in the lead of America in aerial advancement, and will, in my opinion, remain so until the financial interests of this country are fully awakened to the actual money-making possibilities of the business.

The writer has followed aeronautics closely for many years, believing in its great future, but will not predict that any eastern city will become the actual center of aeronautics. Los Angeles will seriously consider the opportunity. There is no logical reason why this industry should necessarily become centered in any eastern point. Most of the materials are and always will be shipped from the Pacific coast; labor is available here, and in its very best, because the building of future airplanes will be naturally a wood-working job and a skilled class has skilled woodworkers in abundance.

Now, at present, the home of the airplane motor industry is in the east, but I believe the present type of motor is about antiquated, and will soon be replaced by a new one utilizing a different fuel, and it will be just as practical to build this motor here as elsewhere, while it is here.

AVIATION NEED.

The need of aviation now is a standardized type of plane. It must be one that offers a far greater degree of safety than our present planes, one giving absolute comfort to passengers on long flights, one that can travel at a speed of 100 miles an hour or faster, and carry a load sufficient to make aerial transportation profitable without excessive charges. This type of plane is possible, and may be constructed in this city.

LOGICAL CENTER HERE.

Los Angeles is the logical aeronautical center of the United States. It has every advantage—360 flying days in the year mean unlimited factory output as planes may be continuously tested, thus avoiding factory congestion and storage. Also the southern route from this city offers an open flying lane to the entire continent the year around.

The airplane industry will be one of attraction to any city. It offers a huge field for national publicity; the class of labor it employs is an asset because it engages bright, clean, energetic and skilled young men, and the wages are exceptionally high. The factories are an addition to a city as they are neat and clean, without smoke or dirty surroundings. Los Angeles can add a substantial industry to its pay roll if a small effort is made in proper time.

It is a safe prediction that if one or two of the larger type plane factories are encouraged to establish here most of the others will follow and we will soon have a pay roll equal to any present industry of Los Angeles.

One cubic foot of teak wood will weigh more than eighty pounds, while a cubic foot of willow will weigh less than thirteen pounds. Oak and jarrah are among the heaviest woods. Jarrah is an Australian wood.

MARRIED .. SIXTY .. YEARS .. AGO.

Came to Southern California from Cleveland in 1886.



Mr. and Mrs. Calvin M. Allyn,

Who have just celebrated the sixtieth anniversary of their wedding, were married in Cleveland, O. They have been residents of Southern California for thirty-five years. Mr. Allyn, who is a well-known writer of verse, served for three years in the Civil War as a member of the Second Ohio Cavalry. (Photo by Keystone Photo Service.)

THE PASSING OF "BUCK AND BRIGHT."

On ox team, the only one in the county, has become the property of the Otter Tail County Fair Association. It was discovered after careful search of the county, to figure in a pageant celebrating Fergus Falls' semicentennial. Now it has become, like a relic in a museum, a pioneers' menagerie.

There are pioneers living who can recall when not only the region of Otter Tail county, but indeed all the cultivated areas of Minnesota were farmed with ox teams, the number exceeding that of horses, even here in Hennepin county. The ox team it was that turned the furrows which started Minnesota to yielding its bounty of grain; the oxcart it was that long preceded the train as the freight carrier of the Northwest; the ox it was that served as the locomotive of the plains in the early day of guarded caravans that threaded the trails of the great West.

Now time has brought changes, a million dreams beyond the uttermost fancies of the pioneers who drove old Buck and Bright along the trail or urged their toilsome way ahead of the furrows. Transportation has been revolutionized, not once, but several times, by the engineers of progress. And one of the widest reaches of Minnesota is combed to find a single relic of old days when the ox was the mainstay of agriculture and transportation—less than a half-century away.

Come on—let's hop into our airplane and fly up to Fergus Falls to have a look that the curiosity.—[Minneapolis Tribune.

PALE MAUVE IS THE RAGE.

Princess Mary Starts Things in London Fashions.

Short Skirts in England Are the Rule.

King George Successful as a Stock Raiser.

BY LADY MARY.

[BY CABLE—EXCLUSIVE DISPATCH.]

LONDON, Aug. 6.—Pale mauve has become the fashionable color here since Princess Mary took it up with such devoted persistence. It suits her rather well, but on some of her followers — heavens! That is one trouble with a society in which one or two or three or four women occupy pre-eminent positions.

The chicest of costumes are in evidence and they offer the English beauty another opportunity to prove how slightly she values the old tradition of secrecy with regard to her legs. The average British woman of today who is at all up to date feels that an exposure of her legs is no more immodest than an exposure of her nose.

At the bathing beaches the one-piece holds full sway. From what I see in the American papers I judge that American girls dressed as most English bathers dress would be sent to the—what is it you call it? Oh, yes, the "calaboose"—for life.

Of course, a tremendous amount of what you in America love to call "guff" was printed on the recent occasion of the King's birthday—his fifty-sixth. I believe the most outstanding fact about His Majesty is one which seldom had been given attention. I saw his face light up the other day, when I was a member of a party at the royal show farm at Windsor, and watched him as he inspected and petted some wonderful cattle. He loves them. That is clear. And he understands them. That also is clear.

By the way, he is one of the largest and most successful stock breeders in the world and his cattle command the highest of prices, strictly on merits. At the Smithfield show and at the Slough December cattle sales they are always in demand. The Queen loves them, too, but is a little timid of their horns.

Not so Princess Mary. She is a quiet girl, but on occasion—when, for instance, a pet cow becomes too inquisitive with a damp muzzle—she can solve the problem in true milkmaid style.

Age of Opportunity.

Old-time Mosquito (to Young Mosquito:) And to think that when I was your age I could sting girls only on the face and hands!—[American Legion Weekly.

ENGLAND TO SELL 30,000 HORSES.

War Office Negotiating for Disposal of Mounts Used in Mesopotamia.

[BY CABLE AND ASSOCIATED PRESS.]

LONDON, Aug. 6.—It is now announced that the War Office is negotiating for the sale of the 30,000 Army horses in Mesopotamia, which the Colonial Secretary said were to be destroyed, owing to the high cost of bringing them home.

CUTTING THE COST OF SODAS.

Chicago opened her cheaper soda campaign July 7. Several days later the Bronx youngsters marched upon their borough president with the same demand. Boston youths have held an imposing demonstration.

Chicago newspapers report her campaign with maps, war correspondents and boxed lists of the fortresses daily stormed by the reformers — "emporia," where ice cream soda sells for a dime, with the war tax sometimes included and sometimes additional.

No one would refuse the soda fountain a due profit; but when one drug store on Wilson avenue, Chicago, the self-styled "Paris of America," charges 25 cents and a neighbor 11, who will deny that something is amiss?

It is time the soda fountain was again made safe for democracy.

Men began to fear its conquest by aristocracy when it was moved from a corner to the place of honor in drug stores, confectioners, cigar stores and groceries; when artists took the place of clerks, and when nut banana splits, frosted cocoanut fantasies, lovers' delights and whipped cream pistachio symphonies began to be created.

RIDING WAS UNMANLY.

Advancements in Transportation Methods Met Opposition.

In 1560 a church dignitary exhorted his ecclesiastics in France and Italy "to set their faces against the unmanly fashion of riding in carriages."

History does not recount whether or not he was able to check this "unmanly fashion," but, at any event, he failed to totally stop it, for the coach became recognized as a real convenience, and was leading, slowly but surely towards the enlightenment and prosperity of the people.

In England similar hostility greeted the advent of horse-drawn coaches. An irate but ultra-conservative gentleman went so far as to petition the government to stop their use. "They can prove neither advantageous to man's health or business," he wrote, "for what advantage is it to men's health to be called out of their beds into their carriages an hour before day in the morning, and be hurried from place to place till one hour within night?"

Perhaps this standpoint was not so utterly absurd if viewed in the light of centuries ago. When communities lived aloof from the rest of the world, when each group was sufficient unto itself, and when each family farmed its own means of subsistence, made its own crude clothing and built its own shelter, there was but scant need for intercommunal or internal travel. But a day came, during the early Victorian period when, with the demands of increasing trade, there came a positive need for more extensive travel. Then the carriage gained recognition as a business in all progressive countries. In fact, the horse-drawn coach became so well thought of that the public met with great disfavor the introduction of the mechanically propelled vehicle. The steam-driven road vehicle first seen in the last years of the eighteenth century, was declared a menace, and the railway locomotive an absurdity. But, finally the horse and carriage were forced to give way, as the requirements of business and the need for quicker transportation asserted themselves.

In every age the development of transportation has met with antagonism, bitterness and obstinacy. Perhaps the occasional disparaging remarks and the unfortunate spirit of a few legislative acts directed against the modern automobile are to be expected, for always there will be a certain proportion of the world's population who do not fully grasp the full purposes of the inventions and improvements that speed the wheels of progress.—[Winnipeg Free Press.



Miss Julia Lathrop.

A graduate of Vassar College, Miss Lathrop has become nationally known as an authority on juvenile problems. During the Taft administration she was named head of the children's bureau of the Department of Labor and still holds that position.

On His Constitutional Rights.

A salesmanlike looking inspector stopped over night at a small-town Kansas hotel, and was surprised to find a dirty roller towel in the washroom. Indignantly he said to the landlord, "Don't you know that it has been against the law for years to put up a roller towel in this State?" "Sure, I know it," replied the proprietor, "but no ex post facto law goes in Kansas, and that there towel was put up before the law was passed."—(Topeka Capital.

Just Watch That Weight Drop Off!

Burdensome Surplus Fat and Unsightly

"My Reduction Was Fully 66 Pounds"—"Friends Tell Me I Look Several Years Younger"
"My Waist Reduced 8 Inches"—and Legions Report Better Health, Increased Endurance, and a More Youthful Appearance

WHILE YOU REST!

...in the quiet of your own home, without the criticism of friends, foes or relatives while you rest and sleep, yes mock—that's the fat reducing way, pleasant and easy way to overcome flesh and burdensome fat, that's the KOREIN way. It's the natural way to get slim.

Men Who Puffed!

...with slight exertion and a few years of perpetrating outdoor sports, got rid of their slugging and regained active, healthy, manly bodies.

Women So Fat!

...lovers and attractive guardians, them stand out in an unbecoming, ungainly way, reduced to proportions befitting them to be admired. Sadly, hatted styles.

Men Who Are Burdened

...by fat, next to be told that it is unsightly, unwieldy and embarrassing. Many do not realize the positive danger of allowing this unnatural layer of fatness to continue. Fat retards imperils health in many serious ways, heart fatigue and the poor action of other vital organs, weakens the entire system, is handicap with overexertion, apoplexy, appendicitis, and a shortened life!

Are You Remain Fat?

...are in danger when you can reduce safely to healthy, attractive proportions through the KOREIN way!

Read This Letter

...from countless women and men who reduced their weight by the Korein method, is typical, whose letter follows: "For a long time I have been wanting to tell you what good the Korein has done for me. I got hold of a newspaper advertisement about fat reducing. I followed it right to the drug store for a package. My weight had been hovering around 200 pounds for several years, but when I started taking Korein I fell. I followed the directions. I bought more as needed—seven packages in all. The directions were easy and pleasant to follow.

"As I gradually became slender, everybody noticed the wonderful improvement in my appearance.

"My reduction was fully 66 pounds and the photograph that I send with this letter shows me reduced to 121 pounds. Of course I have recommended Korein to others and I give you permission to print this.

"Friends tell me I look several years younger. I certainly feel much younger, too. My waist measure has been reduced 8 inches. I would rather die than take on that terrible burden of weight again."—Mrs. M. L. Lämmyer.

Lasting Reduction

Gen. C. Reynolds, President of the Royal Pneumatic, reduced 64 pounds in 1918 and just recently has confirmed the reduction giving praise to KOREIN. He averaged four pounds loss weekly for 16 weeks. Think of the benefit—he became younger in appearance, gained alertness in body and mind, and probably added several years to his life.

This Is the Time of Year

to begin and reduce steadily. Amaze yourself and others by the improvement in your figure and personal attractiveness. Become more efficient. Add years to your life and life to your years.

It's So Easy

and inexpensive for you to prove beyond doubt just what the Korein system holds in store for you that you should not delay another day. Go to any busy druggist in this city and obtain a small box of Korein Tablets (pronounced "Ko-reen"). Directions and positive guarantee are enclosed in every box.

Just Take One

of the small KOREIN Tablets after each meal and at bedtime, follow the same simple directions accompanying each box of Korein Tablets as thousands of others are doing since the introduction of this pleasant, simple method. Depend upon results. Get your mirror and the scale show the improvement. You'll be delighted!

Weigh Yourself

and take your measurements with a tape the day you start on the KOREIN road to safe reduction—and again at the end of two weeks. Know, for yourself, what it means to be able to reduce as much as you wish, while you rest and yet eat all the food you need.



Sold on Los Angeles by Owl Drug Co., Sun Drug Co., Logan Drug Co., Weaver's Pharmacies and other busy druggists.

OVER 24,000 druggists in the United States alone sell Korein Tablets. Or, if you wish a supply with directions by mail, in plain wrapper, postpaid, send one dollar, money order, stamps, or personal cheque. Or, C. O. D. parcel post on request. Or, a free book with many testimonials will be mailed postpaid in plain cover to all who write to

KOREIN CO., NS-28, Station X, New York, N. Y.

Fresh from the designer's Show Rooms!

Citrin's
516-518 West Seventh St.

Modes never before shown in Los Angeles!

Opening Our August Sample Sale of Autumn Coats $29.50

Values up to $90

Beautiful sample coats, 300 of them, that our New York buyer purchased in Eastern Show Rooms at 33 1-3 cents on the dollar! Coats never before displayed in this city. Coats just designed and presented as harbingers of the coming vogue—

Featuring the

New Mode for Autumn!

The new materials! The newly developed styles! The new trimmings! An opportunity to realize tremendous savings on the NEW apparel, now offered in a SALE—a sale which more resembles a Fashion Show than the ordinary Sale.

$47.50

Fall Colors

Fall Materials





Citrin's Label Is Your Guarantee

WRESTLES WITH FARM PROBLEM.

Mexico Seeks to Avoid Injustice.

Dividing Big Estates is Slow Work.

Agrarian Policy is Slowly Being Solved.

(EXCLUSIVE DISPATCH.)

MEXICO CITY (Mex.) Aug. 6.—Solving the agrarian problem in Mexico is necessarily a slow process. Avoiding injustices in some instances to land claimants is said to be almost an impossibility. The difficulties in the way of taking over and dividing up the big estates accounts for the slow progress made. Although prominence has been given the land question by different political elements since the regime of Diaz, it may be interesting to note that it was during the latter years of the Diaz administration that the first steps were taken in the matter of rendering government aid for the development of the agricultural land of the country.

This took the form of loans for the construction of irrigation systems and other improvements with the view of increasing agricultural production. It was only two or three years prior to the overthrow of Diaz that this new agrarian policy was established. The sum of $35,000,000 gold was borrowed by the government from Speyer & Co., bankers of New York, to be loaned to land owners. It is now alleged that not more than one-third of this sum was ever used for the purpose for which it was borrowed, and that the remainder was squandered or dissipated by the government authorities.

TREVINO LOSES ESTATE.

An echo of the loan which the government made for the construction of irrigation works took place recently when the big landed estate of Gonzales Lorenzo Trevino, which borders the Rio Grande on the Mexican side, between Eagle Pass and Del Rio, was taken over by the Federal government in default of payment of the loan which had been made for the development of this property. This government loan was 4,000,000 pesos, to which Mr. Trevino added 2,000,000 pesos, all of which sum was expended for the construction of an irrigation system that brought about the reclamation of a large tract of land.

But for the fact that this valuable estate was ravaged time and again during the long revolutionary period the irrigated land would, it is stated, have brought returns sufficient to have taken care of the government loan.

One of the chief issues and pledges of the different revolutionary parties since the Diaz regime has been that of dividing up the big haciendas and distributing the land among the landless. Notwithstanding the promises very little has been accomplished.

The first agrarian commission was created during the administration of the late President Francisco I. Madero, Jr., and this government agency, with changes of personnel and laws governing it, has continued through the succeeding administrations. Originally, it was contemplated that confiscatory methods should be adopted in taking over the properties of the wealthy land barons who were at the time, perhaps, political refugees. This policy was applied in a number of instances, but practically all of the estates that were confiscated under that plan have been returned to their respective owners. Notably is this true as to the several million acres owned by Gen. Luis Terrazas and the different members of the Madero family.

Close study is being made of the agrarian problem by President Alvaro Obregon and members of his administration whose province it is to deal with that phase of internal affairs. There has been a reorganization of the agrarian commission and a change in its methods of operation. Alfonso Madero is at the head of the commission at this time and he is giving the manifold details of the work his earnest attention.

CHURCH LANDS SEIZED.

One of the interesting features of the work of the commission is that of dealing with the lands which, it is alleged, the Catholic church surreptitiously holds. There has already been taken over by the government church property in the State of Puebla valued at 30,000,000 pesos, the title to which, while not held directly by the church, was, it is alleged, owned and operated for ecclesiastical benefit. Investigations are now being made by the agrarian commission into the Catholic church lands in other States of the country, with a view to their confiscation and division among the people.

Instead of taking over big landed estates without recompense to the owners, it is the present policy of the commission to issue bonds in payment of these holdings. Wherever it is shown that land owners have unlawfully taken possession of property belonging to the people of a community, these holdings will be returned to their rightful owners, it is stated. This has been done in a number of instances and is the chief cause of criticism and protest against the agrarian policy of the government.

STEAL BIBLES FROM HOTELS.

Five per cent of the red-edged Bibles placed in hotel rooms throughout the country by the Gideons, traveling men's religious organization, are stolen annually, and have to be replaced.

"Some take them, read them, become penitent and write in, asking how much the Bible is worth, or send $1 or so," said A. B. T. Moore, national secretary of the Gideons. "Others merely take them and keep them." Mr. Moore says there are about 414,000 Bibles in the hotels of the United States and Canada. They now cost 55 cents each, where formerly they cost 35 cents.—[Philadelphia Ledger.

Irish Bull.

On election day McCarthy and Dunnavent each had succeeded in casting fifty-nine votes. At the sixtieth voting place a judge looked at Dunnavent suspiciously and demanded to know his name.

"Rosenbloom," Dunnavent replied.

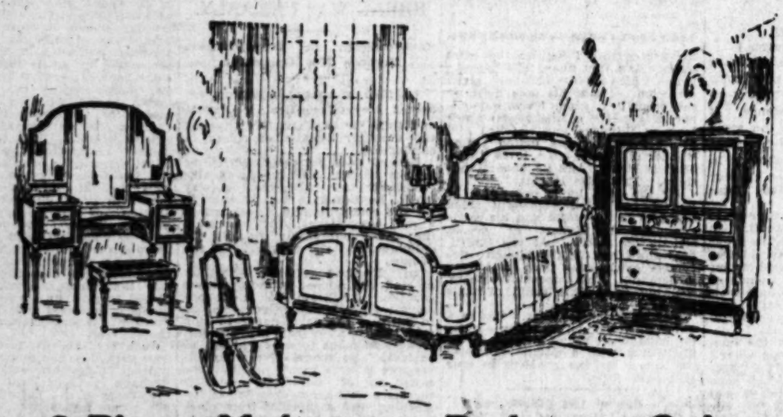
"You're a liar; get out of here," said the judge.

"You're another," answered Dunnavent. "Rosenbloom's me name and that's the name I'm going to vote by."

All might have gone well had not McCarthy called from the rear of the line: "That's the boy, Dunnavent. Don't let 'im bluff ye."

THIRTY-SEVEN (37) Floors in Five Connecting Retail Buildings—One of

BARKER BROS.' GREAT



8-Piece Mahogany Bedroom Suite
(Partially Illustrated)
Louis XVI Style—Regularly $815. Now $611

This attractive bedroom suite has many interesting touches which make it stand out as desirably unusual.

The individual pieces are priced as follows:

$150 Bed (Twin or Full)	$112.50	$25 Night Stand	$18.50
$230 Dresser	$172.50	$31 Chair	$23
$160 Semi-Vanity Dresser	$120	$32 Rocker	$24
$160 Chiffonier	$120	$27.50 Bench	$21

Ask to see the contents of the mattress you expect to buy; then you will understand why Barker Bros.' Mattresses are BETTER.



There's a Certain Keen Joy in Living Which ONLY SOUND SLEEP CAN BRING

Unless your bed allows you to relax perfectly, your sleep is disturbed, and you are denied that complete restoration which even many hours of "light sleep" cannot bring about.

So, you see, it is really the DEPTH of your sleep which counts, rather than the length of time.

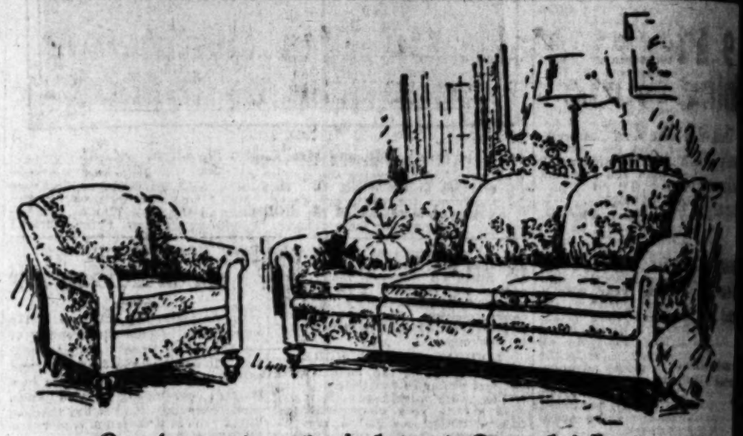
If your bed is a PERFECT bed (firm, yet resilient and yielding to the slightest pressure from any part of the body); if your bed fits you as a bed should fit the individual, your nerves and muscles are coaxed into a state of relaxation wherein deep, sound slumber is made possible, and this, if it is allowed to continue uninterrupted for a reasonable length of time, will banish weariness and fatigue much more effectively than—and in one-half the time of—sleep which is constantly being disturbed by slight annoyances and discomforts caused from an imperfect bed.

At Barker Bros. you will find THE PERFECT BED — the bed which fits YOUR BODY.

And – if you take advantage of the price-savings made possible by BARKER BROS.' ANNUAL AUGUST SALE—you may select your bed from Barker Bros.' ENTIRE line of SIMMONS METAL BEDS AND SPRINGS, the entire stock of Barker Bros.' BOX SPRINGS and most of the better grades of BARKER BROS.' OWN-MAKE MATTRESSES — all of which are priced at important reductions.

Demonstrates That Such Superlative in Quality—the in Price Can Be Combined

Greatest volume of goods sold means **greatest volume in buying power.** Volume in buying power means **goods bought at lower prices,** and lower prices mean **lower selling prices.** This is the prime reason why this sale **gives better values** and **sells for less.** Better values, lower prices, better selections — these are **the advantages** in buying at **Barker Bros.** At no additional cost you also receive the benefits of our helpful, complete and specialized service which produces the "successful homes" for which Barker Bros. have become nationally famous



One of our most sensational offerings in Overstuffed Furniture—

This Mohair Wing Davenport Regularly $200, a Sale Special at $147

The Chair Regularly $115, Is Now $75

Mulberry mohair is the covering of these extremely luxurious pieces of overstuffed furniture.

Loose spring cushions on a double-deck spring seat; spring edge; web bottom; hair and moss construction—what more could be desired to make these pieces merit the term "de luxe!"

These offerings are indicative of the compelling force of the August Sale in Living-Room Furniture.

The August Sale in Drapery and Upholstery Fabrics Comprises Many Important Features

Outstanding values in the $75,000 Sale assortment of Drapery and Upholstery fabrics are these:

40-inch MARQUISETTE in white, ivory, and ecru.....35c per yard

36-inch figured FILET NET, white, ivory and ecru.....40c per yard

Imported and domestic CRETONNES, in a variety of patterns and colorings.....65c per yard

Our Display of Rugs, Carpets and Linoleums the Largest in the West

This unusual assortment of Floor Coverings includes many worth-while Sale values.

2500 Pairs of Blankets Specially Reduced

Full-size plaid summer blankets.....$3.50 pr

Full-size tan heavy blankets.....$5.00 pr

Full-size plaid heavy wool-finish blankets.....$5.50 pr

Full-size plaid heavy wool and cotton blankets.....$6.50 pr

Full-size all-wool plaid blankets.....$12.50 pr

All-wool gray camp blankets.....$3.95

Among the many other forceful values in the LINENS AND BEDDING department are Madeira Scarfs; hand-embroidered Chinese Luncheon Sets; Filet Luncheon Sets; imported Marseilles spreads; and Irish linen Tablecloths.

The Mail Order Department

through its Personal Shopping Service makes every advantage of the Sale available to out-of-town customers unable to come to the store in person.

Shopping by Phone

in connection with the Sale is organized on a basis of convenience and service for our city patrons. Just ask for "Shopping Service."

Barker ESTABLISHED

tail Buildings—One of the ... Furnishing Stores in the World—Complete Furnishers of Successful Homes

EAT AUGUST FURNITURE SALE

That Such ortant Essentials as the Quality—the e of Style—the Practical Be Combine isively and Successfully!

reatest volume in buying po ty-seven (37) floors in five connecting retail buildings. More than ht at lower prices, and lower ... red thousand (600,000) square feet—nearly 15 acres—of floor he prime reason why this st ... store, warehouses, factories and other activities. One of the largest r values, lower prices, better ... and home-furnishing stocks in the world. A business of approxiing at Barker Bros. At no ... a million dollars a month. A volume of sales approximately ten our helpful, complete and spec ... larger than any other store of its kind in Western America. An output homes" for which Barker B ... than a thousand carloads a year. This is the barometer of this store's ...hip, efficiency and popularity.



n Overstuffed Furniture—

egularly $147.50

15. Is Now $75

se extremely luxurious piece

k spring seat; spring edge; web
t more could be desired to
!"

ng force of the August Sale in Lit

2500 Pairs of Blankets Specially Reduced

-size plaid summer blankets ..... $3.50 per

-size tan heavy blankets ..... $5.00 per

-size plaid heavy wool-finished ankets ..... $5.50 per

-size plaid heavy wool and cot- n blankets ..... $6.50 per

-size all-wool plaid blankets ..... $12.50 per

wool gray camp blankets $3.95

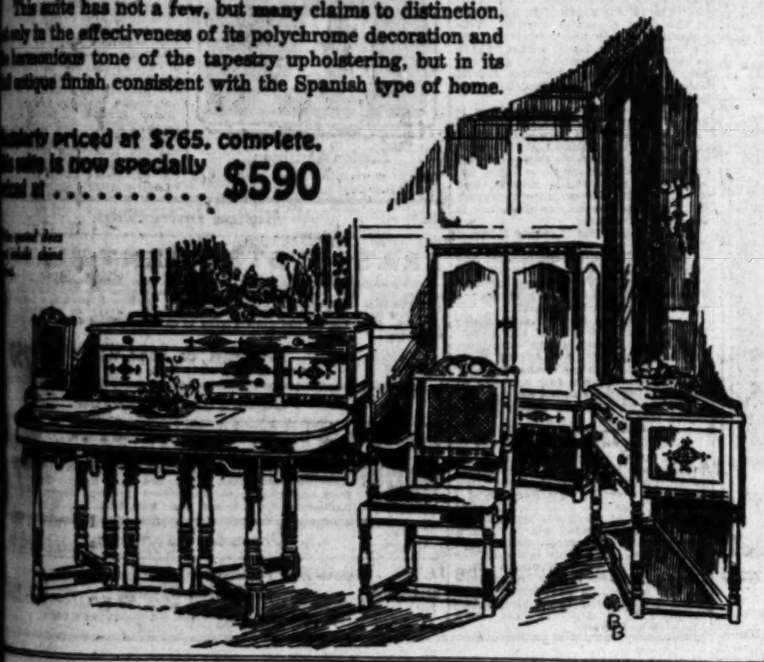
mong the many other forceful Sale n the LINENS AND BEDDING de are Madeira Scarfs; hand-emb Chinese Luncheon Sets; Mad heon Sets; imported Marseilles ds; and Irish linen Tablecloths.

Bark STABLI

9 Pieces Make Up This Distinctive ining Suite in Solid Oak or Mahogany

This suite has not a few, but many claims to distinction, ly in the effectiveness of its polychrome decoration and luxurious tone of the tapestry upholstering, but in its ntique finish, consistent with the Spanish type of home.

arly priced at $765. complete. is suite is now specially $590



Pictures and Picture-Frames portant Reductions!

Colored Gravures, Etchings, Fac-Similes Prints of many descriptions are in the AT HALF-PRICE.

ge stock of picture-frames at emphatic ... out the statement that THIS is the NEW PICTURES to your home.



More Than 300 Child's Imported Grass Chairs and Rockers an Extra Special at $2.95

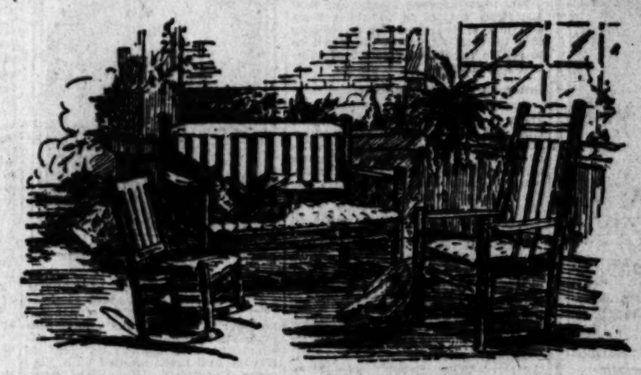
This collection comprises a variety of styles, of which the model sketched is an example.

SHARP REDUCTIONS PREVAIL IN THE CHILDREN'S STORE

Upon such items as Children's Bedroom Suites, Cribs, Wicker Furniture, and other merchandise throughout the department.

Industrial and Trade Exposition
FIRST ANNUAL MARKET WEEK
LOS ANGELES
June 13th to 20th

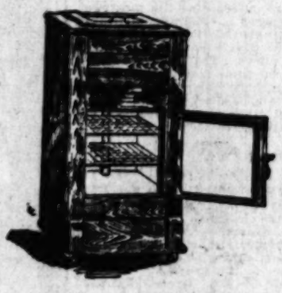
Bros
D-1880



The Entire Stock of Porch and Lawn Furniture at TIMELY and EMPHATIC Savings!

Prominent in this exceptional clearance is the assortment of RUSTIC CEDAR FURNITURE at attractive Sale prices. This type of outdoor furniture is noted for its rugged beauty and for its unusual durability.

NOW is the time to BUY!



50-Pound Leonard Refrigerators

(Like Model Illustrated) Special at $26.50

This top-icing model is lined with white enamel.

It is readily recognized as being an unusual value at its August Sale price.

Also—the ENTIRE line of Leonard Cleanable Refrigerators are re-priced at IMPORTANT reductions in the August Sale.



Wardrobe Trunks of Unusual Quality Reasonably Priced

The illustration shows a wardrobe trunk which has—in addition to its many other items designed for convenience in packing—the special features of a BUILT-IN IRONING-BOARD and a SPECIAL LOCKING DEVICE.

This model is priced at $64.

Without the ironing-board, it is only $59.

Barker Bros.' TRUNK and LUGGAGE department is HEADQUARTERS for the BEST in traveling equipment.

The ENTIRE stock of CHAMBERS FIRELESS RANGES are specially priced, as well as more than 30 styles of other GAS RANGES!

SEATS for the "Pilgrimage Play" are on sale at Barker Bros.' in the Music Department, First Floor.

37 New Phonographs of Various Makes Priced Nearly as Low as Their Actual Cost!

(Victor, Sonora and Vocalion Phonographs excepted.)

Terms as low as $5.00 per month.



A Cordial Invitation

Store exhibits and displays to which the public is invited include: Two Model Furnished Homes, Ten Morning Glory Bedrooms, Gallery of Mirrors, Model Medical and Dental Offices and the Rodesmo Collection of Antiques. Open daily during store hours, 9 a.m. to 5:30 p.m.

Furniture Repairing

A service for the accommodation of our customers and the public. Careful, experienced attention. Call upon, or phone, our SERVICE DEPARTMENT.

HAYS'S POLICY IS ANNOUNCED.

Humanizing Plans Are Outlined for Postoffice.

Insurance Man to Head New Welfare Board.

Service With Consideration of Workers is Aim.

[SPECIAL CORRESPONDENCE.]

WASHINGTON, Aug. 6. — The announced intention of Postmaster-General Hays to improve working conditions of postoffice employees has been followed by the appointment of Lee K. Frankel, vice-president of the Metropolitan Life Insurance Company, and one of the best known experts in health and welfare, as head of the new Welfare Bureau. Mr. Hays outlining his plans for the new Welfare Department, says:

"I have visited some of the larger postoffices and viewed working conditions personally. I have had a number of postmasters from the larger postoffices, representatives of the employees and welfare workers from several large industrial plants in conference concerning welfare work in postoffices.

"From my own observation and what has been gathered from the conferences of postmasters and employees, it is very certain that a great program of improving working conditions among the employees of the Postal Service awaits us.

"We are going to have a welfare department in the Postal Service just as definite in its duties and certain in its functioning as the fiscal department or any other department. It will be in charge of an individual competent to look after it, doing nothing else. Every other large industry in the country has adopted welfare measures. This humanizing business is not original. It has been the definite trend of American business for the past generation. Just how far I can go with it in the Postoffice Department I don't know, but it is certain that very much can be done, and not in any sense in lieu of wages. All the things that are done successfully for the welfare of the employees in other successful business must be done as far as possible in this, the greatest of all businesses. Why it has not been seriously undertaken before by the Postoffice Department is difficult to understand. It is certainly one of the very definite purposes of the days just ahead. If we can improve the spirit and actual conditions of the 300,000 men and women who do this job, that in itself is an accomplishment, and it is just as certain to bring a consequential improvement in the service as tomorrow's sun.

"The postoffice buildings are under control of the Treasury Department, not the Postoffice Department. When a dark, dingy room needs painting to give light to it; when alterations are necessary to give ventilation; when space is required for a rest room and a lounge to place in it, these things must all be obtained through another department of the government.

"If first-aid remedies are required; if a chiropodist is engaged to look after the feet of such employees as carriers or distributors; or the use of a woman attendant for the women employees is desired, more or less restrictions operate against obtaining these. All of these benefits and very much more in the direction of welfare work are provided by private institutions for their employees with full public approval and commendation. To these wise managers of private business it is not alone altruistic, but plain common business sense. To propose something like this among government employment meets with the prejudice of some that the government employees have sinecures and fat jobs and are not entitled to this consideration.

"There is no occupation in any line of work which calls for a higher grade of intelligence and for more real, hard labor than in the postal service. The postal workers are a hard-working class of employees. We have just got to get away from the idea that government employees are to be less favorably treated than those in private employment.

"The one most important element in any service is the spirit of the men doing it. And we must get away in the postoffice service from any idea that labor is a commodity. I would reiterate the suggestion that that idea was abandoned 1921 years ago. I am determined in all seriousness to go to great lengths to develop the spirit in the department that we are three hundred thousand partners. The working conditions in many places, are unsatisfactory, and a large amount of work must be done in that direction. There is no doubt about the quality of our employees. They have the brains and they have the hands to do this job well, but some place along the line the heart has been lost out of the works.

"I have said that it is my opinion that the postal establishment is most certainly not an institution for profit nor for politics, but an institution for service, and it is the President's most earnest purpose to improve that service. You can't expect men and women to give service if they are to be shuttlecocks of politics.

"It would be my very greatest satisfaction if in this effort I contribute a little to the end that the postal service be made more and more a desirable career into which the young enter with a certainty that their service will be performed under reasonable conditions for a reasonable wage and for an appreciative people.

The men and women who constitute the great army of employees are doing a distinct government and public service, and they are entitled to an appreciation commensurate with the efficiency and importance of that service. The first element of a proper appreciation is to make certain that honest and efficient service shall be honestly recognized and that the merit system shall control without any subterfuge under any circumstances whatsoever. I have said, and I repeat, that my purposes are:

"(1:) To make such rectifications as in all decency and fairness must be made to assure a square deal.

"(2:) To strengthen and broaden the Civil Service at every point wherever possible, to the end that merit may govern.

"(3:) With absolute fidelity to put the entire service upon a purely business basis so sound and so serviceable that no political party will ever again dare attempt to ignore or evade it ultimately."—[The Nation's Health.

Music :: Art :: Drama :: Dancing

Dancing



A New Era in the Advancement of Dancing
Opera in Ballet Form
(Operatic Ballets)

The Initial Production of One of the Operas in Ballet Form Early This Fall. At the same time a presentation of an Egyptian Ballet and a Bohemian Ballet, both of which have never been produced before in this country.

CLASSES IN TRAINING FOR THIS MAMMOTH PRODUCTION ARE OPEN TO BOTH ADVANCED STUDENTS AND BEGINNERS.

Offering Solo Parts, as well as in the Ballet. Duets and Group Dances respectively.

Rapid Advancement. All Rehearsals Gratis.

Dances, Costumes Originated, Designed and Arranged by GEORGE SMART

For Further Information Phone:
Kathryn M. Burns, Secretary.

SMART'S STUDIO OF RUSSIAN BALLET
3168 West Seventh Street. Wilshire 7185.

NORMA GOULD BRANCH STUDIO Ambassador Hotel Lobby Wilshire 2558. Olga Kisrquist, Ballroom dancing.
Studios, 1253 Georgia St. Phone 571156 From Aug. 24 to 31, Phone 22520.
Fall Classes Open Oct. 1st
Catalog upon request.
Address Miss Jess Williams, Secretary.



CARL F. HORN'S
NEW SCHOOL OF DANCING
936½ West Seventh Street
One block west of Figueroa. Phones 559075, Pico 535. Catering only to the very best people. Dancing every afternoon and evening. Classes daily. Private lessons by appointment. Most beautiful auditorium on the Pacific Coast. Unique cafe on mezzanine.

ATTENTION BALLET DANCERS
We require 50 girls who can qualify for a Grand Ballet, to tour one year. Must have at least a year's previous training. Good contract and free instruction.
ROSI-WALLACE BALLET SCHOOL
721 W. JEFFERSON ST. PHONE 21064.

ABBOTT SCHOOL OF ARTISTIC DANCING 845 S. Figueroa St. Phone: Main 1336—60808.
Classes for children ed Adults. Beginners to 6 years in toe dancing, bar work and Russian technique, $1.00 per lesson. Children's fancy dancing class, Sat., 10 to 11 a.m. $2.00 per month. Children between 4 and 7 years, Thursday, 3-4 p.m. Vaudeville Class, Wednesday, 8-9.

ROSI-WALLACE BALLET SCHOOL
Stage Dancing in all its branches. NOW IN PREPARATION—Grand Ballet of 75 people to tour the country. Good contract for those who qualify.
721 WEST JEFFERSON ST. PHONE 21064.

McAdam Normal School of Dancing Direction of I. A. Behrman
A school that has graduated 100 teachers. Summer courses in the McAdam, Duryea, Castle, Italian and Imperial Russian Normal Work and Acrobatics. Professional toe work for young men. Children's specialty. Join our children's light opera musical comedy, motion picture and vaudeville classes. Branch school, Virginia Hotel, Long Beach. Studio, 101 Music-Art Bldg., 233 S. Bdwy. 231 S. Hill. Tel. 10082.

Ernest Belcher's Celeste School of Dancing
BALLET, ORIENTAL, SLAVIC, GRECIAN, ESTHETIC, EXHIBITION BALLROOM DANCING, 1200 S. FIGUEROA. MAIN 4558.

Music and Art Schools

Costume Designing
Complete professional courses in Designing and Cutting, Draping, Pattern Drafting, Millinery, Sewing, Sketching. All women's and children's wear. Day and evening classes. Special summer rates.
SCHOOL OF COSTUME DESIGNING, 948 W. 7th St., L. A.

The Times Information Bureau
Do you wish to know about a good School or Teacher? Music—Art—Drama—Dancing? The TIMES School and College Bureau keeps a list of the educational institutions and teachers in California and has carefully compiled information on file, from which source suggestions may be had which may be helpful to you. This service is rendered gratis. Address, write or call THE TIMES INFORMATION BUREAU, First and Broadway. Telephone, Pico 560 and 10891.

Chouinard School of Art and Design
Winter Session, September 19th to June 16th. Classes in Life and Painting, Commercial Art, Textile and Applied Design, Stage Craft and Costume Design. Evening Life and Costume. Saturday a.m., Advanced and Juvenile Drawing and Stage Craft Classes.
2691 West 8th St. Phone 536193.

THE EGAN SCHOOL of Motion Picture Acting
Endorsed by the most eminent producers. Patrick Calhoun, director. Classes, 8 lessons, twenty dollars—Mondays and Thursdays, 2:30 p.m., and Tuesdays and Fridays, 7:30 p.m. Private tuition daily. Apply to the registrar for booklet. THE EGAN LITTLE THEATER BLDG. Phone 60771—1304 S. Figueroa St., Los Angeles.

DAVIS MUSICAL COLLEGE
PIANO, VOICE, VIOLIN, HARMONY and All Orchestral Instruments.
636 MAJESTIC THEATER BUILDING
Phone 62509.
LOUISE CAROLA DAVIS, Soprano.
Available for Concert.

THE OTIS ART INSTITUTE A School of Fine and Applied Art
Day and Evening Classes
For information and catalogue apply to C. F. Townsley, Managing Director. 61544.

Voice

BERTHA WINSLOW **VAUGHN** VOICE STUDIOS
Open for Summer Course.
Studios, 1254 S. Figueroa, Egan Dramatic School. Phone 24979.

Miss Myra Belle Vickers VOCAL TEACHER
Only teacher of the Metropolitan Quartet, and Miss Mabelle Burch, recently singing at Grauman's. Room 232 Music-Art Studio Bldg., Monday afternoon and evening. Phone 10662.
Res. Studio, 1817 Morgan Place, Hollywood. Phone 590129.

WINIFRED LUCIA FISHER CONTRALTO—CONDUCTOR COACH
Specializes in correct tone building.
TEACHER OF VOICE
404 Music-Art Bldg. Phone 10662. Residence Phone 597744.

Mae Shumway Enderly Specialty With Irish Harp
Available for concert recitals, club and social engagements. Booked with largest Lyceum and Chautauqua Bureaus in U. S. Res. Studio, 2701 Wilshire Blvd. Phone 54041.

Violin and String Instruments

OSCAR SEILING
Concert Violinist and Instructor, will teach during the Summer at his Studio, 1254 S. Figueroa St. Phone 24979.

MUSICAL.

TOURS ABROAD AGAIN.

LESTER DONAHUE POPULAR IN BRITISH METROPOLIS.

Lester Donahue, whose original success in music is always associated with his residence here, is again achieving favor abroad. His concerts in London and elsewhere in the British Isles have attracted may tributes of praise, and, at last accounts, he was anticipating carrying his tour to the European continent.

Mr. Donahue was among the first American musicians to visit London last season, and the popularity that he then attracted, induced him to return for another series of summer appearances.

Grauman Summer Concert.

Another popular three-part program has been aranged by Mischa Guterson for the Grauman orchestral concert this morning. Two soloists—Miss Vera La Mar, dramatic mezzo-contralto, and Hans Hanke, pianist—have been engaged, while the third attraction will be the orchestral numbers.

Miss Vera La Mar has appeared in New York and Chicago concert circles. At the present concert she will sing "Habanera," from Bizet's opera, "Carmen."

Mr. Hanke will play the "Rigoletto" paraphrase, by Liszt.

Mr. Guterson has arranged a delightful orchestral program, which he has named "A Summer Concert." "Maytime," selection (Romberg;) "Summer Evening Waltz" (Waldteufel;) "The Brook" (De Boisdeffre;) "Midsummer Night's Dream," overture (Mendelssohn,) and "Moonlight Sonata" (Beethoven,) will make up the numbers.

For Chicago Teacher.

A musical program was given recently at the residence of Mr. and Mrs. Frank A. Maginnis in honor of Mme. Regna Rinne of Chicago. Mme. Rinne has been associated with the Chicago Conservatory for many years and is now to locate in Los Angeles. Among the guests were Gertrude Ross, Florence Middaugh, Mary Orcutt, May McDonall Hope, Constance Balfour, Charles W. Cadman, Henri De La Plate and Raymond Harmon.

Heads Dominant Club.

Mrs. Bertha Winslow Vaughn, vocal instructor, was recently elected president of the "Dominant Club."

Will Visit in East.

Florence Middaugh, contralto, will leave the 15th inst. for a month's visit in the East. Miss Middaugh has a large list of engagements booked for the early fall and winter, and will also reopen her studio for teaching on returning to Los Angeles.

Enlarges Repertoire.

Leoline Walton, pianist and teacher of Berkeley, Cal., has been in Los Angeles all summer, coaching with Brahm Van Den Berg. She has increased her repertoire, especially the modern, for her work in Berkeley next season. Mrs. Walton will give more of her time to her concertizing than formerly, and will make several appearances in Northern California this season.

Ambassador Concert.

The Ambassador Artist Ensemble, Henri J. Van Praag, director, will hold its usual concert in the Ambassador lobby this evening.

The soloist is Miss M. Paddleford, soprano, who will render an aria from "Carmen" by Bizet, and Keith McLeod's "In Dreams I Linger."

Following is the program:

Overture, "Mignon" ..... Thomas
"In Dreams I Linger" ..... Keith McLeod
Miss Paddleford.
"Kol Nidrei" ..... Max Bruch
Cello obbligato, Ludwig Opid.
Aria from "Carmen" ..... Bizet
Miss Paddleford.
Grand Fantasia, "Faust" ..... Gounod

Miabelle Everett Vacations.

Miabelle Everett has closed her studio for the months of August and September, and will resume her teaching work October 3.

During the past year Mrs. Everett has given one day each month to class instruction, but during July she devoted each Friday afternoon to class lectures and analysis of technique. At these lessons each pupil is required to illustrate vocal principles. Criticisms by pupils are encouraged, and vocal faults are explained and corrected.

The entire class attended a picnic on last Saturday afternoon and evening on the Malibu Road beach.

Violinist Clever.

Miss Marion Burge Smithson, girl violinist, played with success at the garden party given by Mrs. Newton in Sierra Madre in honor of Gov. and Mrs. Stephens. Miss Smithson gave the "Sierra Morena" by J. Monasterio, and "Old Refrain" by Kreisler. She has an excellent bow arm and displays a depth of feeling rarely heard in one so young.

Van den Berg Pupils.

An informal students' recital was given at the studios of Brahm van den Berg in the Majestic Theater Building, Wednesday evening. Mr. Van den Berg holds one of these recitals each month, as he considers it part of the education of each pupil to appear before an audience as often as possible.

Miss Lois Putlitz, a pupil of Christiaan Timmner, played two violin solos, "Chant Arabe" (C. Pacini,) and "Rondo Brilliant" (Cecil Burleigh).

The piano solos were as follows:

Prelude and Fugue ..... Bach-Liszt
Etude, "Visions" ..... Liszt
Wilhelmina Rector.
Andante and Polonaise ..... Chopin
Marjorie Hicks.
"Rigoletto" Paraphrase ..... Verdi-Liszt
Verna Kisen.
Three Preludes ..... Chopin
Leoline Walton.

Singer Recovers.

Beatrice de Troost, who has been seriously ill for several months, has resumed work in her studios in the Majestic Theater Building. During the coming season she plans to appear on club programs and to present at least two recitals in Los Angeles. Her illness last season being responsible for the postponent of the Russian program which she had prepared, she will present it this year. The second program is to be varied in many languages.

Opera Singers at Orpheum.

An attractive musical combination will be presented by the Orpheum next week in Marion Weeks, the American coloratura and Henri Barron, the tenor. Both were members of the Chicago Grand Opera Company and have a repertoire of exceptional merit, it is said Miss Weeks will render the "Doll Song" from the "Tales of Hoffman," among other numbers, to display her high tones.

Mr. Barron was first engaged as one of the tenors of the Savage English Opera Company, when that organization toured in repertoire. In Russia his native land he was a member of the famous Slavianski male chorus. Subsequent to his engagement with Savage he went to Europe and there studied with Vincenzo Lombardi. He was again brought to America to assume the leading role in "The Girl of the Golden West."



Vera La Mar,
Mezzo-contralto soloist at popular orchestral concert.

Talks on Ultra-Moderns.

Jennie Winston, prominent as a musician and a writer, has returned from the State convention of the music teachers association, where she spoke on ultra-modern music. Musical illustrations for her talk were given by Maud Wellendorff, pianist of San Francisco.

Whistling Quartet.

The Woodland Whistling Quartet, composed of Norma Beauchamp, Mildred Galbreath, Isabel Palm and Janice Larson, pupils of Agnes Woodward, director of the California School of Artistic Whistling, will present several numbers tonight at the Temple Baptist Church. Their selections with include the "Parisian Songs" by Roberts and "The Star" by Rogers.

The girls have been studying for the past four or five years with Miss Woodward, and during the past two have appeared in programs at Grauman's and the Mission theaters, and also in concent events in Pasadena and San Diego. They have a repertoire of thirty or forty selections at their immediate command. All the girls have specialized in bird imitations and other virtuoso features of the whistling art.

Grunn Pupils Play.

A very interesting recital was given by the advanced piano students of Homer Grunn last Friday evening in the ballroom of the Little Theater. Numbers by Bach, Mozart, Chopin, Rubenstein, Grieg, Arensky, MacDowell and others lent distinction to the program. A concert study by Mr. Grunn himself made a pleasing impression.

The accomplishments of several pupils were especially displayed in concert renditions. Those taking part included Marguerite Porter, Grace Raley, Homer Simmons and Frances Cole, who played two original compositions.

Elgar Overture.

"Pomp and Circumstance," the overture by Elgar will be the principal number on the musical program arranged by Rene Williams for the reopening of the Kinema Theater next Wednesday evening. Several other attractive selections are included.

Three Arts Club.

The Three Arts Club is arranging a reception to be given at its new clubhouse, 1001 West Washington street, the afternoon of the 15th inst.

BEAUTY PLUS, NEEDED.

Gloria Swanson Says Good Looks Secondary for Success.

The theory that beauty makes the screen actress sis scotched by Gloria Swanson, star of "The Great Moment," which opens today at Grauman's Rialto Theater. While she has gained a large share of her prominence by virtue of her attractiveness, Miss Swanson stresses particularly other attainments for the success of the screen player.

"The idea that beauty is the greatest requisite of a screen star is all wrong," says Miss Swanson. "It is secondary to ability. Personality comes before beauty. Just as speaking ability and acting ability and personality come first on the stage, so do the latter two rank first on the screen. Speaking ability, of course, does not count on the silver-sheet.

"One need only glance at a list of the girls who have won beauty contests in the last few years to see that appearance is not so important. Only one or two of the hundreds of winners have ever become well known on the screen. Most of them have failed ignominiously. Why? Because they lacked either personality or the ability to act. The lack of either is disastrous.

"On the other hand, everybody can name at least a dozen very popular actresses who are not really pretty at all. Some of them are even homely. Yet they are stars and are popular. And just because they possess screen charm.

"They can reach right off the screen and grasp the heart of the audience. That is why I say beauty is a secondary matter, if not third in importance, in so far as screen success goes."

HELEN KLOKKE AT CARMEL.

Helen Klokke, dramatic interpreter, whose concert appearances in Los Angeles last season were personal triumphs, has been resting in Carmel-by-the-Sea, preparing her repertoire. She will appear before a number of the Southland clubs.

His Hunting and Her Fishing Over.

A young man in St. Johnsbury, Vt., looking rather sheepish, applied at the town clerk's office for a license.

"Hunting, fishing or combination?" asked the clerk who was busy with game licenses.

"Combination, I guess," replied the blushing youth. "We want to get married."—[Boston Transcript.

PIERRE KEY'S Music Article

BY PIERRE V. R. KEY

NEW YORK, Aug. 6.—Music is having a busy time of it this summer. Compositions of all kinds will get slight vacations, and the musicians themselves—for the most part—are fiddling away steadily, and playing other instruments, and singing. Never before have we had quite so much music during weather when the mercury hovered near the top of its glass inclosure. It is an encouraging sign, for unless the people wantad to hear music there would be none. It must be gratifying to those who have done so much to show the public the entertainment value of melody and harmony to observe the progress made. Such men as Edward Bok, of Philadelphia; Elbert L. Carpenter of Minneapolis; William A. Clarke, Jr., of Los Angeles; George Eastman, of Rochester; Louis Eckstein of Chicago; Harry Harkness Flagler, O. H. Kahn, Clarence Mackay, Adolph Lewisohn and Charles M. Schwab of New York; Harold F. McCormick of Chicago; Will H. Murphy of Detroit; D. Z. Norton, John L. Severance and William G. Mather of Cleveland, and Mrs. Charles P. Taft of Cincinnati, are a few of the constructive music patrons throughout the country who are doing much for the art. To publish the names of all who are taking an active part in large musical enterprises would require a column of space; and each year finds an increase in the number of wealthy men and women who are interesting themselves in the work.

It is significant that during the business depression of the past eight months music has been affected far less than many of what we call essentials. There would seem here to be proof that music is itself necessary to so large a part of the people that they find it a hadrship to try to get along with a quantity materially less than they have been getting in the past few years.

I was talking a few days ago to one of the best informed music enthusiasts in this part of the country, a man who has himself figured prominently in providing practically for the needs of the public in a community which shall be nameless because by informant is a man of modesty.



George Smart,
Who will stage operatic ballet.

"When we find men and women living in places so remote from one another devoting their time and considerable money to fostering music it must be clear that it possesses unique elements to better the condition of the people.

"Take the decided strides Los Angeles is making in music. There is a city far removed from points where fine musicians can easily be secured to appear in public, yet there has been made available within two years a symphony orchestra of metropolitan quality. For his breadth of vision in having provided his fellow-citizens with the Los Angeles Philharmonic, Mr. Clarke has placed them in his debt . . . though, of course, this was the last thing he had in mind when he founded the orchestra.

"From what I hear of Mr. Clarke's deep interest in music, and his belief that taken properly to the people it adds materially to their content and happiness, I should not be surprised if ultimately he were to do for Los Angeles what George Eastman is doing for Rochester.

"The progressiveness of big-minded citizens in identifying themselves actively with useful forms of musical endeavor is constantly growing," continued my informant, "as is the amount of money they are placing at the disposal of a movement which is one of the best I know of for one side of our common welfare."

THE PILGRIMS' PAGEANT.

Impressively dramatic was the premiere of "The Pilgrim Spirit," which was given recently in the town of Plymouth, Mass., successfully for several performances, and will have several more before the middle of August.

The reader, whose ancestors were among the courageously hardy voyagers who stepped from their ship to Plymouth Rock back in 1620, should feel a thrill at the thought of what has been done in the spectacular production which attracted many people to the quiet town on the New England Coast, and interested several of the foremost American composers sufficiently to write music for the production.

With 1300 people taking part in the celebration—which consists of four episodes and twenty-three scenes—one may permit the imagination fairly free rein. Prof. Baker of Harvard University wrote the text. The music was composed by George W. Chadwick, Chalmers Clifton (who also conducted the orchestra,) F. S. Converse, Arthur Foote, Edward Burlingame Hill, Henry F. Gilbert, Edgar Stillman Kelley, John Powell and Leo Sowerby.

It is impossible to go into the details with respect to either the work or its presentation; but there can be slight doubt that those who saw it and heard the music will not forget. The score was interesting because it offered individual touches of several musicians, all of them representative of the nation even though they differ in the degree of their gifts and methods.

Messrs. Gilbert, Kelley, Clifton and Powell appear to have succeeded moderately well with their tasks which were difficult because each composer was limited in the scope of what had to be written.

HERBERT'S CONTORTIONS.

Writing music and conducting it are, we sometimes discover, two entirely separate things. Take, for instance, the case of our old friend Victor Herbert, who writes a score with the ease some of us disclose in drawing a breath of air.

Victor took hold of the Stadium concerts this week as conductor, and we were treated—as we occasionally are when he leads an orchestra—to gyrations which would make envious many a professional gymnast. Victor has a double shuffle effect of the arms which seems to produce a shudder of the composer's body; but as it is apparent even when he leads his own composition, it is evident that it isn't the music which affects him, but probably the intensity of his endeavors.

The Stadium concerts continue to attract throngs in such numbers that it begins to look as though the deficit this season would be slight. Adolph Lewisohn, whose generosity and activity has made these affairs possible, started a movement to raise a guaranty fund of $50,000 in case it were needed. Something like $40,000 is already pledged.

Meanwhile, as these concerts continue, unhappiness has touched the members of the Musical Mutual Protective Union who might have had the jobs outside players now command. The local union is now begging to be taken back into the American Federation of Musicians' fold, and promises to be good if obliged.

OPERATIVC MATTERS.

Mr. Harold F. McCormack is in Europe, in the interests of the Chicago Opera Association, in which he is the most energetic worker. This organization has had a stormy time for the past year, but it begins to look as though the men who have assumed the financial responsibilities intend seeing to it that their best interests are preserved.

The Chicago Opera Association is one of great usefulness, and its future looms bright if care is exercised in certain directions and expenses kept within reasonable bounds. Some distinguished artists have been secured for the coming season, and it only needs efficient administration to bring this company to the place it deserves to occupy.

Assistant General Manager Edward Ziegler has just sailed for Europe to be gone until mid-September. He has some few business matters to dispose of, then he will proceed through France in search of rest prior to the big season which lies ahead.

Antonio Scotti and Fortune Gallo are busy on this side of the ocean, each with his own opera company, and both intent upon giving their patrons some fine performances.

We should have a fair quantity of opera during the coming season, and it will not be long now before it gets under way.

SWIMMING POOL ON BOAT.

As a fitting complement to a swimming pool built on a Connecticut estate recently, a ferryboat pavilion has been erected, says Popular Mechanics Magazine. This boat has all the fittings of a regular craft of its type, being equipped above with a lifeboat, life preservers, funnel and pilot house. The cabin is a spacious dance floor, where diversion from the swimming sport may be indulged in. The swimming pool forms a forward deck for the ferry, and is surrounded by a sidewalk set with benches and chairs.

"THE GREAT MOMENT."

When an "eminent author" enters the motion-picture field with an original story written for the screen and "not for publication" he or she ought to make a pretty big splash if he or she doesn't yant to be carried out on the ebbing tide.

It is confidently announced by all those interested that Elinor Glyn, author of "Three Weeks," and many kindred fulminations, has made this violent agitation with "The Great Moment," which she has been working on at Lasky's for some time, and which will be given its frand western premiere at Grauman's [illegible] with all the paraphernalia to the great [illegible] or and dance.

As Mrs. Glyn's first [illegible] also Gloria Swanson's [illegible] vehicle, it should [illegible] and probably will—to [illegible] enthusiasm. Miss Swanson [illegible] ful to look at, she wears [illegible] clothes with an [illegible] charm, and her [illegible] picture is always a [illegible] of loveliness—which it [illegible] are.

Through special [illegible] Jesse L. Lasky, Mrs. Glyn [illegible] the long distance help [illegible] to write this and [illegible] rial.

"The Great Moment" [illegible] the criterion of the [illegible] art.

Sam Wood directed and [illegible] Katerjoha wrote the [illegible]

Miss Swanson's support includes Milton Sills, Arthur [illegible] F. R. Butler, Arthur [illegible] Brathwayt, Helen Dunbar, [illegible] Geldart, Julia Faye and [illegible]

"The Great Moment" is [illegible] Elinor Glyn picture, for [illegible] was present through its [illegible] every scene, offering [illegible] vice in order that her [illegible] carried out more correctly.

The action swirls about [illegible] of an English noblewoman [illegible] Gypsy, played by Miss [illegible] leads through the Alps [illegible] and the diplomatic [illegible] Russia and Washington.

Making this sumptuous [illegible] more colorful, 464 [illegible] stage an atmospheric [illegible] numerous features. An [illegible] musical score has been [illegible] Mischa Guterson to be [illegible] the Rialto orchestra. In [illegible] playing special numbers [illegible] litzer Oliver Wallace will [illegible] organ selections which [illegible] the interpretative score.



Marion Smithson,
Young violinist whose work has been favorably received.

MARK RESCUES [illegible]

Mark Twain once sat [illegible] smoking-room of a [illegible] listened for an hour to [illegible] markable stories. Then [illegible]

"Boys, those feats of [illegible] you've been telling about [illegible] adventure of my own in [illegible] There was a fire in [illegible] night and Old Man [illegible] caught in the fourth [illegible] burning house. It looked [illegible] was a goner. None of [illegible] was long enough to reach [illegible] crowd stared at one [illegible] awed eyes. Nobody could [illegible] anything to do. Then all [illegible] den, boys, an idea occurred [illegible] 'Fetch a rope!' I yelled. [illegible] fetched a rope and with [illegible] ence of mind I flung the [illegible] the old man. 'Tie her [illegible] waist!' I yelled. Old Man [illegible] did so, and I pulled him [illegible]

[Ladies' Home Journal.

Musical Instruments

BRASS INSTRUMENT PLAY[illegible]
We now have the "Something Better" you have been looking for in [illegible] petitive line. Not simply "as true to pitch as brasses can be," but [illegible] COUTURIER CONTINUOUS CONICAL BORE, "as true to pitch as a [illegible] No other instrument has it. No other can have it. Means to [illegible] petition. Band leaders and dealers write to us for exclusive agency [illegible] territory.
BREHM & MELVIN
921-23 SOUTH BROADWAY, LOS ANGELES.

Guitars and Mandolins

Mrs. F. Cadieux Allen Soloist and [illegible]
Guitar, [illegible]
Hawaiian Steel Guitar, Ukulele and Tenor Banjo. [illegible] from beginning up to professional playing. Studio, [illegible] Auditorium, 720 S. Grand Ave. Main 1736.

Dramatic Expression

DRAMA CLASSES NOW FORMING IN DEVELOPING OF THE [illegible] TELLING STORY EXP[illegible]
Special Rates.
3108 W. 7th St. UNDER THE DIRECTION OF MARGARET OLIS SMART STUDIO.

Hamburger's ESTABLISHED 1881

The Singer Passes: His Voice Remains

A world in mourning with the passing of its greatest tenor—yet there is consolation in the thought that every liquid note of which Caruso was master may now be reproduced in all its beauty.

His golden voice may still be heard in every home—in a sense the incomparable singer will always live, for there are the

Victor Records

Priceless will these records be! Now is the time to acquire the library that will be treasured so fondly as years go on.

In the Music Salons there is practically unlimited scope of choice and Hamburger's cordially urges you to come and hear the records played.

Victor Talking Machines



Instruments of every type are now in stock—from the small portable Victrola at 25.00 to the handsome machine at 480.00.

Hamburger's Easy Payment Plan Is a Convenience of Which Our Patrons May Take Advantage.

Music Salons *Fifth Floor*

GREAT MOMENT."

...author" enters ...field with an orig... the screen and ...he or she ought ...splash if he or ...be carried out on

...announced by all ...Elinor Glyn, au... ...eaks," and many ...en, has made this ...ith "The Great ...has been work... ...some time, and ...its grand western

...nithson. ...hose work has ...received.

Musical Instruments

NSTRUMENT PLAYE

BREHM & MELVIN
...SOUTH BROADWAY, LOS ANGELES.

Guitars and Mandolins

F. Cadieux Allen Soloist and ... Guitar, Mandolin ...
...Steel Guitar, Ukulele and Tenor Banjo. Thorough ...
...up to professional playing. Studio, ... S. Grand Ave. Main 1756.

Dramatic Expression

...TELLING STORY EXPRE...
...THE DIRECTION OF MARGARET OLDS
SMART STUDIO.

...urger's
...RASHED 1881

...ses:
...ins
...e of its
...in the
...ish Co-
...ased in
...every
...singer
...is the
...asured
...lly un-
...'s con-
...records
...es
...stock—from the small portable
...chine at 480.00.
...Is a Convenience of Which
...ake Advantage."
Fifth Floor

East Siberia, Once Empire of Pacific Vikings, is Treasure House.

...TANT AMERICAN COMMERCE

...s of East Coast Favor Yankee Development of Rich Resources of Interior.

BY FREDERICK McCORMICK.

[Copyright, 1921.]

...Kodiak to the Sea of ...ains—I have coasted ...Bering. Its latter-day ...s the far eastern Golden ...d gained. And before go... ...will give a picture of ...Polish realm for which ...

...ome situation on the Pacific ...s of near-treason. Leather ...Jesse Russia its national ...on national mascot is the ...people live in the open; ...animals in which they seal ...ep up in their houses in ...follow the example set by ...

...country Siberia is an old coun... ...economically and industrial... ...It is like Alaska, which ...States purchased from ...but did not discover for ...more. And now we know that it is only a fragment of hidden empire which furnished the Pacific its vikings, ruled it on the north for 200 years, and preserved for the modern world a North Pacific treasure-house of riches. This hidden empire is East Siberia.

The Russians are trying to throw open East Siberia to American commerce and exploitation. The coast and Amur provinces form a commercial region accessible to traders from the Pacific, susceptible of the easiest and quickest development. For practical purposes the Russians divide its explored areas into those that are agricultural, those that are industrial only, and those that may become industrial. They are but a small part of the coast and Amur provinces. What remains that is partially known and what is unknown, is their main part; without them there would be no coast and Amur provinces.

UNEXPLORED TERRITORY.

Vast regions in East Siberia never have felt the foot of man as far as we know. What they contain remains to be found out. Investigation of flora and fauna was begun about ten years before American scientists appeared in Alaska. A great deal was learned and an immense amount of scientific material collected. But after two generations the examination of these materials has not been completed. It is only in the present generation that scientific, geological and mineral exploration began, and route maps were commenced. To travel it always has been necessary to have guides and even military protection. Except for the post roads from Russia the highways of East Siberia stopped.

There is a large scale map of the agricultural regions, and a small scale map of the industrial regions, of the coast and Amur provinces. Of the region which may be industrial in the future there, only a routing plan has been traced. Geographical knowledge of East Siberia for the most part is made up from the stories of hunters' marches. Only its coast line and outer boundary has been measurably traced scientifically. The rivers are known exactly, or within twenty miles of exactness, only where they fall into the sea. Except for a few like the Amur, their courses are guessed at. Merely the work of tracing route maps in the coast provinces will require five explorers for ten years, according to the calculations of the Geological Survey. A detailed map would require twenty-five explorers working for forty years.

East Asia has a complicated geology. Scientists qualified to properly explore it are rare. One of its explorers, Kansensky, who had a special knowledge, died of starvation in Petrograd during the spring of 1919 in the prime of life. Others were widely scattered by civil war, and the work of pathfinding in East Siberia stopped. Kamchatka, the peninsula, of which is as large as our three Pacific Coast States, was left with the tracings of a route map of an area in size, less than one-eleventh of the province. The tracing of the route map for Kamchatka alone will require ten explorers twenty years to complete. And, after completing strictly practical maps of the accessible parts of East Siberia, to serve pressing economic needs, the Russian explorers and scientific investigators will continue wandering for generations in the taiga and tundra, before East Siberia will be fully mapped.

With only its known parts, East Siberia is relatively unimportant. Without its unknown parts, it is only a shell. It has been investigated less than any other part of Russia. The reason for this is its immensity, lack of communications and remoteness from the seat of administration in Europe.

SIBERIA MISMANAGED.

As Congress was unable to understand the needs of Alaska, the Czar was incapable of understanding those of Siberia. As we applied Oregon local codes of law to Alaska without consideration of the needs of the people, Russia kept the bureaucratic system in Siberia. And unable to know what was the matter, both administrations, as those knew who have to fight Alaska's battles before Congress, resorted to commissions, boards, bureaus and all manner of regulators, investigators and spies. If Siberia was worse mismanaged, the Russians, in some respects, did better in Siberia than we have done in Alaska. In Siberia the population, at least has increased, while in Alaska, we drove it down to the point of catastrophe—from 75,000 to 29,000.

For nearly a decade East Siberia has been cut off from Europe, its communications are in the Pacific, and its affinity is with America. It is 1500 miles nearer Canada and our Pacific Coast States, than Yokohama, and nearer, by 2500 miles, than China. It is three hours' sail from Alaska. Its wealth of resources of Alaskan furnish a proximate parallel. John H. Cobb of Juneau invoiced Alaska for the conservation is such that only the consideration of the administration of President Harding. He said, "Alaska is rich in natural resources, is a land of unrivalled beauty, and has a climate throughout a large part of the country superior to the climate of Northern Europe. No country produces so much wealth per capita or has so great a per capita commerce. It exceeds the commerce of the Philippines with more than 8,000,000 population. It has more coal than Pennsylvania, more gold than California, more copper than Utah or Montana, oil and gas deposits of unknown extent, pulp timber to supply the nations with paper, water power of untold extent, fisheries greater than the Newfoundland banks, and an agricultural area greater and more productive than that of Norway, Sweden, Denmark and Finland combined."

VAST COUNTRY.

Compare this with the region opposite. That part of East Siberia having its permanent outlet and market in the Pacific, is three times the size of Alaska and though practically unknown in America, has all of which Alaska boasts, multiplied in most instances, by three. Americans, Germans, Britons and Japanese have tried to estimate the wealth of this last world's great out-of-doors. It is well supplied with harbors, two of which are not excelled elsewhere in the world. Its largest province is more than half the size of the whole United States. Its coast territory, which directly joins us on our Alaskan border, is larger than California, Oregon and Washington, with Texas and Arizona thrown in. It has telegraphs to Europe and China, and is widely linked to our coast by wireless. The longest continual railway reaches 2950 miles, whereas it is about 5500 miles from Moscow to Vladivostok. It not only has the longest railway in the world, it has labor, a system of trunk roads, and communications by sea. It has river navigation on the Amur corresponding to navigation on the Yukon and Columbia, and it has navigation on Lake Baikal and the Lena.

In 1919 the Siberian government appropriated nearly 2,000,000 rubles merely to take a census of the riches of its Aladdin treasure-box. At that time East Siberia's gold output, with obsolete methods, was $14,000,000. That of Alaska with all the advantages of machinery was only $9,000,000. And while government engineers said that $200,000,000 in gold could be picked up from the sand and gravel of Seward Peninsula alone, they pronounced Siberia the richest gold country in the world. Alaska has brought to the world a wealth of more than $1,000,000,000. Only misgovernment has prevented it having a population of 250,000 instead of 29,000, making it ten times greater than it is. East Siberia has still greater possibilities. Its development will pay on a greater scale, and by its development and that of Alaska, the face of the Northern Hemisphere, and of the Pacific area will be changed. Even more than Alaska, East Siberia will attract capital and industry. Nations are prepared and ready for its opening. It is ready for railroads. Connections between the Trans-American and Trans-Siberian railways have been planned, which, if constructed, would make a rail route between America and Asia by way of Bering Strait. East Siberia was discovered and mouthed by Russians, and settled contemporaneously with the settling of New England. It is half way between New York and Moscow. It lies in the same latitude as Canada, Washington and Alaska. It is the only truly virgin territory left, for exploration and development in the Pacific basin. Its distance from the seat of administration in Europe, and its inaccessibility to Europeans make it near and accessible to America. For seven years all Siberia has depended upon the Pacific for intercourse with the world. Its affinity with America and the community of Russian-American interests across the Pacific Ocean, present the greatest opportunities to Americans for its development.

BECKMAN'S
Annual
August Fur Sale

We guarantee to save you 30% by buying your furs now.



The Fur Factory is place to buy your Furs.

BECKMAN'S FUR FACTORY
WE BELIEVE WE ARE
The Largest Exclusive Fur House in the Southwest
523 WEST SEVENTH STREET
GROUND FLOOR BRACK SHOPS
DULUTH STORE AND FACTORY,
129 W. SUPERIOR STREET

BREAKING IT TO HIS HELPMEET.

Required Superhuman Self-Control, but He Finally Succeeded.

With regular and unwavering step he walked from one end of the room to the other—his hands clenched behind his back in an effort to control his overwrought feelings. Every now and anon he would stop and kick exasperatedly at an upturned edge of the Turkish rug.

He must tell her. There was no escape. It would not do to keep her in suspense any longer. Nothing was to be gained by postponement. He speculated whether he should inform her by degrees or whether he should speak out in a straightforward, simple manner. It was obvious that circumvention would only prolong the agony. He pondered upon the choice of words.

Then suddenly he braced himself and putting on a bold front walked upstairs to his wife's boudoir. With superhuman self-control he stifled a tremor in his voice as he exclaimed:

"Martha, I cannot withhold it any longer, I bought a pair of spats this afternoon."—[John H. McNeely in Life.

FRUITS OF MOTHERHOOD.

Does motherhood, with its attendant cares and responsibilities make a woman less attractive in the eyes of her friends than she was in the days before her marriage?

Nine girls out of ten will answer in the affirmative and will cite a specific case where a pretty girl became worn and tired-looking by the time baby was 2 or 3 years old, neglected her appearance, became rusty on current affairs, dropped her friends and narrowed her life down to a round of baby caring, husband feeding and housekeeping.

This is undoubtedly true, especially among women unable to afford a maid or nursemaid. The constant focusing of one's thoughts on baby affairs, however dear to a mother's heart, will crowd out other broadening influences and tend to produce that disinterestedness and that uniformed state of mind so common to young mothers.

Such a condition is often avoidable, but more often it is not. The physical care of a baby plus the housework is as much as any one woman can do well and if she still has time to be fresh and attractive, then she has unusual strength and nerves or an unusually calm, quiet baby—which most babies are not.

Granted that she does become unattractive and stale in a social sense—to herself and to her husband she is developing character traits undreamed of and a wonder to herself. Like the sun's warmth on a budding flower does mother love bring forth patience and long suffering. The responsibility of a helpless baby develops courage and determination. The cry of a baby child gives a birth to a forceful faith in God's mercy and a fear of his power.

Your Money Back If You Want It

If you are not entirely satisfied with your purchase, bring it back and a satisfactory adjustment will be made.

425-27 SOUTH MAIN ST. WESTERN SHOE CO. 217-19 SOUTH MAIN ST.
LARGEST IN THE WEST
225 227-229 SO. BROADWAY

You Can Buy Them by Mail

Give the number of the shoe you want and state whether you want A, B, C or D width.

Count Yourself Lucky on Seeing This Ad

Tomorrow is going to be lucky day at the Western Shoe Stores. We're making unusual store-wide reductions all over the store in order to make this August Clearance sale come up to our expectations. Never, in our history—or yours—have such tremendous footwear concessions been offered. This event offers a choosing from a gathering of all the newer styles introduced this season. This list acts as an index to the many bargains offered.

New Satin Pumps $4.98

Dainty black satin slippers for dress and evening wear. New short vamp patterns with one strap. High, Junior Louis and Baby Louis heels. Flexible leather soles. Special $4.98.

New Novelties for Misses and Big Girls

Misses' and big girls' new sport slippers with low walking heels. Made of patent and white nubuck leathers. One and two strap styles with buckles or buttons. The season's newest novelties. Sizes 11½ to 4 for big girls, $4.98; sizes 2½ to 5 for misses, $3.98; and sizes 8½ to 11 for children at $3.85.

Novelty Low Shoes $4.98

Extra fine grades in crap suede, white kid and nubuck, black and brown kid and suedes. New one and two strap effects with High, Junior and Baby Louis, military and low walking heels. Styles for dress and sport wear. A collection comprising the best numbers in stock.

Special $4.98



Misses' Sizes Toddle Oxfords $3.98

These new novelties for those for children and women who wear sizes 8½ to 11, Child's sizes 5 to 8. Plain toes, with tipped heels. With heel.

Special Price, $3.98

Sale—Novelty Footwear $3.85

Lowest Prices Quoted in Years for Shoes of This Quality

THE entire floor stocks of several Boston jobbers, comprising about 1400 pairs, have been thrown in with our regular stock to assure you of broad selection and more complete runs of sizes. The casual observer cannot but note the extreme savings this event presents over previous prices. And many of these are styles which will be popular in the fall.

Every Style and Leather

Black and White Oxfords; Tan and White Sport Oxfords; Tan Saddle Strap Oxfords; Black Satin Strap Slippers; Gray Satin Strap Slippers; White Kid Strap Slippers. White Kid Oxfords; Gray Kid and Gray Suedes; White Nubuck Strap Slippers.

High Louis and Junior Louis Heels, Cuban, Military and Low Walking Heels, all sizes.

$3.85 A Pair

White Sale

Sensational purchases of the floor stock of several Boston jobbers. Thousands of pairs of new snowy white shoes including white canvas, white sea island duck, white kid and white nubuck. They're from a maker of well known quality footwear. The linings and trimmings are dependable.

Choice $2

$2

White Sale

The season's newest styles including pumps, oxfords, tied and strap effects with high and low heels. The majority have high covered heels. Many are hand turned makes. All are clean and there are regular runs of sizes. Displayed on racks for quick selling.

Choice $2



Special Sale Men's Shoes $3.85

We're not quoting comparative values on these shoes—we'll leave that to you. We will say that nowhere in the city can you buy shoes of this grade for less than $5.00. All are Goodyear welt makes with solid soles. Come in tan and black—English and blucher models.

Sale Price $3.85

Mens Fine Dress Shoes Now $4.98

All the best styles—this season's styles—now reduced to $4.98. Genuine Goodyear welt making of black and brown calf leather with full leather soles, over regular English lasts with straight tip. Also new tall brogs and broque patterns. Low shoes, too—in the same models.

Sale Price $4.98

Sale of Men's Low Shoes . . $3.85

We're determined not to carry over a single pair of low shoes for next season and we've sized the price so it will do the work. All short lines and broken sizes have been grouped in one lot to sell at this price. You'll find all sizes in different widths. Blacks and tans in different styles. Sale price $3.85.

Girls' Patent Mary Janes, $1.98

Get a new pair for the price of repairing the old ones. We offer all sizes up to 3 in misses' and children's patent leather Mary Jane slippers with good wearing soles. Short vamp pattern trimmed with tailored ribbon bows.

Sale Price $1.98

Girls' and Boys' Oxfords, $2.98

Full and medium toe styles in oxfords for boys and girls in sizes to 2. Made of patent, dull and brown kid leathers with solid leather soles. Made over easy fitting foot-form lasts.

Sale Price $2.98

New Barefoot Sandals

Sandals of the better grade, made of soft tan brown elkskin leather with good wearing double stitched soles. Sizes 5½ to 7 (for large girls), $1.98. Sizes 8½ to 2 at $1.49.



Men's Army Shoes

$3.98

New shipment of men's Army shoes made over Munson lasts. Soft tip patterns made of good grade elkskin leather. All genuine Goodyear welt makes. Every pair inspected at the factory.

Sale Price $3.98

Boys' and Girls' Scuffer Shoes $1.98

Just received a new lot of these children's play shoes. Made of soft elkskin leather with double-stitched soles. Come in button and lace, sizes 5½ to 2. Sale price $1.98.

Boys' Canvas Sport Shoes

Made of strong white canvas with red rubber soles. Trimmed with red leather front star and ankle patch. Priced according to sizes. Big boys' sizes, 3½ to 6, at $1.98. Kids' sizes 11½ to 2 at $1.45.

Big Boys' Dress and Everyday Shoes $2.98

Boys' dress and every-day shoes made of tan leather. Made over Munson lasts and medium toe blucher patterns. Have good wearing solid soles. Come in sizes up to 5½. Also some in black leather. Sale price $2.98.

The People and Their Daily Troubles

DOROTHY DIX TALKS

The Old Family and New.



BY DOROTHY DIX.

Chief among the knotty problems into which newlyweds bump, and over which most husbands and wives fight from the altar to the grave, is the question of how much a married man and woman owe to their parents and to each other, and which should come first in their consideration, the old family they have left, or the new one they are just establishing.

Curiously enough, this is a matter that people never seem to discuss before marriage, although there is nothing that more vitally affects their happiness and well-being. Probably this is because all lovers labor under the hallucination that they will be all-in-all to each other, and so they never dream of the day coming when they will be called upon to play second fiddle to their respective in-laws.

Certain it is, however, that there would be fewer wedding bells if many a man had an inkling that in marrying the beauteous creature he is courting he was also espousing her no-'er-do-well father, and shiftless mother, and a horde of needy little brothers and sisters, and that many a maiden would say "No" instead of "Yes" if she could foresee that the ardent swain who is wooing her would have no hesitation in making her a virtual slave to his people.

Yet so it happens, often and often, and the nobler the man and woman, and the higher sense of duty they have, the more likely it is to happen to them. For those with an ingrowing conscience cannot slough off responsibilities, and go away with a light heart to enjoy their own happiness. They must needs remember those they have left behind them who have been dependent on them for companionship, or financial support, and the temptation always is to bring this burden over into the new home, and bind it upon shoulders that should be free of it.

Women are the greatest sinners in this respect because family ties are not only stronger with women than men, but a family always feels freer to impose on a daughter and sister than it does on a son and brother. It's Mary and not John on whom the relatives come down like the wolf on the fold, and it's the wife's folks, instead of the husband's, who camp perpetually in the guest room, and are always under foot. It's the daughter whom the old father and mother go to live with, not the son, and you will find ten men supporting mothers-in-law, where one supports his own mother.

It is easy enough to see how all of this happens. Mary is a loving, dutiful daughter, and an affectionate sister. When she married she did not cease to be a daughter nor a sister, nor was her heart hardened against her family. Being away from home she perceives the family needs even more plainly than she did while at home, and she sends back her husband's money to her family. And soon the family begin to call on her for everything as if she were a free supply station for their wants.

Mother needs a change, and mother comes for an interminable visit. Sally wants to spend a winter in town, so Sally comes and upsets the flat, and crowds the master of it into a small closet of a room. Tommy wants to study something, or get a job, and must have free board and lodging, and so Tommy is foisted upon the unfortunate husband.

Many a married man finds that almost everything he earns goes to the upkeep of his wife's family. Many a man has his whole home life ruined by the presence of some members of his wife's family in it, and he can never make his wife see that she is dealing unfairly with him by shanghaing him into supporting those he is under no obligation to toil for, or by foisting upon him strangers who are distasteful to him.

Not so many men are guilty of the offense of putting their families above their wives, but occasionally one does it, and I have in mind a case that has just come under my observation.

A poor young man and woman got married and by working together and eating and scrimping managed to get a little shop of their own in which they were doing well. Along comes the man's father and persuades the son to sell the shop and give him the money to use in speculation. The wife protested with tears, but her husband could refuse his father nothing.

I have known other cases in which a man kept his own family absolutely strapped to lend money, which he knew would never be repaid, to a brilliant and extravagant brother. His own wife did her own housework, and haggled with the butcher over every penny, while brother's wife daunted around in society, and scorned her humble sister-in-law.

To my mind the woman who takes her husband's money to lavish on her family, and the man who denies his wife the actual comforts of life to indulge the wastefulness of his people, are both dishonest. They are not playing the game. They are not acting fairly by each other.

The man who slaves at his business has certainly a right to the comforts and luxuries his labor earns. It is not just to him for his wife to deprive him of these in order to give to her family. The woman who is a real helpmate to her husband, who saves, and patches, and darns, and cooks, and pinches every nickel, is entitled to have the rewards of her thrift to do with as she pleases and her husband has no moral right to give them to another.

And neither a husband or wife has a right to inflict a disagreeable in-law upon the other, and thus poison all the joy of everyday living.

The man and woman whose sense of duty to their people is stronger than their sense of duty to the one they contemplate marrying, should stay single. It is their privilege to sacrifice themselves for their fathers and mothers, and sisters, and brothers, but not their privilege to offer up an innocent man or woman as a victim.

Of course, there is the duty that a man and woman owe to their parents and to their sisters and brothers, but the higher duty is undoubtedly the obligation a husband and wife owe to each other. For the family duty is one thrust upon us by others, but the duty to those we marry is an obligation we assume ourselves. That is a debt of honor that we must pay to the last farthing.

LETTERS TO "THE TIMES."

Birds Neglected.

LOS ANGELES, July 28.—[To the Editor of The Times:] I am writing this on behalf of the feathered wards of the city of Los Angeles housed in Griffith Park.

I have visited the zoos in New York, Chicago, Denver, San Francisco and San Diego, but until today had not seen the one in Griffith Park, this city. When from a distance I spied the magnificent steel structure I thought I would find something equal to if not superior to those in the cities above mentioned, but was sadly disappointed when I came closer.

I don't think I ever saw a sorrier and more dejected looking lot of birds, and no wonder. The place was filthy; there was no place for them to build nests. Some discarded old tin cans have been hung up for that purpose. One white pigeon was nursing a brood of young on the floor in the rocks.

The worst feature was there was no fresh water. The fountains all appeared to be dry except one where a tiny stream filtered through dirty rocks.

My criticism is not because the collection is pitifully meager, but that even this small collection is not given decent care. If the city has not appropriated sufficient funds to do so, it would be far better to have none at all. The exhibit in its present state is a disgrace to the city of Los Angeles.

EMMA B. HARRIS.

One-Way Traffic.

LOS ANGELES, Aug. 4.—[To the Editor of The Times:] There is one way to save the lives of the people in our city, drastic, to be sure, but it will do the work.

One-way traffic on Broadway and Spring streets. Absolutely no turning of corners, and no motorcycles, or devil machines, as I call them, allowed on Broadway. Last week I saw two people knocked down by an auto turning from Sixth street into Broadway. I was nearly killed three months ago by a motorcycle while standing in the safety zone at Third street and Broadway.

By the above method pedestrians could cross the streets, having to watch only one way, while at the present time one must have eyes like a fiddler crab, and wings of Mercury.

MRS. KATHARINE DOUBLEDAY.

The Alien Tax.

REDONDO, July 28.—[To the Editor of The Times:] Please permit a resident foreigner to express his opinion on the new alien State head tax which your paper has so ably condemned as both unjust and unconstitutional. This law is certainly in conflict with the Constitution of the United States and a violation of several treaties with foreign nations and all foreigners will be justified in refusing to pay this unjust tax and their nations will stand behind them in it. Opinion from Washington is also to the effect that it is not enforceable. Another phase of this law is that it will practically kill the Southern California tourist trade from Mexico and Canada in spite of all assertions to the contrary and in spite of the State Attorney-General's opinion that these tourists though foreigners are not so taxable. His advice to the tax collectors not to enforce the law against tourists will not work because there can be no discrimination in the law and other foreigners will be justified in hiring attorneys to get out mandamus or other writs to compel the tax collectors to collect from the tourists as well or not at all because attorneys declare technically all these tourists are foreigners if they fail to register as such with the government and declare they are aliens and this many will not of course do. Unless the law is soon repealed it will cause much trouble. It is another foolish State law which discriminates against harmless foreigners, especially the French, Canadians, Cubans and Mexicans. Personally I shall refuse to pay this tax and appeal to my Canadian government and they will protest to Washington. Our consul general says it is an outrage and not enforceable. Your paper is to be congratulated for being so fair and exposing this unjust law. Many Canadian ex-soldiers are praising your stand.

CAPT. JOHN L. MARTINSON.

Commandeer Houses.

LOS ANGELES, July 30.—[To the Editor of The Times:] I recently heard the story of a forester, who, when a forest fire threatened his district, forcefully commandeered the services of an escaping camper. The camper, becoming frightened at the order to back up his car, went over an embankment and was killed. In the emergency, the forester was no doubt within the law, yet a life, with all its possibilities and promise, as Bret Harte might have put it, paid its debt to the defiance of order.

That order and law may be preserved and secured to the many, a life was sacrificed. That is stern justice! It may happen to you, or to me. And yet, in the light of its creation it is but right. Each unit of this republic should serve, and must serve the many. Where there is refusal or evasion, as with the camper, the service may be commandeered. Am I not right?

Then, in the name of the homeless, why not commandeer houses? There are hundreds, thousands now weed-choked and idle, awaiting sale. All were built to meet the need of the public. If my State and city can commandeer me, why can they not penalize vacancies, and relieve a situation rapidly becoming unbearable?

P. L. BRADLEY.

Cheddar Cheese.

LOS ANGELES, Aug. 1.—[To the Editor of The Times:] In your issue of date, I note in column 1, a question, asked and answered, "What is cheddar cheese? The answer does not convey the facts. Cheddar is a village situated some thirty miles south of Bristol in the fertile county of Somersetshire, Eng. The cheese made there is a full-cream, that is, made from milk as taken from the cow. The cheese when matured is a fine flavor, fat and short. Such is cheddar cheese. American and Canadian makes are as far removed from it in quality as champagne is from apple cider. "Gloster" cheese is similar to the North American product, "tough," generally.

I learned the cheese business in the wholesale district of Smithfield, London, E. C., Eng., so I know whereof I speak.

E. W. THORP.

The Speed Mania.

LOS ANGELES, July 30.—[To the Editor of The Times:] I am only an ordinary mother and I do not know if this letter will ever be seen by the public through your big paper, but if you see it I am satisfied.

Now, I do not know how to say very much, but this I can say, as God is my judge, it is true.

I am just scared to death of automobiles and trucks, and do not know what to do to calm my fears when my children are out of my sight. I am always afraid they are going to be brought home dead or badly injured. I am just a nervous wreck from worry, and I have no doubt that there are thousands of mothers in this city in the same condition. I do not see how I am going to get over this agony of feeling.

Now, I have noticed several letters in your paper where it says that something can be done with a speed-indicating machine to stop accidents. If this thing is any good will you not do all you can to see that women and children can get some sort of protection, if it is possible. I don't want to take up your valuable time, but I can't help asking you to do this if you can.

People who have automobiles ought to be satisfied to drive quietly. I can remember when my father and myself were arrested for driving our team ten miles an hour, and we had to pay a fine. Now it seems that people can drive fifty miles an hour or more and kill and injure people and nothing is done to them. Surely women and children should be protected from them.

MARY GREENE.

Observing the Law.

LOS ANGELES, July 29.—[To the Editor of The Times:] I want to express my hearty approval of your editorial of July 23 under the caption of "No Ku Klux Wanted."

We have laws and courts of justice, why need any one take the law in his hands? The negro is a part of our great city and lives under the law and abides by the decision of his white neighbor.

Why go after him masked so long as he has no part in making the law, nor does he sit in judgment in executing them? Fifteen years a Times reader.

J. H. SHACKELFORD.

QUESTIONS ANSWERED

[Any reader can get the answer to any question by writing The Los Angeles Times Information Bureau, Frederic J. Haskin, Director, Washington, D. C. This offer applies strictly to information. The bureau cannot give advice on legal, medical or financial matters. It does not attempt to settle domestic troubles, nor to undertake exhaustive research on any subject. Write your question plainly and briefly. Give full name and address and inclose two cents in stamps for return postage. All replies are sent direct to the inquirer.]

Question: How should a concrete floor be prepared for dancing?

F. W. C.

Answer: The floor may be treated with paraffin wax dissolved in turpentine, followed by a coating of powdered wax worked onto the floor in the same way that a wooden floor is waxed or polished. Or the floor may be coated with a lather of liquid soap rubbed in with a scrubbing brush. An occasional application of powdered soap will keep the floor in condition.

Q.: Are the peculiar papal powers handed down from the preceding Pope?

A. F. F.

A.: The peculiar papal powers are the Pope's in virtue of his being Bishop of Rome.

Q.: What is meant by the expression, "'Tis Lent, and the flag's down"?

I. R. G.

A.: Many years ago, theaters exhibited flags on their roofs to signify that performances were going on. In Lent there were no plays, consequently no flags.

Making More Money.

This Man Knew How to Meet the Farmers' Needs.

IF YOU look for Larned, Kan., on the regular-sized map the chances are that you won't find it, for the latest census reports plus the natural pride of the residents only combine to give the place a population of 2500. But Larned is remarkable, not for its size, but for the fact that it has the largest and most complete store of its kind in the country—if not in the world—for the Doerr organization grants precedence to none when it comes to a matter of meeting the needs of its customers.

Albert A. Doerr did not, however, spring into proprietorship of this organization overnight, nor did he build up his big commercial machine in a short space of time. It is the result of years of work, of ceaseless battling against obstacles that would make the ordinary man throw up his hands and quit—a monument to perseverance and a keen analysis of the needs of the community.

Born in Pennsylvania, Doerr was forced to leave school at the age of 11 when his family moved to Kansas, but, as it afterward developed, his life among the farming element of the Sunflower State formed the best possible background for his later career, for he learned just what the farmer wanted and needed. When he opened his first store, plenty time after he had passed the thirty mark, he was, therefore, not at a loss to know the kind of goods to stock and the way in which to sell them.

The first Doerr store wasn't large, but its shelves held just exactly what the farming people wanted to buy, and it wasn't long before one addition had to be built, and then another, finally leading up to what is admittedly the most complete farmers' store in the world owned and operated by the man who turned his lack of early training to advantage in a manner that would cause many a graduate to blush with envy.

GASOLINE ALLEY—SMUDGE YOUR TIRES, WALT



"The Quality Fur is the Cheapest Fur"

Weisman's August Fur Sale

Store Closed All Day Saturday During August

Featuring the Largest Selection of the Finest Furs that ever have been offered in the Southwest at such amazing Low Prices



—Authentic Models—luxurious Mink, Kolinsky, Mole, Hudson Seal, Squirrel, Caracul, Broadtail, Alaska Seal Wraps and Coats, Scarfs and Chokers, in a variety of styles—all are included at a fraction of the profit such quality should rightfully demand.

—Conditions in the raw skin market point to an advance in retail price—by buying your fur during our August Sale you are getting correct fur modes for 1921 and 1922 at a mere fraction of their actual value—

—Planning months in advance, when fur prices dropped, we were able to obtain furs direct from the trappers at a minimum cost and being Manufacturing Furriers we are able to offer them at the lowest possible price. Buying direct from us you are also saving the Middleman's profit.

—We wish to announce that these low prices are offered during August only and that September 1st, all furs will advance to their permanent price level.

You may make a small deposit and we will hold your selection until November 1st, paying as you wish during the summer months.
All Furs will be stored in our Sanitary, dust proof Vaults, Free.

A Few Specials Denoting the Reductions

$1600 Mink Cape, Now $950
With tails, worn as Dolman also.

$1500 Mink Coatee, Now $975
Long tabs and pockets.

$1475 Mink Cape, Now $950
May be worn as Dolman also.

$1200 Mink Cape Throw, Now $750
Fine Eastern mink.

$875 Mink Cape, Now $590
Tails and paws, very new.

$487.50 Mink Throw, Now $325
Consisting of 24 skins.

$485 Mink Cape, Now $300
Trimmed with tails and paws.

$1650 Genuine Russian Kolinsky Dolman, Now $1100
Large shawl collar—coat or wrap.

$1700 Genuine Russian Kolinsky Dolman, Now $1137.50
Worn as coat or wrap—large cape collar.

$1400 Genuine Russian Kolinsky Dolman, Now $900
Large shawl collar, coat or wrap effect.

$985 Fine Kolinsky Wrap, Now $700
Dolman sleeve. Large shawl collar.

$850 Genuine Russian Kolinsky Coatee, Now $575
Shawl collar. Tail trimmed.

$650 Genuine Russian Kolinsky Throw, Now $375
Tails across the back, front and at ends.

$437.50 Genuine Russian Kolinsky Throw, Now $330
Pockets, tails on ends.

$475 Genuine Russian Kolinsky Throw, Now $270
Skins left loose to form novelty ends. Tails across front and back.

$165 Jap Kolinsky Throw, Now $118
Fine quality fur, tail trimmed; pockets.

$160 Fine Jap Kolinsky Throw, Now $105
Pockets, tail and paw trimmed.

$165 Fine Jap Kolinsky Cape, Now $115
Tail trimmed—a fine quality fur.

$425 Fine Jap Kolinsky Cape, Now $275
A quality fur trimmed with tails and paws.

$600 Fine Scotch Mole Cape, Now $410
Large collar; skins worked in new shirred effects.

$450 Fine Scotch Mole Coatee, Now $300
Mouse back, monkey fur trims.

$750 Fine Scotch Mole Wrap, Now $500
Squirrel trimmed.

$1150 Scotch Mole Wrap, Now $850
Taupe squirrel cape collar and under drape.

$650 Scotch Mole Dolman, Now $410
Large cape collar.

$675 Scotch Mole Wrap, Now $435
This garment has Dolman sleeves.

$775 Extra Quality Scotch Mole Wrap, Now $500
Taupe squirrel collar.

$1075 Fine Scotch Mole Wrap, Now $800
Beautifully trimmed in skunk.

$775 Fine Scotch Mole Wrap, Now $525
Squirrel collar, very new effect.

$675 Fine Scotch Mole Wrap, Now $475
Tuxedo fronts.

$750 Fine Scotch Mole Dolman, Now $475
Fitch collar and cuffs.

$625 Hudson Seal Coat, Now $420
Extra large dark squirrel shawl collar, cuffs and border.

$600 Hudson Seal Coat, Now $410
Extra large, dark beaver collar, cuffs and border.

$875 Hudson Seal Coat, Now $600
Finest grade, extra large collar and fancy border of Marten.

$975 Hudson Seal Coat, Now $700
Extra large black Marten collar, cuffs, four strips border of Marten.

$1250 Hudson Seal Wrap, Now $875
Caracul collar and Tuxedo front.

$525 American Broadtail Coat, Now $325
Gray Broadtail with blouse back; squirrel collar and cuffs.

$1400 Gray Caracul Coat, Now $1000
Platinum Fox collar and cuffs.

$1350 Gray Caracul Wrap, Now $975
Gray squirrel collar.

$900 Gray Caracul Coatee, Now $600
Platinum fox collar.

$400 American Broadtail, Now $250
Seal collar, cuffs and border.

$487.50 Hudson Seal Coat $350.00
This smart coat is 36-in. long — guaranteed the finest quality with skunk, marten, beaver, or Siberian squirrel, large cape collars and cuffs.

Natural Stone Marten Chokers $27.50
Formerly priced at $39.75

Gray Squirrel Chokers at $10.00
Formerly priced $17.50

Fox Scarfs, $23.50
$35, $45 and $50 values. Neckpieces, closed and open.

William Weisman Co.
Manufacturing Furriers

VOGUE COMPANY
BROADWAY AT EIGHTH

The Broadway Department Store Closes at One o'Clock Every Saturday in the Year!

With Full Sails Set, Flying Into the Breeze, They Come, Rounding the Half Way Mark in the

21st Annual Department Managers' Sale

With New Merchandise
With New Price Opportunities
With New Enthusiasm

Ready for the Third Week

Which Opens with Attractions that Bid Fair to Outrival the Best Efforts of the Early Part of the Sale

—This annual Department Managers' Sale is more than an ordinary event. Each new week is like a new and distinctive effort.

—The early plans call for new efforts for each passing week, and now we see the unfolding of these plans.

—New lots of merchandise have come to take the place of vast quantities of merchandise that have already been disposed of.

—When you read about this third week's offerings you will realize that this is, indeed,

The Year's Great Sales-Race

—If you were privileged to come with the writer to the receiving room, to the warehouse, and see the seemingly inexhaustible supply of merchandise that has been pouring in upon us for weeks, in order that there might not be a dull moment in this event—if you could see this merchandise as it is being unpacked, and come with the inspection committee as it is being examined and catch the enthusiastic remarks that are occasioned by its fine quality and low prices—then you would come to know that this is a merchandising classic that invites you to buy liberally the articles you need at new economies.

We Advise You to Read Every Item Carefully—Some of the Best News May Be in the Smallest Print

On Monday, I'll Offer 100 Dozen

72x90 Pequot Sheets at $1.29

—No need to dwell upon the quality—the Pequot name is sufficient guarantee of high standard. 100 dozen to sell while the quantity holds out, with a limited number to each purchaser.

Three Separate Makes of Fine Corsets at $1.95

American Lady, Royal Worcester and Warner Corsets

—Models for slender and full figures; long skirts, low bust styles.

—15 dozen in all. Pink and white coutil. These are sharply lowered in price at $1.95.

—Second Floor.

Stockings

—Surely, these splendid features will attract attention to my department, the third week, beginning Monday.



Miss Nina Nally, Mgr. Hosiery and Underwear

Women's Sports Stockings, $3.29

—Beautiful stockings direct from an Eastern maker. Novelty ribs, two-tone effects. Black, brown and navy, in combinations. Slight imperfections. 12 dozen.

Women's Silk Stockings, $1.79

—Good looking, full fashioned, all silk stockings. Some with colored stripes at top, others with lisle tops. Black and cordovan—imperfect. 60 dozen.

Women's Silk Stockings, $1.39

—Full fashioned ones with high spliced heels, double soles and toes. There's a choice of black, white, African brown, and cordovan. These stockings are slightly imperfect—hence, their $1.39 pricing for Monday.

Ribbed Top Lisle Stockings, 39c

—Fine gauge, lustrous mercerized finish. Mock seams, imperfect. 50 dozen. In black and cordovan. Less at 39c.

Children's 3-4 Silk Stockings, $1.10

—Lustrous silk socks, fashioned, turn-over tops. Plain colors and white with colored stripes at top. Imperfect. 50 dozen. Less at $1.10.

Children's Half Socks at 29c

—Mercerized lisle—100 dozen from a noted maker. Imperfect. In white with turn over tops in colored stripes. Much less at 29c. —Aisles 6 and 8.

Boys' Stockings, 19c

—121 ribbed cotton, seamless, well reinforced. Slight imperfections. Black only. Priced low at 19c.

Knit Underwear

Women's Athletic Union Suits, $1.39

—Sheer cotton fabrics, pink and white. Bodice top. No buttons. 40 dozen. Save at $1.39.

Silk-Top Union Suits, $1.29 and $1.49

—25 dozen, glove-silk in different styles. Round neck, loose knees, bodice top, cuff knees. Regular and extra sizes. Priced accordingly, $1.29 and $1.49.

Women's Union Suits, 50c

—And 55c for the extra sizes. They're ribbed. Bodice and regulation style. Cuff knee. Imperfect. 35 dozen.

Women's Vests at 25c

—190 dozen, Swiss and 1x1 ribbed. Pink and white. Bodice and regulation style. Very low in price at 25c.

Knitted Bloomers, 29c

—60 dozen women's bloomers. Gusset and elastic at waist and knee. White and pink.

Children's Knitted Bloomers, 25c

—Cotton of a good grade with gusset, and elastic at waist and knees. Pink or white. 25 dozen.

Boys' Athletic Union Suits, 65c

—Fashioned from good nainsook. Sizes 8 to 12. 25 dozen Featured at 65c. —Aisles 6 and 8.

For the First Time in Many Years

1200 Stamped Gowns at 59c

Semi-Made to Embroider

—For the first time in many years have we been able to offer stamped gowns like these at so very low a price. Semi-made, requiring only the embroidery to complete. Stamped on nainsook of good quality. Round and square neck styles. 1200 is a liberal quantity. At a price like this they should be purchased quickly during the day.

Stamped Towels, 25c

—1152 large size hand towels, stamped on cotton huck of good quality. A number of pretty designs. They're much less at 25c.

—Second Floor.

400 Wall Photo Frames, 75c

—Polychrome ornamented wall frames fitted with glass. Sizes 5x7, 5x8, 6x8, 7x9, 7½x9½, 7x10, 6¼x10¼. Less, Monday, at 75c, while the 400 last.

Picture Moulding 25% Less

—During the entire sale you may choose any moulding from our large line of samples and save 25%. —Fourth Floor.



J. S. Smith, Mgr. Art Goods and Pictures

Pillow Cases, 25c ea.

—100 dozen in size 42x36. Corded border. Free from dressing or filling. Fine pillow cases at a very low price.

Fruit of the Loom Muslin, 18c

—36-inch bleached Fruit of the Loom muslin. 20 bolts to sell, at 18c yard.

Unbleached Muslin, 15c Yard

—36-inch extra fine Sea Island muslin, firm, even weave. Lowered in price to 15c.

Fiber Striped Shirting, 50c Yard

—Lustrous fiber stripes in beautiful patterns and colorings. Lowered to 50c yard.

—Second Floor.

Dress Ginghams, 15c Yard

—27-inch ginghams in checks and plaids. Desirable for aprons, house dresses and children's frocks.

36-in. Fancy Outing, 18c Yard

—Firm weave, soft heavy nap. Pretty colored stripes. A third week feature.

36-in. White Waisting, 29c Yard

—Sheer beautiful quality in checks, stripes and plaids. Priced very low at 29c yard.

36-in. Dotted Swiss, 39c Yard

—In pretty shades of pink, rose, gold, orchid, brown, reseda, blue, canary as well as white.

10 Yards 36-in. Nainsook, $2.50

—An exceptionally beautiful lingerie weave. For the third Monday of the sale, 10 yards for $2.50.

10 Yds. 40-in. Longcloth, $2.25

—Fine soft weave with a chamois finish. 200 pieces, desirable for lingerie and children's wearables. —Second Floor.

Linens and Towels

—Just to read these prices should create a desire to be here early to share in the opportunities.

All-Linen Hemstitched Towels, 50c

—The size is 18x34—just imagine pure linen hemstitched huck towels at a price like this. There should be a rush for these.

Mercerized Damask, 50c Yard

—58 inches wide, fully mercerized cotton damask, many pretty designs. Lowered in price to 50c yard.

Imitation Filet Centers, $1.95

—50 and 54-inch cloths, imitation filet centers. Made with wide borders, which closely resemble the genuine filet.

Bedding

66x80 Plaid Blankets, $3.45

—Wool finish double blankets, broken and block plaids in tan, pink, blue or gray.

66x80 Part Wool Blankets $4.95

—Double blankets, 2-inch block plaids in blue and tan. $4.95 is a low price for blankets like these.

Large Comforters, $2.25

—Full size, filled with cotton of good quality and covered with flower patterned silkoline in pink, rose, blue or yellow with plain borders to match. 'Way low at $2.25. —Second Floor.



T. S. Milburn, Mgr. Wash Goods, Domestics

Fine Satin Bedspreads, $5.75

—Size 86x94 inches; satin spreads with scalloped and cut corners. Just 25 of them at this extremely low price. —Second Floor.

Half Duck Down Pillows, $2.25

—Standard 21x27-inch pillows, filled with half feathers and half down and covered with A. C. A. ticking. For the third week, pay $2.25 each. —Second Floor.



E. L. Rudolph, Mgr. — Drugs and Toilet Goods

Candy

—Direct from our own factory; made from good ingredients.

—Milk Chocolate Nougat 49c lb. —Soft, chewy nougat with nuts, then dipped in milk chocolate.

—Maple Nut Fudge 29c lb. Soft, creamy fudge, filled with nuts. Very delicious.

—Aisles Five and Eight.

Banana Special 20c

—Vanilla and strawberry ice cream with a whole sliced banana; fruit and nuts over all—featured at 20c—either fountain.

Men's Wear

—Brief news of really remarkable savings in men's wear for this third week. This department just inside the Aisle Eight entrance.

Pongee Silk Shirts $4.35

—These have separate collars; shirts made of pongee of a very fine quality. There is an increasing demand for this type of negligee shirt, well tailored with French cuffs and separate collar to match. Sizes 14 to 17.



G. H. Gardner, Mgr. Men's Furnishings

Men's Handkerchiefs 17c or 3 for 50c

—Plain white or with colored border, in handkerchiefs that are slightly imperfect, known as "run of the mill." Plain and fancy borders. Buy them by the dozen at 17c, or 3 for 50c.

Men's Union Suits, $1.15

—The saving is unusual, indeed. Light, cool, comfortably fitting garments. Form fitting; long or short sleeve, ankle length style; ecru and white. Sizes 34 to 46 at $1.15.

Men's Caps, $1.95

—25 dozen; very smart styles; full pleated backs. Band back and plain English golf style. Made of tweeds, gabardines; satin lined. These should go quickly at the lowered price of $1.95. —Aisle Eight.

Men's Clothing

—Surprisingly low prices on clothing for men and young men for this third week of the Department Managers' Sale.

Suits $21 and $31

—Two groups embracing new fall models; two and three-button, single and double breasted styles.

—Shades of gray, brown, blue and heather mixtures.

—Included are sizes 32 to 46. Clothing that represents higher priced lines grouped for this third week at these two extremely low prices. —Second Floor.

Men's Bath Robes, $4.95

—124 robes, two higher priced lines grouped. Desirable for home or beach use.

Khaki Breeches, $2.95

—For men and young men; sizes 28 to 42 waist measure. Made of army khaki cloth, double seat. Boss brand.

Boys' Clothing

Boys' Suits $14.95 and $16.95

Each With Two Pairs Knickers

—Sam Peck and American Boy makes.

—Two extremely low prices on boys' fine suits in sizes 8 to 18 years. Every suit with two pairs of knickers. Single or double breasted Norfolk style. All knickers are lined.

Group 1—Sam Peck Suits, $16.95

Group 2—American Boy Suits, $14.95

Boys' Wool Suits at Half

Sizes 2½ to 5 Years

—Norfolk and Eton styles; suits that have been selling at $3.75, $6.00, $6.50, $7.00, $7.50 and $8.00—out, beginning Monday, at half.

Boys' Washable Knickers, $1.10

—180 pairs in this group. Sizes 8 to 16 years. Regatta make, which is a recommendation for service. Repriced to $1.10.

Boys' Bathing Suits, $1.95

—Wool bathing suits. Sizes 26 to 36. Plain and high school colors. These are exceptional at $1.95.

Boys' Hose Supporters, 15c

—All sizes. Buster Brown brand. Less at 15c.

Boys' Union Suits, 79c —Second Floor.

Drugs and Toilet Goods

—I've prepared several features, all at saving prices.

Glover's Mange, 69c—Quite a generous shipment, in spite of the fact that it's been hard to procure.

Rubber Gloves, 69c—Extra heavy, assorted sizes. Usually much more.

Nail Brushes and Cake Soap, 19c—Nail brushes have good bristles.

Prophylactic Military Brushes, $1.79—Guaranteed. Both bristles and back set in aluminum.

Sanitary Apron and Belt, 89c—Rubberized apron, guaranteed to be impervious. Elastic belt.

Wright's Silver Cream, 23c—A paste that cleans and polishes silver.

Whisk Brooms, 29c—Pure broom cane, good size, well made. Priced less at 29c. —Aisles 7 and 8.

Broadway Department Store
Broadway—Fourth and Hill. Arthur Letts, President

The Times Literary Page — Books and Their Makers

By Thomas R. and Lillian C. Ford

ANOTHER GERMAN POST-MORTEM.

Marshal Von Hindenburg Discusses the Grand Strategy of the World War, Maintaining That It was the German People and the Politicians That Failed.

OUT OF MY LIFE. By Marshal von Hindenburg. Translated by F. A. Holt. Harper & Bros., New York.

This is the personal story of Germany's great military leader. Marshal Von Hindenburg is not seeking sympathy, neither does he pass the buck to any great extent. He gives us a somewhat clumsy picture of the part he played in the great tragic drama, but this picture is at times shot through with sufficient light to enable us to understand many things that were before somewhat puzzling.

The book is not strictly speaking, an alibi. It is doubtful whether Von Hindenburg is capable of realizing that any act of his or of Germany as a whole needs an alibi. True, he does take a stab or two at the politicians and at others whom he chooses to designate as the "war-time strategists."

The book is totally devoid of humor, that is intentional humor, but an American reader finds much to chuckle over in its pages. To hear him tell it, all of Germany's woes are due to the politicians and the "great-hearted" people who whined and lost heart because the German army did not totally destroy the enemy at one fell blow. In this particular the book resembles that of Ludendorff, but there isnothing like the whining note that runs all through the "First Quartermaster-General's tirade.

When we read the chapters devoted to his personal affairs, his early training and his career in the army, it is easy to understand his point of view. Force, force, and still more force may be said to be the Alpha and Omega of his philosophy. Germany over all, ruled by the All-Highest War Lord. Thus to Von Hindenburg would represent the ideal condition.

It is amusing to read of the shock which Von Hindenburg received when he learned that the Allies were employing propaganda to weaken the morale of his army. One would gather from his manner of speaking that Germany was the disingenuous to think of resorting to propaganda to aid in the gaining of her ends. We imagine that the shock came from a realization of the fact that the new method of dropping propaganda behind the lines was somewhat effective. It must have been. Otherwise he would have spoken of it with scorn, for Von Hindenburg has a deep scorn for all failure—in the other fellow.

Again Von Hindenburg is an unconscious humorist when he attempts to give the impression that the German army was at all times numerically weaker than that of the Allies. In fact, his story would have us believe that the whole struggle was a case of David and Goliath staff with Germany virtuously playing the role of David.

While he refrains from criticism of his German military associates, he does at times attempt to convey the impression that Germany was hemmed in and betrayed by allies, particularly Austria-Hungary, for which monarchy he displays the typical Prussian contempt. German diplomacy is also contemptuously referred to, and is unfavorably contrasted with that of English diplomacy, which only accomplished the moment in which he is willing to concede that the English excel. He points out that the Germans had the English beaten repeatedly, but because of their stubbornness or lack of comprehension, the latter refused to admit defeat and carry back for more. He seems to entertain a considerable degree of respect for both the French commanders and their men and he says the Americans are good fighters, but poorly officered.

His comments on the first battle of the Marne are disappointing in that they consist only of a few general remarks. The loss of that battle is attributed largely to the fact that a number of the subordinate commanders lost touch with headquarters. The general plan of the battle, he says, was right. It was a German plan, and therefore could not be wrong.

One of the most startling admissions made by Von Hindenburg is that it was a fatal tactical error to continue the attack on Verdun after the defenders had shown that it was practically impregnable. Of this operation he says:

"The battles there exhausted our forces like an open wound. Moreover, it was obvious that in any case the enterprise had become hopeless, and that for us to persevere with it would cost us greater losses than those we were able to inflict on the enemy. Our forward zone was at all points exposed to the flanking fire of superior hostile artillery. Our communications with the battle line were extremely difficult. The battlefield was a regular hell and regarded as such by our troops.

"When I look back now, I do not hesitate to say that on purely military grounds it would have been far better for us to have improved our situation at Verdun by the voluntary evacuation of the ground we had captured. In August, 1916, however, I considered I could not adopt that course. To a large extent the flower of our best fighting troops had been sacrificed for the enterprise. The public at home still anticipated a glorious issue to the offensive. It would be only too easy to produce the impression that all these sacrifices had been incurred in vain. Such an impression I was anxious to avoid in the existing state of public opinion, nervous enough as it already was."

The Allies in general, he finds, at least on one occasion, as stubborn as the hated English. He complains that they refused to surrender, although the Germans had attacked them with all the force, vigor and daring of which the German army was capable. But let us read his own statement:

"There was no sign of surrender on the enemy's part. On the contrary, each military defeat seemed only to strengthen the enemy's lust for our destruction.

"This impression was in no way diminished by the fact that here and there the voice of moderation was heard in the hostile camp. The dictatorial authority of the political organisms against which we were fighting was on the whole in no way injured. They held the wills and the resources of their nations together if with iron hands and by times or less autocratic methods, suppressed the capacity for harm of all who dared to think differently from the tyrants in power. To me there was something very impressive in the working of these autocratic powers. They kept their own hopes alive and turned the attention of their peoples mainly to the gradual relaxation of our efforts. In their opinion, these efforts were gradually bound to collapse."

The principal value of the book lies in the fact that in it Von Hindenburg lays bare the grand strategy of the war. This will make interesting reading for the military experts, but some of the revelations will also interest the layman and will, undoubtedly, form the basis for attacks on many of the principal leaders of the Allies when history comes to be written and the praise and blame is dealt out impartially.

However, since much of the strategy of the German General Staff went to pot, it is at least fair to assume that they are not exactly the best judges of what might have happened had the Allied leaders had the foresight to do or what is so clear to German hindsight.

Adept though the author is with the sword, he is clumsy with the pen and he unconsciously lets us in on the fact that much of his fame rests on pure luck, or at least on a lack of foresight on the part of the generals opposed to him. He shows that the German forces were repeatedly in the most dangerous positions, but because the high command of the Allies did not know it, they were enabled, not through brilliant strokes of military strategy, but by pure luck, to escape.

John Harpers.

The Harpers announce that they have become the publishers of George Agnew Chamberlain, author of "White Man" and other successful books, including "Home." They will bring out, in early autumn, his latest novel, "Cobweb," a love story with a new mystery twist. Among the popular writers Mr. Chamberlain stand out both for his achievements up to date and for his great promise. His romantic feeling as a story-teller and his experience in the field of adventurous exploration make him an important acquisition to the Harper family of authors.

J. W. Robinson Co.
Seventh and Grand
BOOKS IN DEMAND

Paul Gauguin's Intimate Journals

Translated by Van Wyck Brooks. Preface by Emil Gauguin.

Illustrated with sixty reproductions of Gauguin's sketches. This edition is privately printed and is strictly limited to 990 numbered copies. It is no longer procurable from the publisher. While the supply on hand lasts, this curious work will be priced at $12.50.

The Mirrors of Washington. $2.50
Queen Victoria, by Lytton Strachey. Illustrated. $5.00.
The Princess Naida, by Brewer Corcoran. $1.90.
The Unseen and The Confession, by Mary Roberts Rinehart. $1.75.
The Three Eyes, by Maurice Leblanc. $1.90
A Flower of Monterey, by Katherine B. Hamill. $1.90.

RECENT FICTION.

INVISIBLE TIDES. By Beatrice Kean Seymour. Thomas Seltzer, New York.

"Invisible Tides," it would seem, are the desires, emotions, instincts and attachments to persons or places, "which drive to and fro those individuals who are bent on "self-expression", and fail to ask themselves whether they have anything more weighty than froth and bubbles to express.

The hero of this story is one Hilary Sargent, a minor artist, a good deal of a moral coward, but with some decent instincts. For instance, he, though a convinced pacifist during the war, nevertheless enlisted—much against the will of his Light o' Love—"because other fellows who hated the bloody mess as badly as he did, had been forced into the trenches." So he got himself killed and doubtless became "one of the soldier-saints burning their way to bliss" of whom Browning once discoursed. The heroine, Helena Courtney, perforce returned to the paths of virtue and to her lawful husband. She had, indeed, "nothing to give him," her heart being buried with her paramour. However "she wanted peace and retreat and healing," was sick of London and filled with nostalgic longing for the spacious and comfortable house on the edge of the Yorkshire moors, which had been the home of her wedded life. Moreover, she, who had always despised the emotion of pity, was now softened by sorrow and therefore pitied her husband, a real but some what obtuse saint; who "was willing to take her back on her own terms."

If there is any class of literature published and circulated this side of Gehenna which is warranted to give the hapless reviewer spiritual nausea it is that pithily described by Bernard Shaw as "narratives of clandestine adultery." From Walt Whitman to the sorry hero and heroine of "Invisible Tides" no normal individual can feel anything but contempt for the cowardly cheats who shrink from paying the piper. The really interesting sinners are those who play the game boldly and accept all consequences.

The style of this novel is passable but not in the least distinguished. If, as its jacket declares, it is "altogether if with iron hands and by times or less autocratic methods, suppressed the capacity for harm of all who dared to think differently from the tyrants in power. To me there was something very impressive in the working of these autocratic powers. They kept their own hopes alive and turned the attention of their peoples mainly to the gradual relaxation of our efforts. In their opinion, these efforts were gradually bound to collapse."

THIS LITTLE WORLD. By Florence Olmstead. Charles Scribner's Sons, New York.

Those who like a quiet story in which there is no agonizing passion, no sex obsessions, no raw realism, but much of quiet, everyday life, will seize upon "This Little World" with satisfaction. With all its quiet background—that of a small Georgian town—and its commonplace characters, the book is neither mediocre nor marvelous. There is a droll quality that pervades it, expressed in pleasing little quips that arise from a deep-seated sense of humor on the part of the author, as spontaneous as it is delightful.

The people are the kind we meet every day. Some of them lovable, some exasperating, and some are merely "folks" to be put up with and made the best of. Sophy is a winsome bit of humanity, capable, for all her seeming quietness, of making up her mind suddenly and thoroughly. The way she surprised the self-assured, successful man of business who took a little too long to make up his mind about the desirability of annexing her, is cleverly developed, the reader witnessing, as much as Sophy herself as to her matrimonial intentions until the very end of the book.

Sophy's sister Caroline is the gentle, subdued "old maid," not too old for romance to waken and develop her when the school-teacher turns lover. He is just pedantic enough to be amusing without becoming ridiculous.

There is a restraint throughout the book that prevents the characters from becoming caricatures, as they frequently are in stories of the pleasing love, happy-ending variety. Even "O. Henry," Sophy's provoking cat, is true enough to life to remind many readers of their own tabby.

If Mark is a hero made of paste and ink, he serves to add interest to the love tangle, and we feel that in Sophy's hands he will develop in the right direction.

"This Little World" has better characterization than that achieved by Miss Olmstead in "Stafford's Island."

TAWI TAWI. By Louis Dodge. Charles Scribner's Sons, New York.

Louis Dodge is becoming known as a versatile writer of more than ordinary ability. His recent novel, "Whispers," ranks high among detective stories; his "The Runaway Woman" described with unusual skill two out-of-the-ordinary characters, a woman and a man who, for quite different reasons, were trampling it. They wandered together, loved and parted in a way that seems as possible as it was unconventional.

"Tawi Tawi" is not like either of these. It begins as a western tale along the usual lines. Fidesia, beautiful daughter of the Spanish rancher Valverde, is presented in misty outline, with her two lovers in deadly rivalry for her hand.

Then the author sweeps these lovers away, taking one to a lonely island of the Philippine group, where he meets untoward adventure. Mystery, horror, thrills are here, with the savage natives much in the foreground.

The description of the trip to the adjoining island followed by the attack of the natives and the escape of the whites, who undergo the cruelest suffering, is an excellent piece of writing, which would alone distinguish the book among others of its kind.

The weakest thing about the story is its central motif—the love of the two men for Fidesia. This is stereotyped, unconvincing, and trivial. Mr. Dodge's style is clean and clear, even though his short sentences grow tiresome. And the overworked word, furtive, might to advantage be cut out in a dozen places. Nevertheless, the book recounts some good adventure and so may be safely chosen for summer reading.

A CASE IN CAMERA. By Oliver Onions. The Macmillan Company, New York.

Like most mystery stories, it is the solution of a murder that this tale hinges about. At the London home of an artist a group of friends are assembled at a breakfast, which Philip Esdaile and his wife are giving prior to leaving for their country home.

As a last touch Philip decides to get a bottle of orange curacao from the cellar. Just after he has gone down the steps, an airplane crashes from the sky and it is discovered that the pilot is killed while the mechanician is severely, but not fatally injured.

It transpires that at the very instant of the crash a pistol shot was heard. By whom or for what purpose it was fired no one seems to be able to determine. The mystery grows, the artist host, who had remained in the cellar for over half an hour, is brought under suspicion. Others are involved. An amateur detective forms his own opinion and gives no little trouble. In time all is explained in an original way, in which an unusual phenomenon has its part.

The story, written in a light, entertaining vein, with sharply drawn characters, is enthusiastic exciting to suit the most exacting reader of such tales.

ADVENTURES OF THE RIGHT. By George A. Birmingham. George H. Doran Company, New York.

When Molly and her antiquarian father went looking for the treasure of King Cormac, the local police and the inhabitants of Inishkeeny misunderstood. Their consciences were bad. They knew the secret of the island, and that secret was not the treasure of King Cormac, but some privily manufactured samples of the drink that cheers. Mr. Patterson of the police had some inkling of what was forward, and took a hand in the game, but who was Mr. Patterson to withstand Molly's beaux yeux?

The story is a delightfully Birminghamesque mixture of fun and adventure, romance and excitement. It all winds up with a burglary in which Molly plays the aggressive role, and attempts to steal back from Mr. Patterson a basket of innocent-looking fish which, as he discovered, masked something less innocent.

TOO BUSY FOR PUBLICITY.

An author has been found who is too busy for publicity! He is Gustave Geley, and his book, "From the Unconscious to the Conscious," is one of the latest and most important contributions to the science of modern psychology. When his publishers, the Harpers, wrote to him requesting an autobiography, his secretary replied from Paris as follows: "Dr. Geley begs me to acknowledge your kind letter and to say he has no photograph forthcoming and no hobbies to speak of. His biography, moreover, he says, is just this: director of the Institut Metapsychique; author of (1) 'Les Preuves du Transformisme' et les Enseignements de la Doctrine Evolutionniste;' (2) 'L'Etre Subconscient'; (3) 'De l'Inconscient au Conscient.' Also much important work in the 'Revue Metapsychique' on materialization facts and philosophy. He is much too busy to send you any news items."

SAINT TERESA.

Henry Sydnor Harrison, author of "Queed," has written, after a long silence during the years of his war service, a new novel, "Saint Teresa." It is reported to be the story of a very modern Teresa, and her adventures in big business.

THOSE SAINTLY PURITANS.

DOGTOWN COMMON. By Percy Mackaye. The Macmillan Company, New York.

A rhymed narrative of gruesome rural happenings in old New England. Dogtown Common, three miles inland and above the sea, near Gloucester, was once a settlement populated by the families of seafarers. There the mothers, wives and young children lived, much of the time alone, while their men went on fishing trips to The Banks or on whaling expeditions.

Although the story is laid at a later date than that of the witch-hunting activities at Salem, a belief in the uncanny powers and pursuits of devil-serving old women still existed. The poet-author represents that such beliefs had a certain amount of foundation, in fact. Many of these women had been widowed and others rendered childless by the sea, which "took bitter toll" of most families. Hence, "long-brooding winter silences" and the condition of and uncertainty in which they habitually lived stimulated a desire to peer into the future and to give much thought and heed to signs and omens.

The result of thus "stretching taut their starved spirits" was that, in such of them as were what is now known to psychologists as "sensitives," the psychic faculties became abnormally developed. They seem to have known something of hypnotism, telepathy and clairaudience, as well as the ordinary phenomena of present-day spiritism.

The deep interest felt by Mr. Mackaye in this bleak period of Puritan life has recently been stimulated by the publication of a book by Charles E. Mann, entitled "In the Heart of Cape Ann." This gives many curious and interesting facts concerning the early social life of that region. Indeed, some of the principal figures in Mackaye's vivid narrative-poem are historically authenticated.

The "heart-interest" of this moving tale resides in the pure and profound passion which existed between John Wharf, the village pastor, and Judy Rhines, the orphan niece of a so-called witch, one Tammy Younger, with whom Judy lived. The peculiar powers they were supposed to possess prevented these women from obtaining regular employment, and they made a precarious living by means of rug weaving and fortune telling, while the older woman also held occasional seances when bribed to do so by adventurous young people. Poor Judy hated the life to which she was thus condemned. But when her lover attempted to have her allowed to attend church services he only succeeded in arousing animosity against himself. Finding her only friend threatened with proscription and dismissal she saw one way by which his offense might be condoned and her own escape from slander and persecution made certain—and took it.

'Tis a sorry tale of human intolerance, vindictive scandal, disappointed lust and man's inhumanity to helpless women. The author gives the legend sufficient verisimilitude to make it profoundly interesting. The descriptions of Cape Ann scenery are charming and the symbolism as unhackneyed as it is beautiful. There is a Dantesque touch in the portrayal of the vision seen by John as he stood by Judy's corpse. And in the voice heard by him he found a promise of love stronger than death and of "Life Everlasting."

CRITICISM AND COMMENT.

THE CONNECTICUT WITS AND OTHER ESSAYS. By Henry Augustin Beers. Yale University Press.

A collection of able and interesting essays containing some little-known literary history, well-balanced criticism, and amusing comment, the style reminding one of that prince of American scholars and gentlemen, Thomas Wentworth Higginson of blessed memory. None of the younger essayists possess this pleasant tang of expression, reminding the reader of barberry sauce sweetened with maple sugar, or of October cider.

The "Connecticut Wits" to whom Prof. Beers refers were John Trumbull, Timothy Dwight, David Humphreys, Samuel Hopkins and Theodore Dwight, a distinguished cohort in later years. As young graduates of Yale these ambitious lads formed a club for the encouragement of polite learning and to "supply the new republic with a body of poetry on a scale commensurate with the bigness of American scenery, and the new doctrines of the nation." Emerson seems to have been speaking by the card when he said that the infant American nation never had any symptoms of water on the brain, but did occasionally seem afflicted with attacks of gas in the cranial region. Nevertheless all the young men "made good" in various ways, though not as they had hoped or planned. "The Singer of the Swimmin' Hole," an appreciation of Riley, ranks the Hoosier poet highly indeed, making him a finer artist than Lowell. Beers considers Hosea Bigelow above his station, which proves that the professor did not know the old-fashioned eastern farmer, whose light reading was Milton, Blackstone, Hugh Miller, Bunyan and the best of the non-conformist divines of two countries, whose younger brother was a member of Congress, and who had in his own youth "voyaged to the Banks," peddled tinware or lightning rods, "hired out by day's work, down to Providence, or else, "driven stage" to help that younger brother graduate from some famous college. Thus he finished the course of human life at many points, and also rubbed elbows with cultivated people." Men were not obliged to exercise their minds and bodies in such variegated ways in the fat lands of the Middle West, and so did not become Hosea Bigelows.

Prof. Beers writes of Emerson sympathetically, of Thackeray keenly and convincingly, and of Milton as Milton deserves. "The English Drama" is excellently surveyed and reviewed, but Prof. Beers pushes too much of such ephemera as Pinero and Jones, who in ten years, at latest, will be mere chaff for the burning.

"Connecticut Wits" is the finished expression of a sane, sincere and impartial critic, possessing tolerance, humor and love of letters. "Men pass too surely; let, at least truth stay."

SONNET.

TO SERGT. JOYCE KILMER.
(Killed in action, July 30, 1918.)

In France he met the fate that heroes meet,
This poet, patriot, and soldier true,
Star-led by justice robed in sky-born blue,
He joined the colors, eager to defeat
The ruthless Huns. With courage high and fleet
As noon-day light, he served his country through
A time of peril, undismayed; he knew
That right must triumph over base deceit.

Close by the purling Ourcq he lies at rest,
Beneath Springs' ruined mill renowned.
Ungarnered there the golden wheat fields toss,
And flaming poppies blow. There nature's breast
In fair, unscarred; not bleak, but flower-crowned.
Forget-me-nots entwine his rough-hewn cross.

BELLE COOPER.

ROWLAND E. ROBINSON.

Rowland E. Robinson's posthumous book, "Silver Fields," a group of charming nature essays now published by Houghton Mifflin Company twenty years after his death, was written when the author was blind. An acquaintance says, "He is one apart from the throng of us, who Emerson says, 'are as much strangers in nature as we are aliens from God.'" He was enabled to do his writing by means of an ingenious device which consisted of a metal sheet provided with creases. Upon this he placed his paper and wrote, following easily the grooves, which served at once to keep his line straight and to place them properly. Besides being an author, he was an artist of no mean ability.

Something New—"The Fill-in Book."

A story-drawing-book for children, "Tom and Tillie in the Country," will be brought out this month by the Harpers as the first in a series of "Fill-In Books." Cornelia Wright is the creator of this new idea in story and picture form. The book is called "Fill-In" because the pictures are not completed in order that the little artist and reader may crayon in the missing details. The story of Tillie's visit to her cousin Tom in the country and their animal friends will be accompanied by twenty-four "Fill-In" pictures which may be completed and colored with crayon or paints.

WELLS LEWIS.

Sinclair Lewis, whose "Main Street" continues to lead the best selling lists, is in England for the summer, and has begun a new novel. Of course, H. G. Wells has been Mr. Lewis's model as a novelist, but few know that this admiration went to such a length that the Lewises have named their only son Wells Lewis.

THE IMMIGRANT.

IMMIGRANT HEALTH AND THE COMMUNITY. By Michael M. Davis, Jr. Harper & Bros., New York.

Americanization from a new angle is treated in this, the fifth volume in the Harper's Americanization studies. Mr. Davis says in his opening chapter:

"The war forced Americanization upon the public attention. Some developed a definite conception of Americanization without much serious thinking. To them it meant teaching English and civics. It meant getting the immigrant naturalized. It meant making people Americans by putting them through certain instructions, crowned by the laying on of hands.

"But the war made many others think about this matter. It brought them to see that Americanization implies more than mere instruction and more than naturalization. The assimilation of ten, twenty or thirty million people into a nation of over 100,000,000 should mean mutual understanding, not the swallowing of one another. A common language must be achieved but also mutually respected habits and standards of life. Full Americanization is impossible without an all-around translation of all the important elements in human life." Mr. Davis suggests that by studying the ways and customs of the immigrants, especially in the matter of food, we shall be able to help them to adjust themselves to new conditions with as few changes as possible.

"During the influenza epidemic in 1918, it was plainly demonstrated that neither district nurses, settlement workers nor visiting dietitians knew much about the foods of the foreign-born patients. Gallons of American soups and broths were served to these people, only to be thrown out untouched. This was at a time when diet was an important element in fighting the disease."

After a thorough investigation of the various foreign quarters, Mr. Davis states the following conclusions: Jewish children suffer from too many pickles, too few vegetables, and too little milk. Italian children suffer from too large an amount of macaroni, rice and lard, and an insufficient amount of vegetables and fruit; while among the Syrians, Armenians, Greeks and Turks, the children are usually well nourished with plenty of vegetables and minerals in their diet.

The problem before the dietitian wishing to restore health to a foreign community, Mr. Davis declares, is not so much to introduce a complete "American" dietary as it is to restore the former dietary balance by supplying elements the other has not been able to obtain readily in this strange country. He says:

"An international menu should be used in institutions of all kinds receiving any number of foreign born. An international menu is one which is not confined to American dishes, but which contains each day at least one dish especially adapted to one of the nationalities or races represented among the patients. This would demonstrate to the patients that the dietitian has considered them and the psychological effect would help them physically.

"Published material which would enlighten Americans regarding the practical utility and enjoyability of many foreign foods could be widely used. A study of 'Foreign Foods' would be an Americanizing agent of practical value. American diet would be improved and enriched, and many Americans would be given a sympathetic appreciation and understanding of our foreign-born population through the practical medium of the kitchen and dinner table."

Mr. Davis attacks his subject from all sides. To the primitive mind, he says, health is ascribed a form of witchery or magic. He tells of a trusting Pole who paid $12 for a love potion in the form of a powder, which, put into his wife's tea, would certainly restore her waning affections immediately.

"Immigrant Health and the Community" not only presents important facts in the health problem of both the alien and his adopted community, but gives us a remarkably intimate insight into his tastes, habits and daily life.

GOOD SUMMER READING.

The habit of novels by Joseph C. Lincoln to outstrip each of their predecessors in sales, is again true of his new novel, "Galusha the Magnificent" (Appleton.) Mr. Lincoln has never written a novel that has received more widespread, popular favor in so short a time as this new tale of the sunny side of small town, American life. Booksellers everywhere are reporting the delight of their customers over this cheerful novel. A fellow author, who, though of the same name, is in no way related to the well-loved Joseph C., voices the general feeling throughout the country. From Washington, Natalie Sumner Lincoln, author of popular mystery stories, writes: "Galusha the Magnificent" has saved my 'reason'—a book that can make one laugh when the thermometer registers over 150 degrees is a book worth owning."

ELIZABETH BOYLE O'REILLY.

Elizabeth Boyle O'Reilly, whose book, "How France Built Her Cathedrals," was published by the Harpers, has taken an apartment in New York City where she will spend the summer. She is the daughter of the late John Boyle O'Reilly, the well-known Boston writer. Much of her time in recent years has been spent in France, where Miss O'Reilly was unconsciously gathering material for the work which has resulted in "How France Built Her Cathedrals." The bibliography in this book unlocks for the first time a vast amount of information and material which has not hitherto been accessible to readers in this country, most of the books being in French and some in Italian.

LABOR EXPERIENCE.

After having been delayed by labor troubles in the New York binderies, Lord Askwith's "Industrial Problems" is just published by Harcourt, Brace & Co. The author, as Chief Industrial Commissioner and chairman of the Government Arbitration Committee, has been settling the most important British labor disputes for the last twenty years.

INTERESTING BOOKS ON JAPAN

BY JAMES MAIN DIXON.

AN INTRODUCTION TO THE HISTORY OF JAPAN. By Katsuro Hara. Yamato Society Publication. G. P. Putnam's Sons. The Knickerbocker Press, New York.

A DIPLOMAT IN JAPAN: THE INNER HISTORY OF JAPAN'S CRITICAL YEARS, WHEN THE FORTS WERE OPENED. By the Right Hon. Sir Ernest Satow, LL.D., D.C.L. J. B. Lippincott Co., Philadelphia.

The Japanese understand the value of propaganda, and an organization has been recently formed called the Yamato Society, whose object it "to make clear the meaning and intent of Japanese culture in order to reveal the fundamental character of the nation to the world, and also the introduction of the best literature and art of foreign countries to Japan, so that a common understanding of eastern and western thought may be promoted." The awkward wording of this first article in their Rules does not hold out good prospects of finished literary productions, the publication of which is the first of the nine enterprises which it proposes to undertake. The members are all Japanese—leading merchants, professors and politicians.

This general sketch of the history of Japan, which has been intrusted to Prof. Hara of the Kyoto Imperial University, and is the first of the projected series, may give satisfaction to the author and his friends, but is valueless for propaganda. His preface is unfortunate. "Since the opening of our country," he remarks, "we have had many foreign scholars investigating ourselves, our origins and our history, which in most cases have been misunderstood and misrepresented. By some we are overestimated, flattered, caressed, and cajoled. By others we are undervalued, despised, and condemned. . . . Such an astonishing oscillation of opinion as regards the estimation of the merits and demerits of the Japanese nation and its history is more than to be endured."

Now the fact is, that while the daily press of our Pacific Coast may have been guilty of this "undervaluation," no nation has been more indebted to foreign scholars and authors of high ability for a just, enlightened and sympathetic study of its history and institutions. The names of Brinkley, Aston, Chamberlain, Satow, Hearn and Griffis have only to be mentioned in this regard. Prof. Hara is, at once, ungrateful and unjust.

The reader cannot even trust to the professor's transliteration of Japanese words. Why Jitte in place of Jitto, and Meidji in place of Meiji, when the Japanese sound is closer to the French j than to the English j with its dental emphasis? Moreover, all the histories give "Meiji," the remarkable epoch lasting from 1868 to 1912 when Japan modernized herself. Neither for its scholarship, nor its literary and historical judgment—to say nothing of the odd rhetoric—can this "Introduction to the History of Japan," show cause for its publication.

No doubt, as Sir Ernest Satow declares in an early chapter of his autobiography, "The history of Japan has yet to be written." There are chronicles of the early emperors and annals of leading families awaiting careful investigation. Yet up till now, by far the best work has been done by foreign experts like Sir Ernest himself and, as is evident from Prof. Hara's own [illegible] no native school of [illegible] yet arises. Brinkley's the Japanese People, [illegible] his death by Baron Kikuchi, president of the Imperial [illegible] of Tokio, and Satow's [illegible] cyclopedia Britannica, [illegible] an excellent and [illegible] work, and the section on [illegible] the Cambridge Historical [illegible] Ernest is well done. [illegible] those young Englishmen who [illegible] a career by the reorganization [illegible] whole consular system of the [illegible] Empire more than one [illegible] ago. As he tells us in his [illegible] chapter, he had read [illegible] ing interest Lawrence Oliphant's [illegible] count of Lord Elgin's mission to [illegible] China and Japan. "The day I [illegible] tering the library of Balliol [illegible] lege, London, where I was [illegible] studying, I found lying on [illegible] a notice that three [illegible] student-interpreters [illegible] Japan had been placed at [illegible] sition of the day. Here [illegible] chance for which I had [illegible] Permission to enter myself [illegible] competition was obtained, [illegible] out difficulty, from my [illegible] having gained the first place [illegible] Japan." Alas! Diplomat [illegible] does not tell the whole story [illegible] gradual rise through the [illegible] diplomatic [illegible] ity and hard work [illegible] he left Japan to be [illegible] court of Siam. The [illegible] reminiscences to the [illegible] the station when the old [illegible] rode full in the [illegible] witness, as [illegible] himself a first-class [illegible] a master of the [illegible] replete with [illegible] mine of information for [illegible] rians.

PRIZE WINNER.

This year's prize award of the Pulitzer prize awards at Columbia University are both American editions. "The Age of Innocence," Edith Wharton, was published in the spring, while the prize for the best American novel published during the year, which has given wholesome stimulus of real life and the manners and customs of American manners and manners, "Miss Lulu Bett," by Zona Gale, a dramatization of the novel of the same name, was awarded for the original American play performed in New York, which represents the adjustment with the power of the stage in maintaining standard of good morals and good manners.

AN INSTANT SUCCESS.

Lytton Strachey's "Queen Victoria" is an even greater instant success in America than it was in England. The British publishers announced that to-day, Monday, August 1, the first edition, which was sold out on the day of publication, by Harcourt, Brace & Co., of both the first, and a second, a large second edition, was sold out on the first day. A third edition is being issued.

NEW MYSTERY STORY.

A new mystery-detective story by J. S. Fletcher, author of "Middle-Temple Murder," and "The Rosary Murder," is announced by Alfred A. Knopf.

Bullock's for Books

A Literary Lunch Counter

—The Special Sale Books at Bullock's were arranged on Counters placed in the form of a big low square. The Store "Wag" immediately dubbed the arrangement the "Lunch Counter." He went on to say, "Not a bad idea at all—for are not Books food for the mind?" If you have a "hankering" to "eat" at a Book "Lunch Counter" you should visit Bullock's Book Store during the August Clearance.

—Bullock's specially priced Books offer a varied and appetizing menu to the Book hungry. Patrons have shared most heartily—and this invitation is for others to enjoy the delights of Bullock's Literary "Bill of Fare."

—Bullock's August Clearance is resulting in some substantial Savings on Books—on Bullock's Second Floor.

"One o'Clock Saturdays" **Bullock's** "The Store of Los Angeles"

ALICE ADAMS
By Booth Tarkington

Need we have Vulgarity With Our Realism?

There is much talk nowadays about "realism," and when that term is used many people think at once of vulgarity and hopelessness. That, however, is only pseudo-realism.

John Farrar (The Bookman) says: "Mr. Tarkington seems to have outplayed the year's crop of realists at every stroke." Booth Tarkington has found the real realism—"humor and tragedy skilfully interplaying."

$1.75 at your bookseller's

Doubleday, Page & Co., Garden City, N. Y.

The Broadway Department Store | Broadway, Fourth and Hill | Phones 10571—Broadway 7300 | Broadway, Fourth and Hill | The Broadway Department Store

THE BROADWAY BASEMENT

The Broadway Closes At One o'Clock Every Saturday in the Year!

THE BROADWAY BASEMENT

Wool Jersey Bathing Suits 1-3 Less

WITH contrasting stripes of wool or fiber and hand-embroidered motifs. Regularly priced from $6.95 to $8.45. Monday one-third less.

Tie-Back Shetland Sweaters $1.45

—In two-tone or solid colors, including turquoise, American Beauty, coral, brown and buff, as well as white and black.

—The Broadway Basement



Grained Ivory Toilet Articles at About Half Price

SPECIALLY purchased samples; soiled or slightly imperfect. Hair brushes at $1.25, $1.75, $2.50; military brushes at 95c; picture frames at 19c to 50c; powder boxes and hair receivers at 50c; also clothes brushes, buffers, mirrors, files, hooks, shoe horns, trays, combs, pin cushions, jewel boxes, manicure scissors, etc., in quantities of 11 to 160 of each at prices of 10c to $2.95. —The Broadway Basement.

Limited Space Prevents Much Being Said About My Third Monday Offerings, but That in No Way Lessens Their Worth at These Prices

Charming Silk Dresses at $17.85



TAFFETA, foulard, georgette, crepe de chine and Canton crepe have gone into the making of these fine dresses. And remarkable they are, being of the sort you would not dare to expect at this price.

—Choose from many, many styles; in pink, flame, russet, brown, copenhagen, navy and other wanted shades, as well as black and white; finished attractively plain or elaborately trimmed. Monday at $17.85.

W. H. Bezzo, Mgr. Garment Section.

Wool Jersey Capes $6.85

—With shawl collars and tuxedo fronts, or cape collars with ties; in plain colors or with contrasting shades. Choice of navy, black, brown, gray, tan, green, red and Pekin. Monday at $6.85.

Plush Coats at $21.75

—New fall coats of fine plush; belted or plain models; finished with Kit Coney; sizes 16 to 44. Featured at $21.75.

Fall Suits at $23.75

—New models of tricotine and velours; with long coats; sizes 16 to 44; in black, navy and brown. Featured at $23.75.

Jersey and Flannel Coats at $2.95

TUXEDO coats, with pinch backs and narrow belts. Sizes 16 to 44; in navy, black, brown, green, red and Copenhagen. While 130 of them last, at $2.95.

—The Broadway Basement.

Sports Skirts $8.85

—Silk or wool skirts; in plaids, checks and stripes; plain tailored or pleated models; waist sizes 25 to 32. Choice at $8.85.

—The Broadway Basement

81x90 Seamless Sheets 79c

FULLY bleached sheets; large size, 81x90; 100 dozen to go Monday at 79c each.

42x36 Pillow Cases 15c

—Of fine weave, free from filling. Only 80 dozen to go at 15c each.

All-Linen Huck Towels 45c

—Hemstitched towels, size 18x34. Very low priced.

58-Inch Table Damask at 49c

—With linen finish, prettily patterned. A nice feature at 49c yard.

Japanese Crepe at 25c

—First quality, in wanted colors; width 36 inches.

36-Inch Challies at 14c

—Printed patterns on light and dark grounds; for curtains and comfort coverings.

Cotton Batts at 45c

—In comfort size, 72x84, of soft cotton. Limit of 3 to a customer.

27-Inch Zephyr Gingham 17c

—In checks, plaids and plain colors.

36 Inch White and Fancy Outing Flannel at 15c

—Yard-wide outing with soft nap.

—The Broadway Basement

Pictorial Review Patterns

—are now carried in The Broadway Basement; and you may choose from the new Fall fashions.

Leading My Third Monday Offerings Will Be These

Alexander Smith Auction Rugs

SECURING these rugs at auction, as I did, I have priced them attractively low. You may choose from many grades, patterns and colorings, selecting rugs to match for various rooms in your home. They are arranged in several groups, to make for easy choosing. All are first quality rugs.

C. L. Miller, Mgr. Rugs and Draperies.

Seamless Axminster Rugs

In size 9x12 at $33.75, $41.75, $51.75
In size 8.3x10.6 ..... $28.75, $39.75 $48.75
In size 7.6x9 at $22.75, $29.75, $36.75
In size 6x9 at $25.75, $27.75

—The Broadway Basement.

Seamless Velvet Rugs

In size 9x12 at ..... $39.75 and $43.75
In size 8.3x10.6 ..... $34.75 and $41.75
In size 7.6x9 at ..... $29.75 and $31.75
In size 6x9 at ..... $22.75 and $24.75

—The Broadway Basement.



9x12 Seamless Axminster Rugs, Imperfect, $25.00

—Just 10 of these living or dining-room rugs to go at this low price. Limit of one rug to a customer. While they last, Monday, at $25.00.

—The Broadway Basement.

Size 27x54 Rugs

Axminster Rugs, $3.45 and $3.65
Velvet Rugs, low-priced ... $2.50
Brussels Rugs, featured ... $1.95

—The Broadway Basement.

You Will Certainly Want to Share in These Offerings

Silks and Woolens at Much-Lowered Prices

36-Inch Dress Satin at $1.59

—Of heavy quality, lustrous finish, in orange, zinc, navy, Harding blue, smoke, cerise, pink and black.

40-Inch Crepe de Chine at $1.65

—All-silk fabric, in ivory, pink, flesh, turquoise, apricot and staple shades.

36-Inch Black Chiffon Taffeta at $1.69

—Heavy quality, deep lustrous black.

36 inch Satin and Taffeta at $1.95

—In black and navy, specially purchased.

54-Inch Navy French Serge at $1.65

—All-wool serge of splendid quality. The Broadway Basement

Laces and Ribbons

36-Inch Silk Embroidered Net Flouncing at $1.85

—In black, brown, navy, pink, coral, American Beauty, sky, orchid, wistaria and tangerine; for dress over drapes.

½ to 1¼-Inch Val Lace at 7½c

—Edges and insertions to match; at 80c a dozen yards.

Imitation Crochet Lace, 5c

—Mercerized laces; widths ⅛ to ⅝ inch; in white and ecru; for lingerie and curtains.

Lingerie Laces at 15c

—Edges and bands; widths 3 to 5 inches; in shadow, filet, Val, Point de Paris and novelty laces.

Imported Collars at 48c

—With richly embroidered border and corner designs; in pretty color combinations.

Mill Lengths Silk Ribbon, 65c Yard

—Satin, taffeta, moire and jacquard ribbons; widths 5 to 8 inches; in 5 to 10-yard lengths; at 65c a yard. Slightly imperfect.

Trimming Braid at 10c

—Fancy braids; widths ½ to 1 inch; for lingerie, millinery, dresses and fancy work. At $1.00 per dozen yards.

Embroidery Edges at 10c

—Of fine cambric; widths 4 to 5 inches.

Silk Ribbon at 29c

—Taffeta, moire and fancy warp prints; widths 4¾ to 5¼ inches.

—The Broadway Basement

Boys' Wear

Khaki Blouses at 58c

—With inside belts, and collars attached; 7 to 16-year sizes.

Corduroy Knickers at $1.85

—With double seats and double knees; in 7 to 16-year sizes.

Full-Lined Caps at 78c

—Made of attractive suitings.

Boys' Double-Life Suits $10.65

—Norfolk models, with two pairs of full-lined knickers; in 8 to 17-year sizes.

Mogul Playsuits at 68c

—In blue or khaki denim; short or long sleeves; 2 to 8-year sizes.

—The Broadway Basement.

Children's Wear

Gingham and Chambray Dresses, 85c

—In pink or blue, sizes 2 to 6.

Infants' Knitted and Crocheted Sacques, 63c

—In all white or with pink or blue trimming.

Infants' Bootees at 19c

—White, with pink or blue trimming.

Children's Light Weight Sweaters at $1.95

—In straight button front style with turnover collars; sizes 22 to 28, in white, cardinal and brown.

Children's Play Suits at 75c

—Of denim, khaki and chambray; sizes 2 to 7.

Children's Play Aprons at 45c

—Pink and blue checked aprons, sizes 2 to 6.

Infants' Fine Nainsook Slips, 85c

—With dainty embroidered yokes.

—The Broadway Basement

To Start the Third Lap of This Annual Sales Race I Will Have the Stage Set for a Great

$3.45 Sale of Shoes

Samples, Sub-Standards, Short Lines

ATTENTION certainly should be focused on my department early on Monday. At this low figure you will be justified in buying more than one pair of shoes.

Pumps, Oxfords, Strap Slippers and Smart Sports Shoes

—are in this great offering, in which there is a wide choice of styles, many heights of heels, with sizes 2½ to 8 in the assortment. See them in such leathers and fabrics as

Black Kid	*Russian Calf*
Black Calf	*Gray Ooze*
Black Satin	*Gray Satin*
Black Suede	*White Kid*
Brown Kid	*White Linene*
Brown Suede	*White Nubuck*
Brown Satin	*Two-Tone Effects*

—I am prepared for a very busy day with this wonderful assemblage of women's and misses' shoes; and most assuredly advise early choosing. The price is attractively low, at $3.45 a pair.

C. R. Bessey, Shoe Section.



Stockings and Underwear

Women's Silk Stockings, 75c

—Semi-fashioned; imperfect; sizes 8½ to 10.

Women's Fiber Stockings, 59c

—Richelieu ribbed; imperfect; sizes 8½ to 10, in cordovan only.

Women's Fiber Hosettes, 35c

—Plain or lace effects; first quality; sizes 8½ to 10; 3 pairs for $1.00.

Women's Mercerized Stockings, 35c

—Seamless; imperfect; in black, white, gray and cordovan; 3 pairs for $1.00.

Women's Fiber Stockings, 35c

—Imperfect; black or gray; sizes 8½ to 10; 3 pairs for $1.00.



Women's Union Suits 59c

—Band tops; cuff knees; sizes 36 to 44.

Women's Bodice Vests, 15c

—Beaded tops; imperfect; sizes 36 and 38.

Women's Fiber Vests, $1.88

—Good-wearing vests; slightly irregular; sizes 34 to 44 in pink only.

Women's Fiber Bloomers, $2.75

—With elastic at the waist and knees; slightly irregular; sizes 34 to 43; in pink.

Women's Athletic Suits, 85c

—Of checked nainsook; sizes 34 to 44.

Women's Bloomers, 39c

—Balbriggan cloth; sizes 36 to 44, in pink.

Children's Pink Bloomers 12c

—Elastic at waist and knees; sizes 2 to 6.

Boys' Union Suits, 55c

—Knee length; short sleeves; sizes 6 to 16.

Children's 7-8 Socks, 25c

—Of lisle; black only; sizes 7 to 10½.

Children's 3-4 Socks, 29c

—Mercerized lisle; plain colors; cuff tops; imperfect; sizes 7 to 9½.

Children's Lisle Stockings, 25c

—English ribbed; seamless; black only; sizes 6 to 9½. The Broadway Basement.

Corsets

White Coutil Corsets, $1.50

—Medium low with long skirt and reinforced with broad front stay.

Pink Coutil Corsets, $1.50

—Low tops and free hip spaces; for average figures.

Topless Corsets at $1.50

—With elastic inserts and long skirts, lightly boned; intended for slight figures.

Silk Brocade Corsets, $2.75

—Medium low tops and long skirts; lace trimmed.

Reinforced Corsets at $2.75

—Long skirts with rubber gores, low tops and broad front clasps.

Silk Brocade Corsets, $2.75

—Two elastic inserts at waist line; very long skirts and free hip spaces; hook and lacing below front clasp.

Bandeau and Brassiere Samples, 85c

—Size 36 only; marked way down at 85c.

Pink Mesh Bandeaux at 38c

—In both front and back fastening styles.

—The Broadway Basement.

Lux 3 pkgs. 25c With Package Twink

—Three packages of Lux, the soap flakes for fine fabrics; and one package of Twink the Lux dye for fine fabrics; Monday for 25c. Limit one set to a customer.

For This Third Monday I Have My Best Offering Yet in This Showing of

Girls' Gingham Dresses at $1.95

SUCH attractive dresses as they are, too. Many styles have been grouped for your choosing; being in plain colors, or plaids and stripes. In 8 to 14-year sizes; at Monday's much-lowered price of $1.95.



Girls' Gowns and Billie Burkes, 98c

—Muslin and figured crepe gowns and white and pink Billie Burke pajamas of figured muslin or batiste; sizes 6 to 14.

Girls' Khaki Middies, $1.55

—In Balkan and straight style, sizes 8 to 14.

Girls' Khaki Breeches, Sizes 8 to 14, $1.55

Khaki Skirts at $1.55

—With full cut side pleats and muslin waists; sizes 8 to 14.

Girls' Middy Skirts, 98c

—With side pleats, made on muslin waists; sizes 8 to 14.

Girls' White Middies, 98c

—All white or with colored collars and cuffs; of twill or middy Jean; sizes 6 to 14.

Girls' Linene Smocks, 88c

—With hand embroidery and smocking; in rose, Copenhagen and tan; sizes 8 to 14.

Girls' Straw Hats, 65c

—Two-tone roll-brim sailors with ribbon streamers.

—The Broadway Basement.

THE BROADWAY BASEMENT

The Broadway Is Open Every Saturday Until One o'Clock!



Coats and Capes at $14, $24 and $34

—Capes of tricolette, yalama cloth, tricotine, tweeds, mixtures, velours and better capes of kersey, wool velour and Bolivia, Normandy cloth, Ramona, moussine.

—From the moderate priced to the higher priced garments, every one a feature and the size range is complete.

For the Third Week—a Garment Trio

Coats, Suits, Dresses

$14—$24—$34

—These are the headline prices that come as the result of special eastern purchases of new and desirable merchandise to meet the present demand.

—Every price represents a remarkable saving.

The Suits at $14.00, $24.00 and $34.00
—are of broadcloth, serges, tricotines, twills, and some of the better suits duvet de laines.

The Dresses at $14.00, $24.00 and $34.00
—consist of special purchase lots coupled with lines from regular stock.

—Canton crepes, satin-faced Cantons, crepe de chines, Roshanara crepe, taffeta, tricotines and Poiret twills.

—Over-drape, side-drape, beaded and embroidered models.

50 Only Jersey Sports Suits, $8.75

—Pinch backs, pleated models with patch pockets. Tan, navy and black. Sizes 16 to 44.

50 Only Washable Dresses, $6.95

—Ginghams, organdies, Swisses and gingham combinations. Wide color range. Not all sizes in each style. Sizes 16 to 42.

100 Only Wool Sports Skirts, $6.95

—Plain and pleated models. Fancy serges, velours, striped patterns, checks of various sizes. Sizes 25 to 32.

100 Only Wool Sports and Street Skirts, $8.95

—Fancy serges, checks and stripes; also novelty combinations. Plain and pleated models. Sizes 25 to 32.

100 More Jersey Sports Coats, $3.75

—Tuxedo front, pinch back models, patch pockets. Choice of black, blue or brown. Sizes 16 to 44.

100 Sports Skirts, $6.95

—Cambridge crepe, crepe de chine, also baronet satin, which is a fiber weave; plain and pleated models.

—Pastel and darker colors. Sizes 25 to 32 waist measure.

100 Only, Sports Skirts, $8.95

—These are the better grades of Cambridge crepe, crepe de chine and the combinations of fiber and silk in baronet satin and crepe Milano. Pastel and solid colors. —Third Floor.



Over the Line—This Third Week With

1500 Boxes of Stationery

500 Boxes Aberdeen Linen Paper, 50c
—Each containing double quantity —48 sheets, 48 envelopes to match. Pink, blue, buff and white.

1000 Boxes Writing Paper, 25c
—In pink, blue, buff, gray and lavender. A surprising price opportunity.

Laces and Neckwear

—Only six lines featured, every one an opportunity to save.

Val. Laces 10c Yard
—One to two inches wide, some matched sets.

Imported Chantilly Lace Flouncing $3.95
—36 and 40 inches wide. White, ecru and black, assorted patterns.

Metal Cloth $9.45
—Satin back, with gold and silver finishes. 36 inches wide at $9.45.

Imitation Filet Crochet Edges 5c
—White only, 3-4 and 1-inch widths. —Aisle Four.

Net Vests $1.45
—Trimmed with Venise and Filet laces; also some organdie and lace collar and cuff sets.

Organdie Net Vests $1.95
—Venise and Val lace trimming; some separate collars and sets of lace and organdie. 'Way low at $1.95. —Aisle Five.

Ribbons

5 and 6-inch Fancy Dresden Ribbons at 29c Yard
—5 and 6-inch ribbon—2000 yards of it. —Dresden patterns for hair bows and fancy work. Very pretty assortment of patterns and colorings, and the price is one to attract your attention.

Figured Wash Ribbons 68c, 75c, $1.80 Bolt
—Good quality pink, blue and white wash ribbons in sizes 1, 1½ and 5. Priced for this Monday at 7½c, 8 1-3c and 30c yard, or 68c, 75c and $1.80 bolt. —Aisle Six.



For This Third Week I'll Bring Forth

10,000 Yards of Silk

Lowered in Price, Beginning Monday

—Opportunity follows opportunity in the silk section. Desired silks and wool fabrics are here at very attractive prices.

For This Third Week I'll Bring Forth

2000 Yards Fancy Georgette Crepe at $1.79
Georgette crepe, satin faced crepons in fancy stripes and flower designs. Repriced to $1.79.

Fancy Sports Silks, $2.79
—900 yards different qualities grouped and lowered to $2.79.

Chiffon Velvets at $4.95
—1200 yards of it in tobacco, rose, taupe, navy, gobelin, burgundy and rich browns.

Canton Crepes, $3.50
—850 yards, self colored, satin stripes and checked cantons; also plain satin faced.

Silk Shirting, $1.95
—600 yards of it, desirable makes and colorings; much less.

Satin Lunette, $2.95
—A purchase of 600 yards, 40 inches wide.

Black Crepe Lizarde, $3.95
—75 yards only, slightly imperfect. Much less at $3.95.

Imported Black Chiffon Taffeta, $3.95
39 inches wide, lustrous finish. 500 yards only.

36-inch Black Chiffon Taffeta, $2.95
—675 yards of it.

Heavy Black Taffeta, $1.95
—500 yards, closely woven.

Imported Pongee at 89c
—750 yards—a liberal saving.

36-inch Silk Crepe, $2.95
—Broken line of colors. 750 yards.

500 Yards White Pongee, $1.75
—34 and 36-inch widths. Very fine quality.

Linings and Dress Woolens

Fancy Heatherblooms, 79c
—600 yards, floral combinations in a fine finish. Lowered in price to 79c.

Ready-Made Sateen Flounces, 98c
—Three dozen only to sell.

600 Yards Wool Skirtings, $3.45
—Plaid sports skirtings, pepper and salt, pure wool suitings. 54-inch width.

1000 Yards Suitings, $4.00
—54-inch, plaids, checks and fancy suitings.

Corduroy at $1.10
—700 yards, wide wale corduroy.

Coating Moussyne, $6.75
—Desirable for coats and wraps. Thick velvety pile in black, brown, navy, tobacco and electric.

54-Inch Tricotines and Gabardines, $3.95
—Desirable dress and suit shades, including navy. Second Floor.



—Mothers with small children will be glad to read this news from this department for Mrs. M. Turrish, Mgr., Infants' Section.

Infants' and Juniors' Wear

Baby Beds, $7.95

—White enameled beds with lattice sides and ends through which ribbons may be drawn with exceptionally pretty effect. The beds have good wire springs and solid wire wheels. Priced 'way low at $7.95.

Five-Piece Bath Sets, $1.59
—Large bath mat, two towels and two wash cloths of Turkish toweling with blue or pink borders; exceptional at $1.59.

Silk Frocks for Girls, $18.95
—Many pretty styles in taffeta in sizes for girls of 8 to 18 years; colors are navy and rose.

Play Suits at 85c
—Made of firm, heavy material and trimmed at necks and sleeves with bands of red; suitable for either boys or girls; in sizes 2 to 8.

Children's Bloomers at 45c
—Black or white bloomers of sateen of good quality, well made and exceptionally finished.
—The Broadway—Second Floor

Plaid Gingham Dresses at $1.89
—Made with sashes and pockets, in sizes 6 to 14 years.

New Sports Skirts at $8.45
—Fall pleated models in stripes or plaids of desirable colors.
—The Broadway—Second Floor.



Toys and Wheel Goods

—Important news from the Sixth Floor, permanent toy department

New Kiddie Kars, $1.50 to $4
—Rubber tired steel disc roller-bearing wheels. Priced 'way low at $1.50, $2.25, $3.00, $3.50, $4.00.

Tinker Toys
—Well known toys at substantial savings.
—Tom Tinker, 49c; Bell Tinker, 49c; Baby Tinker, 39c; Follow Me Tinker, 89c; Tumble and Whirly Tinker, 95c.

Children's Red Chairs, 89c
—Chairs or rockers at the low price. A limited quantity.

Dolls' Perambulators, $3.95
—Rubber tired wire wheels. Wooden bodies, 18 inches long.
—The Broadway—Sixth Floor.



Furniture at Less

4-Piece Bedroom Suite at $73.50

—Adams period. Full size bed, triple mirror dressing table, chiffonier, 22x28-inch mirror and bench. Ivory enamel. Marvelously less at $73.50.

5-Piece Bedroom Suite $125.50

—Queen Anne pattern, selected wood. Dresser, full size bed, chiffonier, dressing table with bench; all in ivory enamel finish.

Tea Wagons, $21.75
—With drop leaf; removable glass tray. Choice of walnut or mahogany finish.



Tea Wagons $24.95, $26.45
—Genuine mahogany or Jacobean oak finish. Greatly lowered in price.

30-lb. Floss Mattresses $9.35
—Roll edge, tufted, covered with art ticking. Full size only.

40-lb. Mattresses, $4.45
—Felted cotton mattresses, roll edges, art ticking covering. 'Way less at $4.45. —Sixth Floor

Gate-Leg Tables, $19.85
—Mahogany finish, lowered price.

Flat-Top Writing Desk, $15.85
—Brown mahogany finish, has cabinet on top for writing material; less at $15.85.

Magazine Racks $9.75
—36 inches high, about half.

Spinet Style Desks, $28.50
—Mahogany finish Queen Anne pattern. About half.



Sewing Cabinet at $18.95
—Martha Washington pattern, mahogany finish. Decidedly less at $18.95.

End Tables, $5.95
—Mahogany finish, priced much less.

2016 Pieces Glasbak Baking Ware

At Worth While Savings

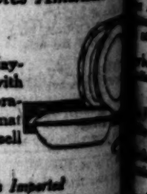


—The oven-proof dishes in which the food is cooked and served. Clean and sanitary. Not large quantity, but features at the prices.

—Pie Plates, Cake Plates, Bread Pans and Baking Dishes at 69c.
—Utility or Baking Trays and Pudding Dishes at 98c.
—Casseroles, one-quart size, $1.19.
—Round or oval casseroles, 1½-quart size, $1.49.
—Custard Cups at 19c.

100 American Porcelain 50-Piece Dinner Sets $11.98
—Fine quality ware that has imperfections in the glaze. Two gold bands, thistle with gold edge, and rose panel with blue edge decorations. Choice of any design at $11.98.

Edwin M. Knowles American Sets, $19.98
—50-piece sets in Mayflower shape and with several pretty decorations, including a mat gold. Only 75 sets to sell at the low price.



3600 Cups and Saucers at 29c
—Of American porcelain in the attractive Mayflower shape. Gold band with pink flower spray and the plain gold band decoration. A little price for these cups and saucers.

English Rock Teapots, 69c
—423 of them at a small fraction of their real worth. About 6-cup size. Decorated

Glass Mixing Bowls 3 for 69c
—Plain glass bowls, three in set, each a different size—while 300 sets remain, 69c.

Glass Flower Baskets 48c
—Pressed patterns with two cut flower designs, 4-inch size. Only 288 at this low marking.

228 Sets Imported Tokonabe Flower Sets
—Flower bowl and holder in green pottery. Small size 89c, and the large size

200 Pottery Jardinieres at 29c
—Various shades of blue and brown. Small size suitable for flowers and small plants at 29c.

Glass Sugar and Creamer, 9c
—Pressed glass, plain flower design. 23c set while

50 Cut Glass Ice Tea Sets at $3.98
—Tall style with well cut designs. Covered jug, six glasses and six glass plates—

576 Pieces Cut Glass About Half at 33c
—Either handled sugars or cream shape olive dishes with cut patterns. The quantity is limited, so quickly at this low price.

Mason Fruit Jars, 89c Dozen
—Genuine Mason Jars in pint sizes at 89c dozen with a limit of a dozen to a person.

Ideal Glass Top Jars, 98c Dozen
—Many prefer them. Priced at this low price. Not more than a dozen to a purchaser.



1020 Pieces Glassware at 69c

—Pressed glassware, clear and brilliant, resembling real cut glass. Included are sugar and creamers, salad nappies, berry bowls, comports, vases, footed bowls, oval bowls, celery trays, fern dishes, etc., at the little price of 69c.—Fifth Floor.

Depa ent Managers' Sale

ure at Fa Less

room Suite
3.50

le mirror dressing table, 40-
ch. Ivory enamel. Marked

Suite $125.50

od. Dresser, full size bed, chif-
ivory enamel finish.

Gate-Leg Tables, $19.85

—Mahogany finish, lowered price

Flat-Top Writing Desk, $15.85

—Brown mahogany finish, large
cabinet on top for writing materials.
less at $15.85.

Magazine Racks $9.75

—36 inches high.
about half.

Spinet Style Desks, $28.50

—Mahogany finish
Queen Anne pattern.
About half.

Sewing Cabinet at $18.95

—Martha Washington pat-
tern, mahogany finish. De-
cidedly less at $18.95.

End Tables, $5.95

—Mahogany finish, priced much less at

s Glasbak Ware

'At Worth While Savings

-proof dishes in which the food may
erved. Clean and sanitary. Not a
t features at the prices.

—Casseroles, one-quart size, $1.19.
—Round or oval casseroles, 1½-quart at
—Custard Cups at 19c.

dwin M. Knowles American Porc

Sets, $19.98

-piece sets in May-
r shape and with
l pretty decora-
including a mat
Only 75 sets to sell
low price.

228 Sets Imported Tokunabe Flower Sets

—Flower bowl and holder of
green pottery. Small size 69c,
ium 89c, and the large size

200 Pottery Jardinieres at 29c

—Various shades of blue,
brown. Small size suitable
flowers and small plants.
at 29c.

Glass Sugar and Creamer, 49c

—Pressed glass blanks with
flower design. 39c at the set.

50 Cut Glass Ice Tea Sets at $3.98

—Tall style with well cut
signs. Covered jug, six tall
and six glass straws—set
$3.98.

576 Pieces Cut Glass About Half at 33c

—Either handled nappies or
shape olive dishes with well cut
patterns. The quantity
quickly at this low price.

Mason Fruit Jars, 89c Dozen

—Genuine Mason jars in pint
sizes at 89c dozen with a
dozen to a person.

Ideal Glass Top Jars, 98c Dozen

—Many prefer these. First time
this low price. Not more
dozen to a purchase.

The Broadway
Broadway—Fourth Floor



White Dressers at $24.75

—Fir, 3-drawer bow at $24.75.
—Oak, $29.50
—Chiffoniers, $31.50
—Oak Mirror Dressing Tables, $24.75
—Oak with Steel Side Rails, $19.75
—Oak Rockers, $27.45
—Oak, $2.25
—Oak finish, leatherette covering on top.
—Oak Rail Rockers at Half—$2.50
—Oak finish, round reed.
—Oak, $1.45
—Golden Spanish brown finish.
—Oak, $17.35
—Oak, leather finish, spring cushion seat, cre-
tonne cover. Chair or rocker at $17.35.
—Sixth Floor.

Sporting Goods and Auto Supplies

—These items should put my department far in the lead.

Seat Covers

—An unusually low price for seat covers of this quality.
—Ford touring car covers, $9.95.
—Chevrolet, $12.95; and Dodge touring, $17.95.
—Gray colored material trimmed with black leatherette. Complete with nails.

Wind Wings, $17.95

—Heavy plate glass, beveled edges, black and nickel trimmings. Made to order for any car. Way low at $17.95.



Canteen Unit, $6.45

—Three cans—2 gals. each for gas and water and 1 gal. for oil. Complete with frame, $6.45.

Demountable Camp Beds, $14.95

—15 only—fold up compactly; well made. Priced low at $14.95. Mattresses to fit at $6.95.

Woven Hammocks, $3.45, $5.95, $8.95

—This means choice of our entire stock at the three lowered prices. Hammocks in beautiful designs and colors. —The Basement Balcony

2160 Pieces of First Quality

White Enamelware at $1.39

Triple Coated

prices have been made so surprisingly low that hundreds will take ad-
of the opportunity to procure likable new white enamelware for this third
Items are divided as follows:

Pans—216 sets of 3 each in 1, 1½
and 2 size. 3 pans for $1.39.
Kettles, $1.39—Ten-quart size. 144 of
at $1.39—Two-quart capacity.
Lipped Sauce Pans at $1.39—6-quart size.
with enamel covers.
Pans at $1.39—Handled, round shape.
quart.
Pails, $1.39 Each—With handle.
Kettles at $1.59
with flat bottom, large spout. One of the
values of the sale.
Cans at 59c
quality, made of corrugated galvanized
Strainers, $1.95
Porcelain. Family size.
Flour at 39c
pan, riveted hoop of steel.
Crumb Sweepers at $2.29
brush which gathers the dust and dirt.
at $2.39.
Pans at 49c
of good grade steel. 7 and 9 inches
Just two at 49c.

144 Windsor Sauce Pans, $1.39 Each—4½-quart with enamel cover.

144 Convex Sauce Pans, $1.39—Enamel cover, 4-quart size.



Wedgewood Kitchenette Range $39.50

—Compact style for apartment house or small kitchen. 40 inches long, 30 inches wide and 43 inches high. Four burner cooking top, 18½ inches square. An efficient baking oven 12x16x19 inches, aluminized inside. Made of Armco non-rustable iron and planished sheet steel; white enamal door panels and dirt slide.

—A feature for the Third Monday at $39.50.
—Fifth Floor.

Hy-Grade Tungsten Lamps 5 for $1.25

—While 1000 last, sizes 25, 40 and 50 watt. Limit 10 to a person.

Benjamin's Two-Way Plugs 69c

—Two lights from the one socket. Only 100 at the lowered price.

Electric Desk Lamps $2.48

—Dark bronze finish, flexible style, complete with cord. 40c extra if fitted with Masda lamp.

Electric Reading Lamps $19.95

—Various styles and finishes. Metal stands with art glass and metal shades. 25 lamps featured at $19.95.

Rinco Electric Iron $4.69

—Nickel finish, guaranteed one year. Complete with cord at the low price.

Bestov Electric Table Stove $3.98

—Nickel-plated. Toasts, fries or boils. Priced way low at $3.98.
—Fifth Floor.



tern Electric ary Sewing chine $59.95

—Sixty-
nations.
ished on
payment
many dol-
ing
ern-mod-
golden
ishes.
ine figure

Electric Cleaner, $24.98

floating brush and pow-
that gets the dirt even from
well constructed, splendid
Cleaners at a big saving.
—Fifth Floor.

Store
Fourth Floor

The Broadway Is Open Every Saturday Until One o'Clock!

This Should Prove to Be the Premier Footwear Event of the Year

A $5.00 Shoe Sale

For Men and Women

—All Perfect Shoes for Women Including Queen Quality Footwear Douglas and Regal Imperfect Shoes for Men and Young Men

—Summed up in brief there are dozens of styles from which to choose

—the most accepted fashionable oxfords and pumps, for women, are priced so ridiculously low that you should possess at least half a dozen pairs.

—There are hundreds and hundreds of pairs available as the result of an important Eastern purchase, cancelled orders that are all first quality—not imperfect.

—And every pair of them to be $5. In black, white, brown and colors—and satin in black, brown and gray.

For Men, Footwear at $5.00

—High and low shoes in the Russian calf and kid in ever so many styles of Douglas and Regal makes—these being slightly imperfect

—all in all, however, an event that should bring hundreds to the department. Shoe Section, Aisle Eight.





An Advance Millinery Item That Should Play an Important Part in Causing Me to Forge Ahead Will Be That of

Beautiful Duvetyn Hats at $12.95

—I studied the advance millinery modes for late summer and early fall. I searched the markets for the rich materials I desired, had the hats made up in my own workrooms under my personal supervision, and finally marked them at the low-notch price of $12.95!

—Rich duvetyns in a variety of soft and vivid colorings, have been used in combinations with flowers, to form creations that are really works of art!

—The shapes are new and varied, both small and large types being well represented, in slashed, overlapped or whimsically draped effects. In some cases whole crowns of brims are made of velvet flower petals.

—You'll find these hats unusually distinctive and rich looking. At $12.95 they should be eagerly bought on Monday!

E. M. Van Denburg, Mgr. Millinery Dept., Third Floor.

I Will Also Feature

Duvetyn and Ribbon Hats at $11.50

Hair Goods

21-Inch Weft Transformations at $10.00

—21-inch naturally wavy first quality hair, round or flat wave. Very exceptional at $10.

—Third Floor.

Blouses and House Dresses

—You'll surely be pleased with the savings on desirable blouses and dresses.

Georgette Overblouses $7.50 to $12.50

—Of a fine quality Georgette with filet and Venise lace trimmings. Regularly they'd bring much more than $7.50, $9.95, $11.50 and $13.50. White and flesh only.

Dark Voile Dresses $2.48 to $7.95

—Navy, brown, black and white polka dotted, a few with flower patterns. Attractively priced at $2.48, $3.49, $4.48, $6.25 and $7.95.
—Third Floor

Notions

Kleinert's Jiffy Baby Pants, 29c

—Factory imperfect, having imperfect stitching, ink marks, etc.

Silk Middy Laces 5c—All wanted colors.
Leatherette Shopping Bags 50c—Large size, square.
French Kid Curlers 15c—Glove stitched, 3½ inches long, 6 in bunch.
Cambric Dress Linings 90c—Neatly finished 1½-inch belting. White only, sizes 34 to 44. Much less at 50c.
Bolero Dress Shields $1.00—Of fine white net, lace trimmed; guaranteed. Sizes 34 to 48. Way low at $1.00.
Coat Hangers 10c—White enameled. Just 300 at this lowered price.
Silk Lingerie Braid 5c Piece—Full assortment of light colors. 1½ yards in piece.
—Aisles 2 to 4.

Beauty Boxes and Bags

—Some of the most remarkable prices of the sale will be available this week in the Leather Goods Section, beginning with

Beauty Boxes at $3.95

—And so low is the price that every box should be sold before the day is through. Dull and patent finishes, some fitted with large size bevel mirror, puff box, note book, hairpin case, coin case. Lined with silk mixed poplin.

Fine Silk Bags, $6.95

—Splendid quality, lined and fitted with coin purse and mirror. Metal and shell frames, some covered. Black, blue, brown and taupe. A feature of the third week at $6.95.
—Aisle 2.

16-Button Imported Kid Gloves at $4.25

Rain or Shine Parasols $3.95

—Just 100, fancy striped silk parasols, ring handle, many with the white tips at the end of each rib. Price is about half what they should bring.

—Imagine an overseam imported kid glove at such a low price. White, brown and gray; 25 dozen only. The arms are made generously full.

Short Silk Gloves, $1.00

—Which is about a third of what they should bring. Fancy backs, with embroidery cuff. Self and contrasting colors, a good range of shades.



Handkerchiefs 15c, Many Hand Embroidered

—You'll hardly believe that such beautiful handkerchiefs could be sold for so little. Sports styles in assorted colors included; 500 dozen to sell. My feature for the third week.
—Aisle 3.

Featuring Some of the Most Attractive Prices of the Year for the Third Week in

Rugs and Draperies

—This merchandise from some of the finest American manufacturers—prices are surprisingly low.
—In fact, among the lowest that I've named in two years.

Gold Seal Congoleum Rugs

—These are noted for the satisfactory wear—110 to be offered in the following sizes and prices:
—30 only, 3x6 Congoleum Rugs at $2.45.
—30 only, 6x9 Congoleum Rugs at $7.95.
—30 only, 9x10.6 Congoleum Rugs at $12.50.
—30 only, 9x12 Congoleum Rugs at $14.95.

Large Rugs 25% Less

—15 only, for the third Monday, 25 per cent less than marked price.
—2 only, 9x15 Fringed Wool Wiltons at $81.00.
—1 only, 9x15 Body Brussels at $62.75.
—4 only, 10.6x13.6 Body Brussels at $72.75.
—1 only, 11.3x12 Wool Wiltons at $78.75.
—6 only, 11.3x12 Body Brussels at $61.85.
—1 only, 11.3x15 Body Brussels at $78.75.

2000 Yards New Cretonne, 47c a Yard

—2000 yards, printed on heavy double warp linenette. Priced less than usual at 47c yard.

High-Grade Bungalow Nets, 98c

—45 inches wide. 950 yards, filet weaves. White, ivory or Egyptian. New, perfect. Much less at 98c yard.

Axminster Rugs $26.95.

—In sizes 8.3x10.6 and 9x12. Slight factory imperfections.

9x12 Axminster Rugs, $29.95

—7.6x9 Axminster Rugs at $23.50.
—8.3x10.6 Axminster Rugs $29.95.
—8x9 Axminster Rugs $27.95.
—There are 65 rugs in the above sizes and prices, All being factory imperfects of the better grades.

Seamless Tapestry Rugs, $17.95

—85 of them, 9x12 size. Rugs that would bring twice as much more. Slight imperfections.

6x9 Wool and Fiber Rugs, $8.45

—First quality wool and fiber rugs—80 of them to sell at $8.45.

Marquisette Curtains, $1.89 Pair

—150 pairs with a limit of 12 pairs to a purchaser, 2-inch hemstitched edge on one side and across the bottom. Barmen lace edging. White, ivory or Egyptian.

100 Cretonne Cushions $1.39

—Heavy weight cretonne, filled with floss. You'll want several at the low price.

16 Couch Covers at $5.75

—Oriental patterns. Limit of two owing to the small quantity. Be early to share in this—$5.75.
—Fourth Floor.

24 Wicker Lamps at $15.00

—For living room or library table, about 20 inches high. Rose, blue and yellow; a combination of hand decorations. Beautiful silk lining. Double burner pull.

I Am Delighted to Have Such Wonderful Merchandise to Offer This Third Week

Sweaters Petticoats Bathing Suits

—Women will find much to interest them, Monday, in the section wherein such things are carried.

Fiber Tie-Backs $4.75
—Several styles, novelty weave, drop stitch or plain weave. Collar and cuffs in novelty patterns. Range of colors. Priced low at $4.75.

Fiber Sweaters $10
—Well made, plain or block weave. Some with belt and others with sash.

Silk Petticoats $5.95
—Purchased particularly for this sale; lovely blues, browns, greens and grays in changeable effects. Scalloped edge with touches of embroidery.

Bathing Suits $2.95
—Mostly wool plaid suits in solid colors, some with stripings. —Second Floor.

Undermuslins

Crepe de Chine Chemises at $1.85

—Dainty garments in flesh color; made in bodice top style, prettily trimmed with fine lace and ribbons.

Chemises in Pastel Colors at $4.75

—The silk is of excellent quality, attractively trimmed with lace, georgette and ribbons. The colors are flesh, orchid and blue.

Silk Gowns, $4.75

—In square or round neck styles; made of fine crepe de chine and trimmed with dainty laces, georgette and ribbon

Envelope Chemises and Gowns, $1.89

—Dainty garments trimmed with organdie embroidery and attractive lace; priced very low at $1.89.

Hand-Embroidered Gowns and Chemises, at $2.95

—These are of fine nainsook, finished at the necks and sleeves with scallops and trimmed in front with dainty hand embroidered motifs.

Satin Petticoats, $3.95

—Made of washable satin of good quality and cut in plain style with embroidery scallops finishing them at the hem; also shadow proof.



Silk Camisoles at $1.39

—These are of washable satin or crepe de chine, trimmed back and front with pretty laces; in built-up or bodice top style with ribbons for shoulder bands.
—The Broadway—Second Floor.

WOMEN'S WORK AND WOMEN'S CLUBS.

BY MYRA NYE.

Does jazz put the sin in syncopation? This is a problem for American parents to decide according to Mrs. Marx E. Obendorfer, national chairman of music of the General Federation of Women's Clubs. And the problem will be one of the vital ones to come before the women's clubs of Southern California during the coming season, for the chairmen, both of music and drama, of the various clubs are considering this question seriously as the programs for the year 1921-22 are being compiled and work outlined.

"Dancing to Mozart minuets, Strauss waltzes and Sousa two-steps would never lead to the corset checkrooms which now hold sway in hotels, clubs and dance halls. Nor would a girl who wore corsets in the days of those dances been dubbed 'Old Ironsides' and left a discontsolate wall flower in a corner of the ballroom," says Mrs. Obendorfer in an article appearing in the August number of the Ladies' Home Journal.

How music may become a particular influence for evil and directing criticism to jazz is the theme of this magazine story. Offering proof that jazz does produce a definite demoralising effect on the human brain, the writer says "Jazz was the accompaniment of the voodoo dancer stimulating the half-crazed barbarians to the vilest deeds."

After pointing out the evils created by jazz, Mrs. Obendorfer concludes with a plea for good music because of the help and inspiration its motto "To make good music department of the General Federation of Music Clubs has taken for its motto "To make Good Music popular and popular music good." Mrs. Obendorfer shows how the women of America can help the club women carry out this motto in every home firmly, steadfastly, determinedly, until all the music in the land becomes an influence for good and not evil.

Women's Athletic Club.

Much embarrassement has been caused the board of directors of the new Women's Athletic Club by the premature announcement through the evening papers of the city early in the week of the purchase of a valuable lot for building. That a piece of property on Flower street, between Eighth and Ninth streets had passed into the hands of the corporation was, at the time of the announcement, incorrect. Authentic information regarding it will undoubtedly be given at the meeting of the board of directors at the Ebell clubhouse tomorrow, when the organization meets at 2 p.m.

When a body of women is negotiating for a place to build, it becomes almost impossible to make a purchase wisely and economically if inaccurate information, purporting to be accurate, is disseminated. It leaves no choice for the buying committee and prices are virtually sure to be advanced upon the publication of such a rumor.

The new clubhouse will contain a roof garden, a swimming pool, beauty parlors, baths, tennis courts, gymnasium and dancing floor. It is planned to make the structure one of the finest of its kind in the United States. Except for the little ripple of dismay among the members of the committee when the rumor was circulated, the plans are going forward efficiently and the organization is growing and prospering.

Those who are serving on the board at present are Mrs. Matthew Roberston, Miss Jane Humphries, Mrs. Hancock Banning, Mrs. Roy Jones, Mrs. Florence Wolfstine, Mrs. Homer Laughlin and Mrs. A. B. Barnett, all of whom hold office in addition to the following directors: Mrs. Frank Gibson, Mrs. Robert Gifford, Mrs. W. I. Hollingsworth, Mrs. R. D. Shepard, Miss Rosario Dockweiler, Mrs. Clara Erickson, Miss Florence Shindler and Miss Caroline Kellogg.

Foreign Relief Committee.

Nothing daunted by vacation diversions of the summer season or the indifference of the people generally as regards the situation of suffering in Central Europe the Foreign Relief Committee is continuing work industriously throughout the summer months. Tuesday around the luncheon table at the Brentwood Country Club with Mrs. Willoughby Rodman presiding and Mrs. O. E. Weed and Miss Ella Lowensberry directing the work, plans for the future were informally discussed. Those who were present were Mrs. Rodman, Mrs. E. S. Bogardus, Mrs. J. Wolcott Rhodes, Mrs. Michael Creamer, Mrs. A. D. Houghton, Mrs. W. H. Burke, Miss Lowensberry, Mrs. Weed, Mrs. John Pawlowski, Mrs. Frank Baierski, Mrs. O. P. Clark, Mrs. Louis Gilbourseu and Mrs. Carrie S. Greene.



Latest Suit Style.

Dahlia cashmere suit, the coat of which is a loose box effect trimmed with broad folds of its own material, each fold finished with a quaint olive which adds a touch of distinctiveness. Note the new stock collar. (From Schotz Powers.)

After lunch a new sewing circle was organized when seventy-five members from Los Angeles and the neighborhood of the Brentwood Club began the sewing of many garments to clothe the suffering children of Poland for the coming winter. Mrs. Pavlowski, whose husband is a Pole, told of the need where her husband's sister is working in Poland. The committee took action to send a portion of the garments they make to this station.

"Newborn babes in the hospitals of Europe are being wrapped in newspapers. Tens of thousands of children possess but one garment and expect to walk barefoot next winter," said Mrs. Pavlowski. "Many must stay in bed for lack of clothes and many a mother has sold her last skirt for food for her little ones and wrapped herself in an old shawl. Today, according to relief workers who are closely in touch with the situation, Europe is nearer nakedness than it has been since the close of the Napoleonic wars."

The meeting Tuesday was indicative of the zeal and enthusiasm with which this group of women would do their share to lessen the suffering. It is not food that is needed so much now, for the peasants have had time to sow and reap crops since the war; but there is no raw material to make clothes and this winter is looked forward to with dread by literally millions of women and children because of the suffering from cold.

Even those gently born feel this need. To Mrs. Rodman came the news recently of two gently reared and nobly born women, sisters, who themselves were on a relief committee working for their country women. When only one of these sisters appeared at the meeting for sewing she was taken to task by the rest of the circle because her sister had not come, too. Reluctantly the sister confessed that the two of them owned but one suit of clothes between them. At home they dressed in rags and so only one of them could come. Yet that one had come to help relieve others worse off than herself, and her sister felt the sacrifice she must make to remain at home.

The local committee are now making a drive for warm clothing. Anyone possessing such, either new or old, may have a share in the work by telephoning Mrs. Weed, Mrs. Rodman or Miss Lownsberry. Miss Lownsberry is a charming Quaker girl, who has spent many months in Europe and knows the need of these people. She was compelled to return to California because of her ill health.

The Girls' Corner Club.

It is a beautiful work that Mrs. Frances L. Neth is inaugurating among the business girls of the city. With her lovely attractiveness and, most of all, because of her love for girls, she will be a mother to many otherwise motherless. This is a safe prediction, for she has already proved to be that in other cities where she has organized a Girls' Corner Club.

Friday afternoon and evening it was "open house" to the girls and their friends at the club rooms, which have been remodeled and refurnished, at 739 Flower street. And girls came by the scores to meet Mrs. Neth and to hear her talk to them about the intimate, kindly, gossipy things that all girls love. It was in the evening she gave this talk, and Dr. James Francis, pastor of the First Baptist Church, inspired all of the girls to do finer and better things this coming year than they have ever done before.

The program of music, ballads, folk songs and love lyrics given by Mrs. Guy Bush was of the sort to make the program complete.

Philanthropy and Civics Club.

A program promising unusual interest will be enjoyed by the members of the Philanthropy and Civics Club at their meeting Tuesday, when the speaker of the afternoon will be Prince Raphael Emmanuel of Mesopotamia, who will speak on "Chaldea, Its People, History, Customs and Habits." Prince Emmanuel is a Chaldean Prince or Sheik, and is a direct descendant of those early Chaldeans from whom Abraham started out on his journey.

The Prince has appeared before a number of prominent women's clubs where his instructive and interesting address has been enthusiastically received. He will appear in native costume and at the close of the address will answer any questions about his interesting country.

The monthly birthday luncheon of the club also will be celebrated on this day, with twenty-one members gathering around the special birthday table appropriately decorated for the occasion and graced by a beautiful birthday cake. Each of the birthday guests will receive an artistic gift. The luncheon speaker will be Mrs. Ida McGlone Gibson, well-known newspaper woman.

Medal of Edstrom.

May Mott-Smith, internationally known artist, whose miniatures have attracted the attention of art lovers wherever shown, and who has won awards at important exhibits all over the United States, has the distinction of being the only woman medalist of renown in America. She has just finished a medal of the famous sculptor, David Edstrom, who pronounced it the finest likeness he has ever had. The medal will be exhibited at one or two of the larger women's clubs in the early fall, as soon as Mrs. Mott-Smith returns from Carmel-by-the-Sea, where she is sketching and planning her exhibits for the East and Europe.

Lambda Phi Sorority.

Knu Yhorke Lodge, the Holdredge cabin in Camp Baldy, last week, held a very congenial house party when the members of the Lambda Phi Sorority again entertained. At the end of the week the husbands and friends motored out from the city to join the group. The members present included Mrs. C. P. Taylor, Mrs. Vardaman Bailey, Mrs. Milan Mcloskey, the Misses Eva Faulke, Esther Gleason, Marguerite Pheste, Miss Ruth Holdredge and Louise Waltz.

Big Sisters' League.

An informal luncheon meeting of the Big Sisters' League was held Thursday at the Training Home on Trinity street, when Mrs. J. Bert Stearns, president of the Woman's City Club and greatly interested in welfare work among girls, gave a talk; Mrs. Ida M. Gibson was a speaker also. It was planned to celebrate the opening of the new kitchen of the training home, given by Mrs. Anita Baldwin, with a jubilee program during the afternoon of September 1.

Personals.

Estelle Lawton Lindsay, who has just returned from an extended trip through the Orient, will be the first speaker for the Woman's City Club when that organization resumes meeting again next month.

Mrs. Jenny Reid, prominent member of the Friday Morning Club, is spending the summer at Cape May on the Atlantic Coast. She will return in time for the opening meeting of her favorite club.

Miss Elizabeth Pepper, member of the board of directors of the Friday Morning Club, has departed for a wonderful trip through the mountains of New England and the Canadian provinces. She will return for the first meeting of the club, although her mother and sisters will remain in the East until the latter part of November.

Mrs. Frank A. Gibson, prominent in Americanization in club circles throughout the United States, is visiting Mrs. J. D. Hooker at Cloyme Court, Berkeley.

SQUIRRELS HELP RAISE WALNUT GROVES.

Bouncing along the fence rail like a bit of animated thistledown, he managed to convey the impression that he hasn't a serious thought in his head, and few would suspect that the squirrel is the chap who supplied the American Army with the wood for their gunstocks, though he didn't mean to do it, of course. He was looking after his own food supply, saving the resources of summer against the famine of winter, but incidentally he placed a big deposit to man's account in nature's savings bank.

The Forest Service, United States Department of Agriculture, is authority for the statement that the squirrel, through his habit of burying nuts, has been the most important agent in the reproduction of the black walnut groves. The timber from the groves planted years ago by the squirrels satisfied an important need during the war, when walnut was used to make gunstocks and airplane propellers. Substitute woods for gunstocks have been tried by many manufacturers, but none has been found that proved as suitable for this purpose as the black walnut.



NO. 1088.

GIRLS' DRESS.

Cut in sizes 6 to 12 years. Size 8 requires 1⅞ yards 36, 40 or 44 inch material, with 3¼ yards binding. Price 15 cents.

NO. 9917.

BOYS' SUIT.

Cut in sizes 2, 4 and 6 years. Size 4 requires 1¼ yards 36 inch material, with ¼ yard 12-inch contrasting. Price 15 cents.

NO. 9238.

BOYS' SUIT.

Cut in sizes 2, 4, 6 and 8 years. Size 8 requires 2 yards 36-inch material, with ¼ yard 36-inch contrasting. Price 15 cents.

NO. 9661.

CHILDREN'S ROMPERS.

Cut in sizes 1, 2, 4 and 6 years. Size 4 requires 1¼ yards 36-inch plaid material, with ⅝ yard 36-inch plain. Price 15 cents.

NO. 1076.

GIRLS' DRESS.

Cut in sizes 4 to 12 years. Size 8 requires 2 yards 36-inch material, with 3⅝ yards binding. Price 15 cents.

NO. 1080.

CHILDREN'S ROMPERS.

Cut in sizes 2, 4 and 6 years. Size 4 requires 1⅝ yards 36-inch material, with ⅝ yard 36-inch contrasting. Price 15 cents.

ALL PATTERNS 15 CENTS EACH.

Every woman who wants to dress stylishly and economically should order at once the summer issue of our Fashion Quarterly, which contains over 300 styles, dressmaking lessons, &c. Price 10 cents. Postage prepaid and safe delivery guaranteed. Send 25 cents for a pattern and a Fashion Magazine.

No patterns are kept in the Los Angeles office of The Times. To get patterns send the price, in stamps or well-wrapped coins, and the number and size of the pattern desired to this address:

FASHION DEPARTMENT,
Los Angeles Times,
230 S. Wells St.,
CHICAGO, ILL.

All orders will be handled by this branch office in Chicago, and in order to eliminate the delay in forwarding we have arranged to have orders sent direct to the Chicago office.

The patterns will all be special patterns made for The Times.

WHY

DOES WATER PUT OUT FIRE?

While the most common method of extinguishing a blaze is to throw water upon it, there is another effectual manner of quenching the flames—the application of sand. And both of these, strange as it may seem, act in precisely the same manner, though there is no apparent similarity between the two substances.

But sand, as we know, is nothing more than stone which has been ground up into small particles and will not burn because the inflammable substances have already been "burned out" by the heat of the earth in some previous age. Water, likewise, has already been "burned" or oxidized, being a combination of hydrogen and oxygen, and, in addition, is a splendid conductor of heat. Therefore, while there is a certain proportion of oxygen in water and this oxygen is, in itself, highly inflammable, the water draws the heat out of anything placed in it so rapidly that the burning substance is reduced to a temperature so low that it can no longer glow or burn. The flame is literally smothered in a surrounding blanket of noninflammable substance, and, cut off from the oxygen of the air, dies precisely as an animal dies if immersed in water, for a large percentage of oxygen is essential to both animal life and to fire.

Tomorrow—WHY can we see the outline of the moon when it is not shining?

[Copyright, 1921, by the Wheeler Syndicate, Inc.]

GIRLS ENGAGE IN RAISING PIMIENTOS.

One of the aims in the club work among the boys and girls of the fifteen Southern States, conducted by the United States Dairy Association in co-operation with the State agricultural colleges, has been to foster the introduction and growth of crops of which there is a wide and steady demand, or for which a demand can be easily built up locally. The Spanish pimiento, formerly imported from Spain, is an example.

Club girls in the South were first interested about six years ago in growing pimientos by way of variety in their club gardens. Their work gave an impetus to local use of the peppers, both fresh and canned, and they shortly found that the pimiento was a valuable addition to chutney, creole sauce, Dixie relish, pepper relish, catsup and similar products which found a ready market. In 1919 southern club girls prepared over 120,000 pints of canned goods in which pimientos were used, and in 1920 over 200,000 pint jars of whole pimientos and pimiento-flavored relishes. The girls have found that the pimientos may be kept fresh during the winter months by packing them in sawdust which is scrupulously cleaned and thoroughly dry.—[News Letter, Department of Agriculture.

The Daily Fun Hour.

BY HONOR WALSH.

QUARRY RELAY.

The players take sides, an equal number on each side. If there is an odd player left over he becomes the referee. The players line up, single file, in two rows some distance apart, behind a starting line. In front of each team, but thirty feet or more away, are two circles called the quarries. In the end quarry on each side are placed four small stones or other objects, forming a square.

When the referee signals, the first player in each file runs forward to his full quarry and removes the stones to his empty quarry, arranges them there in a square and then hastens back to his line, touching the hand of the next player as he runs and taking his place at the end of his file. The second player cannot go forward until he receives the signal touch, when he rushes to his quarries, transfers the stones from one quarry to another, and runs back to touch the next player in his line before he, too, goes to the rear.

Each front player should have his foot on the starting line and his hand outstretched ready to receive the signal touch, so that he can dash off immediately to the quarries to transfer and rearrange the stones. Since both files are working at a rapid pace, each player in turn busy with his own two quarries, competition is keen. The side whose last player has been first to return across the starting line is declared the winner.

(Copyright, 1921, by Public Ledger Co.)

FOR SHAKESPEAREAN MOVIES.

The Shakespeare Memorial Theater at Stratford-on-Avon is to be used as a moving-picture theater when the building is not needed for the production of Shakespearean plays. The governors of the memorial association made the decision on the recommendation of the executive committee, which urged that only high-class films be shown. It is understood that financial considerations led the association to take the step, which, in some quarters, is regarded as a desecration. —[Indianapolis News.

There's a Reason.

A Sunday school teacher asked a small girl why Ananias was so severely punished.

The little one thought a minute, then answered: "Please, teacher, they weren't so used to lying in those days."—[Tit-Bits.

THE NEW.

IN STORES AND HOMES.

NOVELTIES, IDEAS AND PRACTICAL SUGGESTIONS.

By Olive Gray.
Per E. B.

Up-to-Datest:

In the new gowns Wing-like sleeves implanted in armholes recklessly slashed, and girdles brilliantly jeweled. The sleeves, in dressy frocks designed for dinner and dance use, drop to the hem of the frock and some of them sport slits through which the hands are slipped. The effect of a Burne-Jones picture is heightened by the half-veiled gleam, through the diaphanous sleeve drapery, of an elaborate cestura, heavily beaded. Detail, in the clothes of autumn, markedly concentrates above the hip line and necks, sleeves and belts receive, each, an immense amount of attention.

A double belt consisting of twin ties of black and white silk is a feature of a stunning sweater of heavy-ribbed silk. The sweater shows a ground of oyster white, barred with lines of black, brown and green. The ties are slipped through metal rings at the back.

Harbinger of autumn cuts in fur wraps is a coatee in beige broadtail bordered with mole. Like all the new fur garments, this one has a collar that rolls in luxurious looseness almost to the tip of the coiffure.

Now is the Time to Buy!

Furs. At the risk of incurring a reputation for tiresome repetition, the observer for this column of the new in fashions and the worthwhile in buyables feels impelled to follow the "when found make a note of" advice of Cap'n Cuttle in an instance that now, of all months in the year and of all years in half a score, is bargain time in furs. Whether the money of her who aspires to possess this first of adjuncts to the state of good dressing is to be invested in skins of marten or mink, squirrel or sable, fisher or fox, investment at the present moment will bring the greatest returns in quality and beauty.

This good bargain news applies equally to furs of all grades and sizes, from the single-skin choker to the all-enveloping coat of kolinsky or broadtail, luxurious in lining, perfect in cut and workmanship and endowing its fortunate wearer with a feeling and a look of luxurious magnificence akin to nothing else in the kingdom of clothes.

Too great stress cannot be laid upon the wisdom of taking advantage of the present state of the fur market—a condition which, dealers say, will exist but a short time and which will probably never again occur.

* * *

Variety in Sports Attire of Autumn.

Consider the good fortune of the matron or maid of the immediate now, who, in addition to the fact that, in the matter of indoor clothes she is the picturesque heiress of all the ages of women's style in dress, is permitted a latitude in her selection of sports attire that is bewildering, a little short of revolutionary and utterly satisfying to the feminine heart.

In the house she may dress like Cleopatra; like a moyenage chatelaine; like Lalla Rookh or like her own puritan ancestress and be distinctly in the fashion of the moment. It seems like a piling up of the odds in her favor that, when she changes for the out-of-doors, instead of being restricted to a choice between a tailleur and the traditional standby in a one-piece serge, as was the case a brief time back, she commands a selection in skirts and sweaters and blouses; in slip-ons and ty-ons and slip-overs, in two-piece outfits and three-piece outfits that, if listed, would make a bulky catalogue.

It takes a bounding gait to keep up with the new in the so-called athletic type of attire in which the modish woman has elected to clothe herself during a large portion of her day, every day. While the sports clothes of autumn show no great departures, in cut or color, from their predecessors of the spring, there are so many of them that the restricting of a well-balanced wardrobe to a paltry two or three changes of sports suits for the season is, distinctly among the things not done.

* * *

What They Are.

The sleeveless slip-on in silk, to be worn over a handmade blouse of fine batiste or linen, is among the most potent fascinators of late summer and early fall. One of the most striking of these is in a ribbed silk of Scotch plaid effect showing gold and green lines against a background of navy. It has bindings of white around armholes and edges and its narrow tie belt is also in white.

The silk slip-on of hip length sometimes stretches into a full-length garment with swagger effect as is the case in a knitted sports dress of that charming green that is neither jade nor grass, but which has in its shadings hints of both. Sleeve and hem, in this case, are finished with an edging of silk crochet.

Showing the sort of thing an English girl wears on the links is a swanky little three-piece sports suit into which a famous London maker of out-door clothes for women has sewn his no less famous name. For material he has taken a plaid in indistinct shadings of rose and mauve, barred in henna that looks like nothing so much as a piece of glorified terry cloth. The skirt is short and full and is met at the hips by a wide cape, equally full. The latter has a long roll collar and tie ends. The third "piece" is, not the blouse—that you are supposed to be already possessed of—but a jaunty little soft-crowned hat of self-material, finished with a band and bow of rose-colored ribbon.

* * *

More of What They Are.

Another three-piece suit for sports wear that I saw being shown to a dark-haired girl with the glint of possession already in her eyes, the other morning, seemed to proclaim that the costume complete of knitted wool so approved in the early spring refuses to down. This particular one was a green-and-white joy and split happiness three ways into skirt, slipover and cape. Graduated bands of green lines ran round the skirt and the middy-like sweater turned up at its lower edge in a broad green cuff. The sleeves were long and the neck might be fastened high on occasion. The cape was a garment to conjure with, banded, like skirt and sweater, in green, and rolled high at the neck in a green collar.

No woman, I am sure, devoted to sports attire, would be able to resist the angora knitted cape of quality superlative I saw unboxed this same morning. Its ivory surface was striped broadly in mustard yellow, outlined in black, and it had, for a distinguishing feature, knitted straps crossing over the breast to hold the wrap snug and taut. Like all the outer garments of this one had a collar that, when fastened, stood high above the ears and formed the most enchin coziness.

With your sports clothes you wear a scarf of smooth fine woolly fingers; of heavy the silkiest of knitted silk scarf of some sort is One of the latest of these is smooth finished worsted in pastel plaids of orchid mixed with white. It has proportions and a fringe own material.

* * *

It is Said That:

A white satin bodice in black is set on a full black satin.

The tunic overdress the shoulders and is a slip of satin.

Opossum edges the and loose skirt panels crepe de chine gown.

A dinner dress of colored crepe de chine in oriental colors.

The long, full, circular from neck to hem, and across the front.

A heavily braided front charmeuse has wide and cascade draperies.

A cape of red velvet cade has a collar and of contrasting fur.

A sports dress of bat serge has a hem and of white French serge.

A basque bodice of white all-over embroidery with a skirt of black cloth.

A felt hat of silver sharply at the back and with a flat cockade of

RUGS ADD BEAUTY TOUCH

If you are searching for floor covering that will add the final touch for a bedroom in old mahogany or a sitting-room boasting among its pieces of furniture a Martha Washington sewing cabinet, a spinet writing table or an escritoire of antique outline, you will be interested in the hook rugs which, in various sizes and colorings, are being shown.

Dealers in house furnishings and the larger rug houses have scouts constantly on the trail of these quaint bits of home-made carpet, the demand for which, it is stated, far exceeds the supply. Especially along the New England coast and through the hill sections of Connecticut where rugs of this have been woven since is a wide variety in and tractiveness of color and rugs of an even superior pattern, bring prices undreamed of by of a few generations "store" carpeting above that of home

Some of the best hook rug—so called wool is drawn into the large hooked needle or tan or weed colored with raised flowers in green.

AGAINST SHIMMY

British Dancing Masters "Vibro-Massage"

The danger to British by "shimmying" was an informal conference of 200 teachers of ballroom lerfers, London.

W. Atkinson, dancing counted the horrors of the "shimmy" as practised years ago by the black of the Southern States of

"Black shimmy parties," Atkinson, "would often be and no white man was to be present.

"The dancers' chief stay solemnly in the slowly swaying from and rippling or muscles as if they were a course of vibro-massage.

"When a native whose vibrations convey his be went slowly over and they then danced wards and forwards more than four feet

Mr. Atkinson couple would shimmy for an hour and generally carried away on a

P. J. Richardson over the meeting, finally controversy which resolution limiting the former status, and that "shimmying" should be introduced into that

The waltz was set against other many different have been given a committee including the chairman, pointed to formulate the standard waltz.

The meeting ended "down with variations!"—Durham News.

The Kiddies Like It

Give the children all they want of sandwiches and salads made of this delicious product.

It is "brimful of a flavor that pleases" and is made from Government inspected meats and wholesome spices.

Your Grocer Has it for You

GEBHARDT'S EAGLE BRAND

Deviled Chili Meat

Efficient Housekeeping

By Laura A. Kirkman

CHICKEN DINNER FOR SUNDAY.

Beefsteak dinners, shore dinners and all other delicious dinners wax and wane in popularity, but the good old chicken dinner is always with us. The chicken dinner is a special favorite for Sunday. The young housekeeper may not have the following "old standbys" in her recipe file as yet, and may welcome my directions for them:

Fricasseed Chicken
Delmenico Potatoes
Green Peas
Simple Fruit Salad
Coffee Ice Cream

Fricasseed Chicken: Cut up a cleaned fowl and put the pieces in a saucepan with four tablespoons of beef drippings; let them fry in this grease until slightly brown on both sides, but take care that they do not burn. Then add enough boiling water to cover, one tablespoon salt, one-quarter teaspoon pepper, and a bouquet or herbs; let simmer until tender (for a chicken this will be about one and one-half hours; for a fowl it will take about three hours.) Make a sauce in another saucepan by melting two tablespoons of butter, adding four tablespoons of flour and mixing until smooth, then adding two cups of the hot liquid from the chicken saucepan and salt and pepper to suit taste. At dinner time arrange either split biscuit or toasted bread on a large meat platter, put the pieces of chicken on this, and pour over all the hot sauce. Or, if you do not care to serve the chicken on toast or biscuit, you can arrange it on the platter, pour the sauce over it, and surround it with a border of hot, cooked rice.

Delmenico Potatoes: Make a white sauce by melting three tablespoons of butter in a saucepan, adding three tablespoons of flour and mixing until smooth, then adding two cups of sweet milk, three-fourths teaspoon salt, and one-eighth teaspoon pepper. Now also add to the hot sauce one-fourth cup of either grated Parmesan cheese or finely-minced mild American cheese, and three cups of cold cooked white potatoes which have been diced. Turn this mixture into a buttered baking dish and sprinkle another one-fourth cup of the cheese over the top; dot with bits of butter, and brown in a quick oven.

Simple Fruit Salad: Four bananas cut into slices, four cups of diced apple, one cup of celery cut small and one cup of chopped walnuts. Mix these ingredients well together and cover with the following dressing:

Dressing for Simple Fruit Salad: Beat two eggs well and put them into a small saucepan; add to them one-half teaspoon salt, a dash of cayenne, one heaping tablespoon granulated sugar, one-half teaspoon prepared mustared (if liked,) three tablespoons of vinegar and three tablespoons of thick sour cream; let boil until very thick, then cool, chill and pour it over the salad just before serving.

Bride—Answer: Send for my printed-up article on "What Every Preserve Closet Should Have." That page of recipes includes directions for the "Three-day Cucumber Pickles," which you desire.

All inquiries addressed to Miss Kirkman in care of the "Efficient Housekeeping" department will be answered in these columns in their turn. This requires considerable time, however, owing to the great number received. So if a personal or prompt reply is desired, a stamped and self-addressed envelope must be inclosed with the question.—[The Editor.

Join The Vil
XMAS
Phonograph
Pay a dollar or tw
month until Chr
when you can be
getting immediate d
of just the instrume
want for the Holida

Phonograph Dept.
Fourth Floor
Phone
Sec 2070

Pickwick Phonogr

D BEAUTY TOUCH.

...f being ...een a tail- ...standby in ...the case a ...ands a ...eaters and ...r-one and ...ttfits and ...if listed, ...ngue. ...it to keep ...alled ath- ...which the ...to clothe ...tion of hat ...the sports ...a great de- ...from their ...there are ...restricting ...robe to a ...of sports ...distinctly

...n silk, to ...blouse of ...mong the ...late sum- ...e of the ...a ribbed ...showing ...a back- ...ndings of ...nd edges ...also in ...length ...a full- ...ger effect ...d sports ...en that is ...ut which ...of both. ...ngs, are ...an En- ...nbs is a ...orts suit ...n maker ...man has ...me. For ...id in in- ...d weaves, ...like hats ...glorified ...hort and ...r a wide ...er has a ...ds. The ...blouse— ...already ...ttle soft- ...ted, fin- ...of rows-

...er sports ...wn to a ...glint of ...eyes, the ...precision ...knitted ...ig spring ...particular ...joy and ...ays into ...raduated ...ound the ...sweater ...ge in a ...ves were ...be fast- ...cape was ...banded, ...een, and ...a green ...rusted to ...so re- ...of qual- ...and this ...ard yel- ...surface ...it had. ...knitted ...ment to ...t. Like

...silk, cro- ...are be- ...ings and ...have scouts ...ul of these ...carpet, the ...ated, far ...ality along ...d through

...ERCOIDER IN HOT WEATHER.

Summer is Excellent Time to Do "Pretties" Done.

Hand Stamped Linens Are Available for It.

Not so Tedious as It Looks at First.

By EMMA W. HOFFMANN.

...your needlework for the ...ends the summer is young! ...ether away the long after- ...a piece of this and a bit ...ut and hem nothing of value ...ful when vacation days ...ime. Think of something you ...ve wished for and resolved ...if you could afford it, or ...you had time. Let this ...e the time.

...ver, if you have been ...for a really handsome em- ...d linen luncheon set, but ...ou stood one because you felt ...ould never finish it, make that ...mmer's work. When every ...e is spent on making a piece ...grow, it is surprising to see ...ong gathers speed after it ...a start.

...autiful stamped linens are ...w this season that even ...ed women, who have not ...e in embroidering for ...are trying to spare a few ...e it. The most important ...t these new stamped ...that they are of genuine ...h, of the full, round thread ...weave. This will wear for ...ations so the worker has ...ion of knowing that her ...will not rot for a season, but ...ations. Indeed, if she be ...ional nature, she will take ...e as treasure for her ...her daughter's daugh- ...e the mothers of half ...up used to do.

...GOOD LINEN.

...en women were wise in their ...e material that was to be ...e art of their hands was ...e finest quality, genuine ...That is why some for- ...—and even grand- ...have remnants of bridal ...which if anything grows old ...ently mark it is linen. Its ...and silky smoothness seem ...more ingratiating with ...

To make the present-day wom- ...ready to satisfy her own ...beautiful embroidered ...whether she is sewing that ...or one, there be an abund- ...of lovely material at hand. ...women have given their best ...ought and the manner in ...things have been carried ...to be admirable.

...accompanied by ...ew ideas, which strikes ...as one of work—one that ...ould is likely to post- ...e has more time. The more-time stage is sort of twin sister to tomorrow. It has a way of never arriving. And so a woman goes on longing for the thing right within her reach, if she will only stretch her arm, just a little bit, for it.

Hand embroidery moves faster as the work progresses and faltering fingers grow swift and skillful. A piece that frightens one by its enormity when blank, loses all the terror it held for the worker within a week's time. And it is a work that rests the mind while the hands fashion a beautiful thing.

ANYWHERE, ANY TIME.

Embroidery may be done at any time, in any place, in any company. The conversation can go along freely for there are no stitches to count, no clicking needles to interrupt. It has always been a pastime occupation of gentlewomen.

Woman's time is too precious today to waste it, even in her leisure moments, on unworthy work. So, even those chance minutes of idleness should be made to count and go toward the production of something beautiful and of value. Then, too, there is something particularly seasonal about embroidering on linen in summer. There is a coolness and a freshness about it that seems to be part of the great outdoors.

Whether there is much time or little for the pick-up work of the season let it be something that is worthy of every minute that is spent on it. Plan the work according to the time that may reasonably be expected to be given to it. Naturally, it would be folly for the business girl with a two weeks' vacation to attempt the same thing as the home woman who has several hours a day to herself. There are lovely things in these new Irish linens for everyone. But the first consideration should be the material. Hand embroidery demands the full, round thread of the derryvale weave. And this season the shops are showing it in a wide variety of stamped pieces varying in size from a baby's bib to a table cover, in the heavy oyster white and natural brown coloring, as well as in the lighter weight and in huck for towels.

CURE THROUGH HARD WORK.

That the best medicine is cheapest, as well as simplest in its compounding, is pretty generally admitted. The truth is now attested by no less a personage than former Senator Lawrence Y. Sherman of Illinois. Senator Sherman has been "doctoring" a long time. He was long in finding a cure, but the discovery came at last. Now his indorsement of it reads as glowingly as a letter from the firm friend of a patent nostrum.

"I spent more than $4000 with specialists attempting to get my hearing restored," declares Senator Sherman, "but it did no good."

Has not that the old-time ring? How the patriarchs of the days of cure-alls and their stanch supporters whose letters and pictures were published in the press come to mind! Yes, and we grow more eager to learn how the famous Illinois statesman "got cured." We hasten on to find out more concerning Senator Sherman's remarkable case.

"My eyesight failed, also," he continues, "and much of the time I could not read and was compelled to remain in a dark room. I nearly went crazy.

"A doctor at Johns Hopkins told me that my troubles were due to nervousness," the Senator explains, "and that puttering around with tools might help me. I took to carpentering, and my eyesight and hearing have been restored. I feel better now than I have for fifteen years. I can do a full day's work, can read and can hear without using any instrument."

Change of work and of interest and, therefore, of thought, did it! Our fathers had just such business and professional and political responsibilities as come to us. But they also took care of a horse, made gardens, mowed the lawn, repaired the sidewalks about the property and built the fires. They were seldom troubled with nervousness. Senator Sherman had done nothing and thought of nothing in years, doubtless, except the work of his office. It was a too one-sided existence. It wore out his nerves in places—and they punished him for it. Then the new work took him away from the old life, the old line of thinking, the old ways of doing—and almost made a new man of him.

Good medicine, that—going back to more nearly normal living.—[St. Louis Times.

USE OF ALARM CLOCK.

Relied Horologe Banishes Worry Over Early Rising.

"You may think," said the young man with the horn-rimmed spectacles, "that the purpose of an alarm clock is to wake one up. But I've discovered that an alarm clock is used to enable one to sleep."

"I don't see how you make that out," returned his companion. "I know I use mine to wake me up."

"That's what I thought until this week," said the bespectacled youth, "but now I know different. It was this way: A week or so ago my alarm clock was knocked off the bureau, and as no self-respecting clock can be expected to stand that sort of treatment it refused to work any longer. Oh, well, I thought to myself, I can get up without an alarm.

"My getting up time is 7:15. The first morning without the alarm I woke up at 6 o'clock. I looked at my watch and then turned over for another snooze. But the thought suddenly occurred to me that I might oversleep. So I lay there tossing about until it was time to get up.

"The second morning it was 6:18 when I first opened my eyes. I tried to go to sleep again, but every five minutes or so I would wake up with a start and look at my watch, fearing I had slept too long.

"This went on for almost a week, and every morning I would wake up a little earlier. So yesterday in desperation I bought a new alarm clock. I'll have to live on beans till next pay day, but it's worth it. Last night I had my first good night's rest since my old alarm clock was broken.

"You see, when you have an alarm clock you go to sleep with the knowledge that you will be awakened at the proper time. Without one you go to sleep with the thought that you must be careful not to oversleep, with the result that you can't get a good night's rest. That's why I say that an alarm clock's best function is to induce sleep."—[New York Sun.

TO BRING ART TO THE MASSES.

Nonprofit Organization is Formed in New York.

Designed to Bridge Chasm Twixt Beauty, Utility.

Clearinghouse is Provided by Societies.

[BY THE ASSOCIATED PRESS.]

NEW YORK, Aug. 6.—To bring the enjoyment of art within the reach of the great mass of the American people is one of the objects of the Art Center, Inc., a new nonprofit making organization recently formed in New York. William L. Harris, managing director, in explaining its purposes, said "It is designed to bridge the chasm between beauty and utility, that has existed for the past 200 years, in the objects and surroundings of everyday life."

PROVIDE CLEARING HOUSE.

Seven societies are included in the new Center, to co-ordinate art in trade, to provide a clearing house for the crafts, and to advance the decorative crafts and industrial and graphic arts of America. It will aim to foster all arts adapted to common needs, promote good taste, assist all industries connected with home-making and quicken the manufacture of furniture, draperies, carpets, wallpapers, china, silverware and linen to meet the artistic competition of Europe.

Mrs. Ripley Hitchcock, president of the new venture, also was organizer of the Art Alliance of America, of which the Art Center, Inc., is the direct outcome.

"Our country," she said, "is a great industrial nation without any industrial art and not until we apply art to our industries will we be able to bring the enjoyment of art to the great mass of our people. The art directors of our publishing and advertising concerns spend every year more money for American art than all our art patrons in America. We shall endeavor to make Art Center, Inc., a place where creators of American art can exhibit their work and where the real patrons of American art, the publishers, advertisers and manufacturers, can see them."

Mr. Harris, who is a graduate of the Beaux Arts in Paris and who has made church decoration his particular field, said that "the tendency in the world at large of separating art from trade has been greatly accentuated since the advent of machinery." "At the present time, the lack of trained workers and skilled designers is a real menace," he declared. "Many of our most valued industries are today absolutely dependent on skillful craftsmen trained in European countries.

GERMANS MOBILIZING.

"The Germans are mobilizing their industrial art forces right now to capture the markets of the world, and are devoting special attention to the weak spots in our industrial system, intending to profit by our impractical methods of education.

"Our students and artists need a thorough understanding of the many exacting requirements of modern manufacturers. Year after year our manufacturers have gone to Paris for designs because foreign designs could always be worked out on machinery. To have the foundation of some of the nation's greatest industries placed in foreign hands is politically unsound and industrially dangerous.

"As good or better drawings than those purchased abroad could be produced at home by our native artists if our earnest students were given the chance to acquire the absolutely necessary technical knowledge and experience. Art Center, Inc., will endeavor to disseminate this technical knowledge among the rising generation of our artists and designers. Americans have been prone to neglect the values of these profitable forms of technical education so thoroughly appreciated abroad."

SEVEN SOCIETIES.

The seven societies of which the center is composed are the Art Alliance of America, Art Directors' Club, New York Society of Craftsmen, Pictorial Photographers of America, Society of Illustrators, Institute of Graphic Arts and the Stowaways.

The Art Center, Inc., will have headquarters at 65-67 East Fifty-sixth street. The seven societies will have rooms there and there will be galleries for the exhibition of every form of American industrial art.

The board of directors includes: Mrs. Ripley Hitchcock, president; Charles Dana Gibson, vice-president; Col. Wade H. Hayes, treasurer; Heyworth Campbell, secretary, and Walter L. Ehrich, Ray Greenleaf, Mrs. John Henry Hammond, Charles E. Pellew, W. Frank Purdy, Henry L. Sparks, Charles R. Upjohn, Clarence H. White, Richard L. Marweda, and Dr. Charles H. Jaeger.

Among those on the advisory committee are Mrs. Harry Payne Whitney, Dr. John H. Finley, Mrs. E. H. Harriman, Louis Comfort Tiffany, Charles Scribner, Jr., Mrs. Willard Straight, Frank A. Vanderlip, Mrs. John T. Pratt and Henry White.

EXTRAORDINARY.

Europe has no coyotes.

Wood of the mangrove tree is rotproof.

Reptiles are absent from the Arctic regions.

Ostrich eggs usually weigh about five pounds.

The raising of stags for their horns is a curious Chinese industry, the horns being cut while soft each year and used in the manufacture of medicine.

The Surinam toad carries its eggs and young on its back in small, rounded depressions of the skin.

Hornets damage forest trees by gnawing bark off young branches to get the material beneath for their nests.

At the time of its birth the giraffe measures six feet from its hoofs to the top of its head.

In addition to their wages, the drivers of omnibuses in London receive a bonus for avoiding accidents. Their bonuses last year totaled more than $100,000.

So general is the use of electricity on a big ocean steamship that its generating station is of a size equal to that designed for the electrical requirements of a city of 100,000 inhabitants.

A scientist has estimated that in a lifetime of seventy years a man grows nails which, if it were possible to preserve them uncut, would reach the length of eleven feet four inches.

Japanese soldiers have increased two inches in height on an average since meat was included in their rations.

Among the Mongolians it is popularly believed that earthquakes are due to the breathings and skippings of a huge frog.

In Persia, when a railway train kills a man, the natives pull up the track for miles and boycott the train.

Tests have shown that so-called blind fishes, living in caves, can be taught to see by the introduction of light.

The little country of Belgium has been the scene of more important battles than any other country in the world.

New York boasts a Four Hours' Sleep Club, the members of which limit themselves to a nightly sleep of four hours.

The official robes worn by an English judge, including a full-dress state gown of ermine, cost him more than $3500.

In Guiana, when a native is stung by a bee, he proceeds to catch as many of the insects as he can and devour them in revenge.

While nightmare is said to be capable of causing death to a physically weak adult, this has never been known to happen to a child; yet children are more subject to nightmare than adults.

At Britain's great air station at Croydon is to be seen the largest electric sign in the world. It is in the form of a gigantic star, measuring nearly a quarter of a mile from point to point. The electric lights forming the signs are sunk in the ground and covered with thick glass, so that airplanes can land on them without damage.

The world's geniuses had their eccentricities in the manner of doing their work. For instance, Schiller put his feet in ice while he sat in a room filled with the odor of bad apples. Milton buried his head in cushions and blankets. Rousseau preferred to have the sun beating on his head, while Shelley wrote with his head close to the fire.

There are toads in India that eagerly swallow bits of red-hot charcoal with no apparent discomfort.

It is the boast of the dairymen of Holland that in their country there is a cow to every inhabitant.

After a Philadelphia connoisseur returned from England, where he paid $2000 for a manuscript of Shelley, the lovers of that poet hunted up some historical information, and they assert that Shelley never received for his writings during his lifetime more than $250, and that was in small sums.

THE ESSENTIALS OF COURTSHIP.

Things Necessary Described in Law Courts of London.

The five things necessary to courtship recently were described in the London law courts. According to counsel engaged in a breach of promise case, they are:

Love letters.

A ring.

Introduction between families.

Presents and "outings."

"Look back upon your own engagements," he urged the jury (which included two women.) "Can you say that during the period any one of the five was absent?"

The stages of intoxication were enumerated by a doctor at the Southwestern Police Court. He was giving evidence in a case in which a taxicab driver was charged with being drunk, and said the man was in "the third stage." The five stages, as defined by him, are:

General contentment, sense of well-being and happiness.

Flushing of the cheeks, a bright eye and hilarity.

Inability to exercise the muscles as the brain directs.

Drunk and incapable.

Coma.—[New York Tribune.

IS INTELLECTUAL CIRCUS.

BY FREDERIC J. HASKIN.

[FOREIGN CORRESPONDENCE.]

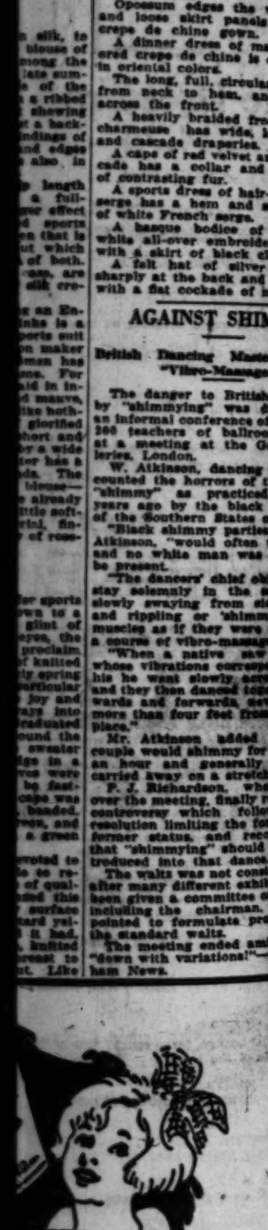
WASHINGTON (D. C.) Aug. 2.—High in the list of typically American institutions, together with Election Day and the Bingfield Follies is the increasingly popular form of entertainment known as the Chautauqua, which has been termed the Intellectual Circus of America. Chautauqua authorities say that last year approximately one-third of the population of the United State—35,449,750 people—attended Chautauqua performances. It has been predicted that this year the number enjoying this form of educational entertainment and its sister type, the lyceum program, will reach the 50,000,000 mark.

Every state in the Union has communities which patronize the Chautauqua, but the Great Chautauqua Belt, as the trade term has it, lies in the middle western States including especially: Iowa, which has 426; Illinois, 352; Ohio, 217; and Pennsylvania, Nebraska, Kansas, Missouri, Wisconsin, and Oklahoma. New York State has 201 separate Chautauquas aside from the great organization at Lake Chautauqua. Last year 2561 towns granted their inhabitants and those of neighboring communities the privilege of Chautauqua programs.

The movement is growing beyond the bounds of this country and at present two continents including four countries have Chautauquas in their midst. In North America the United States, Canada, and Alaska are favored with the presence of these organizations. Chautauqua programs are given in New Zealand. Chinese students in this country are said to be eager to carry the Chautauqua movement to their home country and Lloyd George, Prime Minister of England, has been quoted as giving the Chautauqua his heartiest approval.

There seem to be four prime factors in the psychological basis which lies beneath the marvelous success of this institution. They are the getting away of the members of the audience from their mere community interests; the getting together of a large body of people under the cover of one of these khaki-covered colleges; the formal discussion of big problems; and the decidedly informal atmosphere of the place where the program is given.

Above all, one should not forget in this connection, what Gilbert K. Chesterton stated, namely, that the American people have a positively heroic capacity for giving and receiving lectures.





SPECIAL PHONOGRAPH OFFER

This Beautiful Model "200"
PICKWICK
Phonograph
with *Records*
and Accessories

The Complete Outfit $85.00

Pay $5 Down

to secure your instrument
Balance only
$1.50 Per Week

Join The Ville's XMAS Phonograph Club
Put a dollar or two each week until Christmas, when you can be sure of immediate delivery of just the instrument you want for the Holidays.

What This Offer Includes:

THE INSTRUMENT — Notwithstanding the low price made, this Pickwick is a full-sized cabinet model of elegant design. The effect of its rich Mahogany case will fulfill your ideal of a beautiful cabinet model. The Pickwick has the *Universal Tone Arm*—playing all types of records perfectly—without troublesome disconnecting. The Pickwick *Tone Modulator* is one of the several other superior details of the instrument that will delight you.

THE RECORDS—10 Record Selections on five double-faced records of your own choice from our entire collection of Columbia and Emerson Records.

NEEDLES—100 loud tone, 100 medium and 100 soft tone needles included with each machine.

Every Dollar spent on this complete Pickwick Outfit will bring you greater returns than any other investment you could possibly make. The very easy terms make it possible for anyone to take advantage of this special offer at once.

Phonograph Dept. Fourth Floor Phone Main 8970

VILLE DE PARIS
SEVENTH AT OLIVE
B. H. DYAS CO.

Your Old Phonograph Taken in Exchange

Pickwick Phonographs, Blue-Bird Phonographs, Vocalian Records



The
Last Week
of
Chappell's Removal Sale
Begins Tomorrow at 9 A. M.

FINAL
Revision
of Prices
for Immediate Clearance

—Suits, Dresses, Hats, Sweaters, Lingerie, Kayser Silk Underwear —every garment and every dress accessory in our entire stock has been marked at cost or *less than cost!*

We do not intend to take one garment—one article—from this location when we close our doors next Friday evening. *Everything must go this week!*

Hand Bags
Vanity Cases

Chappell
HATS—GOWNS
SPORT CLOTHES
611
WEST SEVENTH
LOS ANGELES

Fans
Corsage Bouquets
Etc.

The New Chappell's Will be Located at 645 South Flower St.

No Bust Pads NOW Use the National



"Bust developed inches."

"The first three weeks bust developed 2½ inches."

Only Real Bust Developer

The National is the wonderful Bust Developer. Dr. C. E. Carp formally recommended in the Physical Culture Magazine as the only safe, reliable method known for enlarging the bust in a natural way. Of this method Dr. Carp said:

"Indeed it will bring about a development of the best ample proportions ever told over by those using the National Bust Developer. I have witnessed as much as two inches measurement by following Dr. Carp's instructions, in using this wonderful invention."

Valuable Book FREE

If you want a beautiful, plump, full bust, write for our valuable book on bust development, containing the article by Dr. Carp in which he tells specifically the means of bust development and how the bust may be developed harmlessly to its most beautiful proportions. Send free to every reader in need of development. If you wish book sent sealed, inclose 4c postage.

THE OLIVE COMPANY,
Dept. 88, Clarinda, Iowa.



MAKE DOUGHNUTS



Getting Too Fat? Try This—Reduce

The day of the slim woman's triumph has arrived. "The thinner one is the more stylish," say the dressmakers, "and the more comfortable," say those whose fat makes summer intolerable. This result have been and never for the fat woman, a real life. She would have had to try dieting or exercise. Nowadays, however, the woman who is too fat to suit the fancy goes to a druggist and gets a box of Marmola Prescription Tablets, one of which she takes after each meal and at bedtime and, no regimen nor exercise, she grows quickly. These tablets, being made in accordance with the famous prescription, are perfectly harmless, even on the most delicate days, and they are also the most economical preparation a person can buy, for they cost only one dollar a full sized box, one of which is frequently enough to start a person to losing fat at the rate of two, three or four pounds a week. Pretty nearly every druggist keeps this tablet in stock, but should yours be sold out, you can easily obtain a box by sending to the makers, the Marmola Co., 4111 Woodward Ave., Detroit, Mich.—[Advertisement.

Blackheads Go Quick by This Simple Method

Blackheads—big ones or little ones—soft ones or hard ones—on any part of the body, go quick by a simple method that's fast dissolves them. To do this get about two ounces of calcanite powder from your druggist—sprinkle a little on a hot wet sponge—rub over the blackheads briskly for a few seconds—and presto! You will wonder where the blackheads have gone. The calcanite powder and the hot water have just dissolved them. Ordinary pore squeezing blackheads only open the pores of the skin and leave them open and unsightly—and unless the blackheads are big and soft they will not come out, while the simple application of calcanite powder and water dissolves them right out, leaving the skin fresh and the pores in their natural condition. You can get calcanite powder at any drug store and if you are troubled with those unsightly blackheads you should certainly try this simple method.—[Advertisement.



NOURISHINE
A Tonic Not a Dye
Restores Gray or Faded Hair to original color, cleanses the scalp, positively removes Dandruff, promotes the growth of the Hair and Prevents its Falling. Price $1.25. For sale at Coulter's, Robinson's, the Broadway or
NOURISHINE MFG. CO.



Peg o' Los Angeles goes buying

The velvet cape is indeed a thing of charm!

Boating on the lake is a joy just now, and the wonderful music, beautiful surroundings and delicious dinners are making Westlake Park Pavilion the rendezvous for pleasure-loving people. On the canopied piazza overlooking the water the famous Martha Washington fried chicken dinner is served for $1.50, steak dinners at $1.25 and roast dinner at $1. Fountain specials are served from 11 a.m. to 11 p.m.

The young man who is planning to go north to college is already thinking about his clothes which must, of course, be very smart and yet not necessarily unduly expensive. A bit of advice from you, Mother, anent the fact that Mullen and Bluett's are particularly interested in the college boy, and consequently are ready to stage an event which will appeal strongly to Father, too! They have earnestly desired for many moons to be able to offer a cleverly fashioned suit of excellent quality for the neat sum of forty dollars—and not until now have they found the quality, style and price all at once! And besides this, they are also showing a very spruce overcoat at $40 which will be capital proof against cold winds!

The very latest things in silk sweaters have arrived at Cowen & Boon's, 724 S. Hill. Smart Tuxedo sweaters with long fringe finish slip-on models, both in silk and fiber, are in this display. Newest models in bathing suits are shown for the whole family, and these will also be made to order. A sale of Superyarn Artsilk—$1.25 spool for $1, or $7.75 a box—more than enough for a sweater—will be this week's offering. A full assortment of Fletcher's yarn in all colors is marked very low as is also D.M.C. crochet cotton.

The Nestle permanent wave as given by Mrs. Lux at the Nestle Shop does not remove the natural oil from the hair, but leaves it soft and glossy. She makes large or small waves and also gives a lovely permanent marcel which is the envy of all who see it. Have a talk with her on eighth floor, Brack-Shops. Phone 63532.

The chin scarf is a quaint, coquettish fashion, becoming to some.

Williams-Wear tub dresses are carefully cut and seamstress-made, and after an examination of these popular dresses and also a "trying on" you will be astonished at the reasonableness of the prices! See them, ninth floor, Brack Shops.

Don't fancy that we will wear our dresses long in this country—not yet.

Such a variety of meats and fowl prepared in the most tempting ways known to the culinary art are always to be had at the Elite dinner service, together with the most delicious chilled salads and frozen desserts one could wish for! Drop in at 641 S. Flower any time from 11:30 in the morning and try one of their tempting fountain specials.

I've been struck by the self-reliance, poise and joy the hard-of-hearing gain from Miss Anderson's lip-reading classes. Pacific Coast School, 604 Citizens' Bank Bldg.

Miladi no longer drapes her cape about her like a flag—she wears it military style, fastened at the neck and flowing freely in the breeze!

Think what a privilege—to be allowed to select a beautiful lamp from the largest stock in the United States at the wonderful August sale at Robinson's! There will be Bridge lamps, Torcheres, and lamps of all descriptions ranging in price from $30 to $450, including shades. You should see them—it's a treat whether you need one or not!

Don't forget the kiddies' smart shop—the Vanity Fair, 631 W. Seventh! There you will find the most adorable frocks for little girls and swagger suits for boys. Besides, they make exquisite lingerie for grown-ups.

A complete costume of black is very smart, however, whether we care to wear it or not!

The ostrich is a mighty proud bird these days—and he has a right to be! Aren't his graceful feathers worn in every conceivable fashion—whole hats are made from them—not to say trimmed with them—and they are used to add a graceful touch to parasols, to wear around miladi's neck in the form of a smart boa; they enhance her cape and little evening slippers—in fact, they are the rage! The show rooms at the Cawston Ostrich Farm are veritable gardens of beauty—there you will see the latest models in feather hats, the newest fans and fancies!

Is Dollie sick and all unstrung? Have her made new again before the Christmas rush at the Doll Surgery, 324 S. Hill.

Those gray hairs at the temples—why not have them touched up to match the rest of your hair? Edith Naftel has a vegetable dye which is harmless, and works wonders. 202 Haas Bldg.

You're sure to be charmed with those smart fall hats at the Make-Over Hat Shop, 648 S. Alvarado! They do the cleverest make-over. You'd never know your old hat!

Life never becomes monotonous to the girl who knows the joys of using Butterfly Tints. These tiny bits of fairy magic can change the most colorless blouse into a garmen to be proud of. Oh, yes, you can dye feathers, raffia, wool, chenille, silk, organdie and flowers. I understand that wonderful results have been obtained in making "Batik work"—with these marvelous Butterfly tints. Ask for them at your druggist's or neighborhood drygoods store.

Don't just give the children "bread" when they are hungry—but see to it that they eat bread which nourishes and which is indeed the "staff of life!" Young's famous milk bread is a wonderful food for growing children—they like it and it contains great food value." Young's market bakeries are celebrated for their bread, cakes and pastries—the best of ingredients being used in everything they make. There are bear's claws and race tracks—pound cakes and little tea cakes—jelly rolls and pastry tarts and, well, just ask for anything—you're sure to get it!

Smart knitted capes will be offered at half price this week by Cowen & Son, 724 S. Hill: $3.75 values at $1.75, $12.98 models at $6.98, $18.75 values at $7.75, $16.75 values at $8.87 and $18.50 values at $9.75. Some of these have angora collars and others scarf collars of the same.

The Barcley Corset is famous for comfort and style—it is flexibly boned and designed for you. Barcley Custom-Made Corset Shop, 935 W. Sixth. Broadway 2850.

A beautiful permanent Marcel wave that leaves the hair soft and glossy is given by Edith Naftel, 203 Haas Building. Phone 66140.

When you know that Anna M. Bergeron has been removing superfluous hairs, moles and birthmarks twenty years in Los Angeles, you can feel sure she is most competent to do your work. 1221 Haas Building, corner Seventh and Broadway.

What would you say to a cape of organdie trimmed with fur?

A Marcel wave such as Fred-erickson's give, is certainly a great joy and adds greatly to miladi's appearance. At this smart beauty salon they give wonderful rejuvenating baths, baths for reducing, hand massage and cabinet baths. Ask about them at 723 S. Grand and at the branch, 354 S. Hill. Phones.

California scenes—water views, sand dunes, eucalyptus trees and many others are shown in hand-tinted photographs at the Korin, 408 W. Sixth. The large 16x20 size for $15, and smaller ones at $5.75 and $3.75—buy them now at special prices for holiday gifts.

This is a good time to consider the decoration of your walls, to frame or reframe pictures to harmonize with the color scheme in the room where they hang. The most expert help will be given you at the Phil S. Bernays Co., 315 W. Third, at summer prices. They also do kodak developing, printing and enlarging. Why not enlarge the best of your vacation snapshots?

Some frocks are composed of three or four different colored materials.

Your fur remodeled into a smart fall style will be like new. Kadler offers 50 per cent reduction on this work and also wonderful reductions on all his beautiful fur garments, foxes and chokers. Fifth floor Brack-Shops.

A gay hat also livens up a som-ber black gown.

Isn't it good of Camilias to give you one more chance to buy a pretty, clever summer hat—to finish out the warm days—at $1.98 and $2.98? See them on the sixth floor, Brack-Shops, Monday, you'll be sure to want one.

Famous Angoliecce yarns are carried by the Yarn Shops at 589 S. Western and at 388 E. Colorado, Pasadena. Instructions given.

The dinner-dances on Thursdays and Saturdays at Sycamore Lodge are delightful affairs and you can have the coolest luncheon parties there—it's at 165 East Avenue 49, near Pasadena Ave. Phone 39822.

The black dress in Paris is even now being relieved with beige or gayly-colored sashes and embroidery.

Pray, allow me to give you a word of warning—if you intend to have your furs remodeled: Do so at the earliest convenient moment—for the fall rush will soon begin and after that goodness knows when you will get your work done! Evelyn Myers is offering 50 per cent discount now—and you know how clever she is—was formerly with Coulborn's. She manages the Bogve Fur Shop, 746 S. Hill.

It's a good time to think about your fall suit and dress. The very newest styles are shown by Kruzer, who pleases the most discriminating, his suits and dresses being beautifully tailored and perfectly fitted. Fourth floor, Brack-Shops.

Tassels of seed pearls are used in ear-rings, brooches and lavallieres.

Little tots and girls up to six-teen years can be outfitted by the special measure system at the Peggy Specialty Shop, 1907 West Seventh. Exclusive designs in most adorable frocks are shown; materials can be selected from their wonderful stock. Wilshire 296.

The midsummer piano sale at the Smith Piano Company is really worth your consideration. I happened in there this week and was so impressed with the values that I thought it too bad if you should miss it. You know they have a wonderful stock of standard pianos, some baby grands among them—all beautifully finished and wonderful in tone, and these can be bought on reasonable payments. The phonographs, too, are the best of makes and are included in the sale. Don't forget Christmas is coming, stop in and see them at Ninth and Grand!

You will enjoy the dinners at that charming new Dining Room at 845 S. Burlington—the appointments are delightful and the service of unusual excellence. This is not surprising for the management consists of Miss Myers, formerly manager of Blackstone's Tea Room and Mrs. Webber. It's a wonderful place for private luncheons and bridge parties. 52134.

Yes, Hambright buys diamonds and if you have any you are not making use of, you had better sell them at once, for they are worth a lot of money these days and Hambright knows diamonds and will value them correctly. You can rest assured that he will pay the market price for them—and you will be able to use the money for things you really need. 311 Story Bldg.

Too fat? Too thin? Not exactly well? You can be brought to normal weight and measurements and be vastly improved in health by the Reiss system—without drugs or starvation. It's intensely interesting, too. 802 Title Guarantee Building, 220 West Fifth. Phone 67815.

Lots of folks could have more joys if they would only turn things they don't use into money—for instance, diamonds they never wear! Now, I know a man who buys diamonds at the topmost market price—and that's high folks—and if you will take your gems to him he will place a value on them and you can be sure that it is right! Go see Mr. Fergusson at 206 Haas Bldg.

Yes, the Vanity Fair Tea Room is open again and you had better phone for reservations! This is one of the most-talked-of dining places in town—service is delightfully quick and the food unexcelled! Drop in for lunch or dinner at 937 S. Hill and judge for yourself!

The velvet cape is indeed a thing of charm!

To be perfectly happy and care free while on your vacation, you should guard against those unprincipled folks who might filch your treasures! The big storage vaults of the Citizens' Trust and Savings Bank will accommodate anything you wish to leave—furs, draperies and even trunks of things! Call at 736 S. Hill, or phone Pico 4180.

Very smart are ear-rings formed by alternate rings of jet and seed pearls.

A feather hat can be made out of your old ostrich plumes or, in fact, out of any feathers you may have—if you take them to Valley & Vatcher, 640 Broadway, sixth floor, opposite Bullock's. They will also make them into fancies and will remodel your old marabout.

Black and white combined makes a very clever frock.

Chestnut—the artist fur designer —offers to remodel your furs this week at a 50 per cent discount, and that means that you will have a smart up-to-the-minute fur, cleverly made. He also has marked his fine stock of fur garments and chokers at half price for the August sale. 808 W. Seventh, 62432.

Skirts not only reach the ankles in Paris, but some of them actually touch the ground in places!

Well, every once in a while they do break in while folks are out of town—and they always help themselves to the choicest of your valuables! Why not feel free from worry—take your treasures to the Guaranty Trust and Savings Bank, Spring at Seventh—they will store anything in vaults or safety deposit boxes! Phone 10312.

There is the new full skirt and there is also the slender silhouette!

Hudgen's Permanent Wave Shop always has the latest fads in permanent waving, as they do absolutely nothing but the waving. They have the new patented rewaving pads which wave only the new growth of hair that has grown since a previous wave. They also are applying the new horn wrap that waves so close to the scalp. Both Frederics and Nestle systems used. This is the oldest wave shop on the Coast, and the largest west of New York. Entire front fourth floor Brack-Shops, 7th and Grand. Phone 62863.

Mr. Howes has just returned from the East with a wonderful stock of indestructible pearl necklaces at very reasonable prices. Run in and see them on fifth floor, Brack-Shops.

Drooping plumes are the keynote of hat fashions.

It's no trouble at all to make your own frocks if you will just let the Elite Button Company help you out! They will add the finishing touches, such as scalloping, hemstitching, plaiting, embroidery work in the newest designs and they will make the cleverest buttons! Mail orders are carefully filled at 603 Title Guarantee Building.



DWARF TREES.

They Are Raised by Reversal of Nature's Method.

In Japanese horticulture the art of landscape gardening on a miniature scale plays an important if not a leading role. A village or a single home surrounded by beautiful country will be formed within a plot a few yards square by the Japanese artisans.

A river with its bridges, lake with tiny ships on its silvery surface, roads, gardens, field—all these features are to be found in the more pretentious Japanese miniature works. Hence it is not surprising to learn that the Japanese, in order to carry out their miniature landscape gardening with the utmost realism and fidelity, have had to raise dwarf trees for this purpose.

So the custom of dwarf trees has become an established one in Japan, some of these trees attaining the age of 200 years. The whole system of culture of these tiny trees may be summed up as the reversal of nature's method. It really consists not in the survival of the fittest but rather in the survival of the unfittest, so to speak. A poor, weak seed is usually chosen and planted. As soon as it has attained some growth the leading shoot is trimmed off. The little plant then grows two other shoots and these are carefully watched.

When one shoot exhibits a strength that is vitally greater than its fellow it is at once cut off and the weaker shoot left untouched in order to form the future dwarf tree's main stem or trunk. This system of trimming and cutting is followed punctiliously. Water is seldom used—only such small quantities as to keep the little plant actually alive. The tree is kept in a pot too small for its full development and the roots are constantly pruned. The shoots are carefully trained and bent to follow the growth of a large tree.

All of which, it goes without saying, requires great patience; but this is a commodity with which the sons of Nippon are endowed to a degree approached by few of the Caucasian races, and the Japanese horticulturist never tires of watching the growth of his tiny trees. When such a tree has been growing for about five years it can be left to take care of itself, since it has become accustomed through its training to follow the rigid course laid out for it and can then be trusted not to strike out again in the pursuit of its natural vine and vigor.

In this manner magnificent specimens of dwarf trees are produced which compare favorably with anything found among their big brothers in the untrained forests of Japan. —[Scientific American.

BIG FLIGHT OF GEESE IN SOUTH DAKOTA.

Reports to the Bureau of Biological Survey, United States Department of Agriculture, from many parts of the country indicate that the unlawful killing of migratory waterfowl during the spring flight was greatly reduced this year as compared with the heavy slaughter during the spring flights in former years. It has been found that a large majority of people are impressed with the fact that the government's work for bird protection is not only a wise conservation measure but is necessary to perpetuate hunting as a sport. The Federal law protecting migratory birds is thus being better observed and birds are not being molested so much in spring as formerly, with the result that they are now breeding in many places from which they were formerly driven because of constant disturbance from spring shooters. A message from one of the wardens regarding the spring flight of geese in South Dakota shows the excellent results being secured under the Migratory Bird Treaty Act regulations. "Never, even in the memory of the 'old-timers,' has Eastern South Dakota seen a spring flight of wild geese such as has taken place this year. They have flocked into lakes and fields in countless thousands."—[News Letter Department of Agriculture.

Ethnology of Porto Rico.

Ethnologists have reason for thinking that Porto Rico and the adjoining islands may have been peopled from the valley of the Orinoco instead of from Yucatan. When first occupied by man, Porto Rico may have been a part of a peninsula connected with South America. Its fauna and flora are of the South American type, and it contains relics of a forgotten race which show evidence of a high grade of culture. Few traces of these aboriginies are now to be found, except in the interior of the island. Among the curious remains are stone-inclosed plazas, on which ceremonial dances were performed. The remains of carved idols and pottery show no small degree of skill and taste. No trace of stone buildings resembling those of the Mayas are found, but the houses are of the South American type.—[Christian Science Monitor.

THE SCILLIES.

Islands off Cornish Coast Where Wind and Sea Rule.

Some twenty miles southwest from the end of Cornwall the traveler will see a dark blur low on the horizon, presently to resolve itself into a ring of black rocks, capped with green, broken with the white foam of the leaping waves. The ship will slow down, seeming to feel its way 'round a dangerous and impenetrable coast until a passage opens on the left, and almost in a moment is swung 'round into the little harbor of Hugh Town on St. Marys.

In front lies a placid expanse, calm as the lagoon of a coral atoll, and, like it, ringed 'round with islands large and green, or small and black, a defense through which the Atlantic shows its white breakers, but fails to disturb the central peace. The pacific illusion will be heightened if at dusk a visit is paid to a dim grove on Tresco. There the waves boom behind a thicket and send flecks of scud across the trees. And there on the green lawn stands the strangest assemblage of carved and painted images, all in the same convention. They rise ten to twenty feet from the ground, are tall and slender, curved like the necks of swans. There are rude figures of men and dolphins, of deep breasted women and of strange beasts, all revealing an intention, threatening and imminent, of moving toward you. They are the figureheads of ships wrecked off the Scillies, many of them generations old, preserved by an odd and pious fancy of some former Lord of Tresco.

The wind and the sea rule the forty islands of the [illegible] them—St. Marys, Tresco, Bryher, St. Agnes and Bryher—habited, their 4440 acres a population partly [illegible] ly growers of flowers [illegible] Gulf Stream, bathing [illegible] side, keeps the winter [illegible] up to an average of [illegible] brought the seeds of many [illegible] and subtropical plants [illegible] the ancestor of the [illegible] Proprietor turned Tresco [illegible] most famous subtropical [illegible] Europe.

The wind roars across [illegible] from whatsoever quarter it [illegible] but most persistently from [illegible] and southwest. [illegible] huddled in the easterly [illegible] if you will make a point [illegible] begin by planting a [illegible] resisting pines. The [illegible] which the English [illegible] winter, are supplied [illegible] flowers look like chessboards [illegible] with squares. Wattle [illegible] feet high divide them [illegible] ments a few feet square.

The smaller islands [illegible] few yards of turf and [illegible] home of rabbits and [illegible] rocks. On the Atlantic [illegible] great gray seal and [illegible] seal breed in security [illegible] no corner of the [illegible] in which land and [illegible] in more variety [illegible] [London Times.

Nothing.

Wife: You brought a [illegible] without seeing it? Not [illegible] word for it! And what [illegible] worth, pray?

Hub: Nothing; but [illegible] note for it, so it's [illegible] [Boston Transcript.

FOOLPROOF FEET.

Too Many of Us Have Got Them and Too Many of Us Walk Wrongly.

The human foot is one of the most beautiful and useful instruments ever conceived, but, unfortunately, it is not what a motorist calls "fool-proof."

There is a great deal of misunderstanding about our feet. We treat them outrageously, as either custom or fashion may dictate. As a result, about one-third of the population is splay-footed, another third walks like a hen on hot cinders and the remaining third may be said to walk fairly naturally.

The foot has a graceful arch running fore and aft. We take this longitudinal arch, turn the toes outward so that the heels meet at an angle of forty-five degrees, and then, as the diagram shows, put all our pressure in a skew direction across the arch. No railway engineer would dream of building a straight-arch bridge to carry loads neither across nor along the arch but irregularly askew over it.

We ought to walk with our great toe pointed straight in the direction of progress, as Indian runners do, and "spring from the great toe." Instead, most of us "take off" in a lumbering sort of way from the ball of the great toe.

The arch of the foot is supported largely by the tendon which runs under the foot to the great toe itself, and this neglect of use renders this tendon weak and lax, and causes depression of the arch. The best cure for weak arch is the practice of raising oneself upon the great toe, that is, doing as a penalty exercise what you should have done all along naturally. If you will try when walking to keep the feet straight, and to end each stride with a little "spring" off each big toe alternately, you will be rewarded by finding that progress seems easier, quicker and more buoyant.—[London Daily News.



General Classified Section.

Clearing House FOR THE ENTIRE SOUTHWEST.

Los Angeles Sunday Times

Part IV: 12 Pages COVERING THE COUNTRY.

VOL. XL. SUNDAY MORNING, AUGUST 7, 1921. ON 'CHANGE

CLASSIFIED INDEX.

PART IV.

LOST AND FOUND.

LOST—Between Catalina Island, Wilmington, Redondo and Ocean Park, lady's gray leather hand bag containing jewelry. Reward. Apply to MR. THOMAS Pico City Prosecutor's Office, City Hall, Los Angeles.

LOST—Tortoise-shell glasses with gold earpieces, in black case, with address, "G. L. Wash," 221 story Bldg. Please return to 4046 STEPHENSON AVE. Mr. A. W. Ellis.

LOST—1 black navigator fur, with tab, on 1 end, tail and feet on other. Lost between 8th and Pico and San Pedro. DR. JOHN DUNLAP, 2407 S. Flower.

LOST—Person finding or picking up white night dog with license No. 1825, and brown sweater please phone HOLLY. 6826.

LOST—Bunch of keys, reward. 1

LOST—1200 E. 15 currency, $154, in checks, between Main and Salt Lake depots. Reward. TEXAS FEED AND LIVERY, 1219 Main st.

LOST—Will part who phoned Hollywood 1136 about garnet star-shaped pin please call TRACY APTS., Venice, or phone 22022.

LOST—Brown suit case on main drive between San Pe. depot and County Hospital. Liberal reward. G. L. WIEGEL, 212 N. Myrtle, Monrovia, Cal.

LOST—Tie, street, shopping between Bon Ton's, Lapope, Columbia Outfitting Shop, A.H.A. check book, containing current. Address T, box 240, TIMES BRANCH.

LOST—Pocketbook containing month's allowance and considerable money, on car between 8th st. or Grand ave. Reward if returned to 624 IRVING.

LOST—Gold ring with 2 clubs, on Uni-versity and Central car, 7 a.m. Saturday. Liberal reward. No questions. 916 E. 29th.

LOST—Between Venice and S. Pedro, Pacific Elec. 10:17 p.m. car, Saturday, lady's purse containing sum of money and valuable papers. Reward. HOLLYWOOD 712.

LOST—Gold solid Angelo-face watch, charm, K. of P. on one. D.O.K.K. on other side. Return to 117 S. WITMER ST. Los Angeles. Reward.

LOST—Leather case containing shell rim and glasses, name A. L. Merle, Oct. 31. Leave locally on Hill car. Finder will be rewarded. L. MATLIN, 1357 Temple st.

LOST—Brown alligator handbag, containing auto license, papers, on Pico car. Reward. Return to 1207 S. HOPE. Bdwy. 2070. Ask for MISS MAYE.

LOST—Watch charm, with small diamond, initials "M. L." Finder please call 1 block W. N. Main car. Reward. 1

LOST—Fox terrier, white with black spots, answers to "Jack." Reward. 1

LOST—1200 E. 15 currency, $154, in checks, between Main and Salt Lake depots. Reward. TEXAS FEED AND LIVERY, 1219 Main st. 1-2

LOST—Will part who phoned Hollywood 1136 about garnet star-shaped pin please call TRACY APTS., Venice, or phone 22022.

LOST—Brown suit case on main drive between San Pe. depot and County Hospital. Liberal reward. G. L. WIEGEL, 212 N. Myrtle, Monrovia, Cal.

LOST—Tie, street, shopping between Bon Ton's, Lapope, Columbia Outfitting Shop, A.H.A. check book, containing current. Address T, box 240, TIMES BRANCH. 2

LOST—Pocketbook containing month's allowance and considerable money, on car between 8th st. or Grand ave. Reward if returned to 624 IRVING.

LOST—Gold ring with 2 clubs, on University and Central car, 7 a.m. Saturday. Liberal reward. No questions. 916 E. 29th. 2

LOST—Between Venice and S. Pedro, Pacific Elec. 10:17 p.m. car, Saturday, lady's purse containing sum of money and valuable papers. Reward. HOLLYWOOD 712. 3

LOST—Gold solid Angelo-face watch, charm, K. of P. on one. D.O.K.K. on other side. Return to 117 S. WITMER ST. Los Angeles. Reward. 3-4

LOST—Leather case containing shell rim and glasses, name A. L. Merle, Oct. 31. Leave locally on Hill car. Finder will be rewarded. L. MATLIN, 1357 Temple st. 4

LOST—Brown alligator handbag, containing auto license, papers, on Pico car. Reward. Return to 1207 S. HOPE. Bdwy. 2070. Ask for MISS MAYE. 5

LOST—Watch charm, with small diamond, initials "M. L." Finder please call 1 block W. N. Main car. Reward. 7

LOST—Fox terrier, white with black spots, answers to "Jack." Reward. 1

LOST—Friday night at Santa Monica, Miss Fashing suit, exclusive model, easily recognized. Reward. BROADWAY 1411.

LOST—Gold watch, set with diamonds, white stone on face and white bird on back. 826 HICKORY ST. South 2609-R-11.

FOUND—Baby brass bed. Call 2017 W. 7th st. Phone 24-J. 1

FOUND—Key ring and chain. Owner may have same by calling at 1134 E. Mrs. 4-5

LOST—Gold watch charm, containing woman and child, initials "E. M. S." Reward. 1

LOST—Pocketbook containing money and keys. Phone 58-J-3. 1

LOST—Pair Phi Kappa Psi pins, small gold and pearl. Reward. BAKER ICE MACHINE CO. 1015 Manhattan Place, 72937. 1

LOST—One tire lock for Ford car on Pico car. Reward. BAKER ICE MACHINE CO. Phone 24033.

LOST—Last week in Wilshire district, 8 male grand black Persian cat. Reward. Phone WILSHIRE 2038.

LOST—South Park, Thursday, black velvet shopping money, watch, etc. Reward. 41626.

LOST—On August 4 on Main Highway, between Gaffey and Lomita, a Boston bag. Apply to steward CLARK HOTEL, Los Angeles.

FOUND—2 large black horses. Owner can have same by paying charges. Call at 1307½ and HILL st.

LOST—Between Hotel Clark and Postoffice, Saturday, return to First National Bank. Liberal reward.

LOST—Money recovered. We find dollars. Phone us your lost articles. Reward. FIDELITY MERC. AGCY., Main 366.

LOST—Hamilton gold watch and chain, initials "H. S." on fob. Finder please leave at Southern Pacific station. Reward. 1214 E. 4TH PLACE. S. DLER.

LOST—Irish setter, red, female, at La Fresa car, Saturday. Reward. NEGLEY, 800 Main Bldg., 10179. or 1000 Stanford Ave.

LOST—Female Airedale, pup about 3 months old. Reward if returned to 1100 S. ANDERSEN ST.

FOUND—Wire wheel, 32x4 tire and cover; L. D. STADELBAUER, Box 1042, Route 8.

LOST—MEXICAN PARROT. Liberal reward for information leading to recovery. PHONE 17008.

LOST—Coat containing valuable papers while motoring from Chino to Los Angeles. Reward, address P.O. BOX 2, Box L, A. City.

LOST—Pin, set and diamonds, size of quarter. Reward. Address F. box 71, TIMES OFFICE.

LOST—2-stone diamond ring, downtown district. Keepsake, dead father. Reward. CARLOS PRESTON, 5385.

LOST—Sunday probably on Alvarado between 6th and 7th. Florid Lloyd style diamond ring. Phone 10611. Reward.

LOST—$25 reward. June 22nd, Studio, Tuxedo and Tuxedo coat. Return to 1 or 2, Child's pet. 901 S. NORMANDIE WE. 1156.

LOST—Male Scotch collie dog, answers name Laddie. Color sable and white. Reward.

LOST—ALPHA OMICRON PI JEWELED BROOCH PIN. REWARD. PHONE 23703.

LOST—Navy enamel gold coat. Phone 10-J. Pico Rent near Santa Monica High School. HOLLY. 3723.

LOST—Kodak, black, stole on Kingsley Drive, Harvard or Wilshire Blvd car, W. 7th st. 4567 ROSEWOOD AVE. Wilshire 4027.

LOST—Black brindle Boston Bull, answers name "King." Reward. Telephone HOLLY. 6212.

LOST—Child's blue serge cape, Sat. Santa Monica Beach. Reward. Address T, box 435, TIMES BRANCH.

LOST—Gold watch, engraved initials. Reward. WILSHIRE 175, room 406.

LOST—Solid gold wrist watch, diamond in center. Reward. 205 E. 55TH ST.

FOUND—Lady's small wrist watch. Make license number. PHONE 54413.

LOST—Brown fox fur, at Orpheum, Aug. 3 & 4. Reward. 5214 W. 30TH ST.

FOUND—THURSDAY EVE, MONDAY FORENOON. PHONE 73783.

FOUND—Man's cost Monday. Call BOYLE 30-J or BOYLE 2925.

LOST—Near Figueroa, small purse 2 keys, $5 bill, some change. MAIN 3326.

SPECIAL NOTICES.

Miscellaneous.

SUPERFLUOUS HAIRS.
WARTS AND MOLES.

Pulling a few stray hairs from the face may start a serious growth. Let me demonstrate free of charge how pulling, cutting, using a depilatory and the so-called hair destroyers promote growth of hair on the face. Electric needle machine in the hands of one skilled in the art of removing superfluous hair, fuzz, warts and moles without destroying the surrounding tissue. This method destroys 200 hairs an hour. I have had 24 years' experience and devote all my time to the work. A feeble claim that any hair, bath or treatment I will never destroy. Mme L. A. satisfied customers, will testify to my skill as an expert. Work done at your home by appointment.

MME. F. A. WOTT,
Suite 407 Homeller Bldg.
480 S. Broadway. 19764

SUPERFLUOUS HAIR.

We remove it permanently from the face, neck and limbs. Our references, America's best-known women.

BEWARE OF IMITATORS.

We have only one shop in each city listed. We do not trust to mail, former employees, cards or signs for business.

LUCILLE FRANCIS METHOD.
Parlors, Chicago, St. Louis, Kansas City, Detroit, Cincinnati, Indianapolis, Pittsburgh, Beach, Pasadena, Riverside, Hollywood, San Diego.
518 CITIZENS BANK BLDG., Los Angeles.

NOTICE—

SUPERFLUOUS HAIR

Work Removed

MAIN

Moles, Warts, Birthmarks

PROF. J. O. GIESLER,
Electrologist.

803 Baker-Detweiler Bldg., 412 W. 6th St.
Telephone, stenographic service.

ARE YOU RICH?
Free Reading for yourself. Highly skilled clairvoyant-seer. 8 yrs. palmistry, adjustments. Can scan. Others tell you; feel better after one adjustment; we will vow. This is no ad; announcement; bring 6 with you. 1. G. GWYN, D.C. 10 to 12. 145 S. Raby.

SEE BY X-RAY—CHIROPRACTIC.
DR. A. MESSICH, CHIROPRACTIC,
300 Higgins Bldg., 416 W. Broadway, Glendale.

RUG AND CARPET WEAVING, MOTH-PROOFING. LARGEST WEAVING PLANT IN THE SOUTH. SALES ROOM 2040 W. PICO. WEST 1204.

SPECIAL NOTICES.

Miscellaneous.

MAPEL BRENTWOOD SMITH—
401 Security Bldg. Tel. Bdwy. 829.

SUPERFLUOUS HAIR

The only known method today of permanently removing superfluous hair is by Electrolysis. This process in the hands of reliable and expert operators insures absolute satisfaction. Regardless of whom or what method you have tried, I guarantee to permanently remove a crop of hair, leaving no scars. Formerly of Winter-Jackson.

NAME ME PROVE IT!

I will tell you what and where your trouble is without asking a question.
C. C. PETERSON, CHIROPRACTOR.
3674 Homer Laughlin Bldg.,
Cor. 8th and Broadway.
Hours 10 to 3.
Also Mon., Wed., Fri., 7 to 9 p.m.
PHONE 67447

SUPERFLUOUS hair, moles, warts removed by electrolysis, the only process that kills the roots of hair, never to return. Don't spend money uselessly for depilatories or other so-called hair-removing methods. Across electrolysis is the only permanent relief from disfiguring growths. My latest multiple-needle machine destroys 200 hairs an hour. Results perfect. Professional street treatment $2 per hour per needle. Half price morning. Treatment guaranteed. Personal attention. MRS. BARTON, electrolysis expert, 307 Black Bldg., 6th and Hill. 18215.

SUPERFLUOUS HAIR—

Removed by electrolysis. Only permanent cure. Years of experience. Work guaranteed.
GLADYS FILLINGER.

WEAVER-JACKSON CO., 450 S. BROADWAY.
FREE DEMONSTRATION

SPECIAL—We clean and press men's suits, $1.25; ladies, $1.50; plain skirts, 75c. Wagons call anytime. MISSOURI DYE HOUSE. 3070 S. Vermont. 25660. Vermont 424.

HOT WATER BAGS REPAIRED.
827 BYRNE BUILDING.

DEAFNESS CORRECTED—
DR. J. E. MARTIN. 311 Pay Bldg.

Baths and Massage.

MELROSE MINERAL BATHS.
Drink and bathe in this remedial, healing water. Rheumatism, nervousness, sciatica, sparkles and foams like champagne; keeps you young. Hot baths and treatments for rheumatism, nervousness, sciatica, eczema, stomach, liver, kidneys, bladder, prostate, nervousness and female troubles. Electric medical treatments. Phone 23171. Doctor's advice free. MELROSE AVE. AND GOWER ST. Take 6th st. car line close to corner.

MASSAGE, oil treatments, high frequency electricity, vibration, sunlight, tonic baths, nature bring the body back to normal; trained nurses both sexes assisting. 325 12th st. Wilshire 2446.

JAPANESE MASSAGE, VAPOR BATH, GUARANTEED REDUCING. 215½ SAN PEDRO ST. OPERATORS BOTH SEXES.

SWEDISH curative breath, massage, electric weights and blood pressure, to reduce circulation, nutrition, eliminating poisons, straighten spine. 1 to 10. 1 to 4. LAND BLDG., suite 311, 729 S. Bdwy. 61866.

SWEDISH massage given at your home; graduate nurse. Ladies only. Phone BROADWAY 3240.

NEWLY OPENED BATHS. MASSAGE AT 1ST-CLASS PLACE. TENDERLOIN. 8 A.M. TO 7 P.M. 307 SOUTH HILL ST. OPEN SUN.

BATHS, Massage, White Head Rubs.
Ladies Only. Phone 61918.
16 a.m. 8 to 9. 1119 DELTA BLDG. 626 S. Spring. 14298. Operators both sexes.

WHITNEY'S restful, curative, Russian; called professional masseur. Masseuse 705 UNION LABOR BLDG. Mrs. Ida A. Whitney. 10 to 8.

HIEFLAND massage, Violet Ray treatments, sure panacea for tired nerves; aching muscles. Ose Bath and Massage Parlors. 317 S. HILL.

SWEDISH MASSAGE COLLEGE. 731 S. Hill. 11th. Special summer rates for private lessons. Established city 1904. Diploma granted. Graduate nurse in attendance. Ladies and gentlemen students.

EXPERT masseur gives treatments, 2 for $5. Gentlemen only. WEST 1731.

GEO. WALDO HIMING, GRADUATE MASSEUR. Scientific treatments at your home. 60921

Medical.

DRS. SHORES & SHORES. The Reliable Specialists. Catarrh, deafness, head noises, asthma, rheumatism, stomach, liver, kidney, bladder, prostate gland, CHRONIC DISEASES of women. Blood, skin, heart, stomach, nerves, rectum. Consultation free. Specialty for 27 years. Advice free. 307-309 Lissner Bldg., 524 S. Spring st. Los Angeles. Hours 9 to 12, 1 to 5. Sundays, 9 to 12. Phone 10447.

DR. H. SILVERMAN, formerly assistant to Dr. Heinrich Lorenz of Dresden, Germany; also graduate of Vienna, Austria, Medical College, has opened offices at 1015 Crocker Bldg. Office hours 11 to 4; evenings 7 to 8. 2047½ SOUTH HILL ST., 5th and Spring. 11 a.m.

GALLSTONES—Physician explains simple, effective treatment for gallstones and gallbladder and bile ducts associated with gallstones; booklet free. DR. PADDOCK, Box A-201, Kansas City, Mo.

FOR SALE—
40-IN. ROLLED-EDGE MATTRESSES, Art Ticking, $6.50; materials, $3.50 and up.
Phone 11079. 815-824 San Pedro st.

CANCER.
Incurable and recurrent cancer treated by Mme Meiling. Phone 28728 for appointment. 1812 WILSHIRE BLVD. Wilshire 1812.

HEMORRHOIDS, fistula, fissure, rectal inflammatory or long standing, guaranteed. Free explanation. 2045 W. 21ST ST., near Vermont.

CONSUMPTION: If you drop a postcard to H. C. Box 105, Sierra Madre, you can hear of something very much to your advantage.

DON'T suffer rheumatism, lumbago, stiff limbs, neuritis, eczema. Come to me, get relief. PETTIGREW & POTTGIESER, 6170 York Blvd.

MEN, Specialist, CHRONIC or INFECTIOUS disorders, strictly reliable. Treatment $1. Pay as satisfied. DR. EDWIN RAYMOND, 950 S. Olive. Hours 10 to 4; Sun., 10 to 12.

THE ANGELUS CLINIC, Inc., 321 West Broadway. Main 3788. Specialists in all diseases requiring only support. Hrs. 11 to 1 daily. Free clinic for the worthy poor.

BLADDER AND PROSTATE TROUBLES. Prompt relief. Home treatment. Rooms 11-7. Rooms 10-12. 221½ S. SPRING ST.

LADIES, ATTENTION! No better tonic and regulator than famous prescription "5000." Safe, sure. $5. All druggists.

CHIROPRACTIC AND DIET.
DR. I. M. FLANDOLDT,
402 BROCK BLDG., 453 S. Broadway. 64257.
FREE Chiropractic Treatment—Graduate of Chiropractic College, day or evening. DR. CALE, President, 921 S. Hill. 18809.

DOCTOR FOR MEN—SPECIALTY OF VENEREAL methods. Free exam. Permanent by suits. 210 DOUGLAS BLDG., 3rd & Spring.

OSTEOPATHY. violet Ray and electricity only. Dr. Lankershim Bldg., 3rd & Spring. Pico 1784.

PILES, cure treatment, PERMANENT CURE. 207½ SPRING ST. rm. 310. Main 10 to 3. Sun. 10 to 12.

WOMEN'S diseases, All troubles. Specialist. 419 CALIFORNIA BLDG., 2nd and Bdwy.

Sanatoriums.

MT. GLENN. HEALTHARIUM, SIERRA MADRE, room, board and medical care given in acute and chronic cases, moderate rates. For particulars call 619 FERGUSON BLDG. 10TH. Phone 62915 or Sierra Madre, Red 40.

LOS ANGELES SANATORIUM, acute and chronic disorders successfully treated by modern methods. Experienced nurses and expert operators. Battle Creek method. Quiet location, steam heat, hot and cold water, electric lights. 1724 E. ADAMS ST. 20-30.

BELVEDERE TUBERCULAR SANATORIUM. Quiet, refined, homelike place, where patients are segregated in light, airy, sunny rooms. Medical care, trained nurses, good food; elevation 1750 ft.; rates reasonable. Belvedere 29069.

WANTED—An elderly person, invalid or convalescent, will receive best of care in home with Dr. and Mrs. Hall, 1209 E. LEXINGTON DR. Phone Glendale 872.

GLEN HAVEN REST HOME, in foothills of Glendale. Convalescents, aged and parturients given best of care. 250 North Verdugo Rd. Glendale 29069.

A RETIRED physician will take into his home beautifully located, overlooking the mountains, Arroyo, unexceptional care for needing special rate on first-class. DR. [illegible]

WILSHIRE REST HOME.
Just opened. Quiet, convalescent and aged people. Phone WIL. 1244.

CHURCH'S SANATORIUM, Banning, Cal. for throat and lung troubles. Rate $100 per month up. Write for particulars.

SOUTHERN PACIFIC HOSPITAL—Graduate nurses in attendance; all home comforts; can refer to best references from doctors. 31705.

GOAT milk; delivered in city. RICE'S ranch, Sierra Madre. Phone 30-F-2. BOYLE 70 LET.

Dispensaire, etc., $25 week up. 211-200. EXPERIENCED graduate trained nurse for aged and invalids. PHONE 26709.

WILL die and find rest. DR. GILLILAND, 8 years with Dr. Porter. Phone 61124.

Detectives.

RICHARD H. TAYLOR, formerly division chief Secret Service, Los Angeles. Suite 542-3 International Bank Bldg. TEL. 68749; RESIDENCE, 57708.

Society Meetings.

GET ACQUAINTED SOCIETY, 717 East 9th. Socials, Tuesday and Friday nights; games, dancing. Organized 1906. Members from every state. Strangers should investigate. MOTION PICTURE setting Thursday p.m. Tuesdays and Fridays. HOWARD C. TRITT, director.

KNIGHTS OF PYTHIAS. Come to Pythian Castle, 236 S. Spring, Tuesday, August 9, 8 p.m. to confer Supreme Chancellor's "MILLION MEMBER" movement. Entertainment.

PERSONALS—Business.

PERSONAL—A WEAK SPINE.
A deformed, rigid and weak spine is the cause of many internal afflictions, it is manifested by wry neck, unevenly dropped shoulders, sway back, one high hip, unequally long legs; over difficulties of the lower limbs, lateral curvature, due to such weakness; a drawing pain, especially in the lower back, is symptomatic.
Little endearments by bringing NATURE'S EFFORTS to assist you will strengthen and straighten your spine. It will pay you to see me how to do it. SUITE 511-740 S. BROADWAY.

PERSONAL—
PROFESSIONAL ENGAGEMENTS
dropped largely over night during a perfect facial. Rounds out the hollows in face, neck, bosom, and arms by taker Natural Method. Also bust, hip, arm developer. No drugs, no massage, no electricity. No cooking or difficulty to prepare. Nourishes the blood, clears the skin, and stimulates waste-tissue. Send $2 for formula.
NATURAL FLESH BUILDER,
P. O. Box 523, Los Angeles, Cal.

PERSONAL—Intelligent young writer, 28 years, has beautifully furnished bungalow, Victrola, piano, wishes to meet young lady. Has real cut, wish for and $3000 worth of property in town. Very much bad investment and fade herself out. Address T, box 1, TIMES BRANCH. Is there someone who would respond to both ads? Am very lonely and would be very sociable and alert, but do not know where to turn. Address T, box 1, TIMES BRANCH.

PERSONAL—Wanted, name, address and telephone number of every man and woman now employed in traffic work to any capacity whatever in traffic work in any capacity, particularly managers or clerks in traffic departments of manufacturing or jobbing firms, companies, industries, wholesale or retail stores, shipping and receiving clerks, information of vital importance will be given you FREE. Name age, present employment, salary, if any, kind of work desired. Address R, box 52, TIMES OFFICE.

PERSONAL—Wanted by 2 attractive Hill st. ladies, position as housekeeper in home of special value to the remainder. Thoroughly home people in modern private home with good surroundings preferred. Kindly give full particulars, age, etc. Address Mrs. Wright, 1000 Hill st. Answered and will be returned. Address T, box 174, TIMES OFFICE.

PERSONAL—Wanted to meet persons interested in all branches of theatrical arts, music, comic and lighting effects, classic dancing; also dancers desiring to form a vaudeville team. Accommodations to bring interested parties results. Address N, box 252, TIMES OFFICE.

PERSONAL—Bookkeeping woman would like entire care of small girl about 4 or 5 years; prefer to go to her home. Address T, box 1, TIMES BRANCH.

PERSONAL—Refined young woman would like entire care of small girl about 4 or 5 years; prefer to go to her home. Address T, box 1, TIMES BRANCH.

PERSONAL—
WHO OWES YOU?
We collect anywhere. Adjustment Service 817 MERRITT BLDG., 8th & Bdy. Bdy. 6239

PERSONAL—WANTED TO PLAY LEAD.
Producer wants young lady of good character, inexperienced considered. Another producer wants society type. Also type to be cast in company of five. Address T, box 1, TYPE-TALENT BUREAU, 200 San Fernando Bldg.

PERSONAL—Men, be free now of bladder, prostate trouble, piles and constipation. No drugs, diet, massage or operation. Simple painless treatment; last months. You will be helped at once, or no charge. Free booklet. WANTED—Salesmen who can demonstrate a new article. Ohio.

PERSONAL—

MIRACLE MAN PHOTOGRAPHS
12 photos, 25c; 24 different, $1.25 dozen, by mail. J. GARDNER, 512 S. Flower st. special rate wholesale.

PERSONAL—THE FOWLER HEALTH HOME 4527 W. 18TH PLACE. Phone West 6857 We specialize on a fruit and milk diet and colonic irrigation. Dr. and Mrs. FOWLER. LOUISE DUETSCHER. Take W. Washington car to West Blvd., second house on the right.

PERSONAL — Middle aged attorney, notary public, ex-Judge, 2 years' City Attorney; best local references; charges most reasonable; wishes to meet anyone in need of an honest attorney. Call at 604 GRANT BLDG. Phone

PERSONAL—Attractive, refined woman seeking literary talent, desires acquaintance of writers of culture and means object; to assist in music or to teach languages. Address T, box 2, TIMES BRANCH.

PERSONAL—Attorney establishing clientele offers free advice, services minimum charge. Consultation invited. Address T, box 329, TIMES BRANCH.

FOR SALE—1915 Harley-Davidson, A-1 condition, great light business now for the winter. MR. WRIGHT, 417 Central ave. Bdwy. 2117.

PERSONAL—Widow will sell or trade for clear city property, late model Cadillac 7-passenger touring car. 1529 HILTERIDE. West 6552.

PERSONAL—Will party who was driving Lincoln touring car on Monday, which was wrecked at Post and Hope, please communicate with 58542 at once?

PERSONAL—Lady desires to assist doctor as nurse in her modern home; or practical nursing, which I have done. For personal interview, 202 W. 43RD PLACE.

PERSONAL—Nurse will take patient in his private Hollywood home; delightful fourth location. Best doctors' references. 3711106.

PERSONAL—Consulting physician, personal treatment for chronic ailments. Dr. TREMAINE, 1st floor Grand Question." The truth or nothing. The Alvin. 534½ S. Spring. W. 6th car.

PERSONAL—Lady's dentist will do broken plate dental work on easy payment plan. For particulars PHONE 62905.

PERSONAL—For Sale—Hollywood Country Club membership. 1014 ANGELENO PT., Burbank.

PERSONAL—Wanted, adventure and excitement; young man, 21, desires work of any kind; will go anywhere; any salary. Address R, box 2, TIMES BRANCH.

PERSONAL—For sale, lady's 14-carat white gold solid shape 15-jewel wrist watch. Variation 14, 470 S. FIGUEROA.

PERSONAL—For Hire: 7-passenger Chandler business sightseeing; careful and experienced lady driver. $7.00 hr. 2500½.

PERSONAL—Late model 5-seat car, careful lady driver, familiar city, country; $10.00 per hour. Phone 10271. 1140 S. Grand ave. daily.

PERSONAL—Educated man of 40 will do anything legitimate. Address F. box 114 TIMES OFFICE.

PERSONAL—Ladies, go further thrls and regulator than the famous "Prescription 5000"; safe, reliable, all druggists.

PERSONAL—To Cal Social Club meets Tues. and Fri. nights. Swimming, pictures, dancing. 2123 W. 37TH ST. 54420.

PERSONAL—Wanted, woman going east of Chicago to take charge of child. Phone MAIN 7144.

PERSONAL—Will furnish help for catering to luncheons and dinners. Phone PICO 3665.

PERSONAL—Will defer car to San Francisco for conversation, experienced and careful. 207½ E.

PERSONAL—JUNE H. JOSEPHINE DANCAR. THE McMARTIN WAS GRANTED A DIVORCE FROM W. E. McMARTIN OF THIS CITY.

PERSONAL—Gentleman going to Chicago about Aug. 14, wants to reduce expenses. Address 629 SIERRA VISTA AVE., Alhambra Car.

PERSONAL—Widow, excellent business ability, desires charge apartment-house gents. Best references. Address F, box 229, TIMES OFFICE.

PERSONAL—French and English taught—simple method. Translations into both languages. Gentleman's teacher. Studio Phone mornings, 67828.

PERSONAL—Attorney establishing clientele offers free advice, services minimum charge. Consultation invited. Address T, box 329, TIMES BRANCH.

FOR SALE—1915 Harley-Davidson, A-1 condition, great light business now for the winter. MR. WRIGHT, 417 Central ave. Bdwy. 2117.

PERSONAL—Widow will sell or trade for clear city property, late model Cadillac 7-passenger touring car. 1529 HILTERIDE. West 6552.

PERSONAL—Will party who was driving Lincoln touring car on Monday, which was wrecked at Post and Hope, please communicate with 58542 at once?

PERSONAL—Lady desires to assist doctor as nurse in her modern home; or practical nursing, which I have done. For personal interview, 202 W. 43RD PLACE.

PERSONAL—Nurse will take patient in his private Hollywood home; delightful fourth location. Best doctors' references. 3711106.

PERSONAL—Consulting physician, personal treatment for chronic ailments. Dr. TREMAINE, 1st floor Grand Question." The truth or nothing. The Alvin. 534½ S. Spring. W. 6th car.

PERSONAL—Lady's dentist will do broken plate dental work on easy payment plan. For particulars PHONE 62905.

PERSONAL—For Sale—Hollywood Country Club membership. 1014 ANGELENO PT., Burbank.

PERSONAL—Wanted, adventure and excitement; young man, 21, desires work of any kind; will go anywhere; any salary. Address R, box 2, TIMES BRANCH.

PERSONAL—For sale, lady's 14-carat white gold solid shape 15-jewel wrist watch. Variation 14, 470 S. FIGUEROA.

PERSONAL—For Hire: 7-passenger Chandler business sightseeing; careful and experienced lady driver. $7.00 hr. 2500½.

PERSONAL—Late model 5-seat car, careful lady driver, familiar city, country; $10.00 per hour. Phone 10271. 1140 S. Grand ave. daily.

PERSONAL—Educated man of 40 will do anything legitimate. Address F,

BUSINESS ANNOUNCEMENTS.

Contractors and Builders.

Any shortage guarantee by our work. Estimates cheerfully given on kind of remodel work. Prompt service and satisfaction guaranteed. 200 Taft Bldg. 6th and Hope. 10748.

BUILDER—Will do your remodeling, repairing, painting, papering, etc. Phone 10748. 411 Braly Bldg. 6th and Hope, 10748.

MECHANICAL drawings, inventions developed and sold. 228 San Fernando Bldg. Phone 1864.

Roofing—New and Old.

HAVE your roof spoiled, painted now, most guaranteed; only paints for sale; prices low. Pacific Co., 1000 Maple ave. Phone 10748.

ROOFING, guttering, repairing, painting. Phone 10748. HERSHEY ROOFING CO., 1200 E. 4th st. COMPOSITION roofs, new or old, repaired; asphalt coating, best material and workmanship; also gutters, painting. Address 836 E. JEFFERSON.

OLD ROOFS our specialty; repairing, painting or flooded with hot asphaltum; backed by over 20 years' experience. Estimate cheerfully given. H. & M. ROOFING CO. Phone 70668.

EDUCATIONAL.

Miscellaneous.

WANTED—MEN.
THE MARINE UNIVERSITY
wants to get in touch with men who are desirous to become DECK OFFICERS in the MERCHANT MARINE SERVICE.
COAST GUARD.
NAVY.
To those men we can offer a complete course in navigation, seamanship, etc., which will enable them to pass the requirements of examination for these positions. Our HOME STUDY PLAN is the best and most practical plan presented on equal terms to date. Four to six months. Salaries after the course is completed run from $1173 to $1600 per month.
APPLY
THIS SCHOOL HAS NEVER YET FAILED TO SECURE A GRADUATE A POSITION.
THE MARINE UNIVERSITY.
1128 S. HOPE ST.

CIVIL SERVICE; exams. coming; specialty; Spanish, Italian. Phone 10748. 411 Braly Bldg. 6th and Hope.

LEARN TYPING; touch system; $20 per month. Call or write for free booklet. L. A. TYPEWRITING SCHOOL, 720 S. GRAND. 10748. 5TH ST.

TUTORING in all subjects, also high school courses by correspondence. Call or write for free booklet. L. A. TUTORING SCHOOL, 720 S. Grand. 10748. 5TH ST.

TUTORING in all subjects, also high school courses by correspondence. Call or write for free booklet. L. A. TUTORING SCHOOL, 720 S. Grand. 10748. 5TH ST.

WANTED—Tutoring in common school subjects; experienced L. A. city teacher. 1125 E. PORTOLA AVE.

CIVIL SERVICE; exams. coming; specialty; Spanish, Italian. Phone 10748. 411 Braly Bldg. 6th and Hope.

L. A. TOUCHING SCHOOL, 720 S. GRAND. 10748. 5TH ST.

VIOLIN and piano instruction. MISS HELEN MACKINTOSH, 1911 S. Hope st. Phone 10748.

DAILY bookkeeping class now forming. Call or write for free booklet. L. A. BOOKKEEPING SCHOOL, 720 S. Grand. 10748. 5TH ST.

ALL kinds of lessons taught. Phone 10748.

CIVIL SERVICE TUTORING AGENCY.
420 CALIFORNIA BLDG. Los Angeles.

TUTORING in all subjects; also high school courses by correspondence. Call or write for free booklet. L. A. TUTORING SCHOOL, 720 S. Grand. 10748. 5TH ST.

WANTED—Evening work, 18 to 20 hours per week; have own car. Address J. WESTERN, O'NEIL, 66418.

WE PAY cash for rubbers on lumber, wash boilers, tubs and glass frames. Phone 21401.

WANTED—Backward pupils; mental tests; reasonable. ADDRESS 1751 E. 41ST ST. Phone 10748.

WANTED—Backward, nervous, mental cases; reasonable. ADDRESS 1751 E. 41ST ST. Phone 10748.

ADVERTISE! SCHOOL OF Backward 1875. Phone 10748. 411 Braly Bldg. 6th and Hope.

TUTORING in all especially taught. Phone 10748. 411 Braly Bldg. 6th and Hope.

Musical and Dramatic.

OPPORTUNITY—
THE ART OF SINGING.
Voice tone and resonance that cannot be acquired from a health standpoint alone. The only breathing exercises based on the principles of vocal science and given correct voice placing. Voice built, tested, developed and trained. Studio, 1128 S. Hope st. Phone 10748.

PIANO TUNING, repairing, regulating, voicing; 15 years in Los Angeles. For courses or contract, inquire 1. Call, 1128 S. Hope st. Phone 10748.

PIANO TUNING, repairing, regulating, voicing; 15 years in Los Angeles. For courses or contract, inquire 1. Call, 1128 S. Hope st. Phone 10748.

PIANO TUNING, repairing, regulating, voicing; 15 years in Los Angeles. For courses or contract, inquire 1. Call, 1128 S. Hope st. Phone 10748.

BUSINESS ANNOUNCEMENTS.

Patents and Patent Attorneys.

ROBERT W. SMITH, Atty.-at-Law, Patent solicitor and counsellor, Main 1274, 411 Braly Bldg. 6th and Hope, 10748.

MECHANICAL drawings, inventions developed and sold. 228 San Fernando Bldg. Phone 1864.

Roofing—New and Old.

HAVE your roof spoiled, painted now, most guaranteed; only paints for sale; prices low. Pacific Co., 1000 Maple ave. Phone 10748.

BUILT-UP roofing, repairing, painting, flooding with hot asphaltum; backed by over 20 years' experience. Estimate cheerfully given. H. & M. ROOFING CO. Phone 70668.

EDUCATIONAL.

Miscellaneous.

WANTED—MEN.
THE MARINE UNIVERSITY
wants to get in touch with men who are desirous to become DECK OFFICERS in the MERCHANT MARINE SERVICE.
COAST GUARD.
NAVY.
To those men we can offer a complete course in navigation, seamanship, etc., which will enable them to pass the requirements of examination for these positions. Our HOME STUDY PLAN is the best and most practical plan presented on equal terms to date. Four to six months. Salaries after the course is completed run from $173 to $600 per month.
APPLY
THIS SCHOOL HAS NEVER YET FAILED TO SECURE A GRADUATE A POSITION.
THE MARINE UNIVERSITY.
1128 S. HOPE ST.

CIVIL SERVICE; exams. coming; specialty; Spanish, Italian. Phone 10748. 411 Braly Bldg. 6th and Hope.

L. A. TOUCHING SCHOOL, 720 S. GRAND. 10748. 5TH ST.

VIOLIN and piano instruction. MISS HELEN MACKINTOSH, 1911 S. Hope st. Phone 10748.

DAILY bookkeeping class now forming. Call or write for free booklet. L. A. BOOKKEEPING SCHOOL, 720 S. Grand. 10748. 5TH ST.

ALL kinds of lessons taught. Phone 10748.

CIVIL SERVICE TUTORING AGENCY.
420 CALIFORNIA BLDG. Los Angeles.

TUTORING in all subjects; also high school courses by correspondence. Call or write for free booklet. L. A. TUTORING SCHOOL, 720 S. Grand. 10748. 5TH ST.

WANTED—Evening work, 18 to 20 hours per week; have own car. Address J. WESTERN, O'NEIL, 66418.

WE PAY cash for rubbers on lumber, wash boilers, tubs and glass frames. Phone 21401.

WANTED—Backward, nervous, mental cases; reasonable. ADDRESS 1751 E. 41ST ST. Phone 10748.

ADVERTISE! SCHOOL OF Backward 1875. Phone 10748. 411 Braly Bldg. 6th and Hope.

TUTORING in all especially taught. Phone 10748. 411 Braly Bldg. 6th and Hope.

Musical and Dramatic.

OPPORTUNITY—
THE ART OF SINGING.
Voice tone and resonance that cannot be acquired from a health standpoint alone. The only breathing exercises based on the principles of vocal science and given correct voice placing. Voice built, tested, developed and trained. Studio, 1128 S. Hope st. Phone 10748.

PIANO TUNING, repairing, regulating, voicing; 15 years in Los Angeles. For courses or contract, inquire 1. Call, 1128 S. Hope st. Phone 10748.

PIANO TUNING, repairing, regulating, voicing; 15 years in Los Angeles. For courses or contract, inquire 1. Call, 1128 S. Hope st. Phone 10748.

PIANO TUNING, repairing, regulating, voicing; 15 years in Los Angeles. For courses or contract, inquire 1. Call, 1128 S. Hope st. Phone 10748.

Professional Services.

DR. ARNOLD BURKHALTER has returned. Rm. 1, C. C. CHAPMAN BLDG.

Manicuring, Chiropody, Facial and Scalp Treatments.

DON'T fuss before the other shopper but go to quiet, electric scalp. ADELE M. GUILLOU, 1128 S. Hope st. Phone 10748.

BLOOMING SCALP facial treatments; Bloom-ing Hair Dressing, Room 411 S. Hope. Phone 10748. MISS BLOOMING.

MISS ADA Bradbury Pyle, chiropodist, 1128 S. Hope st. Phone 10748.

MISS ROSE M. GRANT removes warts, moles, superfluous hair, etc. Phone 10748. 411 Braly Bldg. 6th and Hope.

MISS ROSE M. GRANT removes warts, moles, superfluous hair, etc. Phone 10748. 411 Braly Bldg. 6th and Hope.

Professions and Languages.

BERLITZ Method School of Languages, 1128 S. Hope st. Phone 10748. Native teachers; accelerated courses in French, Spanish, Italian. Three months' beginning Aug. 15. Private lessons any time. Phone 10748.

ESPERANTO Castilian taught by native. Lessons and class. Day and evening, 1 to 4. MARTHA VIRGARA, 917 S. Broadway.

CONVERSATIONAL French, Spanish, 12 lessons, $5. Native teachers. MME. SUR OUF, 1916 Green. Main 07115.

EXPERT tutoring in all grades; French, Lat. and. prem.; French, arith. 567804.

Dancing.

THE PRIVATE LESSON ON ONE TOUCH DANCING. 1128 S. HOPE ST. TIME CLASS LESSONS 10c. 10748. 5 MAIN ST.

WANTED—HELP—Male.

Miscellaneous.

WANTED — Experienced STENOGRAPHERS for Arizona, $175-$200.
SHOP DEPT. MANAGER, Arizona, $175.
Experienced SHOP-purchasing agt., labor, L. A. State, $150, room and board.
EDUCATIONAL EXPERT COMPANY,
Suite 704 Hamburger Bldg. (Agency.)
Broadway at 7th.

WANTED—Practice with violinist in duets, etc.; must have some experience; will give consideration instead of pay for same. Address P. box 126, TIMES OFFICE.

WANTED—Boy 16 to 18 for general work in grocery store; must live with parents. Apply 1000 Maple ave.

WANTED—Boy to work in bakery. Apply 2211 Whittier blvd. Phone 10748.

WANTED—Experienced man to work in garage; must be married. Address P. box 1, TIMES OFFICE.

WANTED—Man with knowledge of auto repairing; steady job. Call 1128 S. Hope st.

WANTED—Carpenter helper. Address R. box 1, TIMES OFFICE.

WANTED—Boy to work in bakery. Apply 2211 Whittier blvd. Phone 10748.

WANTED—

WANTED—HELP—Male.

Miscellaneous.

WANTED—

GIRLS
BETWEEN 18 AND 30
YEARS OF AGE

TO LEARN TRADES
IN THE
TEXTILE MILLS.

GOOD WAGES WHILE LEARNING AND RAPID ADVANCEMENT.

GOODYEAR TIRE & RUBBER CO.

APPLY EMPLOYMENT DEPARTMENT, TAKE HERMOSA CAR TO PEDRO CLIFF TO THE PLANT.

WANTED—Experienced
GLOVE SALESWOMAN.
Apply Employment Office,
Seventh Floor.
THE BROADWAY DEPARTMENT STORE.

WANTED—Experienced
CORSETIERES.
Apply Employment Office,
Seventh Floor.
THE BROADWAY DEPARTMENT STORE.

WANTED—Experienced
GLOVE SALESWOMAN.
Apply Employment Office,
Seventh Floor.
THE BROADWAY DEPARTMENT STORE.

WANTED—
EXPERIENCED
SHIRT OPERATORS
FEW BEGINNERS TAUGHT.
APPLY
F. A. NEWMARK & CO.,
208 S. LOS ANGELES ST.

WANTED—
EXPERIENCED
SAMPLE GARMENT MAKER
FOR WHOLESALE DRESSES.
APPLY MADGE TENNIS,
BETWEEN HOURS 8:30 & 11.
755 SOUTH LOS ANGELES ST.

WANTED—
EXPERIENCED OPERATORS
ON MEN'S SHIRTS
SINGLE NEEDLE, DOUBLE NEEDLE
OPERATORS.
CALNEVAR SHIRT CO.,
753 SOUTH LOS ANGELES ST.

WANTED—EXPERIENCED TWO NEEDLE MACHINE OPERATORS ON MEN'S SHIRTS. F. A. NEWMARK & CO., 208 S. LOS ANGELES.

WANTED — EXPERIENCED MILLINERY MAKERS. LOS ANGELES HAT CO., 723 South Hill, 3rd floor.

WANTED — First-class millinery designer for LOS ANGELES HAT CO., 721 S. Hill, 3rd floor.

WANTED—Young bright girl to take care of stock of millinery workroom. Must be good at figuring lumber. Apply in person. 122 South Hill, 3rd floor.

WANTED—
EXPERIENCED
Garment press operators.
Experienced hand ironers.
CALIFORNIA LAUNDRY,
1025 N. VINE ST.

WANTED—OPERATORS FOR PATENT BUTTON MACHINE. MUST BE EXPERIENCED IN PUTTING PATENT BUTTONS ON OVERALLS. APPLY 1000 OVERALL FACTORY, 12TH AND SAN JULIAN STS.

WANTED—OPERATORS.
2 experienced. Without a Glitch factory power machine operators for instructing; 1 to 7 days; 1 for evening; give full particulars of past experience, reference, photo. Address, box 3105, TIMES BRANCH.

WANTED—EXPERIENCED OPERATORS ON EAGLE WHEELS POWER MACHINES ON BATH ROBES. SPEEDY WORKERS ONLY NEED APPLY. WAGES UP TO $40. A. D. EDWARDS & SON, 541 WALL ST.

WANTED—HELP—Female.

Miscellaneous.

WANTED — Teachers, college, high school, grade, music, private. THE PINE TEACHERS' AGENCY.

WANTED—Lady for light work evenings, for room, board and fine stenographic, filing, invoicing, course. 404 DOUGLAS BLDG.

WANTED—Lesson in dressing, bobbed waving, hair cut, $2. LEADER COLLEGE, Ext. 12, 1809 Riverside Drive, Gen. Inst. adv.

WANTED—Soprano and contralto for ladies' quartet, vaudeville; must be exceptionally good. WESTERN, 1509 S. Figueroa. 23196.

WANTED—Ladies to learn hairdressing, manicuring, shampooing; 25c and 50c. Open evenings. Day classes, 10c. Night classes, 25c. Gen. Inst. adv.) MODERN HAIRDRESSING COLLEGE, 639 S. Spring. (Gen. Inst. ad.)

WANTED—Cafeteria, one man, cook and pastry, no Sunday, $90; pastry cook, baker, $80; kitchen woman, $50; 2 chambermaids, city, $40, 6½; 2 combination girls, fare, $30; 2 grill room waitresses, $15 and $17.50; waitress, $15; 15 general house girls, fare to Barbara, $15; 15 waitress, fare straight, $40; 50 for $75; waitress, fare straight, $40; 50 for $75; waitress, fare straight, $40; 50 for $75;

WANTED—SITUATIONS. Male.

WANTED—SITUATIONS. Male.

Farm and Garden.

WANTED—Experienced, married, farmer, wants place on orchard or other ranch. Reference. Address FARMER, 1133 Ingraham st., L. A.

WANTED—Good home in the country for boy 16 yrs. of age. Wants to work for board and attend school. Box M, TIMES OFFICE, Glendale.

WANTED—Treasury Expert creamery man wants situation city or country. Guarantee satisfaction. Box 11660, care Long Beach TIMES AGENT.

WANTED—Light work on farm or hauling of any kind. Knowledge of horses, mules, etc. Address R, box 1, TIMES OFFICE.

WANTED—Position by experienced Cal. young man on ranch. Knowledge of chickens, dairy, vegetables. Wants permanent position. Address R, box 17, TIMES OFFICE.

WANTED—Position by married man, having 22 years experience in calif. fruit growing either to specialize or rent ranch. Satisfactory ref. Address R. W., R. 3, Box 227, Whittier.

WANTED — Able-bodied man wants work, anything; carpenter work, building, ranch work. Call any time or write 1017 Ingraham st., L. A. Phone FIRST 3747.

WANTED—Driver, milker, or cleaning, by man, thoroughly experienced in caring for and handling dairy cattle. Can furnish best of references. Address C, box 136, TIMES OFFICE.

WANTED—Engine, hay, will be fireman or mechanic's assistant, or will drive truck or car or any kind of work. Experienced. Address R, box 1778, TIMES OFFICE.

WANTED—Resort, electrician wants steady work, anything to do anywhere. Address R, box 1, TIMES OFFICE.

WANTED—Chief the city relieving force L. A. Have had the training. Salary or personal. Will go now or make out notice. Address R, box 1, TIMES OFFICE.

WANTED—Any position by young man. Will go anywhere. Call LINCOLN 3078, 1017 Ingraham st., L. A.

WANTED—Carpenter, 25 yrs. exp., desires work. Phone 10 yrs. Call 1017 Ingraham st., L. A. Phone FIRST 3747.

WANTED—Carpenter work by day or contract. Call 1017 Ingraham st., L. A. Phone FIRST 3747.

Chauffeurs, Teamsters, Etc.

WANTED—Situation chauffeur wants position; private family, 10 years in Germany and 4 mechanical experience on Packard, Pierce and other high grade cars. Address R, box 107, TIMES OFFICE, Garden City, L. I. TIMES BRANCH.

WANTED—Position as chauffeur, by middle-aged man; 20 years experience; can furnish best of references; married; no children; can attend school. Address R, box 54, TIMES OFFICE.

WANTED—Position as chauffeur by young man; 3 years' experience; can furnish best of references. Address R, box 1, TIMES OFFICE.

WANTED—Position as chauffeur by middle-aged man; 20 years' experience; can furnish best of references. Address R, box 1, TIMES OFFICE.

WANTED—Position as chauffeur by young man; 3

TO LET—ROOMS. Furnished, Unfur., Housekg. Board.

TO LET—ROOMS. Furnished, Unfur., Housekg. Board.

Housekeeping.

TO LET—Telephone and all modern conveniences; 2 delightful rooms, kitchen and bath; adults $42. 282 S. CORONADO.

TO LET—Large room, elegantly furnished, for housekeeping or housekeeping. $20 month. 302 N. HICKS. Belvedere.

TO LET—1 or 2 nicely furnished housekeeping rooms; garage, lady employed; $30. 942 W. 37TH PL.

TO LET—Sunny housekeeping rooms, also single, all suitable; 15 min. from Broadway car. Rents cut. 2720 LONG BEACH AVE.

TO LET—1 room, bath connection, light housekeeping privilege, $22.50. 720 E. 20TH ST.

TO LET—Large housekeeping rooms, also single, on main car line; $4.50 and up. Take Angeles Mesa car to 48TH ST. cut off at 41ST. BOOTH ST.

TO LET—1 room, cottage for light housekeeping; adults; $12 month. Call 1720 E. 4TH ST.

TO LET—2 or more rooms for housekeeping (near Elks' club); cheap. Also garage. 1547 S. HOPE ST.

TO LET—Small 2-room house, $15 per month; also share with gentleman 2 bdrms., bath; $10 mo. 2172½ E. 19TH ST.

TO LET—Nicely furnished housekeeping rooms; also sleeping room; adults only. 1127 E. 20TH ST.

TO LET—Beautifully furnished large front housekeeping room; also kitchenette. $25 per mo. 1027 W. 22ND PL.

TO LET—Housekeeping rooms, $20 month. 1024 E. 20TH.

TO LET—2 nicely furnished rooms, bath and kitchen privileges; garage, $27 per month. 1342 LORRAINE N. Glendale.

TO LET—2 furn. housekeeping rooms; also sleeping privileges or will rent board for responsible adults. Garage. 1728 W. 24TH.

TO LET—3 unfurnished housekeeping rooms; adults; reasonable distance. Call Monday. 1054 S. ALVARADO.

TO LET—Nicely furnished housekeeping rooms; also single; reasonable. SOUTH 6825-J.

TO LET—Housekeeping or sleeping rooms and garage. 1122 W. 17TH PL.

TO LET—Rooms with breakfast and evening meal for 2 convalescent adults. VER. 606.

TO LET—Attractive large airy room, or cozy flat for 2; reasonable. 1924 W. 11TH ST. 28186

TO LET—Within district, sunny room, also kitchenette; meals. MAIN 6-1.

TO LET—A home, private home for an elderly person. 2646-J.

TO LET—Elderly or invalid person given best of care. 1800 W. ADAMS. 71371.

TO LET—Room, board; care for elderly gentleman or lady. BROADWAY 6739.

Rooms and Board for Children.

TO LET—Want boy to board and room, nice home. Westlake district, by retired lady; references. Address Z, box 478, TIMES BRANCH.

TO LET—Rooms and board for two children; will be brought in motor by love and consideration for my own; references. Address Y

TO LET—HOUSES—Furnished.

TO LET—

WE SPECIALIZE IN RENTALS.

IF IT IS FOR RENT WE HAVE IT. ANYWHERE, ANY SIZE, ANY PRICE. FURNISHED, UNFURNISHED.

SAVE TIME, WORRY, CAR FARE. 5 MACHINES TO SHOW HOUSES.

EXCLUSIVE LISTINGS. PERSONALLY INSPECTED AND PRICED RIGHT.

DON'T WASTE YOUR TIME. COME TO A RELIABLE FIRM FIRST.

SEE US TODAY. MOVE IN TODAY.

FRANK S. BLACK COMPANY, 04122. 302 Union Oil Bldg. Phone 4328.

Machine Ready to Show Customers.

TO LET—

RENTALS EXCLUSIVELY.

USE OUR AUTOMOBILES.

C. M. WISELEY.

627 S. HILL. (GROUND FLOOR.) PICO 4372.

HOUSES, BUNGALOWS, FLATS, APTS. FURNISHED AND UNFURNISHED. $20 TO $1500 PER MONTH.

B WISE C WISELEY.

Member L. A. Realty Board. Member L. A. Chamber of Commerce.

TO LET—FREE RENTAL INFORMATION. Anywhere, any size, any price. If it is for rent—We have it. FURNISHED AND UNFURNISHED. Houses, Bungalows, Flats, Apartments, Reasonable prices. Prompt, Service. FRANK S. BLACK COMPANY, 04122. 302 Union Oil Bldg. Phone 4328. Members L. A. Realty Board. FREE AUTOMOBILE SERVICE.

TO LET—

FURNISHED AND UNFURNISHED. HOUSES—FLATS—BUNGALOWS. IN WILSHIRE, HOLLYWOOD AND WEST ADAMS DISTRICTS. RENTAL DEPARTMENT. KELLY & GRANT. REALTORS. 00000. WI. 2004. WILSHIRE BLVD. AT WESTERN AVE.

TO LET—

SEPTEMBER FIRST.

Attractive home, desirable location, to responsible parties; 6 rooms, sleeping porch, hardwood floors throughout, modern bathroom, garage. Furnished (to elect the bungalow, furnished). Phone owner, 10 to 12 a.m. 1244 SIERRA VISTA AVE., Hollywood.

TO LET—

FURNISHED AND UNFURNISHED. BUNGALOWS AND FLATS. 710 and 711 New Pantages Bldg. Phone 2884.

TO LET—Completely furnished 5-room bungalow, 4 rooms and alcove, hardwood floors throughout, all modern conveniences, garage, lawn, flowers, shrubbery; $50 month. Will lease for 1 year. Owner 70 Los Angeles Investment Co. Bldg.

WE LOCATE YOU—NO CHARGE. Have houses, flats or apartments to rent in any locality. Phone us your wants and we will appreciate our opportunity to serve you. HOUSEHOLD EMPORIUM. 710 and 711 New Pantages Bldg. Phone 2884.

TO LET—Completely furnished 5-room bungalow, 4 rooms and alcove, hardwood floors throughout, all modern conveniences, garage, lawn, flowers, shrubbery; $50 month. Will lease for 1 year. Owner 70 Los Angeles Investment Co. Bldg.

TO LET—

RENTALS EXCLUSIVELY.

USE OUR AUTOMOBILES.

C. M. WISELEY.

627 S. HILL. (GROUND FLOOR.) PICO 4372.

HOUSES, BUNGALOWS, FLATS, APTS. FURNISHED AND UNFURNISHED. $20 TO $1500 PER MONTH.

B WISE C WISELEY.

Member L. A. Realty Board. Member L. A. Chamber of Commerce.

TO LET—FREE RENTAL INFORMATION. Anywhere, any size, any price. If it is for rent—We have it. FURNISHED AND UNFURNISHED. Houses, Bungalows, Flats, Apartments, Reasonable prices. Prompt, Service. FRANK S. BLACK COMPANY, 04122. 302 Union Oil Bldg. Phone 4328. Members L. A. Realty Board. FREE AUTOMOBILE SERVICE.

TO LET—

FURNISHED AND UNFURNISHED. HOUSES—FLATS—BUNGALOWS. IN WILSHIRE, HOLLYWOOD AND WEST ADAMS DISTRICTS. RENTAL DEPARTMENT. KELLY & GRANT. REALTORS. 00000. WI. 2004. WILSHIRE BLVD. AT WESTERN AVE.

TO LET—

SEPTEMBER FIRST.

Attractive home, desirable location, to responsible parties; 6 rooms, sleeping porch, hardwood floors throughout, modern bathroom, garage. Furnished (to elect the bungalow, furnished). Phone owner, 10 to 12 a.m. 1244 SIERRA VISTA AVE., Hollywood.

TO LET—

BUNGALOW HOUSES PLANS FURNISHED AND UNFURNISHED.

We have a complete list of desirable homes in Hancock and West Adams districts.

Prices from $30 to $1500 per month.

LEASE & WILLIAMS. 00000. 1st Floor Merchants National Bank Bldg. Phone 00000. GRAND & TALBOT AVES.

TO LET— PLAYER PIANOS.

BUNGALOWS, FURNISHED AND UNFURNISHED. A large assortment of all makes of pianos and player pianos for rent or sale.

BY MYRE MILLER. PIANO RENTING CHEERFULLY. WILSHIRE AT VERMONT. DRexel 1402.

TO LET—Furnished bungalow, 5 rooms, sleeping porch, garage, chicken run, etc. Close in. Rent $75. Owner, 1000 Kensington Road.

TO LET—Furnished bungalow, 5 rooms, sleeping porch, garage, chicken run, etc. Close in. Rent $75. Owner, 1000 Kensington Road.

TO LET—Beautifully furnished court bungalow; telephone paid; small service; $45.

TO LET—Completely furnished 7-room bungalow, South Wilshire, near Western; yard kept; $100.

TO LET—6 large rooms, exceptionally well for colony; gas furnace; double garage. $60. 1000 Kensington Road.

TO LET—Furnished 5-room bungalow, 2 beds, sleeping porch, garage, lawn, flowers, shrubbery; $50. 1000 Kensington Road.

TO LET—Furnished 5-room bungalow, 2 beds, sleeping porch, garage, lawn, flowers, shrubbery; $50. 1000 Kensington Road.

TO LET—Completely

FURNITURE—HOUSEHOLD. GOODS—For Sale and Exchange.

FOR SALE—

COLONIAL ART FURNITURE CO.

MODERN HIGH-GRADE FURNITURE. EVERYTHING AT REDUCED PRICES.

LIVING ROOM FURNITURE in all grades, both OVERSTUFFED and CANE and MAHOGANY. Exclusive coverings, beautiful designs.

LIBRARY TABLES to suit every need, ESPECIALLY FINE SELECTIONS.

DAVENPORT, CONSOLE TABLES, SPINET DESKS, art lamps, mirrors, davy-a-lamps.

Special sale on DINING FURNITURE; all periods and designs, both mahogany and walnut. Especially handsomely TEN-PIECE SET ITALIAN WALNUT.

Large choice selection of BEDROOM FURNITURE, OLD IVORY, BURL WALNUT, MAHOGANY, FRENCH GRAY. Very reasonable. Complete suites and separate pieces. Rugs in various sizes. Antiques.

2616 S. FIGUEROA. Phone 20547.

FOR SALE—$75 Black leather platform rocker $35
New rattan small hair carriage $20
Solid ig porcelain, was $9.50, now $5
$65 new leather davenport, lengthwise $40
Fine mahogany buffet, beveled $45
Mahogany buffet, beveled $17.50
Massive oak pedestal dining table $35
Solid oak dining case $20
Massive golden oak dining table, exact $17.50
$150 fumed oak bookcase $35.50
Set kitchen comforts, were $5.50, now $1.75.
Dressing table, chair or kitchen machine $20
Set Simplex vacuum cleaner attachments $7.50
New side-arm gas range, was $60 ..... $45
Gas stove, large refrigerator $15
2 burner jewel oil stove $17.50
40-lb. coffee mill, mahogany $4.50
Cold mortuary, $2.50; steel spring $6.50
4-piece upholstered parlor suite $45
Couch cot, $4.50; cots, each $2.50
Set wash spoons, any size $1
Rugs, stands, cushions, mirrors, etc. Cheap for cash. We pack, ship and deliver most everywhere.
NEIL COLGAN FURNITURE CO., 962 S. Main st., near 10th st. Tel. 61507.

FOR SALE—FACTORY SPECIAL—
3-piece bedroom suite made to order, spring-edge, spring cushion, full-size davenport bed, $125. Solid davenports $65. Mahogany, cane seat, bed davenports $60. Pay $1 per week on them. RUDIN FURN. MFG. CO., 711 W. Jefferson. 21170. Open Sunday.

FOR SALE—High-grade furniture, consisting of 3-piece cane, mahogany living-room suite, $100; cane settee, $25; cane settee with large vanity dresser, $75; William & Mary dining set with cane back chairs, Mahogany period piece, buffet, china cabinet, $50 W. 42ND ST. Dealers welcome.

FOR SALE—ELECTRIC VACUUM CLEANERS, SEWING MACHINES of attractive prices, some are slightly used, others entirely new. Machines have been quite a bit in service. All are given the bargains. Come early and get your choice.
1218 W. 23RD ST.

FOR SALE—3-tube Victrola $75.00
White drophead sewing machine $19.00
New Home drophead, like new $17.50
Simplex vacuum cleaner ..... $ 4.00
Buz-top as low as ..... $ 4.00
Many other bargains.
219 E. 33RD ST.

FOR SALE—Fine new furnishings, gone to leather and reed rockers, elegant period dining set, handsome dresser, vanity bed, room suite, twin rugs, 9x12; all $175. Wednesday, 9438 ARLINGTON AVE. West 8712.

FOR SALE—Handsome new upholstered davenport, $100; cost $200. Also new mahogany davenport table, $100; cost $175. 1 new dining set, $100; cost $175. 1 new bedroom set, $100; cost $175. 1 new bed davenport, $100; cost $175. 1 new bed davenport, $100; cost $175. 1 new bed davenport

MISCELLANEOUS—For Sale.

FOR SALE—
BIG REMOVAL SALE
PAINTS, OILS, VARNISHES
Outside Gloss, $1.50 gal.; flat white, floor varnish, floor paint, $1.75 gal.
SPRAY MACHINES, PLASTER, WALL BOARD, roofing, $26.00 per thousand, other sizes $18.00-$35.00.
WINDOW SHADES
6 inches cloth, 36x72, 65c each, any size ordered ready to center at special price.
ELECTRIC FIXTURES
2 light, bedroom fixtures complete, $3.25 each, 14-in. bronze wire, $1.00 hundred feet; 2-light, bronze wire, 4c; wood, 2½c; push button, cord, electric chair, $1.50; plain lights $2.25, porch $1.50 each.
ROOFING
First grade smooth mills and cement, $1.20 gallon; ground seal for roofs, roofing, $2.00.
WALL PAPER.
Some rolls 15c; tapestry ingrain, blue roll, ceiling, 10c roll. Free estimates. Low to medium grades, varnish, enamel, kalsomine.
FREE DELIVERY PHONE 60877 or 5173.
FOR PRICE BEFORE YOU BUY.
WESTERN WHOLESALE PAINT CO.
801-3rd, Near Palos St.

FOR SALE—
$6,500 60 FT. PLASTER BOARD.
WHILE IT LASTS.
$40 4 THOUSAND, PINTS.
4nd, 3rd, 4th, 4th, 4th 4412.
$28 1 THOUSAND, ETC.

DON'T BE MISLED BY BUYING CHEAP PAINT.

LEAD AND OIL.....$2 A GAL.
ROOF PAINT.....$2 A GAL.
OUTSIDE HOUSE PAINT..$1.50 A GAL.

ROOFING PAPER SPECIAL
5-PLY ROOFING.....$1.45; A ROLL
5-PLY ROOFING.....$1.25 A ROLL

GOODELL ROOFING & PAPER CO.,
940 S. SAN PEDRO ST. ....HOWT. 5401

FOR SALE—
PAINT SALE WEEK.
REGULAR $2.25 HOUSE PAINTS, $1.50.
FLAT WHITE, $1.00; ENAMEL, $1.50.
COMPLETE PAINTS, REGULAR $2.50, AT $2.75 GAL.
EVERYTHING IN THE PAINT LINE.
WALLBOARD, PLAIN OR PLASTER, $26.
FIRST-GRADE RED AND GREEN SLATE ROOFING PAPER, COMPLETE, $2.75.
FREE DELIVERY.

CONSUMERS PAINT CO.,
811 E. 1ST ST. PHONE 61681.

FOR SALE—
LUMBER BARGAINS
1x6 Shiplap flooring, 100 M.; 1x6 O.P. siding, $36 M.; No. 1 dimensions, $11.50 M. Low prices on doors and windows. WOOD-WORKERS, INC., three yards, 4900 S. Pico, Shannon and Main sts., 1040 E. Florence ave.

FOR SALE—
THREE STORAGE ICE CREAM CABINETS APPLY PIG 'N WHISTLE, 221 S. BROADWAY.

FOR SALE—Rotary meat chopper, Coffee mills, Refrigerator, Safe; also general Restaurant supplies, cooking, candy, bake tables, platform scales, stools, electric fans, electric cash register protectors. McCLINTOCK, 211 W. 4th st.

FOR SALE—The electrical equipment of the Los Angeles Night Exchange, three 10-inch electric fans, 1 Majestic electric range, 1 electric heating stove, 1 Gas A. A. STOCK & SONS, 411 S. Main.

FOR SALE—
Showcases, every description, for us before you buy; best values, lowest prices.
NATIONAL SHOWCASE & FIXTURE CO., 940-50 E. Ninth st. Phone 60511.

FOR SALE—Large shipping case of Bromo Seltzer, never opened, 24 full bottles, cost $12; will sell for $4.50. Address T. box 950, TIMES OFFICE.

FOR SALE—LARGE BLEACHED FLOUR sacks, 49c dozen; will exchange for unbleached sacks, $1; 24 guaranteed. Pass de Luxe Laundry, 1744 E. Washington st. Phone Belvedere 11474.

FOR SALE—John Deere's Dandy 2-horse harrow, Fairbanks gasoline engine, 4-h.p., Fairbanks platform scales, 1000-lb. capacity, Van Brunt 2-horse grain drill, 12-hole, 2-row, Van Brunt 2-horse cultivator, 2-row, Van Brunt 2-horse corn planter, 2-row, Van Brunt 2-horse lister, 2-row, Van Brunt 2-horse corn coverer, 2-row, Van Brunt 2-horse corn

AUTOMOBILES, Etc.—Miscins.

ANNOUNCEMENT.

KARLE & ANTHONY, INC., HAVE TAKEN OVER THE ENTIRE STOCK OF USED WILLYS-KNIGHT CARS FROM THE WILLYS-KNIGHT COMPANY OF CALIFORNIA, JUMBO-MAC, LOCATED AT 415 WEST PICO STREET.

WE ARE CLOSING NOW THIS STOCK AT PRICES FAR BELOW MARKET VALUE, AND YOU, MR. AUTOMOBILE BUYER, ARE INVITED TO HAVE A SHARE IN THESE SPLENDID LIGHT SIX-CYLINDER AUTOMOBILES AT A BARGAIN.

SOME OF THESE CARS ARE AL-MOST NEW, HAVING BEEN USED FOR DEMONSTRATION PURPOSES ONLY.

REMEMBER THE PLACE: PACKARD USED CAR DEPARTMENT, 1919 SOUTH HOOVER STREET.

WE ALSO HAVE A GOOD LINE OF OTHER STANDARD MAKES IN-CLUDING THE FOLLOWING:

PACKARDS.

1920	Twin-Six	TOUR.
1919	Twin-Six	TOUR.
1918	Twin-Six	TOUR.
1917	Twin-Six	TOUR.
1916	Twin-Six	TOUR.
1915	Twin-Six	TOUR.
1914	Twin-Six	TOUR.
1913	Twin-Six	TOUR.
1912	Twin-Six	TOUR.
1911	Twin-Six	TOUR.
1910	Four	TOUR.

REOS.

1920	SIX	COUPE
1920	SIX	SEDAN
1920	SIX	TOUR.
1920	FOUR	SEDAN
1920	FOUR	TOUR.

CADILLAC.

CADILLAC		TOUR.
CADILLAC		TOUR.
CADILLAC		COUPE

DODGE.

DODGE		TOURING
DODGE		ROAD.
DODGE		SEDAN
DODGE		TOUR.

BUICK.

BUICK	50	COUPE
BUICK	50	SEDAN
BUICK	50	TOUR.

HUDSON.

HUDSON	70	COUPE
CHANDLER	7	TOURING
CHANDLER	7	SEDAN
STUDEBAKER	7	TOURING
CHANDLER	7	COUPE

WE ALSO CARRY A GOOD LINE OF USED TRUCKS.

KARLE & ANTHONY, INC., THE ORIGINAL 1919 SO. HOOVER ST. TEL. MAIN 6000.

NOTICE— —NOTICE

THE HOME OF BARGAINS.

WILLIS-OVERLAND PACIFIC CO.

USED CAR DEPARTMENT,

1236 S. OLIVE ST.

MAIN 6821.

NO BROKERAGE. NO DISTRIBANCE.

RESULT CARS. "AS IS" CARS.

YOUR OWN TERMS.

NOTICE BEFORE YOU HAVE BEEN ABLE TO GET THE VALUES IN HIGH-GRADE USED CARS YOU CAN BUY. ONLY A SMALL DOWN PAYMENT WILL GIVE YOU POSSESSION AND WE MAKE TERMS TO SUIT THE INDIVIDUAL.

		Down.	Payments.
1921	Willys-Knight touring		$
1921	Overland touring		
1919	Willys-Knight touring		
1919	Overland touring		
1918	Willys-Knight touring		
1917	Overland touring		
1917	Oakland Six touring		
1917	Maxwell touring		
1916	Overland 90 touring		

And Many Others to choose from.

1236 S. OLIVE ST. MAIN 6821.

NOTICE— —NOTICE

Reliable Used Trucks

GENERAL MOTORS TRUCK CO.,

	Down Payment	Monthly Payment
1919 Anhour	$	$
1919 3-ton		
1919 Republic		
1919 Speedwagon		
1919 G. M. C. 3-ton		
1919 Pierce 5-ton dump		

And Many other Bargains.

No Interest No Brokerage

Every truck guaranteed as represented.

GENERAL MOTORS TRUCK CO.,

1065-67 S. Figueroa St.

USED CARS SPECIALLY PRICED.

CHANDLER, DISTRIBUTORS—HERE IS YOUR BARGAIN IN THE CHANDLER 7-PASS. TOURING CAR. IT IS A WONDER IN SPEED AND POWER, FOR A QUICK SALE $1350

STUDEBAKER—

ANOTHER OF THESE CARS WITH SIX-CYLINDER MOTORS AND IN DANDY CONDITION THROUGHOUT. ONE FOR $950 AND EASY TERMS.

STUDEBAKER, 1920—

THIS IS ONE OF OUR CALLING CARS AND IS GUARANTEED EXACTLY WHAT THE NAME IMPLIES. SEE IT AT 1919 S. MAIN.

STUDEBAKER, 1920—

MODEL 8 WITH GOOD RUBBER; 8 WIRE WHEELS AND MECHANICALLY RIGHT THROUGHOUT. ONLY $1350.

GRANT SIX, 1920—

WE HAVE ONE OF THESE POPULAR LUXURY CARS THAT IS IN THE PINK OF CONDITION. $1650.

FRANKLIN TOURING—

THIS IS A SERIES 9, IN EXCEPTION-ALLY FINE CONDITION WITH NEW PAINT AND NEW RUBBER $600

1917 STUTZ—

FIRST-CLASS MECHANICAL CONDITION. EQUIPPED WITH WIRE WHEELS. GOOD RUBBER AND READY FOR THE ROAD. $1250.

WHITE AUTO CO.,

1900 S. FIGUEROA ST. WEST 271.

OPEN SUNDAYS FROM 9 A.M. TO 12 M.

THERE ARE SEVERAL REASONS WHY SO MANY PEOPLE PURCHASE USED CARS FROM US. A FEW OF THESE ARE QUOTED BELOW.

	Old	New
	Price.	Price.
1920 Franklin, 7-pass.	$	$
1919 Overland, 4-pass.		
1917 Franklin Roadster		
1917 Franklin Sedan		
1914 Buick, Touring		

THE ABOVE CARS ARE ALL IN GOOD CONDITION AND TERMS CAN BE AR-RANGED.

WESTERN MOTORS CO.,
1925 S. FIGUEROA ST.
OPEN SUNDAY
10 TO 2.

SUICIDE NOW!

Buy a MINIC stick truffle, Manicure or Indicant, from the

NEW

Used Car Department

OF

HOWARD AUTOMOBILE CO.,
Largest Distributors of Automobiles in the World.

1134 S. OLIVE ST. PHONE 11532.

Open Evenings and Sunday.

CHEVROLET—NEW 4-S touring, $1191.55 delivered. Le Longpre Motor Co., Inc., 1241 S. Main. Open Sunday. Terms or discount for cash.

CADILLAC VICTORIA, 7-PASS.—37—Must be sold this week; 5 new tires, bumper, and covers, $2800. Terms or consider car taken in trade.

1 Phone Only 8000. Ask for MR. MILLER. Or at 6500 Hollywood Blvd.

1920 BUICK 6, 7-pass. $1350
1919 BUICK 6, 7-pass. $1250
1918 BUICK 6, 7-pass. $1150
1918 Hudson Super-Six, 7-pass. $1250
1918 Hudson Super-Six, wire wheels, 7-pass. $1250
1917 OVERLAND 90. Cord tires, wire wheels, 4-pass. $750

Open Sunday. Le Longpre Motor Co., Inc., 1241 S. Main. Phone 8000.

AUTOMOBILES, Etc.—Miscins.

ANNOUNCEMENT—

Renewed Automobiles

FOR SALE THIS WEEK.

IN ORDER TO MAKE ROOM FOR NEW USED CARS WHICH WE ARE DAILY TAK-ING IN TRADE ON 1921 MODELS, WE HAVE DECIDED TO SLASH OUR PRICES ON PRESENT STOCK. THIS IS SURELY AN OPPORTUNITY TO PROFIT BY, SINCE THE FACT QUICKLY.

ALL OF THESE CARS ARE IN FIRST-CLASS MECHANICAL CONDITION AND GUARANTEED AS REPRESENTED. SEE YOUR CAR FROM THE LIST OF BARGAINS.

CHANDLER TOURING—1918.
Perfect mechanically, finish, new tires, new top, like new; a bargain at $1250

OLDSMOBILE 6, TOURING—1920.
Model, 43-A, finish and upholstery like new; 1st payment $1000

DODGE TOURING—1918.
Overhauled, motor in perfect condition; 1st payment $500

BUICK 6, TOURING—1920.
A beautiful car, very roomy, very speedy, and beautifully painted; 1st payment $1000

NELSON TOURING—1920.
Wonderful car, just like new, very speedy, and beautifully painted; 1st payment $1000

OAKLAND 6, COUPE—1919.
Overhauled. A peach to drive; good tires. 1st payment only $500

OVERLAND 85-4, TOURING.
Just overhauled over 1,000 miles; has new Overland motor; 1st payment $500

FORD TORPEDO RACER—
Like whole line motor; 1st payment $

MITCHELL, SEDAN—
Late model, is just like new. Buy-ers, attention! A bargain; 1st payment $

BUICK TOURING—1920.
Excellent condition mechanically; tires and finish.

DODGE TOURING—1918.
Good tires, first-class condition; all our throughout.

EVERY CAR OVERHAULED.
MANY HAVE CORD TIRES.
ALL HAVE GOOD TIRES.
MANY CARRY NEWPLY PAINTED.
EVERY CAR TAGGED WITH PRICE THAT WILL SELL IT.
YOUR OWN TERMS.

WE WILL TAKE YOUR OLD CAR in trade as 1st payment.

Open Sundays and Evenings.

ELGIN MOTOR SALES COMPANY, Inc.
Wash. 6333. 1625 S. Main.

STUTZ—

MID-SUMMER CLEARANCE SALE.

Previous prices again prevail. Your Choice now at reduced prices. Terms to suit. Open Sundays.

STUTZ TOURING MODEL "H."
Completely overhauled and in perfect condition; 1st payment $

STUTZ ROADSTER MODEL "H."
Completely overhauled and in perfect condition; 1st payment $

STUTZ FOUR-PASSENGER MODEL "H."
Colonial Sedan; ready to be painted to suit the buyer; 1st payment $

HUDSON COUPE MODEL "S."
If you contemplate a runner this year, buy one this one. It is ready to drive away .....$

HUDSON PHAETON 1920.
In original condition; a very good car. Our price is only .....$

STUDEBAKER, 1917, FIVE-PASSENGER.
Repainted and has good rubber .....$

STUDEBAKER, 1918.
Has excellent wheel and body paint .....$

STUDEBAKER, 1920—
THIS IS ONE OF OUR CALLING CARS AND IS GUARANTEED EXACTLY WHAT THE NAME IMPLIES. SEE IT AT 1919 S. MAIN.

STUDEBAKER TOURING—
MODEL 8 WITH GOOD RUBBER; 8 WIRE WHEELS AND MECHANICALLY RIGHT THROUGHOUT. ONLY $1350.

GRANT SIX, 1920—
WE HAVE ONE OF THESE POPULAR LUXURY CARS THAT IS IN THE PINK OF CONDITION $1650

FRANKLIN TOURING—
THIS IS A SERIES 9, IN EXCEPTION-ALLY FINE CONDITION WITH NEW PAINT AND NEW RUBBER $600

1917 STUTZ—
FIRST-CLASS MECHANICAL CONDITION. EQUIPPED WITH WIRE WHEELS. GOOD RUBBER AND READY FOR THE ROAD. $1250.

WHITE AUTO CO.,
1900 S. FIGUEROA ST. WEST 271.
OPEN SUNDAYS FROM 9 A.M. TO 12 M.

THERE ARE SEVERAL REASONS WHY SO MANY PEOPLE PURCHASE USED CARS FROM US. A FEW OF THESE ARE QUOTED BELOW.

	Old	New
	Price.	Price.
1920 Franklin, 7-pass.	$	$
1919 Overland, 4-pass.		
1917 Franklin Roadster		
1917 Franklin Sedan		
1914 Buick, Touring		

THE ABOVE CARS ARE ALL IN GOOD CONDITION AND TERMS CAN BE AR-RANGED.

WESTERN MOTORS CO.,
1925 S. FIGUEROA ST.
OPEN SUNDAY
10 TO 2.

SUICIDE NOW!

Buy a MINIC stick truffle, Manicure or Indicant, from the

NEW

Used Car Department

OF

HOWARD AUTOMOBILE CO.,
Largest Distributors of Automobiles in the World.

1134 S. OLIVE ST. PHONE 11532.

Open Evenings and Sunday.

CHEVROLET—NEW 4-S touring, $1191.55 delivered. Le Longpre Motor Co., Inc., 1241 S. Main. Open Sunday. Terms or discount for cash.

CADILLAC VICTORIA, 7-PASS.—37—Must be sold this week; 5 new tires, bumper, and covers, $2800. Terms or consider car taken in trade.

1 Phone Only 8000. Ask for MR. MILLER. Or at 6500 Hollywood Blvd.

1920 BUICK 6, 7-pass. $1350
1919 BUICK 6, 7-pass. $1250
1918 BUICK 6, 7-pass. $1150
1918 Hudson Super-Six, 7-pass. $1250
1918 Hudson Super-Six, wire wheels, 7-pass. $1250
1917 OVERLAND 90. Cord tires, wire wheels, 4-pass. $750

Open Sunday. Le Longpre Motor Co., Inc., 1241 S. Main. Phone 8000.

AUTOMOBILES, Etc.—Miscins.

NOTICE— —NOTICE

YOU KNOW SHERWOOD.

IF YOU ARE IN THE MARKET FOR A USED CAR THAT IS GUARANTEED TO BE EXACTLY WHAT IT IS REPRESENTED TO BE, YOU CANNOT AFFORD TO BUY ELSEWHERE. WE HAVE SEVERAL CARS TO TAKE A CHANCE OUR BUYING A USED AUTOMOBILE.

AN AUTHORITY ABOUT SHERWOOD.

City and Type.	Year.	Price.
Cadillac 8, touring		
Locomobile, touring		
Packard Twin-Six, touring		
Cadillac 8, 7-pass., sedan		
Cadillac 8, touring		
Paige, touring		
Hudson, touring		
Hudson, touring		
Hudson

AUTOMOBILES, Etc.—Miscl'nous

Touring Cars for Sale.

FORD Touring, early '18, A-1 condition, good paint, Hassler shocks, 2 seats, dash light, plate glass rear curtains, foot throttle and other extras. Dr dealer. $250 cash. 235 N. ANDERSON ST.

FORD touring, extra fine motor, good tires, top and paint, seat cot for sleeping. Bosch magneto; extras. Bargain for cash. 1286 CRENSHAW BLVD. 71573.

FORD, late 1920, fine paint, good top; fine rubber, Gen. tires, motor fine, extras. Must sell for quick sale. 1322 W. 17TH ST. 21320.

FORD TOURING CAR, 1917.
Only $750.
This car has not been abused, also owned condition throughout. Good tires and fine running condition. Call Monday. 1100 E. 41ST. 40909. South 2746

FORD touring.
New top, good tires, runs fine, $150.
J. J. CORBELLY CO. Successors to Heinie Auto Sales Co.
1218 S. Main. Authorized dealer. Sp. 241.

FORD, 1918 touring, boats new, cylindrical recondition; low price. Easy terms. HOLMAN, 1145 E. Los Angeles st. Open Sunday.

FORD Touring, 1920, overhauled, good light; good condition, $50 down, balance on easy payments. Can be seen at all times. MAIN & MANCHESTER.

FORD TOUR., 1917, nickel radiator, cut-out, speedometer, dash light, fine rubber, motor very fine, $75 down, bal. 12 mo. 2965 S. FIGUEROA.

FORD TOUR., 1917. Nickel radiator, cut-out, speedometer, dash light, fine rubber, motor fine, $765; $75 down, bal. 12 mo. 2965 S. FIGUEROA.

FORD touring car, all models, overhauled and guaranteed 3 months; $100 down, balance 3 months.
MORAN & McMENAMY, 1727 S. Main.

FORD, 1918, for sale, demountable rims, extra tube, good tires, motor runs fine, car in first-class shape. $225. 3768½ WALL ST. Monday morning or evenings.

FORD touring, 1920 model, starter, Hassler shocks, all speed; spotlight, seats cut for sleeping, trunk rack. $450. Easy terms from owner. 1015 S. MAIN.

FORD, 1918 touring, Hassler, seat cut back, wonderful climber. Needs paint. BOOT 2%, 3910 Hughland st. Evenings. Monday. Key 4151.

FORD, for sale, 1920 starter, like new; speedometer; perfect; bargain; no dealers. 956 C COURT ST.

FORD touring, 1918, Hassler shocks; make offer; also roller seat cover, good shape. 1001 W. 37TH PLACE.

FORD touring car for sale. Cut down for roadster; make trailer. Inquire Monday. 1601 SUNSET BLVD.

FORD touring to be delivered from the agency factory. Cost $651.86. Phone 28710. MR. LECH.

FORD touring, $195; speedometer, demountable rims; new motor A1, terms. 1212 S. OLIVE. Open evenings.

FORD touring, starter block, 4 good tires, motor A-1 condition, $250. $100 down, 25 W. 10TH ST.

FORD, 1918 tour., new rubber, just overhauled, perfect; terms. CHAS. F. HEMPHILL, 1925 S. Main.

FORD chummy, like new. Must sacrifice to-day; prefer party leaving for Imperial. Must sell. 3600 S. MAIN.

FORD, 1916 tour., special $125.
CHEVROLET '16 tour., A-1, $350
536 W. 49TH. Open Sunday.

FORD, 1917 tour. Perfect shape. Good look, motor O.K., cash or terms. 1000 W. 39TH PL. Key 52ND ST.

FORD, 1920 touring, special roadster, bright, nickel radiator, cut-out, cozy letters. Open Sunday. SHRADER'S, 1310 S. Main.

FORD touring, 1920; starter, speedometer and other extras, $600 down. Inquire 1286 CRENSHAW BLVD. 71573.

FORD touring, extra fine motor, good tires, top and paint, seat cot for sleeping. Bosch magneto; extras. Bargain for cash. 1286 CRENSHAW BLVD. 71573.

FORD, late 1920. Fine paint, good top; fine rubber, Gen. tires, motor fine; extras. Must sell for quick sale. 1322 W. 17TH ST. 21320.

FORD TOURING CAR, 1917.
Only $750.
This car has not been abused, also owned condition throughout. Good tires and fine running condition. Call Monday. 1100 E. 41ST. 40909. South 2746

FORD touring.
New top, good tires, runs fine, $150.
J. J. CORBELLY CO. Successors to Heinie Auto Sales Co.
1218 S. Main. Authorized dealer. Sp. 241.

FORD, 1918 touring, $285; also 1917 Ford roadster, $275; both bargains; FRED WILLIAMS AUTOMOBILE AND TRAILER WORKS, 701 E. 7th.

FORD touring, for sale cheap, starter, new starter bits or extras, $225 cash. 544 LA MIRADA AVE. Phone 10727.

FORD touring, 1920, without starter, rear, little, good as new; fine paint, seat covering; 21454. 1412 BOND.

FORD touring for sale, 1918. Cash, $70
W. 30TH ST.

FORD, 1917 touring, fine shape, easy terms. Only $50 cash. 1732 S. HOPE ST. 62484.

FORD 1920 touring, lots of extras, $775 cash. 617 N. BROADWAY.

FORD tour., 1917, 1400 new, like new, $450 cash. 1017 W. 48TH PL. Key 52ND ST.

FORD touring, late '20 slightly used, cheap. Don't need car. 1015 SERRANO.

FORD, 1920 touring, starter, extras, $450.
Terms 1301 S. MAIN. Phone 11424.

FORD, 1915 touring, 3 wire wheels, $150 cash. 1731 E. 20TH ST. 40-J.

FORD, 1920 Touring. Fine condition. Terms desired. 1624 S. MAIN.

FORD touring, 1918, 4 wire wheels, good tires, starter, $350. 1001 W. 37TH PL.

FORD touring, 1918, 4-pass., $550 top. Wanting W. D. DUNHAM Ford Agency, 1250 W. 7th.

FORD TOURING, 1917, $275. Newly painted. 2226 MAIN.

FORD, 1920 tour. Fine condition. Useful extras. Real bargain. 1036 S. CATALINA.

FORD, late 1920 touring, 1,000 miles. Don't need it. Bargain. 1001 W. 37TH PL.

FORD TOUR., 1920, perfect sacrifice, $420. HOLLYWOOD BLVD. 599704.

FRANKLIN TOURING—

Late series, renewed; a big saving over new car; guaranteed and service; 5 owners used them; no brokerage. terms.
Open Sunday, 10-1 p.m.
RALPH HAMLIN, INC.
1036 S. FLOWER ST. MAIN 7877.

FRANKLIN Light 6S, 5-passenger, a beautiful little car, runs like new; wire wheels, good tires, bumpers, seat covers, plate glass in top and side curtains. Lady must sell this week. See car at garage. 960 W. WASHINGTON.

FRANKLIN touring car, $4000. 115 EAST WALNUT. Pasadena.

GRANT 6 touring, A-1 shape, new paint. Good rubber, $400, terms. 1040 S. MAIN. Open Sun. and eve.

HAYNES-'20 1921 Sport Model family car, only 5000 miles. Cost $4000. new $2450 cash; other $2600, $750 or light car at fair price; $100 monthly. 117 E. VERNON AVE. Phone 20048.

HAYNES 5-pass., late model, A-1 condition. Quick sale, $850. Am leaving city, will take $550 cash; payments. 609 W. 37TH ST. Vermont 5268.

HAYNES 7-passenger, for sale, only few yrs. old; $2000 cash or terms; for quick sale will take $1900. Call 67443.

HUDSON TOURING—

Late model Super Six; plate-glass top, wind deflectors, 2 good tires, A-1 mechanically; a bargain; terms, no brokerage.
Open Sunday, 10-1 p.m.
RALPH HAMLIN, INC.
FRANKLIN DISTRIBUTORS
1036 S. FLOWER ST. MAIN 7877.

HUDSON Speedster, all dolled up.
$1100.
BARGAINS.
Hudson touring, 1920, $1350.
Hudson touring, 1919, like new, $700.
Hupmobile 1914, with starter, $400.
Ford Speedster; lots of extras, $275.
WE BUY, SELL OR EXCHANGE AUTO. MARKET.

HUDSON 6-40, cord tires, special body, lots of speed; price and terms will interest you.
CHEVROLET FACTORY BRANCH.
11th and Olive sts.

HUDSON Super-Six, Run 9000 miles; mechanically perfect. New paint and top; 4 good cord tires. Owner leaving city; $1000 takes it. 205 MARBRISA ST., Huntington Park.

HUDSON, 1918 Speedster, completely equipped with cord tires, lamps and spot light. Car and finish A1 elegant condition. 125 S. FLOWER.

HUDSON four-cylinder five-passenger. Must be sold Sunday. 8x good tires, new top; fine condition. The boy in town at $300 cash. 1821 E. 60TH ST. Watts car.

HUDSON SUPER SIX, 1919, A-1 condition, many extras, $1275. 1400 W. WASHINGTON.

HUDSON, Model 7. Hand new 7-pass. Sedan, only $1650. Terms city Saturday. 2626 HOLLYWOOD BLVD.

HUDSON, new model Hudson touring, and Hudson 7-pass. sedan. 1027 S. MAIN.

HUDSON, 11-0, 1920, 7-pass. $1450.
HARVEY GOODWIN, 1047 S. Olive st.

HUPMOBILE, model R, 1920, driven only 14,000 miles; perfect running order; full coverage and liability insurance ten months to run; two new tires; heated plate windows, etc.; must sell immediately; can be seen at all; $1600, $450 cash, balance $100 per month; no interest. Write, giving phone number, for appointment. Address A-D, box 127, TIMES OFFICE.

HUPMOBILE TOURING.
$650. TERMS.
Extra good condition mechanically.
WILLYS-KNIGHT 70B 2-PASS. ROADSTER.
1914 Model R HUPMOBILE.
HUPMOBILE, 1917, model R, all new rubber, original finish, $775, terms. 943 S. GRAND. Open evenings.

HUPMOBILE, Model N, tour. Perfect; sacrifice for $350. Can arrange easy terms. 1020 S. MAIN.

HUPMOBILE, Model R, first-class condition. Would consider Ford on trade. Call 509 S. UNION. Wilshire 4027.

HUPMOBILE touring; wire wheels, cord tires; nickeled radiator; special seats; rear mirror; new shag. 1212 S. OLIVE.

HUPMOBILE, model R touring, $650, terms. PACIFIC SALES, 1628 S. Main.

INDIAN SPORT MODEL 4.
Car in excellent condition, 5 wire wheels, 6 new tires, used as a family car and should be seen to be appreciated; price $1350 cash or terms. Phone Pico 2740 for demonstration.

JEWETT, 6-pass. touring car, $150. Good mechanically. 943 S. GRAND. Open evenings.

JORDAN, 7-PASS. BRAND NEW; cord tires, paint, special top; and upholstery perfect condition; car just overhauled. Positively buy or sell in town. $1695.
GARDEN COURT GARAGE.
$77116. 3630 Hollywood blvd. Holly 2902

JORDAN, like 1920, 7-pass.
$1,695. Car can be seen only run 9000 miles, perfect mechanical condition. Call MR. HUTFORD. 68078

AUTOMOBILES, Etc.—Miscl'nous

Touring Cars for Sale.

KING touring, 1918, newly painted and tapped, good tires; will sell or exchange for Ford. 211 N. PACIFIC BLVD., Huntington Park. Phone Mrs. South 3771.

KISSEL car, newly painted, 5 overside tires. Bargain. 1239 S. MAIN.

LOCOMOBILE TOURING.
Little fix, 5-passenger touring. Original finish like new. Perfect mechanically. Royal cord tires, two extras. A "real" automobile at a price you will appreciate. FARNSWORTH'S, 1046 S. Main st.

LOZIER ..... 14 ..... 5-PASS.

Owner wants $1200 within the last year having car tastefully equipped with stationary top and thoroughly rebuilt, including new battery and generator. See today. Terms. DON LEE....1218 S. MAIN....MAIN 8761.

MARMON 20, 7-PASS.....$2850.

New paint, plate glass curtains, side wings, practically new cord tires.
Phone Mike Peloski and new style office system installed by Marmon agency.
Open today. Terms.
DON LEE....1218 S. MAIN....MAIN 8761.

MARMON 1918 TOURING.

JUST REFINISHED IN DARK BLUE. NEW KEATON CORD TIRES ALL AROUND. PRICED AWAY BELOW THE AVERAGE FOR THIS TYPE OF CAR.
LYNN C. BUXTON,
1160 S. FIGUEROA.

MARMON ..... 13 ..... 4-PASS.

Price $1850, which is just $650 under market quotation. Has special stationary top. Terms. Open today.
DON LEE....1218 S. MAIN....MAIN 8761.

MARMON '17 touring, California top, 5 wire wheels, mechanically perfect. This beautiful car is to be sold in the very way. A sacrifice at $1750, terms. 124 W. PICO. Open Sun. and eve.

MARMON '18, 4-pass., $750 top. Wanting house shock absorbers, bumpers, side wings, 6 wire wheels, electric rear signals. First-class condition. Genuine sacrifice. A. CHISHOLM, Fremont Hotel, Pico 1280.

MARMON, 1918 TOURING.
Perfect mechanically, $800 down, balance monthly. Call 9711. 1282.

MARMON 7-passenger, 1919, with special top. Will take light car in trade. 19792.

MASON, 4-pass., 1918, spec. top, wire wheels.
C. H. BRAINARD, 2227 W. Pico. 54001.

MAXWELL touring, 1920 for sale. Run less than 4000 miles. Extra tire, $700; terms. Buick Garage, Monrovia. Phone BLUE 209.

MAXWELL touring, 1919, in fine condition throughout and the tires are like new. Only $650. Easy terms. No brokerage. 1000 S. Olive st.

MAXWELL touring, 1920, looks just like new, nearly new rubber, $600 cash or terms, 1212 S. OLIVE.

MAXWELL, 5-pass. tour. New wheels paint and motor A1; a snap. $550. Terms. 1212 S. OLIVE.

MAXWELL, 1921, $250 equity, almost new. Cord tires. Will take auto or motor boat equity; cash or what have you? 4827 W. 17TH PL.

MAXWELL, 1915, fine 4 Dafic starter and lights; perfect motor, $150. Call before 2 p.m. 417 S. CUMMINGS.

MAXWELL touring, perfect running condition, new paint, cord tires. Private owner must sell. $1050. W. 70TH ST.

MAXWELL touring, 1920, 5-pass., $600 cash. 1212 S. OLIVE.

MAXWELL touring, good rubber, new paint, new light equipment, starter, terms, $850. 124 W. PICO. Open Sun. and eve.

MAXWELL touring, PERFECT MECHANICAL CONDITION. TERMS. 41009 S. VIRGINIA ST.

MAXWELL touring, 1917, 1920 block, shock absorbers and tires. Only $75 down. 956 S. HILL. Open Sun.

MAXWELL touring, 1918, appearance and motor exactly like new; new rubber, $600 down, bal. 12 months. 4363 S. FIGUEROA.

FORD, 1917, $185. Stocks, front transmission, tank, speedometer. WEST 10606.

FORD, 1920 tour, demountable rims, good rubber, like new, starter, bargain; terms. 2 HEMPHILL, 1925 S. Main.

FORD, 1917 touring, $285; also 1917 Ford roadster, $275; both bargains; FRED WILLIAMS AUTOMOBILE AND TRAILER WORKS, 701 E. 7th.

FORD touring for sale cheap, starter, new starter bits or extras, $225 cash. 544 LA MIRADA AVE. Phone 10727.

FORD touring, 1920, without starter, rear, little, good as new; fine paint, seat covering; 21454. 1412 BOND.

FORD touring for sale, 1918. Cash, $70
W. 30TH ST.

FORD, 1917, fairly sharp, easy terms. Only $50 cash. 1732 S. HOPE ST. 62484.

FORD 1920 touring, lots of extras, $775 cash. 617 N. BROADWAY.

FORD tour., 1917, 1400 new, like new, $450 cash. 1017 W. 48TH PL. Key 52ND ST.

FORD touring, late '20 slightly used, cheap. Don't need car. 1015 SERRANO.

FORD, 1920 touring, starter, extras, $450.
Terms 1301 S. MAIN. Phone 11424.

FORD, 1915 touring, 3 wire wheels, $150 cash. 1731 E. 20TH ST. 40-J.

FORD, 1920 Touring. Fine condition. Terms desired. 1624 S. MAIN.

FORD touring, 1918, 4 wire wheels, good tires, starter, $350. 1001 W. 37TH PL.

FORD touring, 1918, 4-pass., $550 top. Wanting W. D. DUNHAM Ford Agency, 1250 W. 7th.

FORD TOURING, 1917, $275. Newly painted. 2226 MAIN.

FORD, 1920 tour. Fine condition. Useful extras. Real bargain. 1036 S. CATALINA.

FORD, late 1920 touring, 1,000 miles. Don't need it. Bargain. 1001 W. 37TH PL.

FORD TOUR., 1920, perfect sacrifice, $420. HOLLYWOOD BLVD. 599704.

FRANKLIN TOURING—

Late series, renewed; a big saving over new car; guaranteed and service; 5 owners used them; no brokerage. terms.
Open Sunday, 10-1 p.m.
RALPH HAMLIN, INC.
FRANKLIN DISTRIBUTORS
1036 S. FLOWER ST. MAIN 7877.

OVERLAND—

C. C. 90 FOR CASH.
MUST SELL TODAY.
1344 ORANGE GROVE AVE.
Hollywood.

OVERLAND 75-B.
$75 plate-glass top; tires, paint and mechanical condition fine; priced low; terms. No brokerage or interest.

CHEVROLET FACTORY BRANCH.

11th and Olive sts. Open Sunday.

OVERLAND touring car, Model 83. Price, $1000. Will take Ford roadster. Engine just been overhauled. New starter. Fine paint, tires. Price $750. Phone 10548. 1001 W. 37TH PL. Key 52ND ST.

OVERLAND, 1919, 4-pass., $1050. Terms. WM. SHIVERS, 233 S. Cordova st., Alhambra.

OVERLAND, touring car, Model 83, Empire motor, new plate glass top, in A-1 condition. Will demonstrate. Call before 2 p.m., after 8 p.m., week days. Upstairs, $400; part terms. 927 EAST 20TH ST.

OVERLAND 75-B, 1917, in fine condition throughout and the tires are like new. Only $650. Easy terms. No brokerage. 1000 S. Olive st., Owner.

OVERLAND, MYSTERY, late 1920, looks like new, dandy tires, an excellent buy; $475; terms if desired. For information call MR. HAMLIN, 11833.

OVERLAND, Model 83, Splendid shape throughout; $283; terms, 1040 S. MAIN or 124 W. PICO. Open Sun. and eve.

OVERLAND 18 TOURING.
Good shape, new tires. Price $410.
Overland touring, 1918.
2112 SUNSET BLVD. Will $50.

OVERLAND, 2019, 5-pass., A-1 mech., good tires.
C. H. BRAINARD, 2227 W. Pico. 54001.

OVERLAND 90, 1918, only $145, with new top, new paint and overhauled. Cash or terms. 1304 S. OLIVE ST. Key. 148.

OVERLAND touring for sale, 1921. Run 1500. Had excellent care. 1947 W. 41ST PL. 70-J.

OVERLAND touring. New batteries, starter. Good mechanical condition. Good tires. $300. 1787 E. 41st st.

OVERLAND 90, 1918, chummy, 5 wire wheels, good rubber, $250 down, bal. easy. Priced right. 1039 S. OLIVE.

OVERLAND touring, for sale, 1921. Run 1500. Had excellent care. 1947 W. 41ST PL. 70-J.

OVERLAND touring. New batteries, starter. Good mechanical condition. Good tires. $300. 1787 E. 41st st.

OVERLAND 90, 1918, chummy, 5 wire wheels, good rubber, $250 down, bal. easy. Priced right. 1039 S. OLIVE.

OVERLAND touring, 1917. Good condition. $275. PHONE 10548.

OVERLAND, Model 90, Flat-tires running center, $325 cash. 617 N. BDWY.

OVERLAND, 1920, tour, original finish, $850. Terms. Open today. DON LEE....1218 S. MAIN....MAIN 8761.

OVERLAND, $150 down, bal. terms, will buy 19 Overland 90 tour. A-1. 1004 S. MAIN.

OVERLAND, Model 90, 1921, STK. CYLINDER TOURING CAR. A BEAUTY. SATISFACTORY REASON GIVEN FOR SELLING. CALL AT 1800 S. MAIN ST. GARVANZA CAR. ANY TIME. W. E. TAYLOR.

OAKLAND 6, 1918. New paint. Good tires. Mechanically perfect. Looking for camping outfit. Will take $600 cash. 2901 VAN BUREN PLACE. West 2215.

OAKLAND late light six touring. Good tires, paint. Absolutely perfect condition throughout. Sacrifice $745. 215 W. 50TH. 62484.

OAKLAND—Rare bargain. Latest model, almost brand new; gone less than 2000 miles. Owner leaving for Europe. Must sell at $1450. Terms, $375 down, S. G. STEPHENS, 1956 Olive st., Pasa. Phone 62431.

OAKLAND, 1919 Touring, $750. Good mechanically.
Open Sunday or evenings. 3023-B Griffith ave.

OAKLAND 6x, light touring, 1919; in A-1 condition. Leaving city and must sell. Today, at 6340 HOLLYWOOD BLVD.

OAKLAND touring, 1919, $750. Cord tires. Top, paint and motor fine. Owner, 159 WEST 53RD ST.

OAKLAND touring, 1919; guaranteed like new, $650; terms. L. A. OAKLAND CO., 1927 S. Olive.

AUTOMOBILES, Etc.—Miscl'nous

Touring Cars for Sale.

OAKLAND 6 TOURING CAR, 1920.
Fine condition throughout. Must sell at once. Inquire 907 S. BROADWAY. 54003.

OAKLAND, 1917, good condition, runs fine, for $250. Inquire 907 S. BROADWAY. 54003.

OAKLAND, 1917, good condition, runs fine; this is a bargain. 1132 S. FIGUEROA ST.

OAKLAND, touring, 1917. Price $500. L. A. AUTO SALES CO.
1218 S. Main. Authorized dealer. Sp. 241.

OAKLAND 6 touring, $450. Real good. $175 down, $15 month. 1178 E. 17TH.

OAKLAND touring, 1919.....$375
C. H. BOHMAN, 1062 South Olive st.

OAKLAND, 1919, 7-pass., $900, terms.
C. H. BRAINARD, 2227 W. Pico. 54001.

OAKLAND touring, 1919; price $700, terms. OAKLAND CO., 1927 S. Olive.

OAKLAND, 1917, 5-pass., A-1 mech.; terms.
C. H. BRAINARD, 2227 W. Pico. 54001.

OLDSMOBILE EIGHT,
TOURING.
This car has the original paint and real good tires, top and upholstering, and is A-1 mechanically. A rare bargain.
W. F. HERBERT CO.
Chandler and Cleveland Distr.,
1220 S. Olive St. 54718.

OLDSMOBILE 6 tour., 1920, like new; run less than 1000 miles; 1 will sell today very reasonable, and give some terms. 1124 S. OLIVE.

OLDS, 1920, 8-cyl. Run 11,000 miles; E fine condition, good tires, at a bargain. Better hurry, car won't last long. $975 cash. Call 54. 3230 S. SAN PEDRO ST.

OLDSMOBILE, 1919, light 6, $200 down, balance to suit buyer. 617 N. BDWY.

OLDSMOBILE 6, 1918, 5-pass. & steel. See it at 1212 S. OLIVE today.

PATTERSON—
Brand New.
$500 Cash, Bal. Monthly.
Never used.
5 wire wheels, 5 Goodrich tires. Reduced away below new price. Light car accepted. Open Sunday.

PIERCE-ARROW TOURING—

Late series; special California top, Westinghouse shock absorbers, bumpers, new cord tires; 5 new cord tires; low cut body; tonneau, no brokerage.
Open Sunday, 10-1 p.m.
RALPH HAMLIN, INC.
1036 S. FLOWER ST. MAIN 7877.

PIERCE ..... 48 ..... 4-PASS.

Series 5, in excellent condition throughout. Price now $8650. Our price $6500. DON LEE....1218 S. MAIN....MAIN 8761.

PIERCE-ARROW—
Series 4-48, 7-passenger Touring car. In excellent condition.
W. E. BUSH,
1701 S. GRAND AVE.

PIERCE-ARROW 4-48—'12 7-passenger. Electric starter, excellent condition, recently overhauled throughout, covered boat before offered. Terms, or will trade for lot or house. Long Beach, Pasadena or Los Angeles property. Address O, box 195, Pilot OFFICE.

PIERCE-ARROW—
Series 5-48. Five-passenger touring car. In fine condition.
W. E. BUSH,
1701 S. GRAND AVE.

PIERCE-ARROW 6-48, 1916.
LIMOUSINE.
STARTER, GENERATOR, 6 CORD TIRES. IN FIRST-CLASS CONDITION. GOOD PAINT. $750 CASH. NO TERMS.
J. E. MIELZIN, 3110-18 S. Main.

PIERCE-ARROW 48, 7-pass., driven 30,000 miles. California top, Tonneau windshield, new battery, good rubber, mechanically right. $2250, with family light car and cash. Address 7, box 475, TIMES BRANCH.

PACKARD ..... PACKARD.
Pay
Repair Bill.
PURDY'S GARAGE, Little '18.
Open Today. 515 S. Grand.

PACKARD, $500 cash. 6-38 touring car; cord tires, good top, motor first-class; ready to go anywhere; must sell at once. Can make a real bargain to see this. Temple st. car, E. E. McCLANAHAN, 444 N. Andrews blvd.

PACKARD Twin 6-35, Will sacrifice. Come in and make offer. 1916 model.
PETERSON'S, 1025 S. MAIN.

PACKARD 6, 1920, looks like new, fine rubber, has been in tip-top mechanical condition. Must sell this big coupe. Call MR. WILSON, 1036 S. Olive st.

PACKARD Touring—1919. Like new. Must be sold to settle claim. 62753. Phone 10548. 1001 W. 37TH PL. Key 52ND ST.

PACKARD 8, perfect condition. Will trade. Open evenings. TAYLOR, 1415 S. MAIN.

PATHFINDER, 6-cyl., all model up. Make offer. Theodore. 1415 S. MAIN.

PEERLESS 13, 7-PASS.....$6900.

Owner just had overhauled; new tires, tonneau shield.
If you are looking for a quality car that will give you real service here it is. Terms. Open Today.
DON LEE....1218 S. MAIN....MAIN 8761.
PEERLESS 1920 TOURING.

JUST OUT OF PAINT SHOP, LOOKS AND RUNS LIKE A NEW CAR. PRICE IS RIGHT. TERMS, WILL TRADE.
LYNN C. BUXTON,
1160 S. FIGUEROA.

PEERLESS 6, late model, 7-passenger six. Plate-glass top, tonneau windshield and wind deflectors, 6 good tires. A bargain. Must sell at once. See this car. It is a beauty. 1212 S. OLIVE ST. Call Ortmen 60828.
PEERLESS, 70-b.p. 7-passenger Big Six, cheap. 1920 W. WASHINGTON ST.
PAIGE Touring.

Late Lynwood Model.
$1075.

Just overhauled. Top, upholstering and tires are excellent. It is A-1 condition throughout and a real honest bargain. Terms.
W. F. HERBERT CO.
Chandler and Cleveland Dist.
1220 S. Flower st. 60412.

PAIGE light six, 5-passenger. You can get a real automobile at a Ford price. Come out today. It will be sold soon. Drive it around the block and you will buy. You can have terms. 900 W. WASHINGTON.

PAIGE touring, my 6-cyl. good rubber, good paint, mechanically perfect. This car is a real snappy job. GRIFSMITH, 722 Chapman Bldg., 6th and Hope.

PAIGE—1917 Linwood, 5-passenger touring with individual fenders and step; most attractive car on street; $1250 cash. 324 S. KINGSLEY DRIVE.

PAIGE 6-66 brand new sport model, at sacrifice. 417 W. PICO. Jeby. 7832.

PAIGE '16 5-pass touring, fine condition, bargain, cash or terms. HOLLY 1809.

PILOT, 1918, 7-pass., light six, fine condition; runs like new, 5 good tires. See this bargain. 1132 S. FIGUEROA ST.

PILOT 6-pass. chummy, late model, fine condition, looks new; easy terms. Only $300 cash. 1132 S. FIGUEROA ST.

ROAMER SPECIAL—

NEW.
1921—Big discount, 6 wire wheels, 6 cord tires, tonneau windshield, trunk rack, bumper, cigar lighter, tonneau and many extras. $6250. Must buy in city. Don't miss this one. MR. DONNELLON, 5537 Sunset blvd. 27 corner of Gower.

ROAMER—1920 SPORT; 1919 CADILLAC, 4-PASS., A-1 SHAPE, VERY REASONABLE.
955 S. MAIN.

ROAMER, touring, 1920, best snap in town. 5480 HOLLYWOOD BLVD. 598704.

ROAMER, 1919 good condition, $1250, cash or terms. 1124 S. OLIVE.

ROAMER, touring, late model. Will sell $7000 equity $750. 5480 HOLLYW BLVD.

H. C. S. SPECIAL—

1921.
6 new cord tires, 6 wire wheels, special paint job, special upholstering, tonneau shield, trunk rack, many extras. This car cost $3850 and is new. Will sacrifice $2750 cash or terms. 1507 SUNSET BLVD., corner of Bonsallo.

H. C. S. TOURING.
Mechanical condition excellent; good tires; priced to sell today.
$750.
Open Sunday and evenings.
HAYNES AGENCY,
1101 S. Hope st. Pico 2909.

REO, 7-passenger touring. Good rubber, New paint. Mechanically perfect. A real buy. Price, Terms. 1040 S. MAIN Open Sun and eve.

REO six touring. Good running order, fly wheels by owner. $650. 1160 NORTH Bernardo, corner Santa Monica Blvd.

REVERE, 1920 speedster. Six wire wheels, new paint, new tires. Fine puller. A high grade sport car at a low price. Run very little.
WALTER M. MURPHY MOTORS CO.
Phone 10165. 952 S. Hope street.

SAXON SIX TOURING—
ALL NEW TIRES.

This little car has been thoroughly overhauled by our own shops, including motor, the motor and car is in perfect condition throughout, just refinished with beautiful paint job including new lamps. Looks and runs like new. New tires all around. Only $323. Easy Terms. No brokerage.
LORD MOTOR CAR CO.,
Used Car Dept.
1000 S. Olive. Closed Sunday. 62434.

AUTOMOBILES, Etc.—Miscl'nous

Touring Cars for Sale.

SAXON SIX.
ALL IN EXCELLENT SHAPE.
'20 Touring $445
'20 Touring $445
'21 Touring $445
'21 Touring $595
Terms. Open 9a.m. and eve.
THOMASON MOTOR CAR CO.
124 W. Pico. 1040 S. MAIN

SAXON SIX, 1918 Touring.
Brand new tires, runs good, special to our used car sale. Open Sunday and evenings.
$250.
HAYNES AGENCY.
1101 S. HOPE ST. PICO 2909.

SAXON 6, 1917 in fine condition throughout, looks and runs like new. A real bargain. $425. Terms. No brokerage. 1000 S. OLIVE. Closed Sunday.

SAXON late 1917, six cylinder touring. Newly painted, wonderful condition. Good tires, tacrifice $325. 215 W. 50TH. 28521S.

SAXON SIX, 1919, like new in all respects; overhauled in Saxon shops; priced low for quick sale. Only $360 cash required. 1154 SOUTH OLIVE.

SAXON 6 touring. New paint. Runs fine at 25mi. Terms or trade for Ford. W2301 4500. 1215 S. Roberts, Bjrd.

SAXON, Owner will sell Saxon six touring car for $450 terms. Call 5614 BALTIMORE. West Ave. 38.

SAXON chummy, sacrifice $400 cash. Call 116 W. 82ND PL.

SAXON SIX TOURING, SACRIFICE FOR $432 TERMS. 4100 S. VERMONT AVE.

STUDEBAKER 1920 TOURING.
Newly topped, painted and overhauled; big bargain; easy terms.
HOWARD AUTOMOBILE CO.
Largest Distributors of Automobiles in the World.
1136 S. OLIVE ST. PHONE 11533
Open Evenings and Sunday.

STUDEBAKER 1918, SIX TOUR.
7-passenger, in good mechanical condition. Price $450.
LAMBERT GARAGE, 1416 S. Los Angeles st.

STUDEBAKER, SPECIAL PRICE.
You can buy this Studebaker 7-passenger 6, plate glass and top, 3 nearly new cord tires, clock, speedometer, electric lights and starter. $275. See car Sunday, 900 W. WASHINGTON.

STUDEBAKER 1919, mechanically perfect and looks like new. A bargain for cash or can arrange terms. Call Broadway 5808, 943 So. HOBART BLVD.

STUDEBAKER 6, 1918, 7-passenger, newly painted and overhauled, 5 cord tires. Will take smaller car in trade and some cash. $1250. 1787 E. 41st st.

STUDEBAKER 1920 big 6 touring, A-1 condition, good rubber, paint front and tonneau windshield, speedometer; good bug. 1701 IVAR AVE. 5780?1.

STUDEBAKER—My 1919 special 6, like new, 5 cord tires, fine paint, beautiful paint, sacrifice $1075. Car today, 1240 S. CATALINA.

STUDEBAKER—SPECIAL SIX.
Like new, run only 7500 miles, fully equipped; nearly $400 extras. Bargain. Call 1121 SOUTH AVE. 58?. See here.

STUDEBAKER, 1918, for sale or trade, mechanically perfect, 5 good tires new paint and top; trade for Ford sedan, 3017 FAIRMONT.

STUDEBAKER, 1918, 7-passenger six, special top, good tires, excellent condition; a bargain at $850. Call 1121 SOUTH AVE. 58?.

STUDEBAKER touring car; $150 down will buy it; motor rebored, new pistons, rings, valves, paint, tires. 4258 S. MAIN.

STUDEBAKER 4, 1919, $950, good tires & mech.
C. H. BRAINARD, 2227 W. Pico. 54001.

STUDEBAKER SPECIAL TOURING, 1920. THOROUGHLY GUARANTEED. WILL RACKPICK. WEST 3479 OR 70947.

STUDEBAKER 6, 1917, 7-pass., cord rubber all around, looks like new, bal. easy. Some buy. 1020 S. OLIVE ST.

STUDEBAKER big 6, 1919, 7-pass. $1250 cash. Great buy. Call today. 1219 W. 11TH ST. Phone 52768.

STUDEBAKER 1919 Big 6 touring, Brabender starting and lighting, new battery, mechanically perfect throughout. Real sacrifice. 215 WEST 50TH. 28521S.

STUDEBAKER 1919 Big 6x touring. Brabender starting and lighting. $1250. 1391 S. MAIN. 11424.

STUDEBAKER 1920 tour, many extras, terms. HARVEY GOODY, 153 W. Pico. 12508.

STUTZ ..... 19 4-P. $1800

$450 underpriced. Has just been overhauled and refinished; see today.
DON LEE....1218 S. MAIN....MAIN 8761.

STUTZ, 1919, MODEL G, ONLY $2050.
Underpriced $500; must sell. Perfect condition throughout. Has disappearing fenders. Claimed car of its kind.
SONORA SERVICE GARAGE.
530 S. Sonora ave. Wilshire 62573

STUTZ—1920, 6-pass. sport. A beauty, 5 wheels; wire wheels, cord rubber. Gruss shock absorbers. Motor mechanically perfect; chassis perfect; 2500 under market. Terms. 1040 S. MAIN or 124 W. Pico. Open Sun. and eve.

WILLYS-KNIGHT—Going to England; touring car for sale, owner must be sold this week; 22 cord tires; extra set. 1222 E. HARVARD.

WINTON 1918 light six, A-1 mechanical condition, new paint, 5 good cord tires. A big sacrifice; quick cash sale. No dealers. PHONE 18501.

WINTON 6, model ..., 7-passenger; will trade for clear real estate or diamonds value $1800. Address OWNER?, 1225 S. Flower.

WINTON 1919 touring good condition $300. HARVEY GOODWIN, 1047 S. Olive st.

SPECIAL—SPECIAL.
1919 VELIE 22 TOURING.
GUARANTEED.

This car has the original finish and looks and runs like new; equipped with Red Seal Continental motor, Timken axles both front and rear, and is in perfect condition throughout. Car can be seen at 1124 S. OLIVE ST. Price is only $1100.00, including full Velie guarantee.
Easy terms. No brokerage.
LORD MOTOR CAR CO.,
Used Car Dept.
1000 S. Olive. Closed Sunday. 62434.

MODEL 75-B Overland, A-1 condition. A bargain. $545. Terms. 1040 S. MAIN or 124 W. Pico. Open Sun. and eve.

DE LUXE.
A real beauty. Special top, wire wheels and other new touches about. Now $1695. Your price $1495. Terms.
HAYNES AGENCY.
1101 S. Hope st. Pico 2909.

BUICK—For the convenience of those who cannot visit our show rooms during the week we will remain open from 9 a.m. until 9 p.m. Sundays.
HOWARD AUTOMOBILE CO.,
Buick Distributors,
1220 S. FLOWER ST. MAIN 8040.

BUICK ROADSTER, 1920—

5 good tires, good paint, upholstering and new top. Exceptional mechanical condition. Will guarantee. Terms and no brokerage. See HIGBEE today at 1138 S. Olive, or phone 11533.

BUICK roadster, by owner, who has been all around keeping this car in perfect condition. Good paint. Mechanically perfect. Call MR. CLANAHAN, Main 2972.

BUICK, Roadster, 1919. Sacrifice $985. Excellent condition throughout. Good rubber. Beautiful paint job. Car easily worth $1100. 1121 SOUTH VIRGINIA.

BUICK 6. A bargain $650 cash or terms. Call Sunday or Monday morning. 4303 EAST 67TH PL.

BUICK roadster, light six. Fine condition. New paint. 5 good tires. Lot extras. Bargain, cash or terms. H. G. BALL, 1139 S. Grand ave.

BUICK, 1920, roadster. First-class shape. Must sell $1100. 3080 S. BONNIE BRAE ST., rear.

BUICK roadster. Mechanically right, good rubber, 5 extra tires. $700 gets it. 1924 W. 42ND ST.

COLUMBIA SPORT MODEL ROADSTER—

Finished in a beautiful ma

AUTOMOBILES, Etc.—Miscellaneous.

Automobiles Wanted.

FIRST class late car for $1500 equity 1-ton stake. Box 76, Times office.

WANTED—Ford coupe. Give price, etc. No dealers. Address X, box 284, TIMES OFFICE.

WANTED—Auto as part of first payment on 6-room bungalow. 240 Pasadena ave., So. Pasadena.

WANTED—Private party, Buick coupe. State lowest cash price in first letter. Address R. 1, box 1, TIMES OFFICE.

WILL pay most cash for light car, late model closed body or coupe. Address Box 1, Times office.

WANTED—1 old car, will give furniture and some cash. Call GRAND CENTRAL MARKET, Ball C-4, or After 6 phone Boyle 113.

WANTED—Cars, any standard makes, spot cash wanting.

RALPH MARKY, 1626 S. Olive. WE 428.

HIGH grade decorator, will paint(spray paint), varnishing, and material for sale or property. Owner.

WANTED—Cars, any condition, spot cash or will trade. Inq. 1000 S. MAIN. 27118.

FOR ALL LATE MODEL AUTOMOBILES, 1920 TO 1921, INC. PHONE PICO 1920.

DON'T EXCHANGE your car for $200 but get $500 to $1000 more by selling it for cash. Inquire 1212 S. OLIVE.

WANTED—Ford truck. Will trade wood, 10 cu. yds. guaranteeing 5 per cent; must. 3020 Dunlap ave.

WANTED—Automobiles in exchange for lots in Lincoln Park, Glendale, $1 down, $1 week. Inq. 422 DOUGLAS BLDG.

WANTED—Late touring chevrolet or dodge car to trade for lot in Lincoln Park, $1 down, $1 week. Inq. 422 DOUGLAS BLDG.

WANTED—Ford touring body. Call or write 301 CENTRAL.

SEAT TIRES. Serviceable Mills lot for sale model 1920 SAN FERNANDO RD., Glendale. Inq. 1000 SAN FERNANDO RD., Glendale.

WANTED—Cash paid for good cars. 20 and 22 Buicks. AUTO SUPPLY & WRECKING CO., 1811 S. L. A. Main. TR. 6.

WANTED—Ford coupe, or light truck. 2-1 condition. Give details. Box 1, TIMES OFFICE.

WANTED—Ford car, or light truck. 2-1 condition. Give details. Box 1, TIMES OFFICE.

WANTED—Late model Ford touring car. Must be a bargain. Call 1000 E. 1st st.

WANTED—Ford touring car, 1921 model

LIMA INFESTED BY JAPANESE.

Proud City of the Viceroys Has Real Problem.

Press Seeks Protection from Peligro Amarillo.

Market Places Dominated by the Orientals.

BY JOHN W. WHITE.
[By Cable—Exclusive Dispatch.]

LIMA, Aug. 6.—Lima, known throughout the Spanish-speaking world as the proud City of the Viceroys, the city whence the Spaniards under Pizarro directed their inquisition against the Incas, she become so infested with Japanese that the Peruvian newspapers have repeatedly during the last three years called upon the government to protect the country from further spread of the "Peligro Amarillo," or yellow peril, as they call it.

MADE LIVE SUBJECT.

Some time ago the Japanese question was made a live subject throughout South America by the statements of the Lima newspapers that the Japanese were not only replacing the lower classes of natives by immigration but that they were intermarrying with Peruvians of the laboring class in such a way as to make the yellow peril a real one to the Peruvian people.

This campaign has been kept up intermittently ever since, and not very long ago one of the newspapers of Lima went so far as to say that the lower-class Peruvians in some localities were acquiring a distinctive oriental countenance and that hundreds of Peruvian girls were wearing veils to hide their slant eyes and other traces of Japanese blood.

MARKETS FLOODED.

Tourists in South America usually make their first excursion include the market places, as these show the natives in their own element better than they can be seen anywhere else. But when one enters the big market place in Lima one is inclined to forget that he is in Peru and wonder if it might not be some place in the Orient; for almost nothing is seen of natives except the servant girls who are marketing. Nearly every stall is kept by Japanese. Japanese women squat in the aisles, surrounded by their chickens and turkeys; Japanese boys sell lard by the spoonful and wrap it in the wide leaves of the banana tree instead of in paper; and Japanese men sell meat and vegetables.

In most of the South American countries the street peddlers are largely Turks and Syrians, who push a cart or carry a basket from house to house selling kitchen utensils and cheap novelties and toilet articles. But on the west coast of South America this hawking trade is almost exclusively in the hands of the Japanese. These peddlers, after carrying a basket or pushing a cart for a few years, save enough out of their penny profits to set up a store in any town in the wall, and South Peru and Chile today are covered with these tiny oriental shops.

ORIENTALS DOMINATE.

This is especially true in Southern Peru and Northern Chile, that is, in the nitrate ports of the west coast. In these towns the Japanese occupy entire sections, and it is not unusual to walk several blocks before finding a single individual who does not bear evidence of oriental blood in his veins.

Japanese immigration to the nitrate ports has been on the increase since Japan entered the World War, as Japanese steamers come out to the west coast in ballast to load nitrate for Japan. One of the two Japanese steamship lines which recently were subsidized by the Japanese government is a regular service all these ports with immigrants of the laboring class. It is not unusual to see from two to four Japanese cargo steamers at one time in such small ports as Iquique and Arica.

The Japanese in these localities line dusty streets with their squalid huts, made of corrugated galvanized iron, with earth for a floor and without windows. And each one of these one or two-room huts accommodates several persons and sometimes several families. Few of the Japanese immigrants have the means to bring out families with them and the feminine side of their establishments are usually represented by half-breed women of the country, who contribute liberally to a growing Japanese tainted population.

WOMEN'S .. WORK .. WINS .. HIGH .. PRAISE.

Big Newspapers Eager for "Pilgrimage Play" Pictures.



TOURISTS returning to the East from Los Angeles have been so glowing in their praise of the "Pilgrimage Play," with its beauty of production and the splendor of its dramatic presentation, that the biggest newspapers in the United States have been telegraphing requests for pictures and "copy" on the play.

Announcement to this effect was made yesterday by directors of the Pilgrimage Play Association as they prepared to open the fifth week of the production tomorrow night.

The New York Times, the Boston Post, two papers in Baltimore and Los Vecinos, a publication that circulates through the twenty-two republics of Central and South America, have requested information and pictures on the play. The Boston Transcript, one of the best daily papers in the country, has already published a full page account of the play, with many illustrations.

The management announced yesterday that the production is now in its closing weeks and may be terminated at any time. For the last weeks new car service has been started, with plenty of cars waiting at the door of the theater when it closes every night, these cars connecting with all interurban lines. Parking space is also to be found on the theater grounds.

The work of the women in the "Pilgrimage Play" cast has brought much favorable comment. Among them women are Bertha Fiske as Mary Magdalene, Florence Reed as Mary, the mother of Jesus, and Gwendolen Logan Hubbard as Mary of Bethany. Gloria Rollin as the Samaritan Woman, and Margaret Brewster as a woman of Jerusalem have also been showered with praise.

Freak Storm Gives Imperial Light Sprinkle.

[Exclusive Dispatch.]

EL CENTRO, Aug. 6.—Following a mild electrical and wind storm last night, Imperial Valley was visited by one of the freakiest rainstorms in its history. The precipitation generally was very light, registering but a trace in the gauges in several sections, but at Brawley, Bard and in parts of Lower California, the land received a thorough drenching. Calexico and El Centro did not receive enough rain to settle the dust. At Brawley the precipitation was approximately a quarter of an inch, although no rain fell in Calipatria. At Niland rain fell heavily for a few minutes. Reports from Bard, on the Colorado River, state that roads were flooded.

FOREST FIRES MAY WIPE OUT VILLAGE.

[By A. P. Night Wire.]

BANGOR (Me.) Aug. 6.—Forest fires sweeping up from the southwest on a twelve-mile front threatened tonight to surround and wipe out the village of Howland, thirty-six miles north of this city, and fears are felt for the safety of the 750 inhabitants. Fire fighters, steam fire pumps and thousands of feet of hose have been rushed to Howland, but latest reports from the district were that the fire was gaining headway. Seven houses in the village are reported destroyed.

HOGUE STILL HIGH MAN IN SOUTHWEST.

[By A. P. Night Wire.]

DALLAS, Aug. 6.—Bradley Hogue of Dallas retained the singles championship of the Southwest today when he defeated Jack Norton of Ft. Worth, 6-2, 6-2, 6-3.

A. B. Adui and Harvey McQuisten defeated Evan Rees and Louis Thalheimer, in the doubles championship. All live in Dallas.

Public Hearings on New Zoning Law Scheduled.

To acquaint the public with its plans for the zoning of Los Angeles, before those plans are submitted to the City Council for ratification, the City Planning Commission will hold a series of public meetings in various sections of Los Angeles. At these meetings the purposes of the commission for the district in which the hearing is held will be explained. As a matter of convenience the city has been divided into meeting districts, within each of which public hearings will be held at the most convenient places available, and residents of the various districts will be urged to attend in order to acquaint themselves with the zoning laws to be enacted within their district.

The first district for which a hearing is scheduled is that lying between Melrose Avenue and Sixteenth street, west of Hobart Boulevard. On Thursday evening, August 11, at 7:30, a meeting will be held in the Los Angeles High School, and on the following evening at the same hour a second meeting is scheduled for the Cahuenga school, at Second street and Hobart Boulevard. The public is urged to be present at both hearings.

VISALIA MAN TAKES OVER TULARE BAKERY.

[Special Correspondence.]

VISALIA, Aug. 6.—Don Case, well-known proprietor of Case's Confectionery store in Visalia, has purchased the California Bakery in Tulare from S. G. Dillashaw and J. L. Ashton and will take possession immediately.

Mr. Case will continue to handle the bakery goods of the California Bakery and in addition operate the soft drink fountain and lunch. He will add a short-order service and will use the establishment in Tulare as a plant for making confectionery to supply the store there and in Visalia.

MIDDLE WEST NEWS IN BRIEF.

[Exclusive Dispatch.]

MINNEAPOLIS, Aug. 6.—The labor situation in Minneapolis has improved to such a point that enforced unemployment is now negligible.

Opening a campaign for the greater beautification of Minneapolis, the forestry committee of the Board of Park Commissioners has recommended the planting of 1000 elms throughout the city.

New spring wheat, threshed from the shocks, is beginning to move to Minneapolis. Northwest railroads are moving hundreds of cars into the Northwest daily for the movement of the 1921 grain.

Hubert Kennedy, whose marriage to Miss Eleanor Mitchell will take place early next month, has leased the apartments of Mrs. George L. Beardsley and her daughter, Miss Nellie Beardsley, at 11 Summit Court. Mrs. Beardsley and her daughter will move the first of September to their home at 703 Fairmount avenue.

OMAHA.

OMAHA, Aug. 6.—When Nebraska gets its new leased wire into the state House to gather and disseminate market reports, it will be one of four States to furnish such a service to its farmers.

Three Omaha women inherit close to $400,000 each from the estate of Joseph Hayden, late Omaha merchant. They are his sisters, Mrs. Thomas Flynn and Miss Hayden, and a niece, Mrs. Jessie Madden.

Miss Hazel Johnson of Los Angeles arrived in Omaha to spend a month visiting relatives. She is a sister of Dr E. D. Johnson of this city.

Misses Anna and Mabel Rasmussen and their mother, Mrs. A. M. Rasmussen, are spending several weeks in California.

ST. LOUIS.

ST. LOUIS, Aug. 6.—A drive for an endowment fund of $1,500,000 for McKendree College at Lebanon, Ill., has been authorized and approved by approximately 1000 representatives of the Southern Illinois conference of the First Methodist Episcopal Church.

Mr. and Mrs. Carl Anderson have gone to Yellowstone Park for a sojourn of several weeks.

Mr. and Mrs. Benjamin A. Franklin Bush and their daughter, Miss Idelia Bush, have departed for a trip to California.

INDIANAPOLIS.

INDIANAPOLIS, Aug. 6.—Edward L. Mick, 64 years old, for many years a real estate dealer in Indianapolis, is dead.

Dr. and Mrs. Bernays Kennedy have gone to Estes Park, Colo., to spend the remainder of the summer.

Mr. and Mrs. Baird Salsgaber and daughter Frances have taken a cottage at Lake Maxinkuckee for August.

AKRON.

AKRON, Aug. 6.—Shelby A. Falor, former member of the Goodyear board of control, is the president of a newly incorporated Akron rubber company, which has started manufacturing in South Akron under the firm name of the Falor Manufacturing Company.

Forty-one city streets have been improved so far this year by paving, the laying of sidewalks or resurfacing and improvement work is now under way on fifty-one other streets, according to a report issued today.

Mr. and Mrs. C. H. Wells and children, Reginald, Winifred and Charles, accompanied by Mrs. H. F. Hedden and children, have left on an auto trip to New Jersey, Long Island and Boston.

DETROIT.

DETROIT, Aug. 6.—Mayor Cougens won his fight to force the D.U.R. from Fort street and Woodward avenue when the City Council passed an ordinance which requires the company to remove its property from the two thoroughfares within ninety days.

Sheriffs' officers have in their custody the oldest alleged bootlegger ever arrested in Genesee county. He is Corbin Powers, 84 years old, of Thetford township. In a raid at the Powers farm deputies found a quantity of white mule. Officers say they received numerous complaints from that section that whisky was being sold at the Powers farm.

Mr. and Mrs. William H. Ball, who have been living in Syracuse, N. Y., for several years will return to Detroit to reside in September.

DENVER.

DENVER, Aug. 6. — More than 2000 cars will be needed to handle the potato crop of the western slope, according to estimates made by railroad freight officials who have decided to give 750 cars for the spuds at Montrose, 350 for Olathem, 750 for Delta and 1000 for other points.

Miss Margaret Wolfe, Miss Virginia Barrett and Miss Flora Shattuck are visiting the Misses Gertrude and Harriet Shannon at their summer home in Glen Park.

Friends of Mrs. Louise Sweet and J. Fred Cunningham will be surprised to learn of their marriage, which occurred July 27.

DES MOINES.

DES MOINES, Aug. 6.—The heavy showers this week were worth about $25,000,000 to the Iowa corn crop, according to the United States weather observer. Had the rain come ten days ago they said it would have benefited the State at least $100,000,000.

Mr. and Mrs. F. D. Carr and daughter Celia have departed for Vancouver. After a short stay, Miss Carr will sail for China and Mr. and Mrs. Carr will return home.

Mr. and Mrs. E. T. Meredith departed yesterday to spend several weeks in California.

A romance that savored of prairie-schooner and stage-coach days was recelebrated when Mr. and Mrs. E. J. Weston of University avenue observed their golden wedding anniversary.

VALLEY PACKING-HOUSE WILL BUILD ADDITION.

[Special Correspondence.]

LINDSAY, Aug. 6.—Alterations and improvements, costing approximately $12,000, and increasing capacity of their packing-house from twelve to sixteen cars per day, have been ordered by the Hillside Packing Company. The work will be completed before opening of the coming navel season. These improvements will include four large sweat rooms, and an additional storage room for make-up boxes will be erected, which will take care of a full day's run of the box-making machinery, or the daily output of the house. Another important addition, particularly, to the growers during the rush, will be 15,000 new picking boxes. B. G. Rooke, who will act as manager, recently resigned as manager of the Lindsay Orange Growers Association.

E. J. Yarnell has started construction of a concrete building on Elmwood avenue, just north of the local laundry. Mr. Yarnell will open a butcher shop and vegetable market as soon as the building is completed.

SIXTH STREET LEASE.

Robert Baker of Metcalf & Ryan, realtors, has subleased for Gust Papadakis to Badover and Diamond Company, the storeroom at 616 West Sixth street for a period of four years and two months, at the total rental of $12,000. Badover and Diamond, after extensive alterations, will occupy the premises with a high-class merchant tailoring establishment.

RAIL CLAIMS ARE REJECTED.

Additional Compensation is Denied Roads.

"Inefficiency of Labor" Loss Was Appeal.

Interstate Commerce Body Makes Ruling.

[Exclusive Dispatch.]

WASHINGTON, Aug. 6.—Claims of the railroads for additional compensation on account of purported inefficiency of labor during the guaranty period of six months following the termination of the Federal control were rejected by the Interstate Commerce Commission today.

The commission held in a formal decision that in fixing the maximum amount to be included in operating expenses for maintenance under the guaranty provision of the Transportation Act, the basic measure shall be the expenditure for maintenance during an average six months of the test period adjusted to differences in the cost of labor and materials and in the amount and use of the property in accordance with the provisions of the so-called standard contract. It held differences in "the cost of labor" as those words are used in the standard contract "do not include changes in the quality or effectiveness of labor, but only changes in wages."

The commission also held that in fixing the maximum amount to be included in operating expenditures for maintenance under the guaranty of the charges representing depreciations and retirements, shall be computed upon the same basis as those which were used during an average six months of the test period.

In making its decision relative to the question of inefficiency of labor the commission adheres to the view held by James C. Davis, Director-General of Railroads. Such settlements as have been made by Mr. Davis with the railroads for the period of Federal control have been in accordance with this position.

Recognition of the claims of the railroads for the entire period of Federal control and the subsequent guaranty period would mean an additional cost to the government of several hundred million dollars.

It was announced by President Harding recently when refunding legislative was sought from Congress that the roads had agreed to waive temporarily their claim for additional compensation because of labor inefficiency. They did not bind themselves to press the matter in the courts later.

The decision of the commission was by a majority vote, but was not unanimous. Dissenting views were filed by Commissioners Daniels, Potter and Campbell. Seven members approved the majority findings while Commissioner Hall did not participate in the case.

SEARCH IN EUROPE FOR MAIL LOOT.

Officials Declare Worthington Has $250,000 Worth of Property in Chicago.

[Exclusive Dispatch.]

CHICAGO, Aug. 6.—While the arm of the government was reaching across the Atlantic today to six European cities, Paris, Rome, Prague, Berlin, Warsaw and Posen, and securing part of the fortune John W. Worthington is alleged to have accumulated through acting as a fence for mail robbers, W. S. N. Hughes, a real-estate man of Terre Haute, Ind., was divulging other assets in Chicago to attaches of the District Attorney's office.

Almost simultaneously, it became known that the mysterious "Marie" whose photograph was found on Worthington's desk, was Miss Marie Reidy, a furniture designer, who formerly lived at the Maldern Arms Hotel here. Miss Reidy left the hotel August 1, leaving no forwarding address. Federal authorities believe she has gone to Los Angeles, although to some of the hotel guests she said she was going to North Dakota, and to others she spoke of going to Quincy, Ill.

Hughes, according to his own statement, had been associated with Worthington for years, acting as his agent and trustee in real-estate deals, and has even held title to property for him for a consideration.

John Clinnin, first assistant District Attorney, expressed the belief, after questioning Hughes when the latter appeared voluntarily in his office today, that Worthington is possessed of $250,000 worth of real estate in Chicago and vicinity.

At the conclusion of his statement, the real estate man promised to return Monday for a more detailed accounting of his dealings with Worthington. At that time other witnesses will tell of their knowledge of Worthington's affairs.

The government's first step to restrain Worthington from withdrawing deposits totaling $400,000 in European banks was the obtaining of a restraining injunction against him.

Worthington now is in jail, but his lawyers hope to obtain bond for him soon. As a precaution against losing the money overseas should Worthington get access to his checkbooks, the Central Trust Company, receiver for Worthington's Central Securities Company, asked the injunction.

ON WEST WASHINGTON.

Considerable activity on West Washington street, where a number of new subdivisions have been recently opened, is reported by Carlin G. Smith, realty broker. In the new seventy-one-acre tract recently opened by Mr. Smith, the following reservations are reported: To Austin T. McCarthy, $1375; Henry C. Gerke, $1325; Charles J. Keenan, $1375; Anna M. Blum, $1750; Charles K. Blum, $1750; Jack Kinder, $1600; Jane L. Coover, $1375; D. A. Blum, $850; E. F. Dyer, $925.

ENDS IN DRAW.

[By A. P. Night Wire.]

ATTLEBOROUGH (Eng.) Aug. 6. The match between the Philadelphia cricketers and Robinson's eleven ended in a draw.

DRUG WAREHOUSE.

H. G. Grimwood has the contract for the erection of a two-story brick warehouse at 1136 San Julian street, for the Los Angeles Drug Company. The building will cost about $25,000. Myron Hunt is the architect.

ALL THE WORLD'S EYES ON HARBOR.

Single Week Brings Delegates from Many Lands.

And Los Angeles Exporters on Questioners' Bench.

Busy Section of Local Chamber of Commerce.

The foreign trade department of the Los Angeles Chamber of Commerce, under the management of Clarence H. Matson, is giving that expert in foreign trade matters plenty of work for himself and his growing organization, while it becomes increasingly evident that the port, the harbor, the transportation lines, the warehousing facilities and other arteries of a world-trade center are the subject of interested investigation locally and abroad. A report of one week's activities tells a part of the story in the following partial list of interviewers and interviewed:

Within the space of two hours, one day during the past week, conferences were held with a Chinese who desired to get in touch with firms interested in trading with China; a San Francisco importer who has located here and is helping to make Los Angeles a great market for imported coffee; a man who has just returned from a two years' tour of Europe; a man just up from Mexico, where he has lived since 1910, and who is taking on lines to be sold in Mexico; and a man who has just located in Los Angeles after six years' residence in Singapore. These were in addition to the Los Angeles firms seeking foreign trade information, and shortly afterwards came an Arabian from Assiut, Egypt, 250 miles up the Nile from Cairo, who desired aid in studying the motion-picture industry here.

This man was Tewfik Saleh, from the American Mission College at Assiut, who is taking a course in the United Presbyterian Theological School at Pittsburg. He says that the moving picture is so largely centering into the life of the people of Egypt that he desires to study them in the making. French and Italian pictures are shown as well as American, but the subtitles are all in Arabic. Mr. Saleh says the mass of the people cannot read, however, so titles mean little to them.

Among other recent visitors to the foreign trade department were the following:

I. K. Wilson, of Los Angeles, who has been in business in Guatemala for a year and a half, was looking into the markets here for certain of his Guatemalan products and also details as to markets in Guatemala for Los Angeles-manufactured goods.

Mariano Hernandez, a wealthy dry goods merchants of Monterey, Mex., who, with his family, is spending some time in Southern California and investigating Los Angeles as a place for purchasing manufactured goods.

Al Davino, president of an aerial apparatus company, who has a contract for installing an aerial railway in a Central American republic, and desired information in connection therewith.

J. C. Robinson, an extensive seed grower of Rocky Ford, Colo., who desired information on foreign markets for certain garden seeds. The trade extension department is now gathering material for a report on this subject. Some of the Robinson Seed Company's seeds are grown in California.

Eugene Cherry, Los Angeles representative of the American Handle Company of Jonesboro, Ark., was given reports on hickory handles and also trade lists of hardware importers in Japan, Manchuria, China, Straits Settlements, Hongkong and Mexico.

CORK INDUSTRY.

A new industry in Los Angeles is the Pacific Cork Company, manufacturers and importers of cork and cork specialties. This company was furnished with trade information and the best routes for importing cork from Spain.

Earl S. Hayes called and stated that he had formed a connection in Trinidad to import hides from that island and was given shipping information.

Y. Staalduyneo, who has recently acquired a deposit of sodium sulphate in the Mojave Desert, was given information as to shipping facilities from this port.

Clarence G. Weisbrod, who had been traveling in Siberia and China for two years for a large Los Angeles dry goods house, was entertained by the foreign trade committee at lunch and gave an instructive talk on present conditions in the Orient.

F. Marshall Sanderson, president of Jones, Sweet & Co., of Shanghai, who has recently come from China with a view to locating in Los Angeles, was given information with regard to local trade conditions.

W. F. Schaubacher, who has acquired the rights for certain moving pictures in Argentina and expects to go to that country shortly, was given information relative to Argentina.

A. Kawano, a Japanese, who has lived in Los Angeles for several years, called to say that he is going to Japan for a year or two, and desired to take with him the representation of Los Angeles products for those markets. He was placed in touch with Los Angeles manufacturers who are interested in the Orient.

Dr. H. Robert Welti of Berne, Switzerland, a member of the Swiss mission for economic studies in the United States, was in Los Angeles for several days and was given information as to markets here for Swiss goods, and also placed in contact with exporters of certain lines of goods for which there is a market in Switzerland.

Dr. A. M. Mensanto, who has been in Los Angeles from Argentina for several months, sailed on July 16 for Buenos Ayres, taking with him the representation of the Moreland Motor Truck Company, the Boyle Manufacturing Company, Sunset Paint Company, Petroleum Export, Pacific Ready Cut Homes, Germain Seed and Plant Company, Auto Theft Signals, Oriental Incense and Sunset Perfume Company and Los Vicinos.

I. Berkwood Hobsbawn, consulting chemist from Valparaiso, Chile, called for information with reference to the important chemicals in South ern California.

A crude rubber broker from Seattle told how he is opening offices in Los Angeles to handle rubber through this port, and he was placed in touch with firms handling rubber.

Manuel F. Tiaogui, a Philippine business man and manufacturer, accompanied by Cristovzl Regidor, of the Philippine Bureau of Commerce and Industry, called to obtain information as to marketing Philippine products in Los Angeles.

J. B. Richards of Torreon, Mex., called to give information as to business possibilities in Central Mexico. He stated that the mines are opening again, and some of the smelters are getting under way. He also states that there is a demand for pumps and irrigation machinery on ranches east of Guadalajara. One ranch in that vicinity recently has purchased about $1,000,000 of new sugar machinery, according to Mr. Richards, but the order was placed in England.

W. J. McLennan, who has recently come here from Sydney, Australia, to locate, was entertained by the foreign trade committee at lunch and explained opportunities for exporting Los Angeles products to Australia.

The representative of a manufacturer of abalone jewelry was given information as to exporting jewelry to England, and also importing semiprecious stones from Germany.

J. B. Sprague Johnson, representing a San Francisco foreign trade house, called for information relative to foreign trade opportunities in Los Angeles. Mr. Johnson had just returned from several months in South America. He stated that conditions are slowly improving in South America, except in Chile, where the closing of the nitrate and copper industries has created an extreme depression.

M. Tachibena, an officer of the Nippon Yusen Kaisha liner Tasuahima Maru, which brought a cargo of hardwoods, porcelain, toys and baskets on its maiden trip here from Japan, called for port information.

HONDURAS EXHIBIT.

Dr. M. D. Morales, a physician and business man of Tegucigalpa, Honduras, was entertained by the foreign trade committee, and spoke of business possibilities in Central America. He was also placed in touch with Los Angeles business houses and placed considerable orders here. Dr. Morelos also made a proposition to the Los Angeles Chamber of Commerce to place an exhibit of Los Angeles products in the Honduras Chamber of Commerce at Tegucigalpa.

A. W. L. Dunn, who has recently inaugurated the importation of coffee from Colombia, has called several times lately to discuss the development of trade between Colombia and Los Angeles. Mr. Dunn has built up a considerable coffee business through a personal investigation of the industry in Colombia.

C. W. Edgerton, works manager of the Coatesville Boiler Works, at Coatesville, Pa., was given information as to shipping and port facilities, and the possibility of carrying a stock of boilers and tanks here.

The cases mentioned are only the high spots out of hundreds of calls from those seeking foreign-trade jobs, or otherwise giving evidence that fame as a port parallels the fame of its manufactures, and all-year climate; but they indicate plainly the beginnings of the big place Los Angeles is occupying in the public mind of all the world.

FAMILY SINGING A GOOD HABIT.

New England Paper Sees Beneficial Influence in the Old Songs.

"Why," asks a contemporary writer, "do so few parents nowadays sing either to or with their children?" She goes on to urge a revival of this fine old custom.

Perhaps, as she suggests, the phonograph, with its music-making facilities, or the automobile and the movie, forever dragging people from their homes, or jazz with its exotic and difficult cadences have driven the old sweet airs and the habit of family singing from the American homes.

Old hymns of noble verse and nobler music, beautiful old ballads in settings of simple, but perfect melody, are a valuable part of the equipment of any life and memory. Every little while new music of real merit is produced, which should be added to the collection, as pearls are added to a string.

Homes in which such songs are sung, homes in which fathers and mothers sing such songs first to and then with their children, are among the greatest influences of civilization. More important than the songs or the singing is the habit instilled in early life of finding pleasure in simple family association within the walls of home itself.—[Concord Monitor.

WELL-KNOWN REALTY FIRM REORGANIZED.

Owing to the retirement of George Giles, senior member of the realty firm of Giles and Laack, from business, a reorganization has been effected and the firm will operate in the future under the name of Laack & Williams. Mr. Giles's interests in the business have been acquired by Ralph O. Williams, formerly the manager of the residence property department of the Wright-Callendar-Andrews Company. Mr. Laack retains his interests in the business, and becomes the senior member of the firm. Both Mr. Laack and Mr. Williams are well known among realty men of the city. Present offices of the firm will be retained in the New Pantages Building, and a long term lease has also been taken on the corner of Sixth Street and Oxford avenue, where an office will be opened.

BUILDING FIRM TO LOCATE AT EXETER.

[Special Correspondence.]

EXETER, Aug. 6.—Answering the Exeter Chamber of Commerce's call for more houses to be sold on the easy payment plan, the Fresno Building Corporation, a concern that has been doing business in Fresno for the past ten years, and which is one of the largest firms of the kind in the State, is planning to come into Exeter and put up a number of houses to be sold on easy terms.

The cases mentioned are only the high spots out of hundreds of calls from those seeking foreign-trade jobs, or otherwise giving evidence that fame as a port parallels the fame of its manufactures, and all-year climate; but they indicate plainly the beginnings of the big place Los Angeles is occupying in the public mind of all the world.

PANAMA OFFERS TO ENTER

Los Angeles ... Sugar Deve...

Entrance of Am... is Encou...

Local Firm Makes ... Connection.

Joseph H. ... Crenshaw, of the ... of Crenshaw and ... returned from an ... Central America, and ... West Indies, the object ... having been to investigate ... by the canal zone ... they have become ... terested the pair ... to their trip, Mr. ... yesterday:

"We visited a large ... plantations and made ... tries and obtained ... other sources a ... information bearing ... ject. The most ... report, from the United ... partment of Agriculture ... conditions in the ... qui, Republic of Panama.

"The report stated that ... of Chiriqui are the ... known region for the ... sugar, hence our desire to ... this region. We traveled ... about 300 miles ... Panama Canal, ... Coast to the port of ... co, then inland by rail ... miles to the village of ... We found the ... of this country ... prolonged our intended ... visit to several weeks ... thoroughly study all ... ditions pertaining to the ... of sugar.

"We found these ... in wide gentle ... tween the Continental ... the Pacific Coast. They ... area ago by deposits of ... ash, and later covered by ... quantities of ... mold. The region ... about 100 inches of ... rain, and the average ... of the climate is about ... degrees. As a result of ... ditions the vegetation ... growth is almost ... By way of illustration ... that corn would grow ... of seven inches within ... from date of planting. ... tion of the soil is ... the modern plow is unknown ... natives. Their only ... implement is the ... mainly to clear the land ... out undergrowth.

"These lands are peculiarly ... to sugar cane and ... addition thereto ... pineapples, bananas and ... can be produced in great ... Sugar cane matures in ... grows to enormous ... yields seventy-five ... No replanting is ever ... tive labor is plentiful ... about 50 cents per ...

ONE COMPANY ...

"At the present time ... one large American ... ing largely in this region, ... pany is financed by Salt ... Utah capital, has erected ... 600-ton mill, built a railroad ... water and own their own ... the port of Rabe de Puerco ... are grinding their cane ... this year, and entered ... rect shipments to the ... Angeles in the near future.

"Generally speaking, the ... of Panama has been ... but great development ... due to the location of ... pated in the building of the ... Canal. Immediately ... completion of the ... World War, which acted ... ther damper on all ... ments. However, the ... clear, and it is the opinion ... business leaders of ... from this time on a ... American capital will ... ments in that republic, ... tunities for the development ... natural resources of the ... conceded to be almost ...

IMPORTANCE OF ...

"The building of the ... given Panama an importance ... location with relation to ... markets. It is the ... which there passes a ... stream of merchant ... tions; the focusing ... world's trade. ... great security to the ... supervision on the part ... States in virtually all ... affairs, as provided for in ... with that republic.

MET PRESIDENT ...

"During our visit ... Panama, we developed a ... quaintance among the ... officials and consuls ... invariably they welcomed ... striking cordiality. ... very graciously ... posal the completion of ... government trail ... in the Chiriqui, and he ... desire of his government ... every inducement to ... can investors in the ... ment of their natural ...

"We were so favorably ... with the wonderful ... open to investors ... that we established ... legal connections ... Panama in order to ... consummation of certain ... we are negotiating ... present time, and also ... pose of conducting a ... to specialize in lands in the ... of Shiriqui that are ... ed to sugar and cattle.

"The most logical ... the products of the ... Panama is Los Angeles, ... confident that in a very ... a large volume of ... velop between these ... and the coast of Chile."

RESIDENCE SALE.

The Edwards ... pany reports the following ... residence properties and ... investment properties: ... To Julian G. Kinney, ... colonial cottage, $9500; ... more avenue, $9500; to ... six-room stucco ... North Kenmore avenue, ... Harry S. Mountford, ... more avenue, between ... Boulevard and Lily Court, ... to C. M. Fuller, ... residence at 1262 North ... corner of Lily ... Bishop of Los Angeles, ... rey, the southwest corner ... andria and Santa Monica ... 106 by 140, $12,500; to ... Rhulman, six-room ... at 851 North Kenmore ... Anna L. Farmer, ... bungalow, at 1146 ... avenue, $9750; to ... on Kenmore avenue, ... Monica Boulevard, ...

PANAMA OPEN TO ENTERPRISE

Los Angeles Interested in Sugar Development.

Entrance of American Capital is Encouraged.

Local Firm Makes Business Connections.

Joseph H. Smailes and C. S. Crenshaw, of the real estate firm of Crenshaw and Smailes, have returned from an extensive trip to Central America, and the West Indies, the object of the trip having been to investigate thoroughly the cane sugar industry, which they have become extensively interested the past year. In regard to their trip, Mr. Crenshaw said yesterday:

"We visited a large number of plantations and mills in these countries and obtained from them and other sources a mass of statistical information bearing upon the subject. The most interesting report from the United States department of Agriculture, relative conditions in the province of Chiriqui, Republic of Panama.

"The report stated that the valley of Chiriqui are the richest of all known region for the production of sugar, hence our desire to enter this region. We traveled by rail about 300 miles westerly from Panama City, along the Pacific Coast to the port of Rabo de Puerco then inland by rail about 80 miles to the village of Progreso. We found the richness and fertility of this country so amazing that a prolonged our intended few days visit to several weeks in order to thoroughly study all the local conditions pertaining to the production of sugar.

"We found these lands spread out in wide gentle slopes midway between the Continental Divide and the Pacific Coast. They were from ages ago by deposits of gray volcanic ash, and later enriched by enormous quantities of decomposed vegetable mold. The region receives annually about 100 inches of warm tropical rains, and the average temperature of the climate is about 80 degrees. As a result of these conditions the vegetation and plant growth is almost unbelievable. By way of illustration: We noted that corn would grow to a height of seven inches within one week from date of planting. No exhaustion of the soil is required, as the modern plow is unknown to the natives. Their crude and only implement is the machete, which is mainly to clear the land and cut out undergrowth.

"These lands are perfectly adapted to sugar cane and cattle. In addition thereto coffee, cocoanuts, pineapples, bananas, and tobacco can be produced in great abundance. Sugar cane matures in 12 months and grows to enormous size, and yields seventy-five tons per acre. No replanting is ever required. Native labor is plentiful and cheap at 80 cents per day.

ONE COMPANY THERE

"At the present time there is only one large American company operating sugar in this region, which is owned by California capitalists. A Utah capitalist, has erected a 600-ton mill, built a railroad, water and own their private pier at the port of Rabo de Puerco. They are grinding their first crop of cane this year, and anticipate shipping a cargo of shipments to the port of Los Angeles in the near future.

"Generally speaking, the Republic of Panama has heretofore been a dormant but great development, a condition due to the isolation of the country prior to the building of the Panama Canal. Immediately following the completion of the canal came the World War, which acted as a further damper on all foreign investments. However, the skies are now clear, and it is the opinion of business leaders of Panama that from this time on a vast amount of American capital will seek investments in that republic. The opportunities for the development of the natural resources of the country are conceded to be almost unlimited.

IMPORTANCE OF CANAL

"The building of the canal gives Panama an important strategic location with relation to the world's trade. It is the channel through which there passes a constant stream of merchant ships of all nations; the focusing point of the world's trade. Another factor of great security to the investor is the supervision on the part of the United States in virtually all Panama affairs, as provided for in an agreement with that republic.

MET PRESIDENT

"During our travels through Panama, we developed a wide acquaintance among the government officials and commercial leaders, who invariably they welcomed us with striking cordiality. President Porras very graciously placed at our disposal the complimentary use of a government train de luxe in the province of Chiriqui, and he assured us of his desire of his government to offer every inducement to capital that can investors in the speedy development of their interests. The national president, with the wonderful possibilities that he sees for investors in that country, has established banking and legal connections in the city of Panama in order to facilitate the consummation of certain large deals we are negotiating there at the present time, and also for the purpose of conducting a general business in lands in the province of Chiriqui that are primarily adapted to sugar and cattle.

"The most logical port to handle the products of the south end of Panama is Los Angeles, and I am confident that in a very short time a large volume of shipping will develop between Southern California and the coast of Chiriqui."

RESIDENCE SALES

The Edwards and Wilder company reports the following sales of residence properties owned in its investment department:

To Julian G. Kinsten, new colonial cottage, at 833 South Kenmore avenue, $5450; to D. Hall, six-room stucco bungalow at 1007 North Kenmore avenue, five lots; to Harry S. Montford, five lots on Kenmore avenue, between Santa Monica Boulevard and Lily Crest, residence at 1002 North Crest, corner of Lily Crest, 121x135 feet; to Bishop of Los Angeles and Rev. Mr. Gray, the southwest corner of Alvarado and Santa Monica Boulevard, 166 by 180, $12,500; to Mrs. Shulman, six-room colonial home at 851 North Kenmore; to Mrs. Anna L. Farmer, six-room stucco bungalow, at 850 North Kenmore avenue, $9750; to James Fox, 1007 Kenmore avenue, fine lot; to Mrs. Monica Boulevard, $2600.

Realty Information Section

What You Want WHEREVER YOU WANT IT.

Los Angeles Sunday Times

Part V-a: 12 Pages REAL ESTATE LINERS.

VOL. XL. SUNDAY MORNING, AUGUST 7, 1921. ON 'CHANGE [Where Men Meet for Trading And Where Things Are Doing]

CLASSIFIED INDEX.

REAL ESTATE, FINANCIAL, INVESTMENT HEADINGS.

Page.
Automobiles—For Sale 1-3
Automobiles—Wanted 3
Automobiles—Repairing 3
Automobiles—Storage 3
Automobiles—Miscellaneous 3
Automobiles—Trucks 3
Automobiles—Wanted, To Buy 3-4
Automobiles—Wanted, To Let 4
Automobiles—Wanted, To Lease 4
Automobiles—For Hire 4
Automobiles—Miscellaneous 4
BUSINESS CHANCES 5
BUSINESS PROPERTY—For Sale 5
BUSINESS PROPERTY—For Rent 5
BUSINESS PROPERTY—For Lease 5
BUSINESS PROPERTY—Miscellaneous 5-6
COUNTRY PROPERTY—For Sale 6-7
COUNTRY PROPERTY—For Rent 7
COUNTRY PROPERTY—Miscellaneous 7
DESERT AND CENTON PROPERTY 7
EASTERN PROPERTY—For Sale 7
EASTERN PROPERTY—Miscellaneous 7
EASTERN PROPERTY 7
EASTERN PROPERTY—Wanted, To Buy 7
EASTERN PROPERTY—Wanted, To Rent 7
EASTERN LAND 7
EASTERN LAND—Miscellaneous 7
EXCHANGE—For Sale or Exchange 7
EXCHANGE—Wanted, To Exchange 7
FARMS, RANCHES, ORANGE AND WALNUT GROVES 7
FARMS, RANCHES, ORANGE AND WALNUT GROVES—Wanted, To Buy 7
FARMS, RANCHES, ORANGE AND WALNUT GROVES—Wanted, To Rent 7
FARMS, RANCHES, ORANGE AND WALNUT GROVES—Miscellaneous 7
FARMS, RANCHES, ORANGE AND WALNUT GROVES—Wanted, To Lease 7
FARMS, RANCHES, ORANGE AND WALNUT GROVES—For Sale or Exchange 7
FARMS, RANCHES, ORANGE AND WALNUT GROVES—For Sale on Installments 7
FARMS, RANCHES, ORANGE AND WALNUT GROVES—For Lease

HOUSES—For Sale.

Miscellaneous.

FOR SALE—
HANDSOME 12-ROOM HOME
AT SACRIFICE PRICE OF $29,500.
FURNISHED.

One of the finest homes in this most exclusive residential district.

Splendid construction throughout, interior has few equals for beauty, spacious yet homelike; exterior finish is of solid mahogany and quarter-sawed oak and is as beautiful as work in a piano.

Floor plan contains Entrance Entrance Hall with beautiful 8-ft. wide stairway, living-room, library (or den) with 4 large cast windows, fine panel, semi-dining-room, panel pantry, kitchen, breakfast-room.

Second floor has 4 fine family bedrooms, each full-length plate mirrors, 2 baths, and 160 ft. in rear. Wood work, sewer, gas and electric lights, 21 bearing fruit trees, lawns, basketball court and nine large flowering shrubs. Garage and outhouse for chickens. This is the cheapest buy at $29,500 cash, or $5,000 terms. Must be seen to be appreciated. 600 SIERRA ST.

FOR SALE—
$18,500—WORTH $24,000. This is a two-story white stucco dwelling, with tile roof, 6 rooms and bath, features, finished in white enamel, paved street; 5 large bedrooms, tiled bath, maid's room and bath, sleeping porch and fine closets throughout. Try me if wants to buy. Wilshire 144. JAMES J. DONAHUE. 508521.

FOR SALE—
$7700—Wilshire Blvd.

FOR SALE—
4 rooms, 2-story house, in fine condition; $4500; $1,000 cash, balance $40 per month. Well built 4-room bungalow on Vendome car line; $1,000 cash will handle. Lot 40x150. Price $2,500. Easy terms. Owner, 1220 W. 24th st.

FOR SALE—
$6500.
WHAT YOU HAVE BEEN LOOKING FOR.

A long time. Dandy Colonial Bungalow, 5 rooms and bath, with little breakfast nook; a very large living room and dining room with all hardwood floors throughout; fireplace; large lot; garage. Will exchange for some one who would consider a lot.

$19,000—Inside east, a swell home at Santa Monica; 8 rooms and sleeping porch; 2 baths; hardwood floors throughout; large lot; garage. Mr. Wood.

Mr. Salesman. BERNANDO D. WOOD CO., 1121 Title Insurance Bldg. 62462.

FOR SALE—My beautifully decorated and well built colonial bungalow, lot 50x187 ft., 1 block from car line, 5 rooms, sleeping porch, fixtures, stove, range, linoleum, shades, screens, garage, mahogany furniture 22 per cent below cost. Complete possession. J. A. GRIFFITH, 722 Pacific Bldg. 57659.

FOR SALE—
$1500 $1600

Beautiful Highland Park lot, on street of pretty homes; new 5-rm. and breakfast nook; concrete foundation. Large living room and dining-room, large 4-ft. bedrooms, garage. Must be seen to be appreciated. 5126 Clyde Ave.

FOR SALE—
$8500. TWO BUNGALOWS, $8500.
Modern and Income.

Six rooms and five rooms.

Modern, oak floors, large lot, two garages, rented now at $72.50. Can be bought for $68 West Washington district. A real bargain. Owner, 1913 Wilshire Blvd. Phone 60160, evenings 248148.

FOR SALE—By owner, Wilshire district, beautiful new eight-room white plastered bungalow; 2 baths, very large rooms, oak floors throughout, built-in features, sleeping porch, garage, paved street, close to car. Price $11,000. Terms. 1215 Wilshire Blvd.

FOR SALE—Must sell my beautiful 7-room home, practically all new, hardwood floors throughout, all built-in features, finished in French gray and old ivory. Lot 64x200. Garage for 2 cars, beautiful lawn and many fruit trees on private road. Close to car; 2 blocks from high school and 5 blocks from grammar school. Owner can be seen on Aug. 7, after 1 p.m., or Aug. 8, after 9 a.m. 1 E. WRUCH ST., Inglewood. After that phone Boyle 2508. Price right and will take $1,000 cash, balance to suit purchaser. Can give immediate possession.

FOR SALE—
WINDSOR SQUARE DISTRICT.

Beautiful one-story home in new exclusive growing section, situated just north of Wilshire Blvd., four blocks east of Western Country Club. Original, well built, beautifully finished and perfectly appointed, 420 N. Rossmore Drive, two blocks south of Lexington, west 6th st. car. Open for inspection daily.

LUTHER T. MAYO, OWNER,
531 Black Bldg. 10231.

FOR SALE—A BARGAIN.
$8 blocks Lincoln High School. 8-room, 2-story house with sunroom, cellar and large screen porch; on four large lots, 100 ft. front; 2 fireplaces, 2 baths and 160 ft. in rear. Hardwood work, sewer, gas and electric lights, 21 bearing fruit trees, lawns, basketball court and nine large flowering shrubs. Garage and outhouse for chickens. This is the cheapest buy at $9,250 cash, or $9,500 terms. Must be seen to be appreciated. 600 SIERRA ST.

FOR SALE—
$18,500—WORTH $24,000. This is a two-story white stucco dwelling, with tile roof, 6 rooms and bath, features, finished in white enamel, paved street; 5 large bedrooms, tiled bath, maid's room and bath, sleeping porch and fine closets throughout. Try me if wants to buy. Wilshire 144. JAMES J. DONAHUE. 508521.

FOR SALE—
$7700—Wilshire Blvd.

FOR SALE—
$6500.
WHAT YOU HAVE BEEN LOOKING FOR.

A long time. Dandy Colonial Bungalow, 5 rooms and bath, with little breakfast nook; a very large living room and dining room with all hardwood floors throughout; fireplace; large lot; garage. Will exchange for some one who would consider a lot.

$19,000—Inside east, a swell home at Santa Monica; 8 rooms and sleeping porch; 2 baths; hardwood floors throughout; large lot; garage. Mr. Wood.

Mr. Salesman. BERNANDO D. WOOD CO., 1121 Title Insurance Bldg. 62462.

FOR SALE—By beautifully decorated and well built colonial bungalow, lot 50x187 ft., 1 block from car line, 5 rooms, sleeping porch, fixtures, stove, range, linoleum, shades, screens, garage, mahogany furniture 22 per cent below cost. Complete possession. J. A. GRIFFITH, 722 Pacific Bldg. 57659.

FOR SALE—
$1500 $1600

Beautiful Highland Park lot, on street of pretty homes; new 5-rm. and breakfast nook; concrete foundation. Large living room and dining-room, large 4-ft. bedrooms, garage. Must be seen to be appreciated. 5126 Clyde Ave.

FOR SALE—
$8500. TWO BUNGALOWS, $8500.
Modern and Income.

Six rooms and five rooms.

Modern, oak floors, large lot, two garages, rented now at $72.50. Can be bought for $68 West Washington district. A real bargain. Owner, 1913 Wilshire Blvd. Phone 60160, evenings 248148.

FOR SALE—By owner, Wilshire district, beautiful new eight-room white plastered bungalow; 2 baths, very large rooms, oak floors throughout, built-in features, sleeping porch, garage, paved street, close to car. Price $11,000. Terms. 1215 Wilshire Blvd.

FOR SALE—WINDSOR SQUARE HOME.
New, artistic stucco bungalow, between First and Beverly, on the highest and best part of Windsor Square; 6 rooms and sleeping porch; fully decorated; 3 beautiful, light, airy bedrooms, large cement sun porch of dining-room; 2 tiled baths; hardwood floors throughout; all above worth $26,000; but if reasons for selling at $19,500 can be seen by appointment with C. EDWARDS, with EDWARDS & WILDEY CO. 618 Black Bldg. 10767.

FOR SALE—Modern bungalow or residence, Lotus; $1,100 cash, $15 month; 4-room house, bath, toilet, sink; lavatory, gas, electricity, sewer, hot and cold water, large lot; paved street; all for $2,600. Also 5-room house in fine condition and the lot is worth almost the price asked for all. See STEVENSON, Realty, 4310 Ascot ave.

FOR SALE—
$4750.

Owner is compelled to sacrifice her beautiful Spanish Bungalow. A large living room with a fine Batchelder fireplace; a spacious dining room all finished in mahogany; a beautiful hardwood floors throughout; large tile bathroom, four bedrooms, extra large garden for vegetables and flowers; this is an ideal home. MR. HINTON, with Realty Board, Huntington Park.

FOR SALE—BIG SACRIFICE.
Beautiful white plaster bungalow in Hollywood; 5 rooms, sleeping porch, 2 lovely rooms, tile bath, hardwood floors throughout, cozy nook kitchen with breakfast nook. Beautiful lot, 50x150 feet. Owner, 6548 Fountain View. Terrace or 1448 Cole ave.

FOR SALE—
$6750.

Owner is compelled to sacrifice her beautiful Spanish Bungalow. A large living room with a fine Batchelder fireplace; a spacious dining room all finished in mahogany; a beautiful hardwood floors throughout; large tile bathroom, four bedrooms, extra large garden for vegetables and flowers; this is an ideal home. MR. HINTON, with Realty Board, Huntington Park.

FOR SALE—BIG SACRIFICE.
Beautiful white plaster bungalow in Hollywood; 5 rooms, sleeping porch, 2 lovely rooms, tile bath, hardwood floors throughout, cozy nook kitchen with breakfast nook. Beautiful lot, 50x150 feet. Owner, 6548 Fountain View Terrace or 1448 Cole ave.

FOR SALE—
$6500.

To settle an estate a modern six-room bungalow will be sold at a price decidedly below the market. It is well worth $7,000, although not new. It is located on a fine residence street in Hollywood. The full sized lot contains numerous fruit trees, berries, shade, flowers, etc. The interior should be seen to be appreciated. All rooms are large and well arranged. Has fine bath, tile sink; beveled plate glass; floors throughout. Nothing can be desired that is not included. Terms. Commission with

JAMES J. DONAHUE, 2000 W. 7th. 52668.

FOR SALE—Wilshire district, well built 5-room bungalow, 2 large bedrooms, tile bath, disappearing bed, built-in features, linoleum in hall, fireplace, furnace in basement. 7-8-inch oak flooring. Lot 60x125 ft. Price $4,500. $500 cash, balance $40 per month. Owner, 829 SOUTH GRAMERCY DRIVE.

FOR SALE—WESTLAKE BARGAIN.
Elegant home or high-class rental, 11 rooms; Bridge-type. Hand Raphael Gyro-district, 2 bedrooms, large living room, 4 baths, laundry, brick basement, furnace, mahogany and enamel finish, double garage; lot 64x144. $4,250 $900, $45 month. Owner, 900 LAKE ST.

FOR SALE—Four 5-room colonial and Spanish bungalows, Windsor and Irving Blvds. Two built-in features, hardwood floors and all modern conveniences; all for sale. Will sacrifice to settle estate. $5,500. Reasonable payment down, balance like rent. Owner at SUITE 315 TITLE INSURANCE BLDG., Fifth and Spring sts., or phone Pico 2854.

FOR SALE—Beautiful snap; $1000 down, $70 monthly; elegant oak floor bungalow; 5 rooms, breakfast nook, sewer, plumbing and fixtures, hardwood floors throughout; tiled bath; garage; paved street. Price only $4000. Call today, 4310 ASCOT AVE. Hooper car to door.

FOR SALE—$14,000, terms to settle an estate. Modern 6-room home on Adams district; in fine condition; large, well-built home; a real bargain. Must be sold. See

A. SCHULMAN,
S.E. corner Norton and 10th sts.
Phone JEfferson 2042.

FOR SALE—Raise your chickens here; 6-room house on corner, ½ acre; all covered chicken yards, brooding house, garage, chicken yard, water, gas. Price $4,000. WILLOWBROOK, ½ hour ride from city. $500 cash, balance to suit. Taken at PRICE only $2500. Immediate possession. Phone today, 4310 Ascot ave. Hooper car to door. Don't wait for you to see it. South owner for appointment.

FOR SALE—
$42,000.

COMPLETELY FURNISHED.
Now $43,000; worth $55,000.
Palatial residence just off of Wilshire Blvd. Finished in genuine Tobacco mahogany; every known convenience. Automatic heater; buy and sell on account of leaving country. Will take in small amount. See this one. Wilshire 144. JAMES J. DONAHUE. 508521. 3700 Wilshire Blvd.

FOR SALE—
$8500.
One-half Cash.

Buys Huntington Park's most beautiful bungalow; 5 large living rooms, oak floors, 2 bedrooms, lots of closet room, built-in drawers, extra large porch, garage for 3 cars; lot 100x150 feet; hardwood floors throughout, shade trees, fruit, flowers. An ideal home. MR. HINTON, with Realty Board, Huntington Park.

FOR SALE—BIG SACRIFICE.
Beautiful white plaster bungalow in Hollywood; 5 rooms, sleeping porch, 2 lovely rooms, tile bath, hardwood floors throughout, cozy nook kitchen with breakfast nook. Beautiful lot, 50x150 feet. Owner, 6548 Fountain View Terrace or 1448 Cole ave.

FOR SALE—
$6000.

DO YOU WANT A SNAP? IF SO WE HAVE IT.

Beautiful Colonial Bungalow. A large living room, dining room, two large airy bedrooms, tile bath and kitchen. Garage and chicken run. Fully modern. Right in the heart of the Wilshire district. Can be handled for $1500 down. Look at the size of this lot. 50x185. Be convinced this is your home. Look the ground over and then buy. We have had it for 3 months.

Wil. 144. JAMES J. DONAHUE. 508521.
3700 Wilshire Blvd.

FOR SALE—
6-ROOM STRICTLY MODERN
BUNGALOW AND GARAGE.
$1000 DOWN $1000

Attractive in the extreme—sit very fine rooms, hardwood floors, all built-in features, including fine buffet, tiled bath and dining-room exquisitely finished in burnt umber; decorations throughout. A home never before offered for sale. Call 29469. L. B. CHESMAN, 232 N. Pacific Blvd., Huntington Park.

FOR SALE—
$6200.
WILSHIRE DREAM.

New 5-room bungalow, one of Wilshire's best paved avenues, must be sold, owner needs the money badly, very dainty and tastily arranged, hardwood floors throughout, is some buy, or take W. 11th st. car line to Norton ave. Terms.

A. SCHULMAN,
S.E. corner Norton and 10th sts.
Phone JEfferson 2042.

FOR SALE—Raise your chickens here; 6-room house on corner, ½ acre; all covered chicken yards, brooding house, garage, chicken yard, water, gas. Price $4,000. WILLOWBROOK, ½ hour ride from city. $500 cash, balance to suit. Taken at PRICE only $2500. Immediate possession. Phone today, 4310 Ascot ave. Hooper car to door. Don't wait for you to see it. South owner for appointment.

FOR SALE—
$42,000.

COMPLETELY FURNISHED.
Now $43,000; worth $55,000.
Palatial residence just off of Wilshire Blvd. Finished in genuine Tobacco mahogany; every known convenience. Automatic heater; buy and sell on account of leaving country. Will take in small amount. See this one. Wilshire 144. JAMES J. DONAHUE. 508521. 3700 Wilshire Blvd.

FOR SALE—
$8000—COMPLETELY FURNISHED.
Colonial bungalow, one-half block from car line. It is exceptionally well arranged with dandy living room, dining room with large casement windows; the spacious kitchen has a tiled sink and ample cupboard space with all built-in features and breakfast nook; the bedrooms are beautifully and finished with light and the tiled bath has that you could ask. The furnishings are in excellent taste and inspection by you will convince that the property is a remarkable value and possible only because of a refunded estate.

Wilshire 144. JAMES J. DONAHUE. 508521.
3700 Wilshire Blvd.

FOR SALE—
To settle an estate a modern six-room bungalow will be sold at a price decidedly below the market. It is well worth $7,000, although not new. It is located on a fine residence street in Hollywood. The full sized lot contains numerous fruit trees, berries, shade, flowers, etc. The interior should be seen to be appreciated. All rooms are large and well arranged. Has fine bath, tile sink; beveled plate glass; floors throughout. Nothing can be desired that is not included. Terms. Commission with

JAMES J. DONAHUE, 2000 W. 7th. 52668.

FOR SALE—Wilshire district, well built 5-room bungalow, 2 large bedrooms, tile bath, disappearing bed, built-in features, linoleum in hall, fireplace, furnace in basement. 7-8-inch oak flooring. Lot 60x125 ft. Price $4,500. $500 cash, balance $40 per month. Owner, 829 SOUTH GRAMERCY DRIVE.

FOR SALE—WESTLAKE BARGAIN.
Elegant home or high-class rental, 11 rooms; Bridge-type. Hand Raphael Gyro-district, 2 bedrooms, large living room, 4 baths, laundry, brick basement, furnace, mahogany and enamel finish, double garage; lot 64x144. $4,250 $900, $45 month. Owner, 900 LAKE ST.

FOR SALE—Four 5-room colonial and Spanish bungalows, Windsor and Irving Blvds. Two built-in features, hardwood floors and all modern conveniences; all for sale. Will sacrifice to settle estate. $5,500. Reasonable payment down, balance like rent. Owner at SUITE 315 TITLE INSURANCE BLDG., Fifth and Spring sts., or phone Pico 2854.

FOR SALE—Beautiful snap; $1000 down, $70 monthly; elegant oak floor bungalow; 5 rooms, breakfast nook, sewer, plumbing and fixtures, hardwood floors throughout; tiled bath; garage; paved street. Price only $4000. Call today, 4310 ASCOT AVE. Hooper car to door.

FOR SALE—$14,000, terms to settle an estate. Modern 6-room home on Adams district; in fine condition; large, well-built home; a real bargain. Must be sold. See

A. SCHULMAN,
S.E. corner Norton and 10th sts.
Phone JEfferson 2042.

FOR SALE—Raise your chickens here; 6-room house on corner, ½ acre; all covered chicken yards, brooding house, garage, chicken yard, water, gas. Price $4,000. WILLOWBROOK, ½ hour ride from city. $500 cash, balance to suit. Taken at PRICE only $2500. Immediate possession. Phone today, 4310 Ascot ave. Hooper car to door. Don't wait for you to see it. South owner for appointment.

FOR SALE—
$42,000.

COMPLETELY FURNISHED.
Now $43,000; worth $55,000.
Palatial residence just off of Wilshire Blvd. Finished in genuine Tobacco mahogany; every known convenience. Automatic heater; buy and sell on account of leaving country. Will take in small amount. See this one. Wilshire 144. JAMES J. DONAHUE. 508521. 3700 Wilshire Blvd.

FOR SALE—
$8500.
One-half Cash.

Buys Huntington Park's most beautiful bungalow; 5 large living rooms, oak floors, 2 bedrooms, lots of closet room, built-in drawers, extra large porch, garage for 3 cars; lot 100x150 feet; hardwood floors throughout, shade trees, fruit, flowers. An ideal home. MR. HINTON, with Realty Board, Huntington Park.

FOR SALE—BIG SACRIFICE.
Beautiful white plaster bungalow in Hollywood; 5 rooms, sleeping porch, 2 lovely rooms, tile bath, hardwood floors throughout, cozy nook kitchen with breakfast nook. Beautiful lot, 50x150 feet. Owner, 6548 Fountain View Terrace or 1448 Cole ave.

FOR SALE—
$6750.

Owner is compelled to sacrifice her beautiful Spanish Bungalow. A large living room with a fine Batchelder fireplace; a spacious dining room all finished in mahogany; a beautiful hardwood floors throughout; large tile bathroom, four bedrooms, extra large garden for vegetables and flowers; this is an ideal home. MR. HINTON, with Realty Board, Huntington Park.

FOR SALE—BIG SACRIFICE.
Beautiful white plaster bungalow in Hollywood; 5 rooms, sleeping porch, 2 lovely rooms, tile bath, hardwood floors throughout, cozy nook kitchen with breakfast nook. Beautiful lot, 50x150 feet. Owner, 6548 Fountain View Terrace or 1448 Cole ave.

HOUSES—For Sale.

Miscellaneous.

FOR SALE—
$1000
BELOW ACTUAL VALUE.
HIGHEST CLASS RESIDENCE, FOGLEMAN PARK DIST.
COR. LOT 54x142.
NEVER OCCUPIED 6-ROOM MODERN BUNGALOW.
$1,000 CASH.
NEVER OCCUPIED MODERN BUNGALOW.
$1,000 CASH.
$250 DOWN.
HARDWOOD FLOORS, BUILT-IN TUB, BREAKFAST NOOK, ENAMEL FINISH, DESK, COOLER, BOOKCASE, MANTEL, PLASTERED, PAPERED, SCREENS, SHOPS, CEMENT FOUNDATION.
OWNER, 324 S. SPRING ST., ROOM 210. PHONE 10924.

FOR SALE—
$9000—COMPLETELY FURNISHED.
Colonial bungalow, one-half block from car line. It is exceptionally well arranged with dandy living room, dining room with large casement windows; the spacious kitchen has a tiled sink and ample cupboard space with all built-in features and breakfast nook; the bedrooms are beautifully and finished with light and the tiled bath has that you could ask. The furnishings are in excellent taste and inspection by you will convince that the property is a remarkable value and possible only because of a refunded estate.

Wilshire 144. JAMES J. DONAHUE. 508521.
3700 Wilshire Blvd.

FOR SALE—
To settle an estate a modern six-room bungalow will be sold at a price decidedly below the market. It is well worth $7,000, although not new. It is located on a fine residence street in Hollywood. The full sized lot contains numerous fruit trees, berries, shade, flowers, etc. The interior should be seen to be appreciated. All rooms are large and well arranged. Has fine bath, tile sink; beveled plate glass; floors throughout. Nothing can be desired that is not included. Terms. Commission with

JAMES J. DONAHUE, 2000 W. 7th. 52668.

FOR SALE—Wilshire district, well built 5-room bungalow, 2 large bedrooms, tile bath, disappearing bed, built-in features, linoleum in hall, fireplace, furnace in basement. 7-8-inch oak flooring. Lot 60x125 ft. Price $4,500. $500 cash, balance $40 per month. Owner, 829 SOUTH GRAMERCY DRIVE.

FOR SALE—WESTLAKE BARGAIN.
Elegant home or high-class rental, 11 rooms; Bridge-type. Hand Raphael Gyro-district, 2 bedrooms, large living room, 4 baths, laundry, brick basement, furnace, mahogany and enamel finish, double garage; lot 64x144. $4,250 $900, $45 month. Owner, 900 LAKE ST.

FOR SALE—Four 5-room colonial and Spanish bungalows, Windsor and Irving Blvds. Two built-in features, hardwood floors and all modern conveniences; all for sale. Will sacrifice to settle estate. $5,500. Reasonable payment down, balance like rent. Owner at SUITE 315 TITLE INSURANCE BLDG., Fifth and Spring sts., or phone Pico 2854.

FOR SALE—Beautiful snap; $1000 down, $70 monthly; elegant oak floor bungalow; 5 rooms, breakfast nook, sewer, plumbing and fixtures, hardwood floors throughout; tiled bath; garage; paved street. Price only $4000. Call today, 4310 ASCOT AVE. Hooper car to door.

FOR SALE—$14,000, terms to settle an estate. Modern 6-room home on Adams district; in fine condition; large, well-built home; a real bargain. Must be sold. See

A. SCHULMAN,
S.E. corner Norton and 10th sts.
Phone JEfferson 2042.

FOR SALE—Raise your chickens here; 6-room house on corner, ½ acre; all covered chicken yards, brooding house, garage, chicken yard, water, gas. Price $4,000. WILLOWBROOK, ½ hour ride from city. $500 cash, balance to suit. Taken at PRICE only $2500. Immediate possession. Phone today, 4310 Ascot ave. Hooper car to door. Don't wait for you to see it. South owner for appointment.

FOR SALE—
$42,000.

COMPLETELY FURNISHED.
Now $43,000; worth $55,000.
Palatial residence just off of Wilshire Blvd. Finished in genuine Tobacco mahogany; every known convenience. Automatic heater; buy and sell on account of leaving country. Will take in small amount. See this one. Wilshire 144. JAMES J. DONAHUE. 508521. 3700 Wilshire Blvd.

FOR SALE—
$8500.
One-half Cash.

Buys Huntington Park's most beautiful bungalow; 5 large living rooms, oak floors, 2 bedrooms, lots of closet room, built-in drawers, extra large porch, garage for 3 cars; lot 100x150 feet; hardwood floors throughout, shade trees, fruit, flowers. An ideal home. MR. HINTON, with Realty Board, Huntington Park.

FOR SALE—BIG SACRIFICE.
Beautiful white plaster bungalow in Hollywood; 5 rooms, sleeping porch, 2 lovely rooms, tile bath, hardwood floors throughout, cozy nook kitchen with breakfast nook. Beautiful lot, 50x150 feet. Owner, 6548 Fountain View Terrace or 1448 Cole ave.

FOR SALE—
$6750.

Owner is compelled to sacrifice her beautiful Spanish Bungalow. A large living room with a fine Batchelder fireplace; a spacious dining room all finished in mahogany; a beautiful hardwood floors throughout; large tile bathroom, four bedrooms, extra large garden for vegetables and flowers; this is an ideal home. MR. HINTON, with Realty Board, Huntington Park.

FOR SALE—BIG SACRIFICE.
Beautiful white plaster bungalow in Hollywood; 5 rooms, sleeping porch, 2 lovely rooms, tile bath, hardwood floors throughout, cozy nook kitchen with breakfast nook. Beautiful lot, 50x150 feet. Owner, 6548 Fountain View Terrace or 1448 Cole ave.

HOUSES—For Sale.

West and Northwest.

FOR SALE—
BARGAIN OF BARGAINS
MUST BE SOLD.
SPLENDID 9-ROOM HOME.
CENTER OF WILSHIRE DIST.

Contains 9 spacious rooms, fine sun room and sleeping porch, 2 baths, lavatory in each of 4 bedrooms, fine living-room, dining-room, den, breakfast-room and kitchen. Splendid gas furnace and water heater, garage, flowers and shrubbery, close to splendid car service. Offered for price of ordinary bungalow. Price $12,500. ¼ cash. Hurry. No agents.

Address T. box 582, TIMES BRANCH.

FOR SALE—
$2500.
COLONIAL BUNGALOW ON HARVARD.
Just reduced $1000.

Fine 7-room home located on Harvard Blvd. near 3rd st. and Western ave. car line. Contains 3 bedrooms. All rooms ideally arranged and tastefully decorated. Gas furnace and Rund heater. Screened-in patio. Garage. Lot 50x162. Beautifully decorated throughout. A splendid location convenient to principal Western ave. shopping district, churches, schools, etc. There is nothing in this vicinity to compare at anything near the price. Call Mr. Kelly, 10745; evenings 568356.

WRIGHT-CALLENDER-ANDREWS CO.
Res dence Property Department.
10745 605 S. Hill st. Main 8040

FOR SALE—
WILSHIRE HOUSE BARGAIN.
Large two-story 10-room house on 60x8 corner lot in center of Wilshire district. CLOSE TO 2ND WESTERN AVE. Downstairs beautifully finished in ivory, living-room, dining-room, dainty breakfast-room, library, kitchen. Hardwood floors all through. Four bedrooms, bath and sleeping porch upstairs. Large front porch, pergola, porch in rear, beautiful yard, double garage. You will enjoy living in this home. OWNER MUST SELL, HENCE THIS LOW PRICE OF $12,000. Shown by appointment only.

Call Harold R. Wright.
Office of H. WRIGHT CO.,
4508 WEST 1ST AT WESTERN AVE.
HOLLY 1270. EVENINGS, 568355.

FOR SALE—Furnished house with double garage, near Ambassador Hotel and Bryson Apartments; house newly furnished in every detail, including oriental rugs, player piano, Victrola, electric laundry machine, etc.

This is a complete home, ready to move into, with lawn and trees in perfect condition. No agents. Owner's Phone—Main 1850.

FOR SALE—6-ROOM COLONIAL.
Bungalow. Corner lot on Ardmore, near Beverly Blvd. Large living and dining rooms finished in mahogany and old ivory. 3 large and airy bedrooms. Tile bath and sink. Well arranged kitchen with breakfast nook. You can buy this at a bargain and get immediate possession. Call Mr. Parkins with

FRANK H. BROOKS, REALTOR,
244 S. Western Ave.
Evenings, 567083.

FOR SALE OR EXCHANGE—
10-ROOM SWISS CHALET.
2 BATHS, SLEEPING PORCH.
HIGH LOT, 50x206.
SOUTH FRONT, 1917 OCEAN VIEW AVE.
5 MINUTES' RIDE FROM CITY HALL.
CASH PRICE: $15,000.

Exchange price depends on what's offered. Desire something in San Marino vicinity.

With owl truck.
H. G. HOLABIRD,
451 E. 3RD ST. PHONE 65823.

FOR SALE—

WILSHIRE DISTRICT.
ONLY $10,500.

New colonial house of seven rooms, every modern appointment, hardwood floors throughout. Unusually large lot with garage. Ideal neighborhood, one-half block from electric cars.

JOHN R. HACE,
510 Merritt Bldg., Eighth and Broadway.
10817—Bdwy. 570. Res. Phone Main 9560.

FOR SALE—
$10,500. IMMEDIATE POSSESSION. TERMS
2 HOUSES AND AN EXTRA LOT.
NORTH WILSHIRE CORNER.

One home vacated yesterday, you can move right in. These are plaster colonial bungalows, with piney green roofs of latest architecture. Build on the extra lot and have a fine income and home. See owner today. 1000 S. ALVARADO ST.

FOR SALE—
$6750 WILSHIRE BUNGALOW.
4 rooms and bath; near Beverly Blvd. and Wilton. East front lot, garage, easy terms. Just reduced from $8000. Property is the finest for the price. Call today for Commission.

WM. HENDERSON, 2000 W. 7th. 52668.

FOR SALE—Wilshire district, well built 5-room bungalow, 2 large bedrooms, tile bath, disappearing bed, built-in features, linoleum in hall, fireplace, furnace in basement. 7-8-inch oak flooring. Lot 60x125 ft. Price $4,500. $500 cash, balance $40 per month. Owner, 829 SOUTH GRAMERCY DRIVE.

FOR SALE—WESTLAKE BARGAIN.
Elegant home or high-class rental, 11 rooms; Bridge-type. Hand Raphael Gyro-district, 2 bedrooms, large living room, 4 baths, laundry, brick basement, furnace, mahogany and enamel finish, double garage; lot 64x144. $4,250 $900, $45 month. Owner, 900 LAKE ST.

FOR SALE—Four 5-room colonial and Spanish bungalows, Windsor and Irving Blvds. Two built-in features, hardwood floors and all modern conveniences; all for sale. Will sacrifice to settle estate. $5,500. Reasonable payment down, balance like rent. Owner at SUITE 315 TITLE INSURANCE BLDG., Fifth and Spring sts., or phone Pico 2854.

FOR SALE—Beautiful snap; $1000 down, $70 monthly; elegant oak floor bungalow; 5 rooms, breakfast nook, sewer, plumbing and fixtures, hardwood floors throughout; tiled bath; garage; paved street. Price only $4000. Call today, 4310 ASCOT AVE. Hooper car to door.

FOR SALE—$14,000, terms to settle an estate. Modern 6-room home on Adams district; in fine condition; large, well-built home; a real bargain. Must be sold. See

A. SCHULMAN,
S.E. corner Norton and 10th sts.
Phone JEfferson 2042.

FOR SALE—Raise your chickens here; 6-room house on corner, ½ acre; all covered chicken yards, brooding house, garage, chicken yard, water, gas. Price $4,000. WILLOWBROOK, ½ hour ride from city. $500 cash, balance to suit. Taken at PRICE only $2500. Immediate possession. Phone today, 4310 Ascot ave. Hooper car to door. Don't wait for you to see it. South owner for appointment.

FOR SALE—
$42,000.

COMPLETELY FURNISHED.
Now $43,000; worth $55,000.
Palatial residence just off of Wilshire Blvd. Finished in genuine Tobacco mahogany; every known convenience. Automatic heater; buy and sell on account of leaving country. Will take in small amount. See this one. Wilshire 144. JAMES J. DONAHUE. 508521. 3700 Wilshire Blvd.

FOR SALE—
$8500.
One-half Cash.

Buys Huntington Park's most beautiful bungalow; 5 large living rooms, oak floors, 2 bedrooms, lots of closet room, built-in drawers, extra large porch, garage for 3 cars; lot 100x150 feet; hardwood floors throughout, shade trees, fruit, flowers. An ideal home. MR. HINTON, with Realty Board, Huntington Park.

FOR SALE—BIG SACRIFICE.
Beautiful white plaster bungalow in Hollywood; 5 rooms, sleeping porch, 2 lovely rooms, tile bath, hardwood floors throughout, cozy nook kitchen with breakfast nook. Beautiful lot, 50x150 feet. Owner, 6548 Fountain View Terrace or 1448 Cole ave.

FOR SALE—
$6750.

Owner is compelled to sacrifice her beautiful Spanish Bungalow. A large living room with a fine Batchelder fireplace; a spacious dining room all finished in mahogany; a beautiful hardwood floors throughout; large tile bathroom, four bedrooms, extra large garden for vegetables and flowers; this is an ideal home. MR. HINTON, with Realty Board, Huntington Park.

FOR SALE—BIG SACRIFICE.
Beautiful white plaster bungalow in Hollywood; 5 rooms, sleeping porch, 2 lovely rooms, tile bath, hardwood floors throughout, cozy nook kitchen with breakfast nook. Beautiful lot, 50x150 feet. Owner, 6548 Fountain View Terrace or 1448 Cole ave.

HOUSES—For Sale.

West and Northwest.

FOR SALE—
$35,000.
OCCIDENTAL BOULEVARD MANSION.

A fine 12-room white plaster home on best part of this famous thoroughfare; built three years ago. Interior woodwork solid mahogany; 4 toilet bedrooms with two fine tile baths. Two high efficiency gas furnaces. Hand heater. Maid's room and bath connecting with kitchen and laundry. Garage for three cars with man's room and bath in connect on. Lot 100x150, beautifully landscaped. Call J. D. Kelly, 10745; evenings 568356.

WRIGHT-CALLENDER-ANDREWS CO.
Residence Property Dept.
10745 605 S. Hill st. Main 8040.

FOR SALE—If you are an earnest homeseeker or real this! I have an honest-to-goodness bungalow, with all the modern conveniences, tile bath, hardwood floors throughout, beautiful lawns and shrubbery. Open for inspection daily, 12 to 5 p.m. 870 S. VAN NESS AVE. Corner Sixth.

FOR SALE—BY OWNER.
WILSHIRE DISTRICT.

Beautiful corner, 9 rooms, 3 baths unbasement brick, hand decorated walls, stucco exterior, tile roof, beautiful lawns and shrubbery. Open for inspection daily, 12 to 5 p.m. 870 S. VAN NESS AVE. Corner Sixth.

FOR SALE—For quick sale! Am offering my new six-room stucco bungalow and garage for $5500, $1000 cash, balance $50 per month. This home built by owner for his own home. Breakfast nook and all desirable built-in features, located near State University. 2½ blocks east of Vermont car. Must be seen to be appreciated. Don't miss this. Key from Temple st. car line at 4038 MONROE ST.

FOR SALE—BY OWNER.
$14,000—WILSHIRE—$14,000.
9 ROOMS, 2-STORY.

We have exclusive listing of a beautiful residence in Wilshire, extra large living-room, dining-room, 4 large sunny bedrooms, 3 baths and shower, tiled kitchen, large cedar room upstairs. Cellar and furnace. Double garage.

Fine large home, located beautifully. Priced right.

THE MORARRY CO.,
640 N. WESTERN AVE. Holly 4699

FOR SALE—
$14,000—WILSHIRE—$14,000.
9 ROOMS, 2-STORY.

We have exclusive listing of a beautiful residence in Wilshire, extra large living-room, dining-room, 4 large sunny bedrooms, 3 baths and shower, tiled kitchen, large cedar room upstairs. Cellar and furnace. Double garage.

Fine large home, located beautifully. Priced right.

THE MORARRY CO.,
640 N. WESTERN AVE. Holly 4699

FOR SALE—

WEST SIXTH STREET BARGAIN.

Drive out and look at 1610 W. 6th st. Lot 76½x184½. Owner wants to sell. Make me an offer. Call Mr. Hennessan.

W. I. HOLLINGSWORTH & CO.,
10777. REALTORS. MAIN 8760.
Hollingsworth Bldg., 6th & Hill.

FOR SALE—
4-ROOM BUNGALOW. $2000.
¼ cash, balance $40 monthly. The best buy known to us. Fine neighborhood, near good school and business center. You're only 10 minutes from Broadway. Inquire Hollywood car.

Groceries, etc., at downtown prices. Sewer, gas, water and electric light. You could not duplicate for any such money. Pleased to show you.

F. M. SPINNING, 1500 Sunset Blvd. 53059.

FOR SALE—We will show by appointment today 10 of the best buys in the northwest and Uniwersity districts. Bungalows and double bungalows, from $7500 up, reasonable terms and trades to suit. Have $1,000 and $775 per lot.

HOLLYWOOD, Wonderful bungalow, built for an artist's home; VERY ROOMY; 2 STORIES OUT and like a $12,000 home. 7 large rooms, sleeping porch, 2 baths, built for quick sale. ALBERT LINDHOLM, 705 Pac. Finance Bldg. 13003.

FOR SALE—BY OWNER.
New colonial bungalow in Hollywood, near State University, 6 rooms and sleeping porch; hardwood floors throughout; conveniences, tile bath, hardwood floors, lawns, shrubbery and fruit trees. Terms; garage. Must be seen to be appreciated. Terms, $2000 cash, balance payments for 7 months, after that only $25 per month. J. J. ROSS, 1162 N. Berendo st. 597145.

FOR SALE—Bunker hous, one side 2 large rooms with fireplace, downstairs; 2 large bedrooms with large closets upstairs, and side 4 large rooms and bath, screen porch, with tile floors, garage, all for $1,000. Terms, $100 cash, balance $15 per month, 6 per cent interest, by, high and dry, near Westlake Park, walking distance. One side rented to permanent tenant for $15 per month. Price $1000. Terms $100 cash, balance $15 per month. Address N., box 178, TIMES OFFICE.

FOR SALE—
WILSHIRE SACRIFICE.

Near Wilshire Country Club, 438 N. Gower. Elegant new 6-room colonial, tile bath, Batchelder fireplace, hardwood floors throughout, garage, extra large lot. Must be seen to be appreciated. Only $7400. Terms. See this barrain. Owner, 1411 Wilcox ave. Wilshire 1404; evenings, 71109.

FOR SALE—Beautiful modern bungalow, on North Rexo, 7 rooms, two large bedrooms and sleeping porch, 2 baths

HOUSES—For Sale. South and Southwest.

FOR SALE—
6-ROOM BUNGALOW,
LARGE LIVING AND DINING-ROOM,
HARDWOOD FLOORS,
2 BEDROOMS AND SLEEPING-PORCH,
KITCHEN, BATH AND SCREENED PORCH,
GARAGE, CEMENT SIDE DRIVE,
$6500 FURNISHED,
$6000 UNFURNISHED,
ANY REASONABLE TERMS.
DOUGHERTY & FOTO,
PHONE 59310.
1459 W. SANTA BARBARA AVE.
CALL MONDAY.

FOR SALE—
"WEST ADAMS DISTRICT BUNGALOWS"
HAVE YOU SEEN
them in your choice. The color
three hand your dreams. The color
in the exterior, the
floor plans, the
convenience of
every room, and
the beautiful
finish of every
detail. Price $4500, $4750, $5000, $5250, $5500, $5750, $6000, $6250, $6500, $6750, $7000, $7250, $7500, $7750, $8000, $8250, $8500, $8750, $9000, $9250, $9500, $9750, $10,000, $10,250, $10,500, $10,750, $11,000, $11,250, $11,500, $11,750, $12,000, $12,250, $12,500, $12,750, $13,000, $13,250, $13,500, $13,750, $14,000, $14,250, $14,500, $14,750, $15,000, $15,250, $15,500, $15,750, $16,000, $16,250, $16,500, $16,750, $17,000, $17,250, $17,500, $17,750, $18,000, $18,250, $18,500, $18,750, $19,000, $19,250, $19,500, $19,750,

GLENDALE—
For Sale, Exchange, Wanted, To Let

FOR SALE—
SEE THIS PRETTY HOME AND BEAUTIFUL GROUNDS.
Consisting of large living room, dining room, library, sunroom, breakfast room, kitchen, 4 pretty bedrooms and sleeping porch, tile bathroom, hardwood floors throughout, large outdoor fireplace, automatic water heater, garage (room for car required); full basement; oak finish throughout, all first-class; also library and dining-room daybed, to match; imported cushioned carpet and library bookcases; electric globes in dining room. This elegant home is surrounded by large shade trees and choice shrubbery. Nice fruit orchard of assorted fruit and berries. Lot 50x190; on wide paved street, service cars passing daily. This entire property may be purchased at a figure considerably less than it would actually cost to build the house.
SINCOTT & LARSON.
2 Myrtle Glendale 822.

FOR SALE—
IF YOU want an extensive listing to choose from, good cars to show you promptly—SEE GET BYLAND.
HE HAS THE SNAPS.
4-room, strictly modern, beautiful street, paved, terms.
5-room, strictly modern, close in, large, sunny, beautiful new home, exceptional value, terms to suit buyer.
5-room California bungalow, $600 down, $25 month.
Small new home, well built, on 1-4 acre, $800 down, $25 month.
New and well built 4-room home, breakfast nook, tiled bath-tub, tile bathroom, etc., $2,500, $25 a month.
Also lot, corner, chicken ranches, $650.
GUY WILSON, Glendale 2071.
226 S. Brand.

FOR SALE—DON'T BUY UNTIL YOU SEE THIS BEAUTIFUL HOME. CLOSE TO FOOTHILL BLVD. and overlooking Glendale and valley. 7-room modern home, very attractively arranged with a large dressing room, tile bathroom and pedestal lavatory, open fireplaces and grate. Almost every variety of bearing fruit trees, berries and grapes. Chicken houses and runs. Almost an acre of ground. Fully planted and built on for privacy. Large garage. Another place of 5 rooms, bath, sleeping porch and garage, $4,000. Terms. Lot 50x175. Lots of fruit and flowers. Another price $4250. $1,000 cash, $25 per month.
KELLY & VAN ARSDOL.
106 W. Colorado. Glendale 1411.

FOR SALE—Fire insurance.
FOR SALE—I BUILD A DISTINCTIVE HOME FOR MYSELF, something different; nothing like it in Glendale but character; nothing cheap; everything correct. Will sell at a price you cannot resist. Five bedrooms, three baths, sleeping porch, tile roof, hardwood floors. Reasonable terms. Call OWNER, Glendale 1674-W.

FOR SALE—
FOUR MONEY'S WORTH.
LOOK IT TODAY. FROM $ TO $.
Near paved city; tangerines, peaches and prunes; fruit coming and ready for you; 5 miles from Glendale; 1 mile from Verdugo Road and LEXINGTON, or see W. A. KILP, 326 Vine St., Glendale.

FOR SALE—$500 CASH & $40 MO. INCL. INT. buys 4-room, modern, bungalow, bath, sleeping porch, garage, close to Pico school. Price $3,250. Phone GLENDALE 2228-W. Will show Sunday.

FOR SALE—ONE OF THE FINEST 5-STORY residences in Glendale. Every possible modern convenience; hardwood floors throughout; exceptional location; $18,500. $5000 cash. HARPER & CRAIG, 102-A E. Broadway.

FOR SALE—MODERN AND NEW 4-ROOM BUNGALOW. All built-in features, two bedrooms, all floors are hard maple. HARPER & CRAIG, 102-A E. Broadway.

FOR SALE—FURNISHED; A BEAUTIFUL 4-room bungalow, located on high ground with a fine, unobstructed view of the valley and mountains. Owner called out of city. Will sell for $4,000 cash. Terms can be arranged. Inquire 1151 Cedar St., Glendale. Phone 1287.

FOR SALE—
FOR SALE—BY OWNER, 5-ROOM MODERN, UP-TO-DATE BUNGALOW; lot 50x200, chicken runway, 2 fruit trees, close to school and car line; $2,250 cash. 1021 Isabel st., Glendale.

FOR RENT—5-ROOM UNFURNISHED apt. on E. Broad. $22 month including water and electricity.
DAVENPORT & STROYHER,
210 S. Brd. 29 years in Glendale. 1011.

FOR SALE—MAKE A BARGAIN
CHOICE LOT ON ELLEN STREET
A good location, well graded. 50' Brand Blvd. All street improvements in, paid for; also all sewer improvements. Only $1,000 cash. Owner wants to sell. Lot 50x140. Beautiful mountain view. Only take $100 cash payment. SEE OWNER TODAY. Edward A. Wildey Co. Glendale Branch. Phone Glendale 269.

FOR SALE—Not going east. But owner is offering beautiful new concrete construction bungalow; 5 rooms and sleeping porch; hardwood floors throughout; Arabian brick fireplace; Batchelder tile; Venetian blinds throughout. Lot 50x150. Title is new. Immediate possession. Price $4,500. Terms. $1,000 cash, balance $25 per month. Call 1421 W. 22nd st., Los Angeles.

FOR SALE—5-room bungalow, hardwood floors throughout, tile bath, built-in features, all modern conveniences, garage, lot 50x150. Price $4,500. Terms. $1,000 cash, balance $25 per month. Call owner, 1135 Fremont Place, Glendale.

PASADENA—
For Sale, Exchange, Wanted, To Let.

FOR SALE—In Altadena, eight acres, with pale suitable for subdivision; 1 mile to Lincoln Ave. car; 4-room bungalow, garage, chicken houses and runs; this place is highly improved with a full variety of both citrus and deciduous fruits, berries, etc.; also has plants and shade trees, large lawn, automatic sprinkling system; fully developed; price $12,000; terms to suit purchaser. Owner must move; see O. HENRY, 4025 Pasadena ave., Glendale.

FOR SALE—
SHAFFER & STAINES
S. South Block Pasadena. Phone F. O. 1730

FOR SALE—ALTADENA. CHOICE LOT.
We have for sale for the first time a very desirable lot. Well fruited, located on the northwest corner of Foothill Blvd. and Hastings avenue. Size 145x250. Price $12,500.

SHAFFER & STAINES
201 S. Lake. Block. Phone Pasadena 1730

FOR SALE—Family home and income property. 6 and 3 room cottages, cellar and garage, fruit and flowers. Lot 100x150. Beautiful location, fine residence district, near Raymond Hotel. Only $12,500. Owner must sell; will consider trade for lot or small house. Call 1135 Fremont Place, Glendale.

PASADENA—
For Sale, Exchange, Wanted, To Let.

FOR EXCHANGE—Pasadena mansion, 16 rooms; 2-story modern, up to date; lot 125x200, garage. Price $20,000; will take orange, lemon or walnut grove to $20,000. OWEN FRITCHARD, 317 Central Bldg. Sale Agent.

FOR SALE—Where you get ocean breeze, best neighborhood, Claremont Drive, paved; 50x200. All improvements. $15.00. OWNER, 1421 W. 22nd st., Los Angeles.

CITY LOTS and Lands for Sale.

FOR SALE—
WEST SEVENTH STREET.
WHERE VALUES MUST ADVANCE.
SIXTY-FOOT LOT.
ONLY $11,500.
HERE IS YOUR CHANCE TO PICK UP A PIECE OF CLOSE-IN PROPERTY, REALLY UP-TO DATE BELOW TODAY'S MARKET; HIGH, SIGHTLY LOT ON WEST SEVENTH STREET, RIGHT IN THE DIRECT PATH OF RAPID PROGRESSIVE BUSINESS GROWTH. IF YOU HAVE ANY MONEY TO INVEST IN LOS ANGELES BUSINESS PROPERTY YOU CANNOT MAKE ANY MISTAKE IN SNAPPING UP THIS BARGAIN AT ONCE. THINK OF BEING ABLE TO BUY A LOT ON WEST SEVENTH STREET FOR $11,500.

R. A. ROWAN & CO.
200 TITLE INSURANCE BLDG.
MAIN 7096. HOME 10444.

FOR SALE—
LOTS LOTS LOTS
$2000—Flat lot on Norton, 50x140.
$2000—Bungalow lot in Fremont, 50x130.
$2000—Double bungalow lot, 50x150.
$2000—Bungalow lot, 50x175.
$2000—Bungalow lot, 50x140.
$1375—Bungalow lot 50x130.
$1750—Bungalow lot 60x125.
$1700—Fremont ave., lot, 57x140.
$2000—Bargain on lot ave. 50x140.
$2000—Bargain on lot ave. 50x150.
$2000—Western ave. bargain, 50x135.
$2000—Western ave. corner, 75x150.
$1,750—Washington corner, 120x150.
$6,000—Western ave. corner, 130x140.
40 000—Best corner on Vermont, 100x140.
Many other choice lots.
See us.
S. SCHULMAN.
S.E. cor. 10th and Norton ave.
Phone 70042.

FOR SALE—
$50 STARTS YOU—LITTLE FARMS
BELVEDERE GARDENS.
200x160—ONLY $625 UP.
TEMPORARY HOMES ALLOWED.
5¼ miles east on Stephenson avenue, just beyond end of 5-cent car line. Level, high level land. Rich soil. Basic or west frontage. Build and let your rent saved and what you raise on it. Only $50 down, $10 per month, no interest, a month. Your choice at end of Stephenson avenue car line. Open every day, including Sunday and Sunday. JANSS INVESTMENT COMPANY, 604 Metropolitan Bldg. Phone 10645.

FOR SALE—
BEST WILSHIRE—SUITS RESTRICTED.
$3000 60x130, on Crenshaw at 8th. Very fine corner; fine ground.
$3000 60x180, adjoining Windsor Square.
$3850 50x187, beautiful corner, one block from Wilshire Blvd.
$4200 97x185, a real bargain, just off blvd., west of Western.
$4500 52x150, Very fine corner on Red near Western.
$4800 60x140, Very New near 2nd. Best district.
See A. F. TRIBBLE—10765.

WRIGHT-CALLENDER-ANDREWS CO.,
EXCLUSIVE AGENTS.
601 S. Hill St. 10765.

FOR SALE—
BEAUTIFUL HOLLYWOOD LOT.
50x182 lot for sale, facing residential park; on high ground, all improvements in; near new car construction. Price $6500. $1,000 per cent cash discount. 5 per cent building loan. Owner must sell this opportunity as there are only a very few left. Call at FRANKLIN AND VERMONT AVENUES, or 1921 Cahuenga.

FOR SALE—
SPECULATORS AND INVESTORS.
WESTERN AVE. AND VERNON.
Large lot right at car line, absolutely best thing in choicest section on Western. Price $6,000. Buy this and make a large quick profit. Call Mr. Scott, 56585, with
KELLY & GRANT,
56585 REALTORS. Wil. 2004.
WILSHIRE BLVD. AT WESTERN AVE.

FOR SALE—FIVE-ROOM HOUSE and garage, 1 block to Pacific Electric car line in Glendale. The lot is 50x175. Price $4,250. Lots of fruit and flowers, berries, prune trees, etc. $1,000 cash, $25 per month.
KELLY & VAN ARSDOL.
106 W. Colorado. Glendale 1411.

FOR SALE—
$50 STARTS YOU—LITTLE FARMS
BELVEDERE GARDENS.
200x160—ONLY $625 UP.
TEMPORARY HOMES ALLOWED.
5¼ miles east on Stephenson avenue, just beyond end of 5-cent car line. Level, high level land. Rich soil. Basic or west frontage. Build and let your rent saved and what you raise on it. Only $50 down, $10 per month, no interest, a month. Your choice at end of Stephenson avenue car line. Open every day, including Sunday and Sunday. JANSS INVESTMENT COMPANY, 604 Metropolitan Bldg. Phone 10645.

FOR SALE—
CARONDELET STREET
NEAR WILSHIRE BLVD.
SPLENDID BUNGALOW LOTS.
50x121, level and very sightly.....$2250
50x121, level and very sightly.....$2350
50x160, improvements all in.....$1350
50x160, improvements all in.....$1500
50x125, located third south.....$1300
Mr. Galbraith.
WM. H. AKIN CO.
611-12 H. W. Hellman Bldg.

FOR SALE—Washington st. frontage. A prominent corner lot 82x187, near Vermont; available for any kind of business; bargain at $15,000. Also have industrial property near Vermont, 5 full-sized lots, $750 each. Ideal location for small industrial proposition. Investigate these valuable properties by seeing Finley at office, 1028 S. VERMONT. W. 7151, office open today.

FOR SALE—
VERMONT AVENUE
Located near Beverly Blvd. 50x142. Only $4000. Another near Fountain, 50x150 on 30-ft. alley, only $7500. For further information, phone MR. NORTON, Main 6760 or 10777.

FOR SALE—
Beautiful view lot 70x143, north Hollywood Blvd., water mixed, near lot planted in avocados, ready to build, terms, only $1,000. Which will sell for $2 to $5 each. It's a bargain.
JAMES BROWN, 429 Hollingsworth 63718.

FOR SALE—
WASHINGTON CORNER BARGAIN.
$14,500, TERMS.
ELEGANT CORNER, 120 FT. ON WASHINGTON ST., RIPE FOR IMMEDIATE IMPROVEMENT. BEING SOLD ON STREET.
SCHULMAN.
S.E. COR. 10TH & NORTON. PH. 70042.

FOR SALE—
$3750. WILSHIRE LOT. $3750.
Bungalow restrictions, 2 blocks from Wilshire, close to Western, on Gramercy Drive, high ground.
Call Harold R. Wright,
or
GEO. H. WRIGHT CO.,
4205 W. FIRST, AT WESTERN.
HOLLY 1122. EVENINGS 588538.

FOR SALE—
WILSHIRE RESTRICTED LOT.
For one and a half or 2-story residence district, close to Hobart blvd. on north side of Wilshire. High and sightly, extra choice district, built up with costly homes. Terms $1,000 cash, balance $25 per month. Only $2500, which is $500 to $1000 less than surrounding property is selling for. Phone Janss Investment Co., 10645.

FOR SALE—
VERMONT—AVE.—VERMONT.
Close to Pico, choice 150 feet corner, paying over $300 per month. Ripe for big improvement. $24,500. Sure to triple in value in 3 years. Another fine corner on transcontinental boulevard for $8000. Let's talk it over. 731 S. Spring ave. ph. 10630.
P-E-T-E-R-S-O-N,
731 S. Spring.

FOR SALE—
BUNGALOW LOT
Located on North Benton Way. A special bargain for quick action. Only $1150 Call MR. NORTON, Main 6760.

FOR SALE—BARGAIN—Very desirable, east front residence lot 10x150 near Hunting-ton Drive. Has 3 large walnuts, oak, pepper and fruit trees. Price at present only $1,000. Call mornings or evenings at 909 W. MONTEREY PL., Alhambra. Phone 1172-M.

FOR SALE—3 lots on Mt. Washington Dr. 97x196. Two Glendale Pl., 50x150 each. Foreclosure sale accounts for this small section. Owner wants to move here. See O. HENRY, 4025 Pasadena ave., Glendale.

FOR SALE—WHITE BRAE CORNER, IN-restricted 72x135 feet, choice, close-in location. Sets or apartments. Will sell this $12,000 lot at a real sacrifice. Ample price $7500 cash. Phone 74312 Monday, or call 4131 E. PICO.

FOR SALE—$2,750, 50x140, West Washington, unrestricted, where other activities are near Vineyard, wonderful location for flats, duplex, stores or garages. Will build to suit. Owner, West 1861.

FOR SALE—5TH AVE. BARGAIN
UNRESTRICTED 50-FOOT RESIDENCE LOT BUY IN PICO HEIGHTS. $2250.
POWELL-MORRIS CO. PICO AT WESTERN.

FOR SALE—LOT NOTHING DOWN.
ON 80TH ST., WEST OF MONETA AVE.
PHONE VER. 828.

CITY LOTS and Lands for Sale.

FOR SALE—

A RARE OPPORTUNITY
TO BUY WESTERN
AVENUE FRONTAGE.

MR. OLIVER MOROSCO., CREATOR OF THE GREAT MOROSCOTOWN PROJECT, HAS DIRECTED ME TO SELL AT ONCE 8 SPLENDID LOTS FRONTING ON WESTERN AVE. AT MELROSE AVE. AND MARATHON ST.

A FINE SPECULATIVE OPPORTUNITY —440 FEET ON THIS AVENUE OF AMAZING GROWTH, BY 130 FEET RUNNING TO A 15-FOOT ALLEY, RIPE NOW FOR BUSINESS DEVELOPMENT.

THIS FRONTAGE IS TOO VALUABLE TO HOLD FOR MOROSCO-TOWN USES IS MR. MOROSCO'S DECISION — AND WE KNOW NOW THAT HIS JUDGMENT WAS SOUND WHEN HE SELECTED WESTERN AVE. AT THIS POINT FOR HIS MOROSCO-TOWN ENTERPRISE.

THESE 8 LOTS ARE PRICED TO SELL—AND THEY'LL GO QUICKLY. DON'T DELAY YOUR BID.

THE DEEDS AND ESCROWS ARE HANDLED THROUGH THE HELLMAN COMMERCIAL TRUST AND SAVINGS BANK.

J. HARVEY McCARTHY COMPANY,
DOWNTOWN OFFICE, H. W. HELLMAN BLDG. PHONE 12262.
WESTERN AVE. OFFICE, 728 N. WESTERN AVE. PHONE HOLLY 2710.

FOR SALE—
VERMONT AVE. CORNER.
AT A SACRIFICE.
HERE IS AN OPPORTUNITY TO DOUBLE YOUR MONEY.
THIS VALUABLE UNRESTRICTED CORNER IS THE BEST BUY ON VERMONT AVE.
VERMONT AVENUE PROPERTY WILL ADVANCE IN VALUE AND IS THE SAFEST INVESTMENT IN LOS ANGELES.
BUT NOW ON VERMONT AVE. IF YOU DELAY YOU WILL PAY MORE. WE BELIEVE IN THE FUTURE OF VERMONT AVE. FOR INFORMATION REGARDING THIS CHOICE CORNER CALL MR. HOLMAN. MAIN 1238.

METCALF & RYAN,
SECOND FLOOR.
PACIFIC FINANCE BLDG.
SIXTH AND OLIVE STS.
MAIN 1238.
C. S. HOLMAN, MANAGER.
RESIDENCE DEPARTMENT.

FOR SALE—
¼—ACRES—¼
GREAT BIG BARGAIN.
7 MILES BROADWAY.
$10 MONTHLY AND A SMALL PAYMENT DOWN.
CALL AND SEE HOW SMALL.
GAS, WATER AND ELECTRICITY.
BEST OF SOIL.
RACE RESTRICTIONS.
TEMPORARY HOMES ALLOWED.
BIGGEST BARGAIN NOW OFFERED.
WEEK DAYS ONLY.
NEWCOMER & SHERMAN,
RANDOLPH AND PACIFIC BLVD.
HUNTINGTON PARK THEATER.
HUNTINGTON PARK.

FOR SALE—
OPENING DAY,
AUGUST 7,
BEAT THEIR TIME.
1-4 AVERAGE, $1750 TO $875.
WASHINGTON BLVD.
FRANKLIN CO.
$150 CASH—$15 MONTH.
Never again at these prices. Every unsold lot will be advanced when improvements are completed. Almost ready. Gas and water are in. Road work going on. Don't lose any time. If you can't see this chance you never will.
Only 71 sites. My salesman on tract every day until sold. Don't be a loser. The thing to do is to save a little; you will admit it will grow larger here.
Take Pico car or go out today.
Motor out Washington Blvd. to 25th ave. (Just being cut through.) or take West Washington st. car to Simpson ave., then walk west.
CARLIN G. SMITH
226-27 MER. NATL. BANK BLDG.
PICO 2404. 11522.

FOR SALE—

Investigate!!
THREE UNRESTRICTED WILSHIRE SNAPS.
WEST 6TH ST. CORNER, $24,000.
120x150. 2 blocks from Western ave. The cheapest corner on the street. Ripe for flats or apartments.
160x150. NEAR AMBASSADOR HOTEL, $11,000. Well worth $15,000. High and sightly. North of Wilshire Blvd. Ripe for flats or apartments.
VERMONT AVE. CORNER, $17,500
100x140, north of 41st st. Ripe for store. A big, quick rise in this property is certain. Remember what Western ave. did.
LASCK & WILLIAMS,
Successors to Giles & Lasck,
200 New Pantages Bldg.
7th st. at Hill. 24w7, 2526.

FOR SALE—HELIOTROPE—$2250.
Fine lot for duplex near State University; street paved; cement lot in the district; will make $4000 building loan. SURETY INVESTMENT CO., 431 Union Oil Bldg. 60731.

FOR SALE—Only $2750, nice residence, lot 60x210, on Norton at Pico, on terms. E. R. BROOKS, 508 Citizens Nat. Bank Bldg. 10548.

FOR SALE—3 VACANT BUILDING LOTS, CLOSE IN ON ECHO PARK AVE. $4800; WILL TAKE LIGHT AUTO AND SOME CASH. LIBERAL TERMS ON BALANCE.
LINDLEY M. STROUD.
405 LAUGHLIN BLDG. 61899

FOR SALE—SNAP, WILSHIRE WAY.
NICE BUNGALOW LOT 50x150, CLOSE TO L. A. HIGH SCHOOL, CALL 75042 MR. McCARTY.

FOR SALE—BEAUTIFUL VICTORIA DRIVE, 60 FT. LOT, Lafayette Square, $2500. Cash $2000, MORAY, 1116 Van Nuys Bldg. Main 3263.

FOR SALE—VERMONT AVE. BARGAIN, corner 135 ft. on Vermont, 81 deep, north of Hollywood Blvd. Only $14,000 for quick sale.
NASH, BEVAN & ST. JOHN.
713 Pacific Finance Bldg., 6th and Olive. 61733.

FOR SALE—Choice lot on Ardmore ave., real value not considered.
PHONE 62312.

FOR SALE—Just below 39th; good 5-room house on it. 1094 W. Washington st. close to Vermont. Bargain if sold at once. See STANLEY at 538 N. San Pedro st.

FOR SALE—50-foot lot, south exposure, Wilshire district, fine for flats. Price $3500; bargain.
D. VAN VRANKEN & CO., 208 W. 9th St.

FOR SALE—Only $3000, Bronson, north of 9th. 50x134. Beautiful Wilshire section. MARTIN, 513 O. T. Johnson Bldg. 61547.

FOR SALE—Before buying Western Avenue frontage, call at 340 N. WESTERN AVE.

FOR SALE—MUST SELL 80-ACRE FARM, $20 000.

WESTERN AVE. CORNER, 121 FT. FRONTAGE. IDEAL LOCATION. SEE MR. JACOBS. 1000 S. NORTON AVE. PHONE 75042.

FOR SALE—Lot 100x, facing 2 streets, with a good 6-room old home on Hollywood line. This must go. NORTHWESTERN REALTY CO., Sunset at Coronado.

CITY LOTS and Lands for Sale.

FOR SALE—
SPECIAL BARGAINS
UNRESTRICTED LOTS
$ 2150—Near L. A. High School and car line, 55x120 ft. Double bungalow location.
$ 2200—Corner 50x140 to alley. High ground, south of Washington near Tenth Ave.
$ 2500—50x140 north of Melrose near State Normal. Fine for duplex or double bungalow.
$ 3000—High ground north of Pico, west of Western ave. 60x135. Fine for flats.
$ 4500—50x132 west of Western, north of Sixth st. Good duplex or double bungalow location.
$ 5000—120x140, dandy court site, close to Melrose ave. Stores, and car line.
$ 8500—Corner only 1 block from Sixth st. car line, west of Western. Best rental section.
$ 9750—72x130 ft. corner only one block from Wilshire Blvd., adjoining Fremont Place.
$ 7500—118x150, corner, 1 block from Wilshire, opposite Windsor Square. Exclusive residential section.
10,500—100x130 close to Wilshire Blvd. near 6th st., car line. Finest court site in city.
$11,500—67x150 near Western ave., and Wilshire, nothing choicer, for high class flats.
$13,500—120x140 corner overlooking entire Wilshire District. Ripe for high class flats.
$16,000—100x170 Wilshire Blvd., corner in the best residential section. This is a fine speculation.
$16,500—67x155 ft. corner on 7th st. near Vermont. But now on 7th st. it is increasing rapidly in value.
$17,500—70x190 close to 7th st. and Berendo. Splendid apartment site.
$22,000—200x155 Sixth and Vermont. Good for court or flats.

For these and other good buys see Mr. Johnston or Mr. Scott, with
KELLY & GRANT,
56585 REALTORS. Wil. 2004.
WILSHIRE BLVD. AT WESTERN AVE.

FOR SALE—
EIGHTH AVENUE
Between Washington and Adams. Just the right size for your flat building; 50 feet frontage. Can deliver for a few days only at $2500. Phone MR. CARTER, Main 6760.

FOR SALE—
DOUBLE BUNGALOW LOTS.
Two ideal building lots, ¼ block from Manual Arts high school, business district and cars; best income district in Southwest.
$2100. $2200.
W. H. SHIVELY.
4850 S. VERMONT AVE. Ver. 5813.

FOR SALE—
Vermont ave. corner. Best business corner on Vermont ave., north of Wilshire Blvd., being the northwest corner of Third and Vermont. 100x150 ft. Level with sidewalk and both streets paved. It's a bargain. See L. A. DOLTON, Exclusive Agent, with FRANK H. AYRES.
214 Pantages Bldg. Pico 2194.

FOR SALE—
HIGH-CLASS RESIDENCE LOTS.
10 PER CENT BELOW VALUE.
50x175 FT. TO ALLEY.
STEVENSON NEAR LORENA.
NOW $1800. PHONE 24148.

FOR SALE—Or Exchange—Large lot, high elevation, unexcelled view, very close in; Hollywood district, $1550 cash, or will exchange as first payment on modern home, no agents; give full particulars. Address J, box 338, TIMES OFFICE.

FOR SALE—By Owner.
$100 DOWN, BALANCE MONTHLY
Buys 50x150 lot, 6th ave., near beautiful foothill location, Highland Park car, 4 blocks from Yellow car. No fare. $450 cash. JAMES MEDLEY, 1229 Byrne Block. 13882.

FOR SALE—$15,000, 82x187, WASHINGTON NR. VERMONT, WONDERFUL LOCATION FOR STORES OR THEATER. BEST BUY ON STREET. CALL PICO 2406. MR. BAGSHAWE. 11322.

FOR SALE—EXCLUSIVE HOLLYWOOD CORNER FOR BUNGALOW COURT OR MANSION. ADJOINING FAMOUS CASTLE SANS SOUCI. OWNER, FRANKLIN & ARGYLE. 67697.

FOR SALE—$8500, 50x145 TO ALLEY, VERMONT NR. CLARK. LOCATION FOR BIG IMPROVEMENTS. SPLENDID BUY. CALL PICO 2406, MR. BAGSHAWE. 11322.

FOR SALE—Lot 70x150, PLYMOUTH CLOSE WILSHIRE BLVD. SPLENDID RESIDENTIAL SITE. CALL PICO 2406, MR. BAGSHAWE. 11322.

FOR SALE—
$3600, 50x183, Union ave. nr. 80th. Unrestricted. Call Pico 2406, MR. BAGSHAWE. 11322.

FOR SALE—Lot on high ground, Boyle Hts., close in, $1000. One in Glendale, $1400. 62237 CLENDENNON BROS.
West 8451. 801 Central Bldg.

FOR SALE — $3850, 60x150. CLOSE TO WESTERN AND PICO. SPLENDID FLAT SITE. CALL PICO 2406, MR. BAGSHAWE. 11322.

FOR SALE—Figueroa Blvd. near Lot 40x185, 2nd lot south of 57th. $500 under value. Price $1,250.

FOR SALE—Close in corner lots.
For apartments or flats, cheap.
3007 S. FLOWER ST.

FOR SALE—Lot 49 feet frontage, sunny, high ground, between Adams and Washington; large evergreen trees; bungalow; underpriced, $1250. WILLIAMS, 9th ave. and Washington.

FOR SALE—Beautiful bungalow lot, close in, Adams district, $1600 cash. Also lot, only $1000, $100 cash. A. D. MOORE & CO., 4023 S. Vermont. 20035.

FOR SALE—Finest corner residence lot, 25th and Arlington, 43.6 by 155 to alley, $3500. Owner, 2121 FIFTH AVE.

FOR SALE—Lot 50x146, $325. Southwest corner Vermont ave. and 121st. Southern. 207 Grant Bldg.

FOR SALE—Lot 50x146, $325. Southwest corner Vermont ave. and 121st. High and sightly. Worth $3500 for $2000. HAL HALL, Sher. 202.

FOR SALE—Burlington, lot, 8th and 7th sts., 50x180, to paved alley. Best buy in town. Price $2500. Call owner, 13578.

FOR SALE—Have to sacrifice 2 lots, Long Beach ave. Ninetieth. $400 cash. Address Box 225, TIMES OFFICE.

FOR SALE—N.W. corner Burns and Madison ave. 60x180, one block from State University. Price $1800 cash. Phone owner; BROADWAY 538.

FOR SALE—2 close-in city lots, high location, reasonable, near Bampart and Second. Owner, West 1090.

FOR SALE—Large duplex lot, 50x172, east front, Kenmore, above Fifth. Owner, 1000 S. NORMANDIE.

FOR SALE—Vermont cor., north of Pico, $4500; unrestricted. MR. LAND. WI. 4475. Boot Bldg.

FOR SALE—Restricted lot, 50x147. In beautiful residence district, 46th st., west of Vermont ave. $1800 from owner. LINCOLN 2078.

FOR SALE—Lots 33-34, Block 8, Lafayette Square. See lots and address S. S. THOMAS, 1000 S. Hope.

FOR SALE—W. 68TH ST. Two 50-foot lots, $900 each; all improvements near Rodgers Park. Call 3122-J.

FOR SALE—Clear bungalow lot on Minerva, just south of Washington, near end of car line. Call owner, 1558 Minerva.

FOR SALE—2 lots, $1150, $1250; high, sightly, Angeles Mesa. Owner, 5410 MESA DRIVE. 78778.

FOR SALE—Victoria nr. Washington, $1700; Buckingham nr. Washington, $1800; Virginia nr. Washington, $1800. WILLIAMS 4472.

CITY LOTS and Lands for Sale.

FOR SALE—

HANCOCK PARK.
THE SUBDIVISION
SUPREME
IN WILSHIRE DISTRICT.
INVESTIGATE
THE CHOICEST HOME SITES,
SUPERIOR IMPROVEMENTS,
PRICES DEFY COMPETITION.
UNUSUAL TERMS.

60X180 FT. CHOICE LOCATION....$ 3,000
100-FT. COR. GRAND VIEW..... 4,500
100X200 FT. GREAT BUY..... 6,000
127X265 COR. WONDERFUL BUY... 9,750
150X315, MAGNIFICENT 17,500
135X300, WILSHIRE CORNER..... 20,000

Concrete streets, wide parking. Underground conduits. Ornamental lights. No assessments. Ist cream of Wilshire dist. Drive out to our office, Wilshire Blvd. and Rossmore ave., or take West 6th st. car marked Melrose, walk 2 blocks west to temporary office. Open Sunday. For appointment during week phone 10468, or call at 848 Wilshire Blvd. office, 914 MERCHANTS' NAT. BANK BLDG., N.E. cor. 6th and Spring.

FOR SALE—
NEW SUBDIVISION.
VERMONT
JUNIOR HIGH SCHOOL TRACT
offers the best investment in full-size lots at any tract ever put on the market in the ever-growing Southwest.
This is HIGH-GRADE property with the best of restrictions and all street improvements, which are included in the prices. And offers every advantage for a home site or income.
Be sure to visit this property at once, as they are selling fast.
The tract adjoins the site for the new Vermont High School, and on Vermont Ave. The car line in the city. Terms as easy as $100 cash, balance $15 per month
University car marked Manchester takes you to the tract; or at 60th St.
Office open day and night on the tract at
60TH AND VERMONT.
F. H. DOLAN, JAMES W. DOLAN
Subdivider. Owner.

FOR SALE—
GOING! GOING!! GOING!!!
YOUR LAST OPPORTUNITY.
LOTS $599.
TERMS—$50 CASH.
$10 PER MONTH.
TEMPORARY HOMES PERMITTED.
MALOON AND NORMANDIE TRACT.
SALE NOW GOING ON.
GO TODAY.
TO GET THERE:
BY STREET CAR—Transfer from any Jefferson line to the Moneta ave. and 54th st. line. Get off at 54th and Normandie ave. and the tract is 1 block south to tract.
BY AUTO—Drive to Slauson ave., thence to Normandie ave.
LOS ANGELES INVESTMENT CO.,
OWNERS AND SUBDIVIDERS.
TRACT OFFICE, CORNER
NORMANDIE AVE. AND SLAUSON AVE.
VICTOR J. GREEN, SALES DIRECTOR.

FOR SALE—
LOTS. LOTS. LOTS.
BUY NOW AND BUILD.
Large lot 50x120. Price $750. All improvements are in and paid for; street work, sidewalk and curbs.
WATER, LIGHT AND GAS.
Come to 98th and Vermont ave. today and see what has been done in the past 60 days. We make special terms to people that will build.
STOP PAYING RENT.
Come out and buy a lot, build when you are ready. We allow temporary homes. Close to schools and churches; no fee, car line to book. Only a few lots left. Make your selection on tract. Tract open every day 3:30 p.m. to 7:30 p.m. and all day Sunday.
GEO. H. PECK & CO., owners.
98th and Vermont ave.

FOR SALE—
CLOSING OUT SALE.
CLOSING OUT SALE.
CLOSING OUT SALE.
THIS IS YOUR OPPORTUNITY TO SECURE A LARGE BUNGALOW OR RESIDENCE LOT IN THE FAMED WILSHIRE DISTRICT, SURROUNDED BY BEAUTIFUL HOMES AT 50 PER CENT BELOW VALUE. THESE LOTS FRONT ON WINDSOR BLVD. AND VICTORIA AVE. LINED WITH LARGE PALMS. THE STREETS ARE 70 FEET WIDE AND THE LOTS ARE 171 FEET DEEP. CUTTING FOR $1 PER ACRE AND GIVING AMPLE ROOM FOR TREES AND GARDEN. THE PROPERTY IS SERVICED ON EASY CAR LINES AND IS CONVENIENT TO L. A. HIGH SCHOOL AND WILSHIRE BLVD. PRICES RANGE FROM $1750 UP ON CONVENIENT TERMS.
EMIL FIRTH, OWNER, 346 S. BROADWAY.

FOR SALE—EXCLUSIVE BARGAINS.
WEST ADAMS HEIGHTS.
100x130, corner 3rd ave.....$3500
50x150 ft., on 7th ave.....$4200
100x145 ft. on 6th ave.....$4200
75x150 on 6th ave.....$3250
WASHINGTON INCOME.
Where Property is Turning Fast.
$10,500.
Washington corner, 100x140 ft.
Cheapest Property on Boulevard.
Act Quick—$14,000.
MURRAY & ROBERTS,
Between 4th and 5th avenues.
Washington street, 70838.

FOR SALE—
APARTMENT.
CORNER.
Near 7th and Alvarado. The price is right, only $15,000. No phone information. Call 408 HOLLINGSWORTH BLDG.

FOR SALE—
$4000
CHOICE FLAT CORNER
50x154.
Fined flat location in the city, adjoining exclusive Berkeley Square. Handy to schools and car line. Call MR. JOHNSTON, 54802 or 10572.

FOR SALE—
BARGAIN—PICO—TERMS.
In fast growing Franklin High School district; improved high ground, splendid neighborhood. 5c fare; race restrictions. Easy terms. Ph. OWNER, 60196; evenings West 1532.

FOR SALE—
CHEAPEST AND BEST LOT
In fast-growing Franklin High School district, improved, high ground, splendid neighborhood; 5-cent fare, race restrictions. Easy terms. Phone OWNER, 60196.

FOR SALE—$2500 for 6 large city lots, water, 3201 FAY BLDG.

FOR SALE—High-class residence lot on northwest corner of Windsor Blvd. and Victoria Park Drive, 60x140 front. Worth $4000. See it and then make me an offer. Resident, PHONE 72140 after 6 p.m.

FOR SALE—6 lots with walk and curb, 40x140. One or all, cheap. South side. Phone SOUTH 3720-J.

FOR SALE—E. corner 2nd ave. 52nd st. on Grand ave. car line. $1000.

FOR SALE—BEST BARGAIN! $3500 cor. lot, 100x170. Two choice lots. S. cor. Huntington Drive and Alhambra Road.

FOR SALE—LARGE PROFIT CERTAIN.
MOYER, 511 Hibernian Bldg. Main 1811

FOR SALE—Bargain, lot 51x178. $850. F. L. FRARY, 419 Security Bldg. 11620.

FOR SALE—Lot on corner for $2100 or Wilshire lot, cost $3250. PHONE 5672?90

FOR SALE—Fine restricted residence lot, best part of southwest, new avenues. Square. $1275. Mrs. V. G. DEMILLA. 1630 W. Vernon. 709782

FOR SALE—Choice residence lots north of Los Feliz near Vermont. 12810 N. VERMONT Phone 5956?38

FOR SALE—$100 down will buy eighth-$1000 lot in Westmoreland. Street work paid. balance small monthly payments. Address K, box 31, TIMES OFFICE.

FOR SALE—Restricted residence lot, 50ft. on Hollywood Blvd. View unexcelled. Just $1250. BOX 312, MONROVIA.

WANTED—To purchase—2 or 3 cheap lots, high ground, Pasadena or So. Pasadena. Give particulars.
DARLING, 510 Grant Bldg.

FOR SALE—High sightly, lot 70x150, closing front back, N.W., splendid view. $2200 cash. J. TRACY SMITH. 62452, 53787.

FOR SALE—OR EXCHANGE—Beautiful lot in West Adams district, among finest homes. $6,000. Apt. 411, 1000 S. NORTON AVE. PHONE 75042.

FOR SALE—50TH SPLENDID RESIDENTIAL SITE. CALL PICO 2406. MR. BAGSHAWE. 11322.

FOR SALE—Wilmington, near Union Oil plant, corner lot, bargain. PHONE 25851.

CITY LOTS and Lands for Sale.

FOR SALE—
WESTERN AVE. SQUARE.
LOTS $695.
Western ave. at 30th st. to Exposition Boulevard.
$19 DOWN PAYMENT.
$15 MONTHLY INCLUDES INTEREST.
Temporary Homes Permitted.
COME OUT TODAY.
University car (30th st.) West Jefferson car to

CITY LOTS and Lands for Sale.

FOR SALE—

BEAUTIFUL CORNER, 200x

LOS FELIS SQUARE.

Only one of these wonderful corner lots in and values are rapidly increasing; it is no to get full value on it to secure the lease. Will trade for good city, clear, but if you have cash and want a real bar make me an offer.

HARRY W. HAHN,
Phone 11604. 1005 Story Bldg.

FOR SALE—$5000 will handle Temple St. income property. GRIFFITH, 722 Chapman Bldg. 67601.

FOR SALE—100-room apartment building, leased for ten years at $600 monthly. Sacrifice price $65,000; $20,000 handles. CLINE & STRAWN, 527 Security Bldg.

FOR EXCHANGE—$20,000 FLAT BLDG.— Income $7000. Want country to $40,000. MR. TAYLOR, 401 Delta Bldg. 14062.

BUSINESS Property for Sale.

FOR SALE—

CAN YOU REALIZE
WHAT
50 FEET FRONTAGE ON OLIVE ST
AT 10TH
WILL BE WORTH 5 YEARS
FROM NOW?

FOR SALE—

VERY NEAR THE HEART
OF THE CITY'S BUSINESS CENTER,
ON OLIVE STREET,
CLOSE UP TO THE CORNER
OF TENTH STREET,
50x150 TO AN ALLEY.
$62,500.
TERMS TO SUIT THE BUYER.
THIS OFFERING
SHOULD APPEAL TO ANYONE INTERESTED
IN CLOSE-IN PROPERTY,
OR SELDOM
IS SUCH AN OPPORTUNITY AVAILABLE.
FOR PARTICULARS SEE
HARRY P. PARKER,
39277. 2704 S. GRAND AVE.

FOR SALE—

50-ft. Olive frontage, near 10th. Nominal income, $50,000, terms.

50-ft. Figueroa frontage, near 10th. $20,000.

50-ft. Figueroa frontage, near 6th, $2,000.00. Income $135.00 month.

50-ft. Hill frontage, near Pico, $60,000.00. Nominal income.

8-story brick, Spring and Aparments above, furnished. Paying 1 per cent per month. 17 singles, 4 doubles. Basement. Rigid up to date. $67,500.00.

See Mr. Brown,
"BUSINESS PROPERTY DEPARTMENT,"
AVERILL-WEYMOUTH CO., INC.,
726 S. Olive—Realtors—Broadway 8043.

FOR SALE—

VERMONT AVE.

LARGE CORNER WITH 202 FEET FRONTAGE ON VERMONT AND TWO OTHER STREET FRONTAGES, LOCATED NEAR EXPOSITION PARK. RIGHT WHERE THE GREATEST ACTIVITY IS TAKING PLACE. IT IS RECOMMENDED THAT ST SALES HAVE TAKEN PLACE ON VERMONT AVE. BETWEEN EXPOSITION BLVD. AND SLAUSON AVE. WITHIN THE LAST 30 DAYS. DON'T OVERLOOK THIS OPPORTUNITY TO BUY THE CHEAPEST PROPERTY ON VERMONT AVE. TODAY.

PRICE $37,500.
TERMS. $17 S. ALAMEDA.
PHONE PICO 1347.

FOR SALE—

A CLOSE-IN BARGAIN.
$45,000.
ORANGE AND LOOMIS STS.
CHOICE CORNER, 100x117x101x134 FEET.

FOR SALE— $40,000.
GRAND AVE. CORNER.
1374x123 FT. NEAR WASHINGTON ST.

FOR SALE— $135,000.
WEST 7TH ST.
AND WESTLAKE PARK FRONTAGE.
267½x140 FEET.

CARTER & PLATT.
TITLE INS. BLDG. 15962.

FOR SALE—
SANTA MONICA BOULEVARD
AND
WESTERN AVENUE.

Owner will finance building on lot 90x180 to 12-foot alley. Priced to sell at $15,000. Fine for stores and apartments. PHONE 50994.

FOR SALE—
VERY NEAR THE HEART
OF THE CITY'S BUSINESS CENTER.
ON OLIVE STREET,
CLOSE UP TO THE CORNER
OF TENTH STREET,
50x150 TO AN ALLEY.
$62,500.
TERMS TO SUIT THE BUYER.
THIS OFFERING
SHOULD APPEAL TO ANYONE INTERESTED
IN CLOSE-IN PROPERTY,
OR SELDOM
IS SUCH AN OPPORTUNITY AVAILABLE.
FOR PARTICULARS SEE
HARRY P. PARKER,
39277. 2704 S. GRAND AVE.

FOR SALE—

SURE TO ADVANCE
Do you want a good buy next door to the new Pico car line, where values have more now and reap a handsome profit in the near future? Then see us in regard to this good, level, improved business property which $15,000 will handle. Owner needs money and will give good deal. Call 75073, at 1143 S. Western ave., Mrs. Wheeler or S. K. NOLAND.

FOR SALE—

A PICK-UP.
BUSINESS CORNER.
With a big future, something that is now giving a fair return, with future rise in value certain. Corner Monroe and Anderson. Well-built store buildings, fine condition, leased to good tenant till 1925. Corner Monroe and Alameda. It will pay to look this up. $11,000 cash. Terms if desired. Phone Wilshire 5200 or see OWNER at 234 S. Boreado st.

FOR SALE—

HILL ST. FRONTAGE.

HILL ST. AND 11TH, $300 PER FOOT LESS THAN ACTUAL VALUE TODAY. CAN BE IMPROVED WITH ONE-STORY BRICK TO PAY 10 PER CENT. EAST FRONTAGE, 80x165; PRICE $45,000; TERMS. HIGH AND LEVEL. FINE CORNER FOR GOOD INCOME. EASTERN OWNERS WANT IMMEDIATE SALE. GILMETEAD, 619 SECURITY BLDG. PHONE 62686.

FOR SALE—Fine corner, West 35th and Vermont; 105x115, with good house, at only $14 per front foot. Think of this! Six blocks from Figueroa and near West 7th. Accept $9000 down, balance $50 month; or accept $8000 down, balance $50 month (now leased for $60 month). RAYMOND D. FRISBIE, 611 Stock Exchange, 67082.

FOR SALE—MOTION PICTURE STUDIO LOCATED CLOSE TO HOLLY CONVENIENT TO CAR LINES AND BLVD. NEW BUILDING AND GOOD STAGE. GROUNDS CONSISTING OF ALMOST 3 ACRE. THIS IS BEST PROPOSITION IN CAL. FOR ANY ONE WANTING SOMETHING OF THIS KIND. FURTHER PARTICULARS. WRITE P. O. BOX 755, SHERMAN, CAL.

FOR SALE—$25000, oil station, garage, or any line of substantial business. 4-70, 6-room modern bungalow, lots of chicken equipment, all in center of suburban town, all kinds of assorted fruit, lawn and flowers, new boulevard just building in front of place, on car line. Terms can be arranged. See owner, R. D. MOSELEY, 416 Hilserian Bldg. 64197.

FOR SALE—
Price $28,000. Exceptional Bargain.
Main st. near Washington.
Lot 105x132. Nominal improvements.
Income $135 month. Could increase.
Ground worth $40 000 alone.
DEPENDABLE MORTGAGE COMPANY.
15-254. 916-18 Stock Exchange Bldg.

FOR SALE—
150-FT. CORNER—$50,000.
A SNAP WITH "TAX PAYER." Ripe for improvement. Between Main and Figueroa, within 2 blocks of Washington. Can be had TWO YEARS. Terms, no trade; no phone information. LESLIE G. BRYANT, 711 Pac. Finance Bldg.

FOR SALE—
LOTS—REAL BARGAINS
Terms Investments on Vermont and Normandie
1310 N. VERMONT. Phone 59038

FOR SALE—Lot, 4th and Figueroa. Two cottages. Two lots, Washington and Cherry streets. Owner, 200 H. W. HELLMAN BLDG.

FOR SALE—Biggest bargain in town, will double your money within year. Owner, 1818 CENTRAL AVE., 8 to 9 a. m.

FOR SALE—50 feet in heart of city, close to Broadway, with fine brick building that can be rented at price to make this one of the best investments in Los Angeles. Priced at a saving of $50,000 on appraised replacement cost of same. Will make good terms. Phone 75073, at 1143 S. WESTERN AVE. S. K. NOLAND.

FOR SALE—

SURE TO ADVANCE
Do you want a good buy next door to the new Pico car line, where values have more now and reap a handsome profit in the near future? Then see us in regard to this good, level, improved business property which $15,000 will handle. Owner needs money and will give good deal. Call 75073, at 1143 S. Western ave., Mrs. Wheeler or S. K. NOLAND.

FOR SALE—

A PICK-UP.
BUSINESS CORNER.
With a big future, something that is now giving a fair return, with future rise in value certain. Corner Monroe and Anderson. Well-built store buildings, fine condition, leased to good tenant till 1925. Corner Monroe and Alameda. It will pay to look this up. $11,000 cash. Terms if desired. Phone Wilshire 5200 or see OWNER at 234 S. Boreado st.

FOR SALE—

HILL ST. FRONTAGE.

HILL ST. AND 11TH, $300 PER FOOT LESS THAN ACTUAL VALUE TODAY. CAN BE IMPROVED WITH ONE-STORY BRICK TO PAY 10 PER CENT. EAST FRONTAGE, 80x165; PRICE $45,000; TERMS. HIGH AND LEVEL. FINE CORNER FOR GOOD INCOME. EASTERN OWNERS WANT IMMEDIATE SALE. GILMETEAD, 619 SECURITY BLDG. PHONE 62686.

FOR SALE—Fine corner, West 35th and Vermont; 105x115, with good house, at only $14 per front foot. Think of this! Six blocks from Figueroa and near West 7th. Accept $9000 down, balance $50 month; or accept $8000 down, balance $50 month (now leased for $60 month). RAYMOND D. FRISBIE, 611 Stock Exchange, 67082.

FOR SALE—MOTION PICTURE STUDIO LOCATED CLOSE TO HOLLY CONVENIENT TO CAR LINES AND BLVD. NEW BUILDING AND GOOD STAGE. GROUNDS CONSISTING OF ALMOST 3 ACRE. THIS IS BEST PROPOSITION IN CAL. FOR ANY ONE WANTING SOMETHING OF THIS KIND. FURTHER PARTICULARS. WRITE P. O. BOX 755, SHERMAN, CAL.

FOR SALE—$25000, oil station, garage, or any line of substantial business. 4-70, 6-room modern bungalow, lots of chicken equipment, all in center of suburban town, all kinds of assorted fruit, lawn and flowers, new boulevard just building in front of place, on car line. Terms can be arranged. See owner, R. D. MOSELEY, 416 Hilserian Bldg. 64197.

FOR SALE—
Price $28,000. Exceptional Bargain.
Main st. near Washington.
Lot 105x132. Nominal improvements.
Income $135 month. Could increase.
Ground worth $40 000 alone.
DEPENDABLE MORTGAGE COMPANY.
15-254. 916-18 Stock Exchange Bldg.

FOR SALE—
150-FT. CORNER—$50,000.
A SNAP WITH "TAX PAYER." Ripe for improvement. Between Main and Figueroa, within 2 blocks of Washington. Can be had TWO YEARS. Terms, no trade; no phone information. LESLIE G. BRYANT, 711 Pac. Finance Bldg.

FOR SALE—

LOTS—REAL BARGAINS
Terms Investments on Vermont and Normandie
1310 N. VERMONT. Phone 59038

FOR SALE—Lot, 4th and Figueroa. Two cottages. Two lots, Washington and Cherry streets. Owner, 200 H. W. HELLMAN BLDG.

FOR SALE—Biggest bargain in town, will double your money within year. Owner, 1818 CENTRAL AVE., 8 to 9 a. m.

FOR SALE—$50,000 FOR 50 FT.
Frontage near the plaza, with good brick building suitable for retail or wholesale business. A good buy and will consider any reasonable offer. Good terms.

50 feet in heart of city, close to Broadway, with fine brick building that can be rented at price to make this one of the best investments in Los Angeles. Priced at a saving of $50,000 on appraised replacement cost of same. Will make good terms. Phone 75073, at 1143 S. WESTERN AVE. S. K. NOLAND.

FOR SALE—

SURE TO ADVANCE
Do you want a good buy next door to the new Pico car line, where values have more now and reap a handsome profit in the near future? Then see us in regard to this good, level, improved business property which $15,000 will handle. Owner needs money and will give good deal. Call 75073, at 1143 S. Western ave., Mrs. Wheeler or S. K. NOLAND.

FOR SALE—

A PICK-UP.
BUSINESS CORNER.
With a big future, something that is now giving a fair return, with future rise in value certain. Corner Monroe and Anderson. Well-built store buildings, fine condition, leased to good tenant till 1925. Corner Monroe and Alameda. It will pay to look this up. $11,000 cash. Terms if desired. Phone Wilshire 5200 or see OWNER at 234 S. Boreado st.

FOR SALE—

HILL ST. FRONTAGE.

HILL ST. AND 11TH, $300 PER FOOT LESS THAN ACTUAL VALUE TODAY. CAN BE IMPROVED WITH ONE-STORY BRICK TO PAY 10 PER CENT. EAST FRONTAGE, 80x165; PRICE $45,000; TERMS. HIGH AND LEVEL. FINE CORNER FOR GOOD INCOME. EASTERN OWNERS WANT IMMEDIATE SALE. GILMETEAD, 619 SECURITY BLDG. PHONE 62686.

APARTMENT, FLAT Property. For Sale and Exchange.

FOR SALE—OR EXCHANGE—

APARTMENT HOUSE
LOT 50x100

Leased for 3 yrs. $500 a month. Westlake district. Furniture sold for $35,000 and there is a first mtg. on it to secure the lease. Will trade for good city, clear, but if you have cash and want a real bargain make me an offer.

HARRY W. HAHN,
Phone 11604. 1005 Story Bldg.

FOR SALE—$5000 will handle Temple St. income property. GRIFFITH, 722 Chapman Bldg. 67601.

FOR SALE—100-room apartment building, leased for ten years at $600 monthly. Sacrifice price $65,000; $20,000 handles. CLINE & STRAWN, 527 Security Bldg.

FOR EXCHANGE—$20,000 FLAT BLDG.— Income $7000. Want country to $40,000. MR. TAYLOR, 401 Delta Bldg. 14062.

BUSINESS Property for Sale.

FOR SALE—

CAN YOU REALIZE
WHAT
50 FEET FRONTAGE ON OLIVE ST
AT 10TH
WILL BE WORTH 5 YEARS
FROM NOW?

FOR SALE—

VERY NEAR THE HEART
OF THE CITY'S BUSINESS CENTER,
ON OLIVE STREET,
CLOSE UP TO THE CORNER
OF TENTH STREET,
50x150 TO AN ALLEY.
$62,500.
TERMS TO SUIT THE BUYER.
THIS OFFERING
SHOULD APPEAL TO ANYONE INTERESTED
IN CLOSE-IN PROPERTY,
OR SELDOM
IS SUCH AN OPPORTUNITY AVAILABLE.
FOR PARTICULARS SEE
HARRY P. PARKER,
39277. 2704 S. GRAND AVE.

FOR SALE—

50-ft. Olive frontage, near 10th. Nominal income, $50,000, terms.

50-ft. Figueroa frontage, near 10th. $20,000.

50-ft. Figueroa frontage, near 6th, $2,000.00. Income $135.00 month.

50-ft. Hill frontage, near Pico, $60,000.00. Nominal income.

8-story brick, Spring and Aparments above, furnished. Paying 1 per cent per month. 17 singles, 4 doubles. Basement. Rigid up to date. $67,500.00.

See Mr. Brown,
"BUSINESS PROPERTY DEPARTMENT,"
AVERILL-WEYMOUTH CO., INC.,
726 S. Olive—Realtors—Broadway 8043.

FOR SALE—

VERMONT AVE.

LARGE CORNER WITH 202 FEET FRONTAGE ON VERMONT AND TWO OTHER STREET FRONTAGES, LOCATED NEAR EXPOSITION PARK. RIGHT WHERE THE GREATEST ACTIVITY IS TAKING PLACE. IT IS RECOMMENDED THAT ST SALES HAVE TAKEN PLACE ON VERMONT AVE. BETWEEN EXPOSITION BLVD. AND SLAUSON AVE. WITHIN THE LAST 30 DAYS. DON'T OVERLOOK THIS OPPORTUNITY TO BUY THE CHEAPEST PROPERTY ON VERMONT AVE. TODAY.

PRICE $37,500.
TERMS. $17 S. ALAMEDA.
PHONE PICO 1347.

FOR SALE—

A CLOSE-IN BARGAIN.
$45,000.
ORANGE AND LOOMIS STS.
CHOICE CORNER, 100x117x101x134 FEET.

FOR SALE— $40,000.
GRAND AVE. CORNER.
137½x123 FT. NEAR WASHINGTON ST.

FOR SALE— $135,000.
WEST 7TH ST.
AND WESTLAKE PARK FRONTAGE.
267½x140 FEET.

CARTER & PLATT.
TITLE INS. BLDG. 15962.

FOR SALE—
SANTA MONICA BOULEVARD
AND
WESTERN AVENUE.

Owner will finance building on lot 90x180 to 12-foot alley. Priced to sell at $15,000. Fine for stores and apartments. PHONE 50994.

FOR SALE—

VERY NEAR THE HEART
OF THE CITY'S BUSINESS CENTER,
ON OLIVE STREET,
CLOSE UP TO THE CORNER
OF TENTH STREET,
50x150 TO AN ALLEY.
$62,500.
TERMS TO SUIT THE BUYER.
THIS OFFERING
SHOULD APPEAL TO ANYONE INTERESTED
IN CLOSE-IN PROPERTY,
OR SELDOM
IS SUCH AN OPPORTUNITY AVAILABLE.
FOR PARTICULARS SEE
HARRY P. PARKER,
39277. 2704 S. GRAND AVE.

FOR SALE—

SURE TO ADVANCE
Do you want a good buy next door to the new Pico car line, where values have more now and reap a handsome profit in the near future? Then see us in regard to this good, level, improved business property which $15,000 will handle. Owner needs money and will give good deal. Call 75073, at 1143 S. Western ave., Mrs. Wheeler or S. K. NOLAND.

FOR SALE—

A PICK-UP.
BUSINESS CORNER.
With a big future, something that is now giving a fair return, with future rise in value certain. Corner Monroe and Anderson. Well-built store buildings, fine condition, leased to good tenant till 1925. Corner Monroe and Alameda. It will pay to look this up. $11,000 cash. Terms if desired. Phone Wilshire 5200 or see OWNER at 234 S. Boreado st.

FOR SALE—

HILL ST. FRONTAGE.

HILL ST. AND 11TH, $300 PER FOOT LESS THAN ACTUAL VALUE TODAY. CAN BE IMPROVED WITH ONE-STORY BRICK TO PAY 10 PER CENT. EAST FRONTAGE, 80x165; PRICE $45,000; TERMS. HIGH AND LEVEL. FINE CORNER FOR GOOD INCOME. EASTERN OWNERS WANT IMMEDIATE SALE. GILMETEAD, 619 SECURITY BLDG. PHONE 62686.

FOR SALE—Fine corner, West 35th and Vermont; 105x115, with good house, at only $14 per front foot. Think of this! Six blocks from Figueroa and near West 7th. Accept $9000 down, balance $50 month; or accept $8000 down, balance $50 month (now leased for $60 month). RAYMOND D. FRISBIE, 611 Stock Exchange, 67082.

FOR SALE—MOTION PICTURE STUDIO LOCATED CLOSE TO HOLLY CONVENIENT TO CAR LINES AND BLVD. NEW BUILDING AND GOOD STAGE. GROUNDS CONSISTING OF ALMOST 3 ACRE. THIS IS BEST PROPOSITION IN CAL. FOR ANY ONE WANTING SOMETHING OF THIS KIND. FURTHER PARTICULARS. WRITE P. O. BOX 755, SHERMAN, CAL.

FOR SALE—$25000, oil station, garage, or any line of substantial business. 4-70, 6-room modern bungalow, lots of chicken equipment, all in center of suburban town, all kinds of assorted fruit, lawn and flowers, new boulevard just building in front of place, on car line. Terms can be arranged. See owner, R. D. MOSELEY, 416 Hilserian Bldg. 64197.

FOR SALE—
Price $28,000. Exceptional Bargain.
Main st. near Washington.
Lot 105x132. Nominal improvements.
Income $135 month. Could increase.
Ground worth $40 000 alone.
DEPENDABLE MORTGAGE COMPANY.
15-254. 916-18 Stock Exchange Bldg.

FOR SALE—
150-FT. CORNER—$50,000.
A SNAP WITH "TAX PAYER." Ripe for improvement. Between Main and Figueroa, within 2 blocks of Washington. Can be had TWO YEARS. Terms, no trade; no phone information. LESLIE G. BRYANT, 711 Pac. Finance Bldg.

FOR SALE—

LOTS—REAL BARGAINS
Terms Investments on Vermont and Normandie
1310 N. VERMONT. Phone 59038

FOR SALE—Lot, 4th and Figueroa. Two cottages. Two lots, Washington and Cherry streets. Owner, 200 H. W. HELLMAN BLDG.

FOR SALE—Biggest bargain in town, will double your money within year. Owner, 1818 CENTRAL AVE., 8 to 9 a. m.

FOR SALE—50 feet in heart of city, close to Broadway, with fine brick building that can be rented at price to make this one of the best investments in Los Angeles. Priced at a saving of $50,000 on appraised replacement cost of same. Will make good terms. Phone 75073, at 1143 S. WESTERN AVE. S. K. NOLAND

SUBURBAN Property for Sale.

Alhambra.

FOR SALE—1-4 acre modern bungalow, 5 rooms, bath, built-in features, connected cellar, brushes and garage. Bearing trees, equipment for 200 chickens, room for more. See for yourself. 2128 CHAPEL, corner Chapel. 27 Alhambra.

FOR SALE—By Rent—Like new, furnished 5-room bungalow, everything built in place to close in, price for quick sale $4700, $1000 cash will handle; or rent for $35 for six months. Inquire 2128 CHAPEL, 127 N. Garfield ave. Phone 49 Alhambra.

FOR SALE—By owner, new, modern 10-room house, tile and white enamel, basement, double garage, fruit, shrubs. Oak Knoll cars. Cost $12,500; sacrifice for $9500. 810 N. FREMONT AVE.

FOR SALE—2 duplexes of 2 5-room units each, on Don Robles Place, income $85 each. Bargain for cash for my equity; lastest city improvements. 1945 SANTEE, Apt. No. 2, or 7345 Los Angeles, Cal.

FOR SALE—2 lots 100x155 and 1 acre, 10-pound street, close Main st., worth $4000; building all for $2000; terms. Write Owner, 2 S. GLADYS, 1315 Ingraham St., L. A.

FOR SALE—2 acres, Walnut Park, in 10th. Third fruits, nuts; due home or invest; easy terms; last season's price, owner going east. 2128 GARFIELD, S. Alhambra car, Fremont and Mission.

FOR SALE—5-room modern house, lot 100x200, near business district, 2 short blocks from car line; garage; 25 fruit trees; $5500; terms, $2000 cash. Owner on premises. 300 E. 9TH ST.

FOR SALE—Equity in 5-room bungalow, Chestnut and Mission. West Alhambra; $4500. Owner, 1085 MERCH. NAT. BANK BLDG. 60627.

Athens.

FOR SALE—At Athens Heights, lot 50x140, next to $15,000 home, facing Vermont ave. Must sell to settle estate. Best terms; takes this. Call TW1897, Molly-wood 2697.

Artesia.

FOR SALE—1½-acre chicken ranch, 4-room house, toilet, bath, electric lights, plenty of water for your cow, all equipped for 1500 chickens, $5000 bearing fruit, $500 will handle. Will be happy to bring you. The place is clean and will give terms.

See COOK & BOLT, Artesia, Cal.

Altadena.

FOR SALE—ATTRACTIVE Altadena home. Plans, 5-4 acre, in fruit, flowers and shrubbery; splendid location. Owner going away, must sell. L. M. PRATT, 340 Chamber of Commerce Bldg., Pasadena. Phone Colo. 7257. Altadena property a specialty.

FOR SALE—Modern 5-room bungalow, lots fruit, garage; new; near-altadena. $7500. MADER, 2000 E. Fair Oaks.

Anaheim.

FOR SALE—Need cash. I have $9770 equity in 10 acres orange land, 2½ miles from Anaheim, Cal. Will take clear lot in L. A. for part payment. Will discount 25 per cent for all cash. 1733 W. 43RD ST.

Arcadia.

FOR SALE—I have 2 acres in Arcadia, 2 blocks from car line and the high school, that I can sell for about ½ of the price of the adjoining property. Splendid 5-room house, well improved by many years and attractive to home seekers. Will exchange this, or I might take an automobile as part payment. CALL OWNER, Ger. 2113.

FOR SALE—$1,000 cash and $25 monthly payments, 1-acre corner, with all public utilities, sidewalk, curb, electric-lighted street. Fruit trees, berries and vegetables planted, 4 blocks to car line; bank and store. STEWART & ADSLEY, 516 Maple, Monrovia.

FOR SALE—On account of change in business must sell my home and 2 acres of land; splendid bungalow; fruit, citrus trees, city improvements; see plans and make offer. Phone Arcadia car or 1276 and Huntington's port of Baldwin ave. one block south, third house on FAIR VIEW.

Azusa.

FOR SALE—4-acre poultry ranch, brand new, latest house 30x34, and garage, feed room 16x30; suitable for temporary living quarters, $4000; terms; part may remain on mortgage. 1 mile of Arcadia, also unimproved acre, $1000. E. CARLSON, owner, Fourth and Duarte road, Arcadia, Cal.

FOR SALE—3½ of 5 acres best sandy loam, on paved avenue. City conveniences. Cheap irrigation. $1500 per acre; terms. Owner, CARL HAIL, 2nd and Walnut aves., Arcadia.

Baldwin Park.

FOR SALE—
By F. G. FRAZIER, Baldwin Park.
Terms. Phone Exeter 5-R.

$2000—5 acres, 4-room California house, garage, 120 full bearing oranges, 30 young trees; plenty irrigating water. City water for domestic purposes.

$6500—7 acres on Covina Blvd., 4-room house, about 300 deciduous trees full bearing. Irrigated by 1500-inch flow. 12-inch pipe line to the land. Chicken yards, implements, etc.

$9000—3½ acres, new, down to the minute, 5-room and bath bungalow, garage, poultry houses, all fruits, city water, fine irrigating service as above; on improved street, electric light and gas service installed. See it today; terms to suit. Will be pleased with full assortment deciduous trees.

$18,000—6½ acres on Covina Blvd.; commodious house, garage for two cars, and living quarters for caretaker; 250 orange trees, three and four years old; 200 deciduous trees bearing this year. Equipped with irrigating pipe and convenient valves to handle 1200 inches of water. Gas and electric, electric light, and gas service installed.

$12,000—5 acres; good 5-room house, fruit house and garage. This is a full-bearing fruit ranch; has given owner excellent crops and income; will sell cheap as an attractive home place on Covina Blvd.

$2000—3½ acres with water stock, unimproved, one-half mile from boulevard on improved road.

All of the above properties within easy walking distance of the Electric Station and Baldwin Park Schools.

Bell.

FOR SALE—By owner, 2-acre, 4-room modern home, barn, chicken house, etc., for $6000; $1000 cash, 6 years, $6 fruit trees, berries; production unit; chance to cash; terms can be made. 722 PLOMA AVE. Phone Bell 1-J.

FOR SALE—Restricted foothill villa sites, on the beautiful slopes of Eagle Rock, large and sizy rooms, 2 bedrooms, large lots and elegant sunny soil, near schools, fine street work, 2 blocks to 5-cent car line. Lawn being planted now. Address owner or come to see me on premises at 150 FLORISTAN AVE. Price $3500 is right. Terms.

FOR SALE—New mission style 4-room bungalow, complete and modern in every way, every modern convenience, 132 VIRGINIA AVE. Owner at Glendale 3048.

FOR SALE—Fine 5-ROOM BUNGALOW for location, near school, 5 cent car line. 216 E. DOUGLAS AVE., Eagle Rock. Terms.

FOR SALE—Eagle Rock, Lot 50x200. Pala 168, Chestnut and Mission. West Alhambra; $4500. Owner, 1085 MERCH. NAT. BANK BLDG. 60627.

Athens.

FOR SALE—At Athens Heights, lot 50x140, next to $15,000 home, facing Vermont ave. Must sell to settle estate. Best terms; takes this. Call TW1897, Mollyw

MOUNTAIN AND CANYON.

Property—For Sale, Rent, Wanted.

FOR SALE—Modern stucco cottage and fur. chkn. house, 4 rooms and bath; 2 lots, all fenced; on main street; located in Monrovia; price $4,000; terms. Address owner, box 478, MONROVIA.

FOR SALE—Modern 5-room bungalow, with sleeping porch; lot 50x150; on corner

WANTED—REAL ESTATE.

Income Property

WANTED—Flats, Rooms and Apartments To Sell and Exchange.
We Have Clear City, Country and Eastern from $10,000 to $100,000.
Owners will assume.
Quick action. Loans guaranteed.
R. M. GALE CO.,
223 S. Spring st. Alexandria Hotel

WANTED—Income here, Pasadena or vicinity, or residence in value. Will pay cash. Los Angeles excellent close in west side home, price $12,000 to $15,000. Will trade $10,000 lot, well located, for 10-room household furniture. Mfg. acre close in. Will clear and assume mortgage. Owner, Box 851, TIMES BRANCH.

WANTED—Part of bungalow court; must be clear. Address A 94, TIMES BRANCH.

WANTED—Flats or duplex; must be clear or equity. Address T 1, TIMES BRANCH.

WANTED—Flats or duplex; must be clear or equity. Address T 1, TIMES BRANCH.

WANTED—Income property,

MONEY.

MONEY WANTED.
Real Estate and Collaterals.

WANTED—MONEY.
$25,000—SECURED BY FIRST MORTGAGE ON CLOSE-IN DOWNTOWN BUSINESS PROPERTY, CONSERVATIVELY VALUED AT $50,000. WE CAN STRONGLY RECOMMEND THIS LOAN FROM EVERY STANDPOINT.
B. A. ROWAN & CO.,
200 TITLE INSURANCE BLDG.
MAIN 7096 PHONES [illegible]

WANTED—
FOR SALE
FIRST MORTGAGE SECURITIES.
INCOME PRODUCING LOS ANGELES REAL ESTATE, PAYING
6 PER CENT NET.
THESE LOANS ARE CERTIFIED BY LEGAL INVESTMENTS OF CALIFORNIA SAVINGS BANKS.
They are exempt from California personal property tax.
The normal Federal income tax is paid.
The Los Angeles Trust and Savings Bank is trustee.
The title of the property is guaranteed by the Title Insurance and Trust Company of Los Angeles.
These loans can be had in amounts of $2500 and up.
See MR. MOSELEY,
Loan Department,
ROBERT MARSH & CO., INC.,
607 MARSH-STRONG BLDG.
Corner Ninth and Main and Spring streets.
WANTED—

MONEY WANTED.
Real Estate and Collaterals.

FIRST MORTGAGE 8 PER CENT.
$100,000 [illegible] Value $4200. [illegible] Value $100,000 [illegible] Value $75,000. [illegible] Value $75,000. [illegible] Value $75,000.

APARTMENT HOUSES—
For Sale, Exchange, Lease, Wanted.

For Sale.

FOR SALE—
$9000
Will rent you in connection of 5 beautifully Furnished 41-room well-kept apartment-house, located with in walking distance.

A three-year lease at the extremely low rental of $175. Makes an attractive investment proposition, with a handsome profit. Inclosed.

We are in a position to offer small Payroll terms on the balance of $4000.

LINTON & STROUD,
402 Laughlin Bldg.,
215 S. Broadway.

FOR SALE—
REAL ESTATE AND FURNITURE.
POSSESSION AT ONCE.

At Westlake Park; brick bldg., beautifully furnished; Furniture like new; 2 baths; hardwood floors throughout; Oriental rugs; 2 sleeping porches; Owner, building sale; will consider trade for income property; $10,000 cash, balance terms. Call 1000 Westlake Park Bldg.

FOR SALE—
WONDERFUL BUY—$26,000 DOWN.

Luxuriously furnished, beautiful corner 16-flat brick apartment. Lease; rental $1600 month. 10-year lease at $1600 per month. Absolutely finest bldg. in neighborhood. If you have $26,000 cash, your need no search for this. Call and see this.

E. U. BEAR & CO., 207 Mason Bldg., Exclusive Agents. 64171.

FOR SALE—
FROM 10 ROOMS UP.

Priced from $1000 up, some mighty good little money-makers, and our automobiles are at your disposal. Can help you some money if you need it to help buy a home and an income.

HARRY W. HAHN, Hold Broker,
1180½ South Hope. 1000 Hoyt Bldg.

FOR SALE—
WHAT $6000 WILL DO.

Put you in possession of modern 6-room bungalow, close in, on Wheeler; $1500 month, by double ages. All shade nice and right location. It's a bargain, and a real home.

E. U. BEAR & CO., Exclusive Agents, 207 Mason Bldg., 6th-Broadway. 64171.

FOR SALE—
A PICK-UP, $15,000 DOWN

Apartments De Luxe, mostly all singles, Hobart district, steam heat, Nets $4500. Total, $60,000. Large lot. Large verandas, linen, screens. Never offered before. Owner leaving city. Call early.

E. U. BEAR & CO., Exclusive Agents, 207 Mason Bldg., 6-Broadway. 64171.

FOR SALE—
REAL ESTATE AND FURNITURE.
POSSESSION AT ONCE.

120 rooms, solid brick bldg., hotel and apartments. Modern in every way; steam heat; Nets $5,000 per month. Price $55,000 cash; terms. Owner has other interests. Will consider trade for income property. Address F. No. 122 TIMES OFFICE.

FOR SALE—30-ROOM APARTMENT.

By money-maker; $17 rent; cheapest in town; 2 blocks car; only $5500. Be sure to see this.

SUN BROKERAGE, 343 San Fernando Bldg.

FOR SALE—Close in, 2-story, 8-room, 2-bath, modern home; hardwood floors throughout; all on first floor; 2-car garage; all for $10,000. Terms. Owner, 1000 Westlake Park Bldg.

FOR SALE—Deal with owner of building on West side; 2-story, 8-room, 2-bath, modern home; will lease to responsible party for $60 per month. Address Z, box 122, TIMES OFFICE.

FOR SALE—
WESTLAKE APT.-HOUSE.

27 rooms, mostly single suits, built for real apartments; furnished nicely, and clean; rented $5.50 per room; income $240 clear month and up; for owner, $4500, with $1000 cash, balance $50 month. Close in. Call 1000 Westlake Park Bldg.

SMITH & COMMONS.
320-21 Lankershim Bldg., 215 S. Broadway.

FOR SALE—
WESTLAKE APT.-HOUSE.

27 rooms, mostly single suits, built for real apartments; furnished nicely, and clean; rented $5.50 per room; income $240 clear month and up; for owner, $4500, with $1000 cash, balance $50 month. Close in. Call 1000 Westlake Park Bldg.

SMITH & COMMONS.
320-21 Lankershim Bldg., 215 S. Broadway.

FOR SALE—
WESTLAKE APT.-HOUSE.
POSSESSION AT ONCE.

FOR SALE—
WONDERFUL BUY—$26,000 DOWN.

Luxuriously furnished, beautiful corner 16-flat brick apartment. Lease; rental $1600 month. 10-year lease at $1600 per month. Absolutely finest bldg. in neighborhood. If you have $26,000 cash, your need no search for this. Call and see this.

E. U. BEAR & CO., 207 Mason Bldg., Exclusive Agents. 64171.

FOR SALE—
FROM 10 ROOMS UP.

Priced from $1000 up, some mighty good little money-makers, and our automobiles are at your disposal. Can help you some money if you need it to help buy a home and an income.

HARRY W. HAHN, Hold Broker,
1180½ South Hope. 1000 Hoyt Bldg.

FOR SALE—
WHAT $6000 WILL DO.

Put you in possession of modern 6-room bungalow, close in, on Wheeler; $1500 month, by double ages. All shade nice and right location. It's a bargain, and a real home.

E. U. BEAR & CO., Exclusive Agents, 207 Mason Bldg., 6th-Broadway. 64171.

FOR SALE—
A PICK-UP, $15,000 DOWN

Apartments De Luxe, mostly all singles, Hobart district, steam heat, Nets $4500. Total, $60,000. Large lot. Large verandas, linen, screens. Never offered before. Owner leaving city. Call early.

E. U. BEAR & CO., Exclusive Agents, 207 Mason Bldg., 6-Broadway. 64171.

FOR SALE—
REAL ESTATE AND FURNITURE.
POSSESSION AT ONCE.

120 rooms, solid brick bldg., hotel and apartments. Modern in every way; steam heat; Nets $5,000 per month. Price $55,000 cash; terms. Owner has other interests. Will consider trade for income property. Address F. No. 122 TIMES OFFICE.

FOR SALE—30-ROOM APARTMENT.

By money-maker; $17 rent; cheapest in town; 2 blocks car; only $5500. Be sure to see this.

SUN BROKERAGE, 343 San Fernando Bldg.

FOR SALE—Deal with owner of building on West side; 2-story, 8-room, 2-bath, modern home; will lease to responsible party for $60 per month. Address Z, box 122, TIMES OFFICE.

FOR SALE—Close in, 2-story, 8-room, 2-bath, modern home; hardwood floors throughout; all on first floor; 2-car garage; all for $10,000. Terms. Owner, 1000 Westlake Park Bldg.

FOR SALE—
WONDERFUL BUY—$26,000 DOWN.

Luxuriously furnished, beautiful corner 16-flat brick apartment. Lease; rental $1600 month. 10-year lease at $1600 per month. Absolutely finest bldg. in neighborhood. If you have $26,000 cash, your need no search for this. Call and see this.

E. U. BEAR & CO., 207 Mason Bldg., Exclusive Agents. 64171.

FOR SALE—
FROM 10 ROOMS UP.

Priced from $1000 up, some mighty good little money-makers, and our automobiles are at your disposal. Can help you some money if you need it to help buy a home and an income.

HARRY W. HAHN, Hold Broker,
1180½ South Hope. 1000 Hoyt Bldg.

FOR SALE—
WHAT $6000 WILL DO.

Put you in possession of modern 6-room bungalow, close in, on Wheeler; $1500 month, by double ages. All shade nice and right location. It's a bargain, and a real home.

E. U. BEAR & CO., Exclusive Agents, 207 Mason Bldg., 6th-Broadway. 64171.

FOR SALE—
A PICK-UP, $15,000 DOWN

Apartments De Luxe, mostly all singles, Hobart district, steam heat, Nets $4500. Total, $60,000. Large lot. Large verandas, linen, screens. Never offered before. Owner leaving city. Call early.

E. U. BEAR & CO., Exclusive Agents, 207 Mason Bldg., 6-Broadway. 64171.

FOR SALE—
REAL ESTATE AND FURNITURE.
POSSESSION AT ONCE.

120 rooms, solid brick bldg., hotel and apartments. Modern in every way; steam heat; Nets $5,000 per month. Price $55,000 cash; terms. Owner has other interests. Will consider trade for income property. Address F. No. 122 TIMES OFFICE. Full details can be given accept in personal interview.

SMITH & COMMONS.
320-21 Lankershim Bldg., 215 S. Broadway.

FOR SALE—
WESTLAKE APT.-HOUSE.

27 rooms, mostly single suits, built for real apartments; furnished nicely, and clean; rented $5.50 per room; income $240 clear month and up; for owner, $4500, with $1000 cash, balance $50 month. Close in. Call 1000 Westlake Park Bldg.

SMITH & COMMONS.
320-21 Lankershim Bldg., 215 S. Broadway.

APARTMENT HOUSES—
For Sale, Exchange, Lease, Wanted.

Wanted.

WANTED—Listings.
Apartment-house Leases.
We have cash for leases and buyers of high-class apartments from $5000 to $50,000.
MR. GAY,
R. M. GALE CO.,
207 South Spring street.

Alexandria Hotel. 1000 Rooms. Fire $500.

WANTED — We have a client that has a practically new McFarlan 8L automobile, who wishes to put it in part payment on a good 5 or 6-room apartment-house in good location. Call owner or FI'O 2000.

WANTED—Apartment-house in L. A. not to exceed $20,000 in exchange for Redondo 4-room seaside cottage, just built; city bills paid. 1st West. Owner, 1st and 2nd st. Phone 26644; morning, 9 to 11.

WANTED — LEASE AND FURNITURE OF WEST SIDE APT.-HOUSE. WILL GIVE EQUITY IN BUNGALOW AND AUTO AS FIRST PAYMENT AND ASSUME; $29 CALIFORNIA BLDG. 07442.

WANTED — Best modern or partly modern apartment house and furniture that $5000 cash will handle. Owners only. Address Y, box 804, TIMES BRANCH.

WANTED—Best apt. or rooming house that $5000 cash will handle. An private party only. No agents. Address Y, box 806, TIMES BRANCH.

WANTED—Your apartment house built; will buy with furniture. Can pay about $8000 down. What have you for sale? Address Y, box 414, TIMES BRANCH.

BUSINESS INVESTMENTS—

WANTED—A FINANCIAL ASSOCIATE.
Please call at once; gentleman with $5000 cash, who has had actual experience in the textile accessories and clothing line, wishes to associate himself with a party of similar lines; will put in $5000 cash and services; will not interfere in management; will be glad to show books and records. Call 1000 Hoyt Bldg.

WE HAVE A TREMENDOUS PROPOSITION WHERE THERE IS NO CRASH FOR YOU TO MAKE MONEY. IF YOU HAVE THE LITTLE FELLOW BUT A WALLOP OF INCENTIVE FOR SUCCESS AND "STICK" AS YOUR FINANCIAL RESOURCE WILL PERMIT, YOUR SMALL SAVINGS WILL PLACE YOU COMFORTABLY ON THE SAME PLANE OF LARGE RETURNS AS PROVEN, SUCCESSFUL, MATERIAL INTEREST OF INTERNATIONAL SCOPE. ADDRESS BOX 32, TIMES OFFICE.

SPECIAL OFFERING OF LIMITED AMOUNT OF 10 PER CENT DIVIDEND SECURITIES BACKED BY REAL ESTATE IN THE HEART OF LOS ANGELES.

We have cash for investment and attractive specialties possibilities. Additional money wanted in expansion program now going on. Financial and business responsibility.

No subscriptions to be taken from $500.

L. M. CHORD,
1025 San Pedro St.
Phone 61240.

WANTED—
COMPANIES ORGANIZING OR REORGANIZING.

A Business Specialist and Common Law Company, when properly organized, provides important advantages over statutory corporations, to handle shareholders' activities, purchases, property, franchise taxes, Federal income taxes. We furnish complete legal and business service. Consult Trust Department and Business Trusts. Call or write

CONTINENTAL INCORPORATION CO.
1205 Hollingsworth Bldg. 8th and Hill.

WANTED—Investment-house in L. A. not to exceed $20,000 in exchange for Redondo seaside cottage, just built; city bills paid. 1st West. Owner, 1st and 2nd st. Phone 26644; mornings, 9 to 11.

WANTED — LEASE AND FURNITURE OF WEST SIDE APT.-HOUSE. WILL GIVE EQUITY IN BUNGALOW AND AUTO AS FIRST PAYMENT AND ASSUME; $29 CALIFORNIA BLDG. 07442.

WANTED — Best modern or partly modern apartment house and furniture that $5000 cash will handle. Owners only. Address Y, box 804, TIMES BRANCH.

WANTED—Best apt. or rooming house that $5000 cash will handle. An private party only. No agents. Address Y, box 806, TIMES BRANCH.

WANTED—Your apartment house built; will buy with furniture. Can pay about $8000 down. What have you for sale? Address Y, box 414, TIMES BRANCH.

BUSINESS INVESTMENTS—

WANTED—A FINANCIAL ASSOCIATE.
Please call at once; gentleman with $5000 cash, who has had actual experience in the textile accessories and clothing line, wishes to associate himself with a party of similar lines; will put in $5000 cash and services; will not interfere in management; will be glad to show books and records. Call 1000 Hoyt Bldg.

WE HAVE A TREMENDOUS PROPOSITION WHERE THERE IS NO CRASH FOR YOU TO MAKE MONEY. IF YOU HAVE THE LITTLE FELLOW BUT A WALLOP OF INCENTIVE FOR SUCCESS AND "STICK" AS YOUR FINANCIAL RESOURCE WILL PERMIT, YOUR SMALL SAVINGS WILL PLACE YOU COMFORTABLY ON THE SAME PLANE OF LARGE RETURNS AS PROVEN, SUCCESSFUL, MATERIAL INTEREST OF INTERNATIONAL SCOPE. ADDRESS BOX 32, TIMES OFFICE.

SPECIAL OFFERING OF LIMITED AMOUNT OF 10 PER CENT DIVIDEND SECURITIES BACKED BY REAL ESTATE IN THE HEART OF LOS ANGELES.

We have cash for investment and attractive specialties possibilities. Additional money wanted in expansion program now going on. Financial and business responsibility.

No subscriptions to be taken from $500.

L. M. CHORD,
1025 San Pedro St.
Phone 61240.

WANTED—
COMPANIES ORGANIZING OR REORGANIZING.

A Business Specialist and Common Law Company, when properly organized, provides important advantages over statutory corporations, to handle shareholders' activities, purchases, property, franchise taxes, Federal income taxes. We furnish complete legal and business service. Consult Trust Department and Business Trusts. Call or write

CONTINENTAL INCORPORATION CO.
1205 Hollingsworth Bldg. 8th and Hill.

WANTED—Investment-house in L. A. not to exceed $20,000 in exchange for Redondo seaside cottage, just built; city bills paid. 1st West. Owner, 1st and 2nd st. Phone 26644; mornings, 9 to 11.

WANTED — LEASE AND FURNITURE OF WEST SIDE APT.-HOUSE. WILL GIVE EQUITY IN BUNGALOW AND AUTO AS FIRST PAYMENT AND ASSUME; $29 CALIFORNIA BLDG. 07442.

WANTED — Best modern or partly modern apartment house and furniture that $5000 cash will handle. Owners only. Address Y, box 804, TIMES BRANCH.

WANTED—Best apt. or rooming house that $5000 cash will handle. An private party only. No agents. Address Y, box 806, TIMES BRANCH.

WANTED—Your apartment house built; will buy with furniture. Can pay about $8000 down. What have you for sale? Address Y, box 414, TIMES BRANCH.

BUSINESS INVESTMENTS—

INVESTMENTS — An exceptional business opportunity; well and favorably known; will give active experience; who is financially able to invest about $20,000 to $30,000 in extraordinary and legitimate proposition for third interest; will prove to the right party one of the most attractive propositions ever offered in Los Angeles city and county, can clear $10,000 to $15,000 per month; limited to one party; will appear in business. An investigation only will convince you of the merits of the proposition. Write for appointment.

MR. BERT GILSONSEN,
Powell's Club.
CBL

THE MOTION-Picture Theater has been a big success for 21 hits been hundred and fifty days, but has not only weathered the storm, but is now on the high road to success. Offering one of prosperity established. Reason for selling, have other interests. Those identified with the new organization will gladly explain. We have an established business, but need capital for expansion. If you are seeking a conservative investment, that will pay handsome returns, see us. Address Box 1, TIMES OFFICE.

BANK with more than a million in deposits wants to buy stock in city abstract. Investment $150,000. Details to parties who can consider up to personal interview only. ANTHONY H. HOSKINS COMPANY, (Bank Stocks Exclusively,) 215 Stock Exchange Bldg., Los Angeles, Cal.

BANKS FOR SALE—

We have at all times investments in most all classes of business; if you are interested in making inquiries to controlling interests.

R. E. BRUNDAGE,
801 Van Nuys Bldg.

FOR SALE—Confectionery, soft drink, with soda fountain; 5-year lease; rent $60; $2000 cash, balance terms. Owner, 1000 Hoyt Bldg.

WANTED—Partner, active or silent, with $20,000, will give $10,000 for one-half interest; also a good position to the right man; have a good established business in Los Angeles; must be experienced in real estate; investigation solicited. Address Y, box 1014, TIMES OFFICE.

WANTED—Partner, active or silent, with $5000 to $10,000 cash, to handle 5 people cash rug. For particulars call 1000 Hoyt Bldg.

WANTED—Partner with $1000 to handle 5 people cash rug. For particulars call 1000 Hoyt Bldg.

WANTED—Partner with $1000 to handle 5 people cash rug. For particulars call 1000 Hoyt Bldg.

WANTED—Partner with $1000 to handle 5 people cash rug. For particulars call 1000 Hoyt Bldg.

BUSINESS CHANCES.

FOR SALE—Restaurant, must be sold this week. This is the best buy in to. Cal. Finance Co., 215 S. Broadway.

FOR SALE—Confectionery and light lunch; good location, doing good business; $1000 cash; invoice. Call 1000 Hoyt Bldg

CHANCES.

BUSINESS CHANCES.

BUSINESS CHANCES.

BUSINESS CHANCES.

PHONE 16247.

L. A. BUSINESS EXCHANGE.

SOFT DRINKS, CONFEC., CIGARS, ETC. $2 turnover. Living room, netting $200, rent $35, nice neighborhood. Estab. 3 years. Price $1100.

SOFT DRINK, CONFEC., CIGARS. $650, netting $250, large extra room, rent $25, lease 3 years.

BUSINESS INTERESTS.

Lady or man, equal interest to satisfactory person, for $1000; some cash. Business well established, interesting work, good income.

GROCERY & MEATS.

One of the finest in Hollywood, doing fine business and increasing daily. New brick, 1-year straight lease, rent only $50. Owner of bldg. and business is to meet cutter. Price $1000; terms.

SUTTE, 215. 676 S. HILL. 16247.

MONDAY SPECIALS—

Cigar stand, receipts $600; price..... $600
Soda fountain, nets $150; price..... $600
Barber shop, large office bldg..... $650
Restaurant, nets $150 mo.; terms..... $700
Grocery, 2 living rms., money-maker..... $700
Home bakery shop, good income..... $900
Grocery and meat, fixtures..... $950
Confectionery, suburban..... $1000
Garage, nets $300 to $400..... $1000
Grocery and conf., corner..... $1150
Restaurant, 4 rms., nets $90 wk..... $1200
Restaurant, worth $2500; yours for..... $1500
Confectionery, fixtures..... $1600

For bargains, see BUSINESS DEV. CO. Before buy or sell, see us for QUICK CASH sales. We build to suit purchaser. TRADE.

510 Delta Bldg., 423 S. Spring.

MANUFACTURING business that don't work and complete line lines, fast-selling auto accessories now on hand; will sell at cost; price asked. Also very valuable equipment, dies, patterns, etc., best opportunity for man with substantially inclined. He has the ability to step into established good-paying business and develop same into a wonderful money-maker; price $1600 or will sell half interest for $800. $16 O. F. JOHNSON BLDG. 3rd & Hope.

A REAL BUSINESS $1.50.

Half interest in well known Broadway office netting over $600 a year, rent $ per mo.; no rate or brokerage business, but one with established income. Fine suite of offices, 2 full-sized private offices, reception room, etc. Will sell to interest in gentleman or lady for $750 cash. This is a rare opportunity for some one to get a good, reputable business established and will remain over long. 417 LAUGHLIN BLDG., 317 S. Broadway.

FOR SALE—Confectionery store, one of the very best locations in the city, easy transfer for cause; 3 banks and the county building within 2 blocks of the business. Large, living room, garage. A handy piece to sell as up-to-date lunch or light meals. Price $5500. If you haven't the cash don't answer. Address T. box 858, TIMES BRANCH.

INTEREST AUTO REPAIR—

Owner cannot handle alone, show full of work, wage man or will sell to right party. Shop fully equipped and clientele established. Rent $60, terms. Shop fully equipped and clientele established. Rent $60, terms. Shop fully equipped and clientele established. Rent $60, terms

INDIANS WOULD REGAIN LANDS.

Million and Half Acres in Texas Involved.

Sent to be Filed in United States Supreme Court.

Cherokees to Cite Old Treaty With Houston.

[EXCLUSIVE DISPATCH.]

AUSTIN (Tex.) Aug. 6.—According to information received by the late Attorney-General, the suit of Cherokee Indians for the recovery of all the land embraced in two counties and parts of three other counties, in the northeastern part of this State will be filed in the Supreme Court of the United States on November 14. The fact that the disputed territory is now thickly populated, divided into well-improved farms, and dotted with thriving towns and villages, makes the proposed suit one of importance. A copy of the proposed petition in the case has been served on the Governor and Attorney-General by Attorney George W. Fields of Oklahoma City. The claim is based on lands ceded the Indians by the Republic of Texas, and included in the bill is a copy of old treaties, excerpts from Texas historians, to the effect that the Indians were given lands and then deprived of them, and a copy of an opinion by Atty.-Gen. G. W. Terrell addressed to Sam Houston, President of the Republic of Texas, dated Sept. 10, 1841, in effect, recognizing the claims of the Cherokees and holding their land not subject to settlement by colonists.

CLAIM SEPARATE NATION.

Under the rules of the Supreme Court of the United States only a sovereign State or a foreign country can file an original proceeding in that tribunal. In this instance the Cherokees set forth that they are a separate nation. They describe themselves as a civilized nation handed with the Shawnees, Delawares, Kickapoos, Quapoos, Choctaws, Boluzes, Iawanies, Alabamas, Cochaties, Caddos of the Neches, Tahovecattakes and Unatuquous.

Territory claimed by the Indians is described as "being all the lands in Texas lying north of the San Antonio Road and the Neches River, and west of the Angelina and Sabina Rivers," approximately 1,500,000 acres.

SETTLED LANDS IN 1822.

It is recited in the bill that the Indian nation, settled on the East Texas lands in 1822, when Texas was part of Mexico; that they continued to occupy the lands and that on Nov. 13, 1835, after Texas had declared her independence of Mexico, a treaty was signed with the Indian nation confirming title to the lands, this being to prevent the Indians from becoming an ally of Mexico. This and other treaties are included in the bill, also references to Yoakum's history of Texas, Starr's history of the Texas Cherokees, the Cherokee Expulsion from Texas, by John H. Beegan, volumes of the Texas Historical Association and Bancroft's History References to the Cherokees, all to show that the Indians owned the lands and were driven out of Texas. Thomas Jefferson is quoted as always having upheld the rights of Indians as a nation to their lands.

FIFTY SHIPS IS QUOTA FOR PONTOON BRIDGE.

DRAW WOULD PASS WATER TRAFFIC THROUGH PROPOSED MAKESHIFT AT YONKERS.

[EXCLUSIVE DISPATCH.]

NEW YORK, Aug. 6.—For uttering a denouncement against the law and against the United States, while in a fit of temper, William Rycewich, an apartment-house owner of 131 Eckford street, was sentenced to serve ten days in the City Prison by Magistrate O'Neill, sitting in the Williamsburg court. Rycewich was placed under arrest by Patrolman Thomas Schaffer, one of his tenants, who charged that in the course of an argument with his wife, Mrs. Elizabeth Schaffer, over the right of the landlord to remove furniture from a bin in the cellar, Rycewich was heard to say, "To hell with the law and to hell with this country."

Not satisfied with saying it once, Rycewich repeated his denouncement, Officer Schaffer testified. Rycewich, it was brought out, has lived in this country for twenty years and has never taken out citizenship papers.

CURFEW FOR FRAT BOYS.

[EXCLUSIVE DISPATCH.]

WASHINGTON, Aug. 6.—According to an order signed by Justice Adolph A. Hoehling, in the District of Columbia Supreme Court, festivities, celebrations and all other hilarity at the fraternity house of the Gamma Eta Chapter of the Delta Tau Delta fraternity of the George Washington University, in the fashionable residential section of Washington, must cease hereafter promptly at 11:30 p.m. and not begin again until after 8 o'clock in the morning.

In establishing a curfew regulation the court specifically prohibits the use of profane and indecent language, loud and boisterous talking, unnecessary noises by jazz or other instruments and the honking of automobile horns and the use of the cut-out on machines after the hour mentioned.

Complaint was made by Mrs. Alexandra McDonald Lee, who lives next door to the college boys, that she and her family were constantly annoyed by what are generally termed "rough-house" performances in the fraternity house.

The court also banned the unnecessary use of electric lights, which Mrs. Lee claimed shone in her windows. Dances must be confined within the hours specified.

Deputy Sheriffs Fight a Battle With Gamblers.

[EXCLUSIVE DISPATCH.]

CHICAGO, Aug. 6.—Deputy sheriffs yesterday fought a battle with gamblers, touts and racetrack followers after they had raided the Palatine (Ill.) racetrack, arrested seven men for book-making and seized several thousand dollars in cash. The encounter was witnessed by 5000 persons, who had gathered at the track to witness three trotting races and make bets on them.

The attack upon the deputies was made to take from them the money they had seized and not to release the prisoners. Nearly 100 gamblers and touts joined in it and the fifteen deputies, led by Deputy Sheriff Otto Gneuwich had to fight their way through the crowd, driving back the men, who made frantic efforts to grasp the money, which had been seized. None of the money was lost.

RUSSIANS MODIFY ELECTIONS LAW.

VLADIVISTOK MAKES CHANGES; COMMUNISTS' VOTES ARE BARRED.

[BY THE ASSOCIATED PRESS.]

VLADIVOSTOK, Aug. 2. — The Vladivostok government has adopted modifications of the election law introduced by the Kerensky government.

The stipulations include:

(1.) No Communists are permitted to vote.

(2.) No persons sympathizing with Communism may vote.

(3.) Members of the National Assembly will be obliged to give a written declaration that they do not belong to the Communist party and that they will not assist the Communists.

(4.) Besides Communists no anarchists and members of the "Left Social Revolutionary Internationalist Party" may vote.

The liberal press organs strongly protest against these modifications, demanding that they be abolished, that the population be permitted to vote freely and that the deputies to the National Assembly be given freedom of speech.

BOSTON ACQUIRES HISTORIC SPOT.

DORCHESTER SCOTT ESTATE TO BE USED AS PARK; SITE OF FIRST FREE SCHOOL.

[BY THE ASSOCIATED PRESS.]

BOSTON, Aug. 5.—Another spot closely associated with the early history of the Massachusetts Bay Colony has been acquired by the city of Boston for park purposes. It is the Scott estate in Dorchester, where was erected what is said to have been the first free school.

On the plot of ground which marks the intersection of East Cottage, Pleasant and Pond streets, Dorchester residents of 150 years ago held their town meetings. Nearby, according to records, some of the first colonists in this vicinity pitched their tents after landing, at what is now known as Savin Hill Beach. Later settlers deposited their valuables on the lot each night, leaving them under protection of an armed colonial soldier, and returning for them early the next day.

QUESTION OF OPIUM BOTHERS JAPANESE.

EASTERN NATION WILL SUFFER FROM BACK OF DRUG CONTROL IN KWANTUNG.

[BY THE ASSOCIATED PRESS.]

TOKIO, June 29.—(Delayed in Transmission.) The Japan League of Nations Association yesterday adopted a resolution that the opium question claims serious attention not only from the standpoint of humanity, but also from an international point of view. The difficulty requires not only international cooperation for its solution, but necessitates positive steps being taken by the Japanese Empire, which is destined to suffer most seriously from the malcontrol of opium in Kwantung Province.

Concerning the labor question another resolution said: "The government should be encouraged to enact labor laws based on the agreements passed by the Washington labor conference, with due regard to the spirit of international cooperation underlying those agreements."

CONVICTS TO MAKE THEIR OWN CLOTHES.

WASHINGTON TO DISCONTINUE JUTE MILLS AND OPEN UP TAILOR SHOPS.

[BY THE ASSOCIATED PRESS.]

OLYMPIA, July 30.—Washington has decided to discontinue operation of the jute mill in the State penitentiary at Walla Walla, Wash., and to turn the prisoners to making clothes for the inmates of State institutions.

For thirty-one years the jute mill, the horror of the convicts, has been manufacturing sacks for grain. The mill never made money, and in the last ten years lost almost a million dollars, according to State officials.

"As a reformative and regenerative influence, the jute mill is an absolute failure, and as a financial investment, it has been expensive to taxpayers," E. L. McArdle, State Director of Efficiency, said recently. "It operated in competition with labor in India, the poorest paid in the world."

Now the prisoners will make

POLISH STUDENTS GET A MEAL A DAY.

FIFTEEN THOUSAND FED BY AMERICAN RELIEF BODY AT UNIVERSITIES.

[BY THE ASSOCIATED PRESS.]

WARSAW, July 18.—Fifteen thousand university students in the main educational centers of Warsaw, Lemberg, Cracow, Lublin, Posen and Vilna are being fed one meal a day by the American Relief Administration of the European children's fund this summer. Warsaw has five kitchens devoted to serving food to 3264 students, the other towns having smaller numbers.

The Polish Ministry of Approvisation has been assisting in this work, having furnished the American relief workers with 180,000 pounds of potatoes at 50 per cent below market price. Government authorities of Posen made an out and out gift of 20,000 pounds of potatoes to be used locally in the student feeding.

The students benefitting by this special provision of the A.R.A. are all over 17 years old, the students paying the nominal price of ten marks to assist in covering the rents, service and supplementary foodstuffs purchased locally. At the present rate of exchange ten marks is about one-half of an American cent in value.

In addition to this task, the A.R.A. is feeding more than 1,300,000 children in Poland up to the age of 17 years.

START INVESTIGATION OF COUNT KAROLYI.

HUNGARIAN PREMIER HOLDING QUIZ ON TREASON AND OTHER CHARGES.

[BY THE ASSOCIATED PRESS.]

BUDAPEST, July 21.—Count Bethlen, the Hungarian Premier, has set in motion an investigation of the various acts of which Count Michael Karolyi, "the grand old man of Hungary," now an exile from his native land, stands accused. These include the allegation of high treason made before the National Assembly by Prince Louis Windischgraetz in connection with the organization of the Hungarian revolution.

Several members of the Independence party are involved in the same accusation which is based partly upon the text of memorandums that Karolyi is declared to have addressed to the Entente governments during the war.

Prince Windischgraetz cites Clemenceau's replies to interpellations in the Chamber of Deputies, in which the French Premier said he had proof that Karolyi entertained close relations with the soviets. From all the documents and evidence which Windischgraetz has handed over to Premier Bethlen, he adduces that Karolyi volunteered to Entente governments to start a revolution in Hungary and that he conspired to that end with revolutionary elements in different countries.

MINISTERIAL SUPPORT FOR CHURCH TOLD.

TOTAL FOR 1920 WAS $24,988,323, ACCORDING TO SURVEY JUST MADE PUBLIC.

[BY THE ASSOCIATED PRESS.]

CHICAGO, Aug. 5.—The total ministerial support of the Methodist Episcopal Church for 1920 was $24,988,323, according to a survey made public today by Dr. C. M. Barton of the division of appropriations of the Methodist committee on conservation and advance. Of this amount, pastors' salaries, including house rent, were $21,944,613; the district superintendents' salaries, $1,369,221; bishops' salaries, $314,080, and for conference claimants or for preachers' pensions, $1,360,409.

For building and improvements, the church spent $10,655,179; and on all indebtedness, $4,636,796; and for all current expenses, $11,210,835, a total of $51,481,133.

Centenary and other apportioned benevolences for the church were $16,089,675; woman's missionary societies and childrens' day funds, $3,973,672, a total of $19,163,344.

Dr. Barton said that this gives a total disbursement for the Methodist Episcopal Church for the above purposes in 1920 of $70,644,480.

WASHINGTON PAYING BONUS TO SOLDIERS.

EACH EX-SERVICE MAN TO RECEIVE $15 FOR EVERY MONTH IN ARMY.

[BY THE ASSOCIATED PRESS.]

OLYMPIA (Wash.) Aug. 2.—Payments of the cash bonus voted by Washington for the World War veterans from this State will be completed some time in September, it is believed.

Each Washington resident who served in the Army, Navy or Marine Corps is being paid $15 for each month of service. Already more than $7,000,000 has been paid out and there is approximately $3,000,000 left to pay.

Approximately 30,000 claimants have been paid to date, and additional payments are being made at the rate of 430 a day. Thus far, 56,000 former soldiers, sailors and marines have filed claims for the bonus.

Originally the people voted $11,000,000 for the bonus, but it is now believed the sum will not be sufficient, and State officials are trying to devise some way to raise the additional money, so that no veteran will be required to wait until the Legislature meets again in the fall 1923.

SUGAR CROP OF RUSSIA MENACED.

Plague of Caterpillars Fresh Worry and Menace to the Muchly-Harassed Reds.

[BY CABLE—EXCLUSIVE DISPATCH.]

RIGA, Aug. 6.—A plague of caterpillars has appeared in the Chernigof district, the center of the sugar beet district of Russia. Unless large supplies of insect fighting apparatus and poison are received within the next two weeks the whole sugar crop of Russia may be destroyed.

Writing in Economic Life, the official journal of the soviet government, K. Taranenko gives a vivid picture of the destruction wrought by the insects in the sugar beet belt and calls upon the national commissariat of Agrjculture to come to the rescue.

Contributing to the seriousness of the present situation is the shortage of insecticides, he writes, and he goes on to relate how in response to a requisition for 2,700,000 pounds of chlorides and 720,000 pounds of paris green made by the national sugar commissariat the sugar industry only received a scant 36,000 pounds which have made no impression on the plague.

"Unless immediate steps are taken all agricultural districts are going to be affected by this blight of caterpillars.

"Already about 90,000 acres of crops have been destroyed and in one section the caterpillars are inches deep and cover the ground.

"That is not all. It is also expected that our other crops will be eaten by these insects. In the eastern districts the grain crops are in serious danger."

M. Taranenko continues to relate how during the last year the soviet meteorologists predicted a drought. In spite of this no heed was taken to the warning, he states, and prophecies made by agricultural experts that the drought would be accompanied by insect plagues fell on deaf ears.

"We must not forget that conditions have been bad during the last three years, that there has been an insufficient supply of fertilizer and that the soil is almost exhausted," he continues.

"Because of this we have on our own responsibility ordered large supplies of insecticides which must reach us within the next two weeks if we are to save even a small portion of the crop.

"All entomologists should be mobilized and sent to the sugar beet districts. At present there are only three men fighting the plague."

CREDITS ODD REMEDY WITH CURE OF GIRL.

SMOKING OF CHILD'S FOOT OVER LAMB'S WOOL SAID TO HAVE CURED LOCKJAW.

COLUMBUS (O.) Aug. 6.—That smoking the child's foot over lamb's wool, a remedy which has been handed down in her family for the past seventy-five years, was what cured Nina Helen Arnold of lockjaw is the belief of Mrs. Mary E. Sprague. Accompanied by her daughter, Mrs. Sprague went to the Arnold home when she read of the child's illness, and told Mrs. Arnold of the remedy.

Willing to try anything in an effort to better her daughter's condition, Mrs. Arnold consented to the employment of this method. A fire was built of wood in a bucket, and when only coals remained lamb's wool was placed over the coals to smoke. The little girl's foot was then placed over the smoking wool and the bucket wrapped in a blanket to prevent escape of the smoke. A 45-minute period was consumed in the treatment, which was repeated twice later in the day by Mrs. Arnold herself.

She is at a loss to explain just what cured her daughter as so many methods were tried, but believes the smoking of her wounded foot helped. Mrs. Sprague declares she has cured cases of lockjaw twice previously by this method, both of which were girls who have since grown to womanhood. Both cases were severe ones which had been given up by attending physicians when Mrs. Sprague's remedy was employed.

Jilted Woman Slays Lawyer Say the Police.

[EXCLUSIVE DISPATCH.]

NEW YORK, Aug. 6.—Miss Olivia M. Stone, a Cincinnati nurse, waited yesterday at a street corner in Brooklyn for Ellis G. Kinkaid, an attorney, and killed him with a revolver, according to the police.

It was the story of the revenge of a jilted woman. She had followed Kinkaid from his original home at Covington, Ky., to Cincinnati and and thence to New York. Her claim on the lawyer's affections was based upon her assertion that he had taken her to Atlantic City in May, 1918, where they had lived as man and wife.

FRENCH CONTRIBUTE AMERICAN GOODS.

STOCKS PURCHASED FROM THE ARMY TO BE GIVEN RUSS FAMINE STRICKEN.

[EXCLUSIVE DISPATCH.]

PARIS, Aug. 6.—France's contribution to the Russian famine relief will consist largely of the huge stocks purchased from the American Army, which include thousands of tons of canned goods, such as corned beef, corn, tomatoes, fruits, beans and butter, and every conceivable form of preserved foodstuffs.

Owing to the difference in French taste, it is almost impossible to sell American canned goods, and as a result thousands of cases of food have been ruined by exposure to sun and rain. Red Cross supplies of medicines and surgical instruments for fighting disease will be sent to Russia.

O. D. uniforms and other army clothing and shoes, which were bought by the French from the Americans will be sent to clothe the half-clad Russians.

Russia is expected to pay for the supplies in concessions when a stable government is established.

TO ADVERTISE BONDS.

Supervisors Act to Sell Securities of Several School Districts.

Some time ago the Board of Supervisors asked for bids on school bonds and no bids were received. The apparent reason was that the bonds had to be sold at par with accrued interest. Since then the market has improved and there is a demand for bonds.

The Supervisors ordered yesterday the following bonds advertised:

Citrus Union High School, $40,000 at 5½ per cent; Norwalk school district, $40,000, 6 per cent; Manhattan school district, $36,000, 6 per cent; Pomona high school district, $425,000, 5½ per cent; Burbank, $160,000, 5½ per cent.

THE GREAT PACIFIC SOUTHWEST TRADING CENTER

Wholesale, Manufacturing, Financial, Special Business

An accurate and up-to-date alphabetically arranged list of names, addresses and phone numbers of Los Angeles Commercial concerns

ABSTRACT AND TITLE COMPANIES.
California Title Guarantee Co., 315 W. Fifth st. Phone 15170; Main 9364.
L. A. County Title Co., 118 Temple st., corner New High. 14700.
Pomona Abstract & Trust Co., 211 N. Broadway. 62844. (Covers L. A. county.)
Riverside County Title Guaranty Company, 972 Main st., Pennsylvania Block, Riverside.

ACCOUNTANTS—CERTIFIED PUBLIC.
Maitland, A. D., I. N. Van Nuys Bldg. Pico 3409
Public accountants and auditors.

ADDING & CALCULATING MACHINES.
Adding Machine Emporium buys, sells, rents all makes. Always courteous. 908 S. Hill. 62179.
Remarck, J. G., 614 S. Grand. 624-37.

ADDRESSING MACHINES.
Elliott Addressing Machine Agency, Wm. L. Morris Mgr., 110 Henne Bldg. 112648.

ADVERTISING ARTISTS.
Finley & Hastings, advertising illustrators, 1110 Central Bldg. Pico 1931.

ADVERTISING—OUTDOOR.
Foster & Kleiser Co., 201 S. San Pedro st. Phones: Main 1400—10700.

ADVERTISING SIGNS.
Electrical Products Corp., 1129 W. 18th. West 7908. Electrical and theatrical supplies.

AIR COMPRESSORS.
Union Pump Sales Co., 507 E. Third st. 67063. Every size, every kind.

AIRPLANE COMPANIES & FACTORIES.
Rogers Airport, Crescent and Wilshire Blvd. 864-06. Largest airport. Hold 50 Wash.

ALUMINUM CASTINGS.
Tooth and Stanford Mechanical Pattern Works (wood and metal patterns.) Pico 225.

AMMONIA.
Berick Chemical Co., 317 E. Garey st. 124621.

ANIMATED CARTOONIST.
Artigue, Pierre, Lissner Bldg. 140-17. Animated cartoonist and commercial art.

APARTMENTS.
Allemarle Apartments, Office, 243 Bunker st. 250-06. Mrs. M. R. Brown.
Lakeview Apts., 2000 W. Eighth st. Wil. 200.

APPRAISERS.
Merrill, Leonard, State inheritance taxes, appraisements on request. Wash. Bldg. 24947. 1946.

ARCHITECTS.
Decker, H. C., 507 S. Hill. Phone 67468.
Kraemer & Erkes, 538 Wadsworth Bldg. 13588.

ARCHITECTURAL DESIGNERS, BLDRS.
Mayo, L. T., architect and designer, 630-31 Black Bldg. Main 7801.
S. M. Cooper, Builder of Modern Homes.) 907 Story Bldg. 60317.

ART DEALERS.
Barnsdall, Phil S. Co., Kodak Exhibition, 815 W. Third. 12980.
The Knoll, 466 W. 49th. 29833.

ARTISTS—COMMERCIAL.
Columbia Art Studios, 125 San Fernando Bldg. 11949. Adv. artists.

ASBESTOS GOODS.
L. A. Rubber Co., 124 E. Third. Main 1502.

ASSOCIATIONS—CLUBS, ETC.
Auto Club of Southern California, 1344 S. Figueroa. Phones Main 4400—60259.
Am. Latin League, Dr. J. E. Uhlburn, director general, 521 W. Third st. 611-06.
Bureau of Catholic Charities, Rev. W. Cox, director, 825 Higgins Bldg. 10428.
Chamber of Commerce, Chamber of Commerce Bldg., 130 S. Broadway. 60175—Main 5084.
Salvation Army Industrial Home, 127 Wells st.

ATTORNEYS.
Adair, Robert J., room 1, 173 N. Spring. Pico 2118.
Cobbs, Fabian, 700 Pacific Finance Bldg., Sixth and Olive. Main 49.
Galbreth, R. Morgan, 607-609 Citizens' Nat'l Bank Bldg. Main 8704.
Millan y Alva R., Mexican Law; with Attorneys Arbeito & Ernest Ortiz, Ch. Com. Bldg. Pico 3823.
J. G. Rossiter—B. M. Martin, 410 Bullard Bldg. Main 8317.

ATTORNEYS—PATENT.
Mack, Luther L., 623-24 Laughlin Bldg. Main 8317.

AUCTIONEERS.
Gollober & Pach Co., auctioneers and appraisers. 1308 S. Spring. 12719.
W. Dwight Hammond, 1053 S. Main. 62548. Largest and oldest auction house in the S.W.
J. J. Parkinson, Wholesale Auction & Com. Merchant, 300-304 W. 1st st. Main 6481.

AUTOGRAPHIC REGISTERS.
Standard Register Co., 430 Mason Bldg. 12977. Ask for demonstration and prices.

AUTOMOBILES.
Bell Garage, 20-21, Cal. 24490. Agents Chevrolet and Overland. Rent cars. Open all night.

AUTOMOBILE ACCESSORIES.
C. C. Auto Specialty Co., 1017 S. Grand. Jewels for Ford cars, 1923 to date. Main 4—Phone 22470.
Dooth Woman Auto Top Co., 1041 S. Figueroa st. 37482. Auto tops and painting.
Western Auto Accessories Co., Accessories at manufacturers' prices. 811 E. Grand. 62041.

AUTOMOBILE BATTERIES, REPAIRING.
Brunnell Storage Battery Service, 1714 S. Figueroa st. 826-44. Automotive electric service.

AUTOMOBILE BROKERS.
Chapman & Co., Haynes Distrs. of So. Cal., 1101 S. Hope. Pico 3090.
Pace Auto Exchange, 422 W. Pico. Phone 60-1000. Broadway 6000.

AUTOMOBILE CYLINDER GRINDING.
Pacific Motor Grinding Co., 908 W. Pico. Bdwy. 1888—owner.

AUTOMOBILES FOR HIRE.
Seiter-3 Car & Driver Co., 1017 S. Grand. All kinds of automobiles to rent. 60297.

AUTOMOBILE IGNITION.
Brown & Calne, Inc., 331 W. Pico. Phone Pico 405.

AUTOMOBILE INSURANCE.
Auto Club of Southern Cal. (insurance at cost.) 1344 S. Figueroa. 60270—Main 4400—602-50.
Inter-Insurance Exchange, Auto Club of So. Cal., 1344 S. Figueroa. Main 4400—602-50.

AUTO PAINTERS.
Monarch Radiator Shop, 1497 S. Hope. 20422.

AUTOMOBILE REPAIRING.
F. P. C. Auto Repair Shop, 2311 S. San Pedro. South 5068.
Hoo Auto Shop and Garage (Brunsdale and Kissel Motor specialties), 1217 S. Hope. 61178.
Mittelstaedt, C. M., general repair work, 420 W. 10th and 1144 S. Olive. Phone 63672.
Auto Springs & Axle Co., 1100 S. Main. 61178.
Cambria Tuning Co., channel bar hammers, 816 S. Los Angeles st. Main 1074—60268.
Parker, H. Prates Motor Co., 1130 to 1150 S. L. A. st. Phones 1200—Main 4062.

AUTO AND TRUCK PAINTING.
L. A. W. Wagon Shop, 1100 S. Main. Phone Pico 2216.

AUTO AND TRUCK TIRES.
Nelson & Peters Tire and Supply Co., 223 W. 11th st. Fiske tires.

AUTOMOBILES—USED.
A. K. Taylor's Auto Market, 1415 Main. Used cars and trucks bought, sold, exchanged. Twelfth Street Auto Market, 1161 S. Broadway. 14547.

AUTO WHEEL MFRS.—WOOD.
Western Wheel Co. (auto wheel mfrs.) 1422-28 S. L. A. st. Phone Broadway 7417.

AUTO AND WAGON BUILDERS.
Frank Norman, Commercial Auto Body Works, 847 E. Market st. Phone [illegible]

AWNINGS—SHADES—TENTS.
L. A. Awning and Shade Co., 10th and Norton. 764-66. We make window shades.
United Tent and Awning Co., 109 E. 11th. Bdwy. 8475.

BAKERS' & CONFECTIONERS' SUPS.
Los Angeles Supply Co., 814 Sd st. Pico 2900.

BARRELS—WHOLESALE.
Longwell Bros. Mfg. Co., 1053 S. Main. Main 2262.
Model Rakery, 5018 Central. South 2448-J.
Wholesale and retail.

BATHS.
Van De Kamp's Holland Dutch Bakers, Pasadena, 287 Wooster Place. Wabash 7004.

BANKS AND TRUST COMPANIES.
Citizens' National Bank, 457 S. Spring. 10499.
Citizens' Trust & Savings Bank, 306-10 Broadway, near Third. 10191.
Commercial National Bank of L. A., 401 S. Spring st. 10432.
Farmers & Merchants' National Bank, 4th and Main sts. 60000.
Union Bank & Trust Co., 740 S. Broadway. Main 8375—60688. Savings, commercial and trust.

BARBER COLLEGES.
Moler Barber College, 429 S. Fifth. Main 2807.

BARRELS.
Levine, W., 140-46 S. Rio. Boyle 2782. We buy and sell barrels.

BATHTUBS—SINKS—BASINS.
Washington Iron Works, 1924 Sacramento st. 91067. Main 4075.

BATTERIES—STORAGE.
Edwards Storage batteries, 820 S. Los Angeles st. Phone Pico 333.
Wilson, C. D., 706 S. Alvarado. 54077. "Willard" service station.

BEARINGS—NEW AND REGROUND.
Pacific Ball Bearing Co. Fafnir ball bearings. Koyer roller bearings. 413 W. Pico. Bdwy. 6105.

BEAUTY PARLORS.
Marinello-Shaver Shop, 615 Bdwy. Central Bldg. 62563. Mole work a specialty.

BEEKEEPERS' SUPPLIES MFRS.
The A. I. Root Co., Airline Honey, 1924 E. 15th st. 10169.

BICYCLES, REPAIRING AND SUPPLIES.
Angeles Bike Shop, W. E. Thompson, Prop., at S. Main. Pico 3893. Repairing a specialties.
Bailey, Wm., 8117 S. Main. 810 S. Spring. Main 8117. Bicycles bought, sold, exchanged.

BIRDS AND PETS.
Crider's, E. M. Birdland, 216 Mercantile Place and 1301 Central ave. Main 3451.

BOATS.
Aaron, Bert, 5101 S. Main. 258-839. New and used deck motor boats and marine engines.

BOILER REPAIRING.
Pacific Iron and Steel Co., 697 Humboldt st. Lincoln 564.

BONDS.
R. H. Moulton & Co., government and municipal. Title Insurance Bldg. 60927—Main 260.

BOTTLERS' SUPPLIES, ETC.
Western Wholesale Drug Co., special "Root Beer Outfits," 2nd and L. A. sts. Bdwy. 4848.

BOWLING ALLEYS.
Eldorado bowling Alleys, 114½ W. Third. Main 2253.

BOX MANUFACTURERS.
O K Box & Pack Co., 733 Jackson. Main 8741.
Second-hand sacks repaired.

BRAZING, WELDING—ALL METALS.
S. C. Carter Co., 747 S. San Pedro st. Phone 62892.

BROKERS—STOCKS AND BONDS.
Gaymer & Co., Inc., 215 Mercantile Place. Pico 96—Pico 96—64107.
Logan & Bryan, L. A. Stock Exchange, Van Nuys Bldg. 10021.

BUSINESS LEASES.
Security Bldg. Co., 454 S. Main. Phone Main 2151.

BUILDING MATERIALS, LUMBER, ETC.
Buttonhalb Mfg. Co., buttonhalb, lathing materials, sailboard. 2800 E. Vernon. South 2566.

CABINET AND FIXTURE COMPANIES.
Universal Cabinet & Fixture Co., 2022 W. First st. 62497. Store fronts a specialty.

CANDY WHOLESALERS.
"Big Time" Chocolates, C. C. Brown, 622 S. Olive st. Broadway 1490.

CALCIUM CHLORIDE.
Rasmer Chemical Co., E. 26th and Boyle. Boyle 2941. Office Marsh-Strong Bldg. 24707. 2946.

CAN MANUFACTURERS.
Los Angeles Can Co., 301 San Fernando Blvd. East 2900.

CARPETS, RUGS, LINOLEUM—WHLS.
Lindley, W. S. Linoleum and Carpet Contract Co. 14720. Main 28702.

CASH REGISTERS—EXCLUSIVE AGCY.
American cash registers, second-hand Hallwoods and Nationals. J. R. Waller, 633 S. Los Angeles. 63301.
National Cash Register Co., 430 S. Spring st. Pico 591.

CASH REGISTER REPAIRING.
National Cash Register Co., 430 S. Spring st. Pico 591.

CASH REGISTERS—SECOND-HAND.
National Cash Register Co., 430 S. Spring st. Pico 591.
Wood, Harry C. Whitten, sales agent.

CEMETERIES.
Evergreen Cemetery, Crematory, Mortuary and Evergreen. 41063. Office 306 Brack Shops.

CESSPOOL CLEANING.
California Cesspool Cleaning Co., Underground Sewer Contractors, 1317—Pico107.

CHEMICAL MANUFACTURERS.
National Chemical Co. of Calif., 636 S. Alameda. Main 4476.

CHEMISTS—ANALYTICAL, CONSLTG.
Wrann, King & Co., 932 S. Third st. Main 4308.

CHILDREN'S & MISSES' WEAR.
Eastbof, F. B. (Infants' and Children's Wear.) 734 S. Hill st. 74479.
Hirsh, M. & Co., Children's and Misses' wraps and frocks; 820 S. Broadway. 15735.

CHIMNEY SWEEPERS.
Pedrotta, Angelo (in business) Chimney sweeping and repairing. Phone 19770. 1306 Maple.

CIGARS AND TOBACCO—WHOLESALE.
Klingenstein Co., The Home of Good cigars, 417 S. Main. Phones 11766—Home 184.

CLEANERS AND DYERS.
Los Angeles Dye Works, W. C. Williams, Prop., 1240 E. Seventh. Phone Pico 1172. Main 8430. Bet. Dye Works 1119. 2344 st. 21627. Special $1 (6) prize on suits.
Vincent Dye Works, 1606 W. 7th st. 53864.

COLLECTION AGENCIES.
Bigelow, H. O., 222 Story Bldg. 12908. We collect anywhere.
Fletcher, Inc., 414 O. T. Johnson Bldg. Main 8000—57498. "Established in 1913."
Rofing et al. 306-10 Broadway. 10432.

COMMERCIAL AGENCIES.
Bradstreet Co., Oliver O. Jones Supt. 2nd floor Equitable Sav. Bk. Bldg. Main 1176—60002.

CONFECTIONERY—WHLS.
Weis, F. C. & Son, 1434 Maple ave. 22293. Mfg. of fine chocolates and bars.

CONTRACTORS AND BUILDERS.
Kanlbeck, A., 347 Douglas Bldg. 62960. Everything in building.

CONTRACTORS—EQUIPMENTS.
Ruddock, Wm., 422 E. Third. 10037; Res., 597806. Steam shovels rented or sold.

CORSETS.
Barclay Custom Made Corset Headquarters, 241 N. New Hampshire ave. 597532.
Mme. Regan (Corset Headquarters), 530 W. 7th st. 67477.

COSTUMERS—THEATRICAL GOODS.
Temple Costume Co., 525 S. Broadway. Broadway 2959.

CUSTOM HOUSE BROKERS.
Elmer, J. J., 1000 San Fernando Bldg. 16375. Legal Spanish documents drafted.

CUTLERY GRINDING.
Butchers' and Barbers' cutlery. L. Polt, 108 E. First. Main 7174.

CYLINDER GRINDERS.
Davis Saw Works, 1000 E. Flower. Phone 62048. Expert in cylinder grinding.

DESKS AND OFFICE FURNITURE.
Pyers Furniture Co., 1000 S. Main. 8482. The Desk Exchange (used.) 400 S. Los Angeles st. Bdwy. 6093—Main 8194.

DETECTIVE AGENCIES.
Armstrong, J. B., Detective Service, 318 Bryson Bldg. Phone 66310.
Doyle, Jack, 410 Washington Bldg. 61131. Civil and criminal investigations.
Nick Harris Detective Agency, Pico 1242. 1108 H. Hollenbeck Bldg. Cable addr.: Harduk.

DIAMOND BROKERS.
Ferguson, J. C. Diamonds bought for cash. 206 Rose Bldg. Broadway 4207. Bdwy. 63816
Markell & Co., 300-2-4 Citizens Nat'l Bank Bldg. and Spring. 13702.

DRUG STORES.
Hilderle's Pharmacy, C. Salzer, Prop., 302 N. Main. Main 9415. Mexican herbs and medicines.

DRUGGIST—PRESCRIPTIONS.
Liberty Prescription Pharmacy, 210 Palm-Dotwiler Bldg., 112 W. 6th st. Pico 3824.

DRUGS—WHOLESALE.
Pilderas Nacionales Corp., 263 S. Western ave.

DRY GOODS & KINDRED LINES, WHLS.
Klein-Norton Co., 255 S. Los Angeles st. Pico 911—10911. Dry goods, clothing and notions.
McCarthy Dry Goods Co., 700 S. Los Angeles st. 60335.
Baker, H. W., Linen Co., sheets, towels, Mashta, 752 S. Los Angeles st. Main 8192.

EGGS—WHOLESALE.
Mendell Egg Co., "Quality Eggs." 640 Central Ave. 67280.

ELECTRIC RANGES.
Arcade Cornice Works (Automatic Motors Electric Ranges), 1100 S. Los Angeles st. Pico 1100.

ELECTRIC MOTORS—ALL KINDS, RPS.
International Electric Co., Motors and machine work, 825 S. Los Angeles st. Pico 60145.

ELECTRICAL SUPPLIES—WHOLESALE.
Force-Pettibone Co., 312 S. Bdwy. Main 807. Designers and makers of elec. lighting fixtures.

ELECTRICAL CONTRACTORS & BLDRS.
Gate Elec., 812 S. Spring st., 141-5. Main 6... Golden State Electric Co. Electrical contracting supplies, repairing. 748 W. 7th. Main 1843.

EMPLOYMENT AGENCIES.
A.B.C. Japanese Employment Agency, 223 Boyd. Main 1947—60718.
Eagle Japanese Emp. Agency, 624 W. 6th. 1888.
Fillipino Assn. Emp. Agency, 341 N. Main. Pico 2826. Private family, hotels, restaurants, etc.
Oriental Employment Agency, 107 Marchessault. Main 8260. Chinese, colored, Filipino help.
Sunset Boy Work Co., 1000 Bway. Bdwy. 57207.
The Pacific Japanese Employment Agency, 224 E. Sixth. Main 1714—610-78.

ENGINEERS—GAS ENGINE, OIL.
Western Machinery Co., 7[illegible] N. Main st. Phone Main 187—10100.

ENGINEERS—COKSLTING, CONSTG.
Young, E. L., Engineer and Geologist, 205-6-7 Story Bldg. Bdwy. 5272.
Quinton, Code & Mill, 1112 Hollingsworth Bldg. Pico 411.

ENGRAVERS.
Times-Mirror Printing and Binding House, 118 S. Broadway. Pico 7000—10791.

ENGINEERING INSTRUMENTS.
Brown & Lutterer Co., 128 E. 6th st. 62253. Complete repairing of eng. instruments.

EXPERT HANDWRITING.
Carlson, Julius, Questioned Documents International Bank Bldg. Main 9089.

EYE, EAR, NOSE, THROAT.
Chamberlain, Dr. F. S., 617-19 Hollingsworth Bldg. 12192.
Teel, Dr. A. W., 602 Ferguson Bldg. Pico 1900.
Tice, Glanville, 1060-W.

FEED AND FUEL.
West Coast Feed and Fuel Co., H. Peinecke, 833 S. Pico. Pico 18145—Bdwy. 5009.

FIRE ESCAPES AND DROP LADDERS.
Pacific Iron and Steel Co., 697 Humboldt st. Lincoln 564.

FLORISTS.
Howard, Paul J., florist, 1550 W. 7th st. Wilshire 1—67099.

**FLORISTS—WHOLES

DING CENTER

, Special Business

ers of Los Angeles Commercial concerns.

Real Estate, Industrial and Financial Section

DEVELOPMENT
REAL ESTATE & INDUSTRY.

Los Angeles Sunday Times

Part V: 8 Pages
QUOTATIONS—SECURITIES.

VOL. XL. SUNDAY MORNING, AUGUST 7, 1921. THE MART [Bargains in Lands and Buildings. Transactions in Homes and Lots.

FACT AND COMMENT.

The bright days of summer are, paradoxically enough, usually considered the darkest of the year by the average business man, who is impressed with the manner in which his established business deals drag along, evidently never approaching the desired consummation. Everybody has been fishing, and there is no pleasure down to brass tacks on any proposition. That is the complaint most frequently heard during July and August. With the approach of September, in the usual course of things, begin to look up a bit, and the early fall months' sees the resumption of activity on a normal scale.

Whether this summer is the exception that proves the rule or not, the old complaint that "there is nothing doing" is heard much less frequently than it was last year. Even those who are usually loath to confess that business is good, are willing to see reciprocal this summer in the demonstrations of the vacation period, some of them even have the temerity to admit that business is very good. At any rate, property is moving, good deals are pending, and the condition of business in general is such as to forbid even the most lachrymose over the state of things in general.

Indications that "business is pretty good," however reluctantly given, are borne out by the activity in the county Recorder's office, and in the records of the building department. Even by statistics compiled by these two organizations are of interest in that they show that people continue to buy property, and to build upon it, and since this activity the business of the country is founded.

Even the building record for the present month was not exceptional, as far as valuation goes, although it will be one of the highest July in the history of any in the history of the state. It was of particular interest in the matter of home building, which showed a distinct gain. More permits for dwellings were issued, as compared with the previous month, and the percentages of the total was nearly 60 per cent of the total valuation, as compared with 51 per cent of the month previous.

Despite the fact, however, that the builders are busy even during the summer dull time, they are preparing for a busier fall and winter. The autumn and winter months of last year were record breakers in point of the transfer of real estate, but realtors are expecting even greater activity this year. All in all, the banner year in building and realty activity which was confidently prophesied when the present year was yet young, may now be assured of fulfillment, and when the trial balance is struck, and the year's books are finally closed, it is apparent that the figures will have set for herself a new mark.

Worth Seeing.

The amount of home building that is going on in the city at the present time, it is evident that many thousands of people who are interested in this subject, both in architecture, landscaping and interior decoration, are probably being studied with more eagerness than ever before. People are on the search for ideas, and now he is ready to put out the means for bringing that dream into realization.

There should be vouchsafed to the prospective home builder the opportunity to glean his ideas not from books, but from actual models. According to those who are engaged in the coming Industrial Exposition, now little more than a month away, one of the principal features will be a home exhibit, showing all of the newest, labor-saving devices, the late advances in construction methods, modern types of architecture, landscape gardening, labor-saving devices, and all of the other adjuncts of the home. It is an opportunity too good to miss for the man who is planning to build his own home this year, or

(Continued on Second Page.)

HOME FOR LIGHT MANUFACTURERS

Twelve-Story Building to Rise on Wall Street.

Plans Completed and General Contracts Awarded.

Will Represent Investment of Half Million.

Factory space and facilities for light manufacturing in Los Angeles have been lacking since the big industrial development began a few years ago. Factory space for lease has not been available in a number of instances, and a number of manufacturers, intending to locate here, have been forced to postpone action on that account. To meet this situation, a local firm has completed arrangements for the erection of a large building to be devoted exclusively to manufacturing, with all the modern equipment for efficiency that can be found in the most advanced buildings of this type in other industrial cities.

These plans, as announced yesterday, provide for the erection at the northwest corner of Seventh and Wall streets of a twelve-story and basement class A building. Contracts for the erection of the structure are held by the U. S. Construction Company, represented here by J. D. Roberts, and work, it is stated, will be started in the near future. The Klein-Norton Company, wholesale clothiers, will finance the erection of the building, which will represent an investment of about $500,000.

The new building will be of reinforced concrete throughout, with plaster exterior and cast stone ornamentation. All partitions will be of hollow tile, and steel sash, and plate-glass windows will be used extensively on all sides of the upper floors, furnishing a maximum amount of light and ventilation for the industries which will occupy the building.

Special facilities for light manufacturers will be afforded in the equipment. The main lobby, finished in marble, will be located on the Seventh-street side of the building. This lobby will contain two fast passenger elevators. There will be an additional lobby, designed particularly for the handling of freight, on the Wall-street side, and access for the two freight elevators which are included in the plans will be had from this entrance. In addition, a loading dock at the rear of the building will be served by a high-powered elevator which will run to all floors.

HEATING EQUIPMENT.

Aaron Norton, vice-president of the Klein-Norton Company, is also the present of the Federal Automatic Water Heater Company, which will supply the new building with all the necessary appliances for heating and for thermo-storage. These appliances will be made in the local factory of the Federal company. The building will contain a total floor space of about 175,000 square feet, including the full-sized basement, where the boiler rooms and heating appliances will be located. The upper floors will contain no partitions, but the building has been so planned that these floors can later be subdivided. Train & Williams are the architects for the structure.

The construction of this building by the Klein-Norton Company will be regarded as a decided forward step toward relieving the existing congestion in the industrial center of the city. A large number of applications have already been received for space in the new building, according to Mr. Roberts, of the construction company.

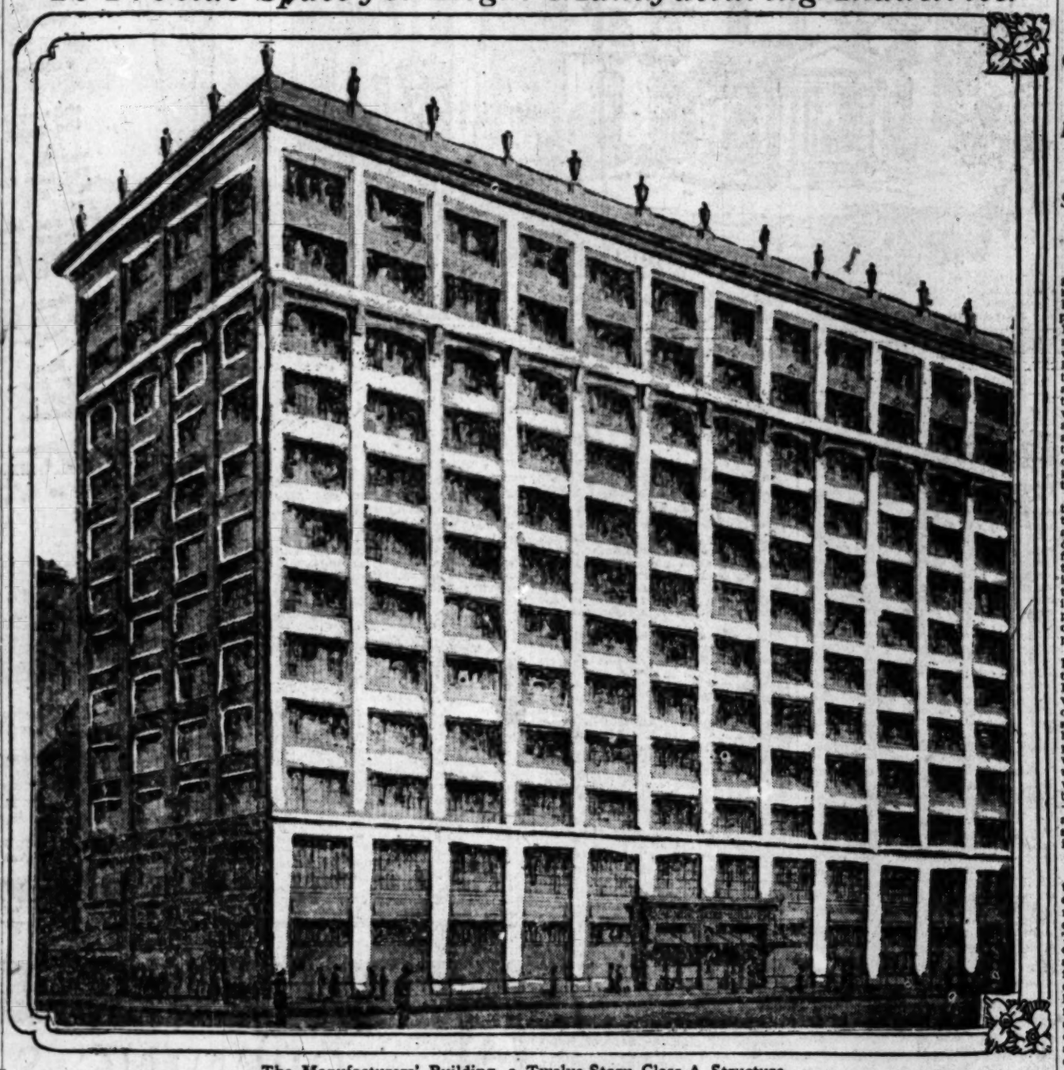
OFFICES MOVED.

F. Winstanley, realty broker, has removed his offices from the Citizens' National Bank Building to the Pacific Mutual Building.

SOLD AT AUCTION.

Kemp & Ball report the sale at auction of the two bungalows for W. L. Oge at 1306 and 1312 Orange Drive for $18,150.

To Provide Space for Light Manufacturing Industries.



The Manufacturers' Building, a Twelve-Story Class-A Structure,
To be erected by the Klein-Norton Company at Seventh and Wall streets. Work will be started immediately by the United States Construction Company, which holds the general contracts. Train & Williams are the architects.

COLLEGE BUILDINGS UNDER WAY.

First Units of School of Christianity Now Being Built; Others to Follow.

Work is now under way on the first units of the fine group of buildings to be erected for the California School of Christianity on a five-acre site bounded by Vermont avenue, Monroe, Madison and Marathon streets, just south of the southern branch of the University of California.

Two buildings of the dormitory group are under construction, and one of these, the women's dormitory, will be ready for occupancy early in September. Temporarily the first floor of this building will be used for classrooms and the administrative offices. The other building will be a dormitory for men. These buildings are each 42 by 106 feet, and contain two stories and a basement. The exterior walls are of tapestry brick, with tile roofs. The entire dormitory group, when completed, will consist of five buildings facing on a quadrangle.

At an early date the administration building, which is to face on Vermont avenue, and which will have a frontage of 150 feet, by 210 feet in depth, will be started. This building, in addition to housing the administrative force, will have an assembly room with a seating capacity for 500 people, on the first floor, and the second floor will contain all the necessary recitation and classrooms for the college.

On either side of the administration building, and connected thereto with open cloisters, will be one-story buildings, 40 by 50 feet, for the library and study hall, making a total frontage on Vermont avenue of 270 feet. The chapel will be placed between the dormitory group and the administration building, and will have an auditorium seating 750 people. Other buildings for the president and the faculty will form a part of the college group.

The gift of $400,000, by C. C. Chapman, together with the funds contributed by more than 4000 subscribers, creating a fund of $878,500, has made it possible to erect this fine educational group. Robert H. Orr is the architect.

PICTURE STUDIO.

The Cosmocart Picture Corporation will erect new picture studio, to cost $20,000, adjoining its present plant at 3766 Temple street.

USED AS ABRASIVE.

INDUSTRIAL EXPOSITION OPENS NEXT WEEK.

Commerce Chamber Stages "Greatest Step in Los Angeles Progress," and It's Free to All.

All Los Angeles, all Southern California, and all the strangers within our gates are invited by the world's biggest Chamber of Commerce, comprising over 8200 members, to come, freely and without price, to see what the enterprising and foresighted among the 3500 manufacturers are producing in Los Angeles, and in the metropolitan district stretching from the mountains to the sea and to the Mexican border, have prepared in the way of an Industrial and Trades Exposition, as evidence of progress made, and as earnest of the still greater progress yet to come to the Southland—favored by nature with delightful all-year climate, and through the ingenuity of man turned into a "land of milk and honey," made to blossom as the rose, and to produce sustenance for all the world.

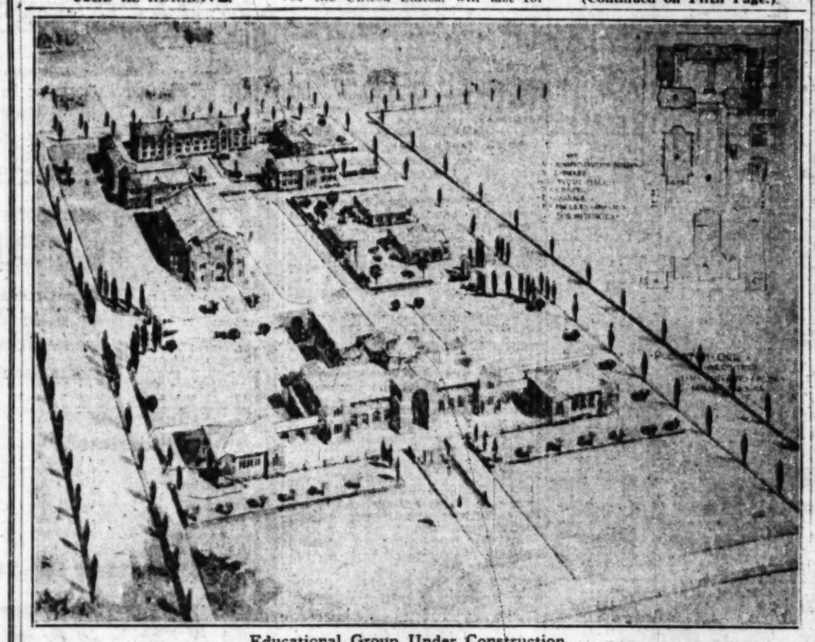
COMING OUT PARTY.

This "coming out party" of Los Angeles as the tenth industrial city of the United States, will last for one entire week, beginning Monday, August 15, at 10 o'clock a.m. and will continue every day from 10 until 2, for the specially invited guests from all over the world, and from 2 until 10 p.m. for all the public, with daily programs of entertainment, and nightly displays of fireworks, and a liberal education in productive arts for all who care to attend.

At 9 o'clock on Monday morning The Times' siren will let its voice be heard in the land, and will be joined by all the other sirens and whistles and bells, in all the factories and buildings so supplied, and even the shipping in the Harbor will screech its joy at the prospect of bountiful cargoes that will result as the lesson of Los Angeles' productive capacity is borne wherever men engage in trade and commerce.

The Governor of the State and the Mayor of the city will head a parade of automobiles at the same hour and when the parade reaches the exposition building at Seventh and

(Continued on Fifth Page.)



Educational Group Under Construction,
The California School of Christianity, the first unit of which is now being built on five-acre site on Vermont avenue between Marathon and Monroe streets; Robert H. Orr, architect.

LOMPOC SITE OF BIG INDUSTRY.

Celite Products Company Has 2200-Acre Tract.

Engineers Develop New Ways to Use Diatoms.

Ship Twenty Miles of Freight Cars in 1920.

Recent great enlargement of engineering quarters, laboratories, microscopic and mechanical research laboratories, at their 2200-acre deposits and workings at Lompoc, about 150 miles west and slightly to the northward of Los Angeles, together with the growing importance of the insulating and filtering products of the great white deposits in the hills about the thriving town in one of the most fertile of the little valleys with which Southern California abounds, has directed commercial and financial attention to the operations of the Celite Products Company of California, because of their expansion in the last few years into the multimillion class.

The Celite Products Company, through its two principal commodities, Sil-o-cel and Filter-cel, and the activities of its engineering staff in developing constantly broadening fields for the use of these commodities, has developed a new industry in which Southern California leads the world, and is carrying its fame into many industries where these products are employed to improve or perfect methods or commercial products resulting.

The present invested capital is large—more than $5,000,000—and the annual output of Sil-o-cel and Filter-cel now exceeds $2,000,000, with every prospect that this will be quickly doubled and that within a short time the annual business will be $4,000,000 or more. The company is owned by Duluth capitalists who are reticent about their investments, no stock being for sale; but with ample means at their disposal they are going ahead with plans for making the most out of the richest and purest deposits of "diatoms" so far uncovered, at Lompoc, Cal., in territory tributary to Los Angeles.

"IN THE BEGINNING."

The first forms of life from the time when "the waters covered the deep," were the diatoms, which even now are the first forms of living organism wherever there is water. They are forming constantly in the oceans, on whose beds new deposits are being laid for future ages. They form in rivers, creeks and pools, and even in the eave troughs on the houses they are deposited in the form of films of moss or fungus. The diatoms are invisible to the naked eye, but each is a cell of protoplasm, and when the protoplasm has been discharged the dead cell remains a microscopic mite of silica of indestructible hardness, which, deposited in masses forms the diatomaceous earth that is the basis of the industry of the Celite Products Company of Los Angeles.

GEOLOGICALLY.

The United States Geological Survey gives the following general information on diatomaceous earth.

"Diatomaceous earth, called also infusorial earth and kieselguhr, is a light earthy material, which from some sources is loose and powdery and from others is more or less firmly coherent. It often resembles chalk or clay in its physical properties, but can be distinguished from chalk at once by the fact that it does not effervesce when treated with acids. It is generally white or gray in color, but may be brown or even black when mixed with much organic matter.

"Diatomaceous earth is made up of remains of minute aquatic plants and is composed, chemically, of hydrous silica. Owing to its porosity it has great absorptive powers and high insulating efficiency and is an effective filter. The hardness, the minute size and the shape of its grains make it an excellent metal polishing agent.

Heretofore, diatomaceous earth or

(Continued on Fourth Page.)

POINTS AND POINTERS—

Business Property Investments

Values in business property, in our opinion, will never be lower than now, and our prediction is that values will go much higher in the very near future. Now is the time to buy. We offer three very attractive investments which are sure to enhance in value.

Figueroa Street
Between Eighth and Ninth.
80x120 feet to alley. Improvements nominal. Only $1150 a foot—$92,000.

Figueroa Street
Between Tenth and Eleventh.
80x165 feet. Improvements nominal. $183,000.

These two properties are the last of the improved property on this street north of Eighth street.

West Sixth Street
Just west of Figueroa.
Surrounded by business activity, in the direction of big growth. 80x120 feet, improved with four flats. Only $90,000.

BUSINESS PROPERTY DEPT.
Wright-Callender-Andrews Co.
403 South Hill Street. Phone 10765.

Magnificent Wilshire Home

MUST BE SACRIFICED

$20,000 Below Actual Cost

ONE OF THE VERY FINEST HOMES IN WILSHIRE. BEAUTIFUL HIGH FLOOR OF CHOICE IN ONE OF THE MOST RESTRICTED DISTRICTS IN THE CITY. NINE ROOMS AND SLEEPING PORCH OF ABOUT TEN ROOMS. PLASTER EXTERIOR. TILE ROOF. WONDERFUL EXAMPLE OF ARCHITECTURE AND HANDSOME FINISH THROUGHOUT. GROUNDS LAVISHLY LANDSCAPED AND PLANTED. A HOME THAT IS DIFFERENT—SUITABLE FOR A MOVIE STAR. IT WOULD COST $125,000 TO DUPLICATE THIS HOME TODAY. GET OUR PRICE, WHICH IS FULLY $20,000 LESS THAN THAT FIGURE. INFORMATION ONLY AT OUR OFFICE.

R. A. ROWAN & CO.
300 TITLE INSURANCE BLDG.
MAIN 7090—HOME 50144.
WINDSOR SQUARE OFFICE,
WILSHIRE AT IRVING.
FRONT 6090.

POPULATION 1910 LOS ANGELES 1,250,000

Rich Investment

WE OFFER A BUSINESS PROPERTY THAT SHOULD MAKE MONEY. IT IS NOT A SPECULATION. IT IS JUST THE ONE TO SIT ON AND LET ENHANCEMENT RIPEN IT INTO A RICH INVESTMENT.

One-Story Brick

80x185-FOOT CORNER, LOCATED RIGHT IN FRONT OF ADVANCEMENT, AND ALREADY ARRIVED AS A STRICT RENT PRODUCER.

THE RENTAL IS NEARLY 7% NET, AS AFTER EXPIRATION JANUARY 1 RENTS REASONABLY SHOW NOT LESS THAN

9 Per Cent Net

PRICE IS $72,000.00—$75,000 CASH. THIS IS BY FAR THE CHEAPEST PROPERTY IN THIS LOCALITY.

"IT'S A DEAL, BUY."
COME AND SEE US.

W. M. GARLAND & CO.
REALTORS,
740 SOUTH SPRING STREET.

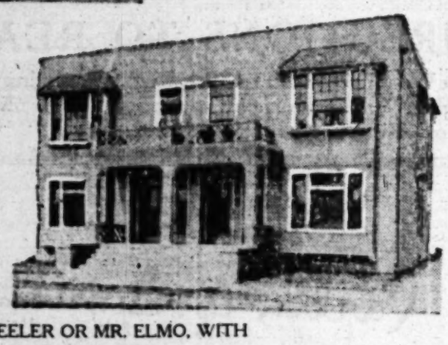


Price $11,100.00

Here is a nice flat of 16 rooms in a very good location, the rents are VERY LOW, only $30.00 a flat, can easily be INCREASED to $40.00 and still be low. At this price this flat will not last long.

Price $10,900.00

There is certainly an opportunity to buy a good flat, consisting of 16 rooms, located on a CORNER LOT west of Vermont and ONLY 4 blocks south of WILSHIRE BLVD. This flat will positively be SOLD on MONDAY.



SEE MR. KEELER OR MR. ELMO, WITH

ROBERT MARSH & CO.
200 Marsh-Strong Bldg.
9th and Spring
Pico 2412

10175

Seventh St. Income

Improved Business Corner
Only $45,000

This fine corner improved with a modern one-story brick store building is situate at a strategic street intersection on West Seventh Street near Westlake Park.

Property has a large frontage on Seventh Street and building is constructed to carry a second story.

The wonderful development taking place on West Seventh Street, the splendid buildings being erected and the fine class of its stores, are causing a steady increase in values on this great thoroughfare. Remember, Seventh Street is the main artery leading to the Wilshire district, Hollywood and the Beaches. Its frontage will make you money.

Drive out West Seventh Street today, then see us Monday. This property is a big bargain at the price quoted. Very satisfactory terms can be arranged.

Business Property Department

W. I. Hollingsworth & Co.
402 Hollingsworth Bldg
Los Angeles, Cal.
Main 6760 10777

FOR EXCHANGE

This Six-Story Modern Brick Hotel Building



Lot 45x125

Alley on both sides and rear

All Outside Rooms

Can be leased for 10 years to net purchaser better than 8%.

Price $150,000.00

Will consider up to $75,000 in other clear city property, balance mortgage due on or before 5 years 6½%.

NO CASH REQUIRED

Full particulars from L. J. Durnerin, with

W. W. MINES & CO.

Phone 60478. 10th floor, Stock Exchange Bldg. Main 2875.

639 So. Spring St.



17-Month-Old Emperor Grape Vines in Bearing E. Colby's Vineyard, Terra Bella

SAN JOAQUIN VALLEY

GRAPE LANDS

Near Porterville

Lands where red Malaga grapes are now being marketed from vines set out in the Spring of 1920. You cannot excell the results in this District for

Quick Profits

We offer as a special buy 10 acres set to FRENCH PRUNES last Spring. Beautiful South slope, unexcelled soil, in excellent condition. A sure money-maker and a homesite with wonderful view of the snow-capped Sierras. Price $3500. Easy terms.

Land $150 and $200 per Acre That Will Make You Independent. Easy Terms.

Send today for our Illustrated Booklet.
Several Choice Properties for Exchange.

Valley Office at Terra Bella Hotel

F. C. Ensign Co.

212 H. W. Hellman Bldg.

PHONE BROADWAY 2738

Personally Conducted Auto Excursions

HOME

Between you and the world your home is a protective covering that serves to indicate what manner of person lives within. Today no detail of your existence is more carefully scrutinized. New Windsor Square has been given its conspicuous leadership because of the remarkable way in which it combines beauty and protection. For all the family it should furnish enduring elegance at low cost.

The Tracy E. Shoults Co.

Larchmont Boulevard at Third St.

Telephones

Wilshire 5649 Wilshire 8685



Fine Residence for Wilshire Subdivision.



Home in New Windsor Square,

To be built for Mrs. George E. Cannon by Harry H. Belden; Preston S. Wright Company, designers.

FACT AND COMMENT.

(Continued from First Page.)

even next year. An exhibit of this kind, complete in every detail, has an educational value, and is well worth seeing, not only once, but several times.

Safety of Investment.

When the prospective home builder has completed his survey of this exhibit, it will be worth his while to make as careful a study as his time will permit of the industrial exhibits, for which the show is being held, primarily. It will be an eye-opener for many people who have heretofore had no adequate conception of what the city is accomplishing along this line. The oft-repeated statement that the value of Los Angeles' manufactured products is running over $800,000,000 per year probably makes little impression on the average man; but the sight at first hand of these Los Angeles-made goods in the process of manufacture, even on the limited scale which is necessitated by the lack of floor space, should create an impression not soon to be forgotten.

Moreover, if there exists any doubt in the mind of the man who wants to build his own home here as to the advisability of so doing, a few hours spent at the exposition will do more to relieve that uncertainty of mind than could any amount of discussion with architects, builders and business acquaintances. With the resources of the city displayed in concrete form, and with the assurance that these resources are rapidly increasing in volume and wealth, insuring beyond a doubt the greater Los Angeles, any lingering question as to the safety of investment in a home place should soon be dispelled.

BECOMES SALES MANAGER.

A. H. Wilkins has been appointed general sales and advertising manager of the Janss Investment Company. Mr. Wilkins has been associated with the advertising department of the company for the past ten years. Up to the present time the direction of sales has been under the personal supervision of Harold Janss, but the increase of subdivision work undertaken by the company, and the heavy sales at the company's tracts have necessitated the new appointment.

SEVENTH-STREET SALE.

Richard M. Bishop, representing the owners, R. P. Bishop, W. F. Bishop and J. O. Koepfli, reports the sale of the southeast corner of Seventh and Beacon streets to W. W. Paden. The property, improved with a one-story building, containing seven stores, is 150 by 140 feet, to an alley in the rear. The new owner was represented in the transaction by H. K. Huntsberger and E. B. Giffen.

LOS ANGELES TO AFRICA.

Export Official Tells Rotarians of Great Gains in Foreign Trade.

In an address on the foreign trade possibilities of Los Angeles, before the Rotary Club at the Alexandria Hotel last week, Clarence H. Matson, head of the trade extension bureau of the Chamber of Commerce, made some interesting points in regard to the new conceptions of Los Angeles' manifest destiny as a leading industrial and shipping center of the Pacific Coast. Mr. Matson said, in part:

"It may surprise you to find that certain ships that moor at Los Angeles also drop anchor at Durban and Cape Town in South Africa, yet such is the fact. This line, Osaka Chosen Kaisha, maintains a monthly around-the-world service. Its ships go from Los Angeles to Puget Sound and thence home across the Pacific to Yokohama and Kobe. Then they make various Chinese ports, then down to Singapore, west to Colombo, and across the Indian Ocean to South Africa. Thus it is possible to load Los Angeles merchandise on a ship at our docks, and it will be delivered from the same ship on the docks at Capt Town.

"But after calling at Cape Town, this Japanese ship takes its course westward again, crossing the South Atlantic to Buenos Aires, and after calling at the great Argentine city it turns northward to Santos, Rio de Janeiro and other ports in Brazil, then up to Havana and to New Orleans, thence south again through the Panama Canal and up the Pacific Coast to Los Angeles once more.

"It is quite possible that it would be better from a standpoint of time not to use this line for a shipment to South Africa, but to ship the merchandise through the Panama Canal to New York by any one of a half dozen lines that afford frequent sailings from here to the eastern metropolis, and then transship to South Africa. But the point is that our harbor facilities and modern steamship transportation have brought South Africa to our doors.

"It seems a far cry from Los Angeles to Bethlehem, but if you visit Bethlehem in about ninety days you will probably find Los Angeles-made abalone jewelry on sale in the bazaars around Bethlehem's market place.

"Nor is this the only Los Angeles product used in Judea. About four months ago the president of the Palestine Bee Keepers' Association visited my department. He had been sent to America to study bee culture, which brought him to California, and—of course—to Los Angeles, although he had never heard of this city before. And he found made here the things he wanted in his business back home, and so he bought hives and other supplies. These can be put on a Pacific Mail steamer in Los Angeles, taken off at Alexandria, Egypt, and these transshipped to Jaffa, Palestine. And that is why bees on the hills of Judea today are packing their honey in Los Angeles-made hives.

OIL WELL SUPPLIES.

"Oil-well machinery is an important Los Angeles export. In the last few months we have sent large shipments to Colombia and Ecuador in South America; and to the Dutch East Indies, Straits Settlements, and British India, on the other side of the world, and to our immediate neighbor, Mexico, and some to South Africa.

"It is not necessarily the large exporter that makes foreign trade, however. The little fellow can do it as well as the big concern. We are selling from 150 to 200 different commodities to Mexico every month, although none of them very large in volume. This indicates that a considerable number of Los Angeles houses are doing business with Mexico.

"Petroleum products and cotton are our largest items of export—gasoline to New Zealand and Australia, kerosene to the countries of the Orient, and raw cotton to Japan and Liverpool.

GROWING EXPORTS.

"Time was, however, when Los Angeles was almost entirely an import port. We shipped out almost nothing. Until after the European war broke out we had nothing to export. Steamship men complained that even though they brought cargoes to us, they could get nothing to take away. But in the last four or five years this has changed and in recent times we have exported far more than we have imported.

"Few persons realize how our water-borne commerce has increased—not entirely our foreign trade, for Los Angeles is still comparatively new in that—but in domestic and foreign trade combined. Only a few years ago we had no harbor to speak of—some people do not know we have one now. Yet today the port of Los Angeles is handling more tonnage by 40 per cent than is Seattle, which counts itself one of the world's greatest ports, and within five years I firmly believe that Los Angeles will be the leading port on the Pacific as it is already the largest city in population.

"In two years' time our offshore shipping has increased from six unimportant lines to forty-two services and we are just getting started. What will we have in another five years?

BUILDING UP TRADE.

"A word as to how foreign trade is built up: Perhaps the most important part of Mr. Hoover's Department of Commerce is the Bureau of Foreign and Domestic Commerce. It is divided into Latin-America, European, Near East, Far East, Russian and other divisions. It has commercial attaches and trade commissioners in all important countries of the world, and it is daily receiving reports from them as well as from 400 to 500 American consular officers. This information is edited and published for the benefit of American business. The bureau publishes little daily pamphlet called Commerce Reports, in which much of this information is disseminated. On the last page of this pamphlet is given what are called trade opportunities. A trade opportunity cites the fact that a merchant in some designated foreign country desires to purchase certain merchandise, but the name of the merchant is not given in the published information. That is reserved only for firms that have filed certain information with the bureau and have been listed on what is known as the Exporters' Index. This is simply to assure the bureau that the firm is American—in other words to protect American business against its foreign competitors. This reserved information can be obtained by any firm applying for it.

Why I Live in Maywood

Laguna Land & Water Co., 410 West Sixth St., Los Angeles, California.

425 MAYWOOD AVE. MAYWOOD, CALIF.

August 8th. 1921.

Gentlemen:-

When I first came to California I made my home in Long Beach but soon tired of the inactive life.

Fifteen months ago I moved into our new home on the acre purchased from you and now have 60 healthy fruit trees which will furnish us with plenty of fruit next year; 30 grape vines are loaded with fruit now and over 500 boxes of berries have been marketed so far this year at and average price of .10¢ with several weeks of the season ahead of us.

I have hard averaging over seven feet tall green without irrigation on ground which has already produced a crop of potatoes this year.

Ten does with a registered Flemish Giant Buck have furnished us with all the rabbits for our own use and cleared $60.40 the first six months of this year. We keep an average of about 100 chickens will not us about $2.00 apiece.

We have never had to seek a market, our customers are glad to call at the house and take our surplus of everything grown.

I trust that this will answer your inquiry as to why I like to live in Maywood.

Yours very truly,

Rudolph Wright

Fine Sandy Loam Garden Soil makes it easy for you. City improvements assure comfort.

Half-Acres, $105.00 down, $10.50 mo.

Near schools, car, stores.

Only 25 minutes from downtown.

By Auto: Drive South to Slauson Ave.—East to Cudahy Ave.

By Street Car: Take P. E. Whittier Car (6th and Main) to Baker Station.

FREE EXCURSION

Thursday, 10:30 A.M.

410 West Sixth St.

Laguna Land and Water Co.

Owners of Maywood.

Phone Main 7713.

Special trips any time by appointment. Phone and Auto will call for you.

Quarter Acres $750 to $875

Quarter Acres $750 to $875 Quarter Acres $750 to $875

OPENING SALE TODAY

WASHINGTON BLVD.

QUARTER ACRES

$750 TO $875

ONLY 71 QUARTER ACRES

$150 CASH—$15 MONTH

RACE RESTRICTIONS—TEMPORARY HOMES

These low prices mean an early clean-up—quick turnover assures you of increase in values. Take advantage of the opportunity that is here. Shake yourself and reap the harvest—nothing like it. Today is your big day. Big development going on—in the trend of building expansion. Nothing can stop it. Small size lots adjoining sell for more money. Prices include

GAS, WATER, ELECTRICITY, ROCK AND OILED STREETS.

DIRECTIONS TO REACH

Motor out Washington St. to 39th Ave. (just being cut through) or take West Washington car to Rimpau ave. My autos will be waiting. Note my orange-colored signs.

Phone for Appointment

Let My Salesmen Tell Their Story

"The Most for the Least"

Go Out Today

Carlin G. Smith

Phones 11322, Pico 2406 235-237 Merchants National Bank Sixth and Spring Sts.

Quarter Acres $750 to $875

Maywood

485 MAYWOOD AVE.
MAYWOOD, CALIF.
August 9th, 1921.

...to California I ...but soon tired of ...ago I moved into ...rchased from you ...ll trees which ...of fruit next ...ded with fruit ...trees have been ...and average price ...of the season

...ving over seven ...cres in ground ...crop of potatoes

...Interest Planted? ...ch all the rabbits ...60 the first six ...average (about ...2.00 apiece. ...break a market, ...the house and ...room. ...Answer your ...in Maywood.

...ly,

...Wright.

FREE EXCURSION
Thursday, 10:30 A.M.
410 West Sixth St.
...guna Land and Water Co.
Owners of Maywood.
Phone Main 7712.
...tial trips any time by appointment. ...hone and Auto will call for you.

...to $875

...TODAY

...BLVD.

...CRES

...75

...ACRES

...ONTH

...RARY HOMES

...res you of increase in values. ...d reap the harvest—nothing ...trend of building expansion. ...Prices include

...ILED STREETS.

...ACH
...ng cut through)
My autos will

Go Out Today

...Sixth and Spring Sts.

...to $875

Quarter Acres $75 to $875 Quarter $75 to $875



"Cream of the Southwest"—Western Ave. and 54th St.

WESTERN AVENUE BUSINESS FRONTAGE AT $60 THE FRONT FOOT

This is positively the best buy in Los Angeles today. Upper Western Avenue business frontage is selling as high as $400 a front foot. If you are looking for a real profit-making investment here it is!

CHESTERFIELD SQUARE LOTS HAVE

L. A. Gas, L. A. Sewers and L. A. Water connected to property lines, saving large expense in making connections; asphalt, paved streets, wide parkways, semi-tropical palm dado trees, electricity, telephones, schools, churches, stores; built up with 200 modern homes. A beautiful city park in center of tract; frequent car service, including "Owl" cars.

SEE THEM TODAY

Lots as Low as $1100. Five Per Cent Off for All Cash! 2 Per Cent Off for ½ Cash.

Take Moneta avenue-Fifty-fourth street car line to Tract Office at Fifty-fourth and Gramercy street. Car stops at door. Phone 799837. Or phone for auto to show property.

R. D. LIST
1021 Central Building, Sixth and Main Streets
Phone 61888



KNOWLEDGE

—the Foundation of Southern California's Growth

We tell the world about Los Angeles

Knowledge is a definite force. It knows no "ifs," "buts" nor "ands." It is not hesitant and wavering. *Knowledge* is as far removed from mere "*belief*" as *rumor* is from *fact*.

It is this definite, unshakable knowledge of Southern California's great natural assets—imparted to thousands of men and women by the educational tours and lectures of Southern California's Excursion Subdividers—that has played so important a part in Los Angeles' steady growth and increasing property values.

Next time you see one of the big busses glide by, remember—it is the modern way of showing and selling real estate, the Los Angeles way. You are assured of courteous, considerate treatment if you are a guest of the excursions of any of the following concerns:

Victor Girard
Harry H. Culver Co.
Meyering & Lawrence
H. A. Sweet
V. F. McClellan
Daniel G. Henderson
Charles B. Hopper
G. W. Race
Barteaux & Chivers
McIntyre Bros.
C. M. Heeb



EXCURSION SUBDIVIDERS of SOUTHERN CALIFORNIA

TUNA PRICE-CUT ON NEW PACK.

Fishermen's Strike Settled on Reduced Basis.

Fourteen Packers Resume the Operation of Plants.

Eat Tuna and Save Fifteen Cents on Tin.

The "fish story" that the ultimate consumer will devour with the time-honored and well-known "gusto" distinguishing matters of genuine news interest, is the tale of the settlement of the fishermen's strike on a basis that takes 10 cents to 15 cents off the retail price of every can of albacore, tuna, bluefin, yellowtail and sardines in oil, mustard or tomato sauce, bringing these popular marine foods from the Los Angeles ocean front, back to almost the prewar price.

The industrial side of this story relates to the resumption of work in fourteen of the twenty-seven fish-packing plants spread along the coast line from Long Beach to fishermen's wharf at Los Angeles Harbor, giving remunerative employment, not only to hundreds of fishermen, but to additional factory hands, and bringing a return to prosperity to many who have been stranded during the tedious months of absolute shutdown, while prices and wages have been in controversy.

Two at Long Beach, two at Wilmington, two on Terminal Island, and eight at Fish Harbor, making a total of fourteen, represent the packing plants that will resume operations immediately, leaving the remaining thirteen to oil up their machinery in readiness for later resumption, when the sardines come in.

To the general public it means tuna, bluefin and sardines for 15 cents a tin to 25 cents a tin, in place of the 25 to 40 cents that have ruled for several years. And the packers have taken their losses on the remaining pack of last season, putting the reduced prices into effect at once, instead of waiting for the cheaper fish from the new catch.

The albacore fishermen will now receive $130 per ton for the white-meat albacore, as against $210 per ton paid during and since the war. Similar reductions have been accepted and contracts signed, for the dark-meat bluefin and for the sardines that will later swarm in local waters. All these reductions are already reflected in the prices to the consumers.

While other large and basic industries are coming into the Los Angeles metropolitan district, which includes all these water-front towns, at a rate of speed that robs the fish canning industry of some of the primary importance it enjoyed for many years, it is still a leading industry, and is susceptible of development to much larger proportions in the hands of skillful producers and merchandisers, and B. Houssels, secretary of the Fish Canners' Association, expresses confidence that the resumption of work in the plants means the beginning of a new era of progress for the fishing and fish canning industries as a whole.

Last season's pack is now fairly well cleared out of the warehouses of the packers, says Mr. Houssels, and he adds the cheering conviction that there will be gradual additions to the resuming plants, until, when the raw material for oil, mustard and tomato-sauce sardines is available in the late fall, there will be resumption all along the line.

Sun Drug Pays Large Sum for Hollywood Lease

The substantial growth of Hollywood and northwest Los Angeles has caused the W. Ross Campbell Company to extend their operations to this field. Their latest deal of importance in the Hollywood section, involving a consideration of over $120,000, was the leasing of the ground floor of the two-story brick building at the southeast corner of Hollywood and Cahuenga avenues to the Sun Drug Company, for a long term of years.

The property belongs to the estate of Ida Wilcox Beverage. The ground floor space, 55 by 115 feet, is now occupied by the Security Trust and Savings Bank, Hollywood branch. The bank will move between now and the first of next year into their new building being erected for them across the street. The Sun Drug Company will remodel the building and open up their new branch store there about Jan. 1, 1922.

AT ANGELES MESA.

Sales of homes in Angeles Mesa to the total value of almost $120,000 are reported for the month of July by the Angeles Mesa Land Company. Recent sales are as follows: John S. Kendall, 5705 Fourth avenue, $6000; Luther C. Weeks, 5712 Fifth avenue, $6000; Clifford P. Lyon, 5734 Fourth avenue, $5000; Huntley A. Wark, 5118 Fourth avenue, $5000; Robert M. Wilson, 5718 Chesley avenue, $3500; Jesse E. Scribner, 6126 Fourth avenue, $5000; Frank J. Maiden, 5712 Chesley avenue, $9000; Condon R. Brean, 5408 Brynhurst, $6600; Agnes M. and Clara B. Niehaus, four rooms, 5123 Fifth avenue, $4750; W. J. Nickerl, 5135 Fifth avenue, $5500; C. A. Hellums, five rooms, 5151 Fifth avenue, $5500; Harry Spaw, 5700 Chesley avenue, $9500; Florence Cranston, 5157 Fifth avenue, $5900; Marie Maretich, 5147 Fifth avenue, $5500; Belle Brown, 5336 Seventh avenue, $6500; W. H. Abel, 5472 Fourth avenue, $6550; E. C. Driggs, 5131 Fifth avenue, $5500; Belle Brown, 5414 Ninth avenue, $6750; also lot on Eighth avenue to Myrtle J. Cathony, for $1235.

HOUSE AND LOT SALES.

J. B. Althouse Company, realtors, report the following recent sales: Jean C. Havez to F. H. Hasselman, eight-room residence on Gramercy, near Ninth, $15,500; L. C. Davis to B. M. Cox, two-story residence at 219 South Normandie avenue, $14,000; H. C. Ashley to M. C. Bennett, unimproved lot on Hobart, near Seventh street, $7500; K. M. Williams to W. A. Quinlan, unimproved lot on Bronson avenue, near Tenth street, $2000; D. W. Wise to Catherine M. Connell, unimproved lot on Berendo, near Seventh street, $8500; L. C. Wolfe to F. Wright, unimproved lot on Bronson, near Ninth street, $2350; M. Dougherty to R. Grim, unimproved lot on Victoria Drive, near Twenty-third street, $1400; J. A. Allen to S. Barker, unimproved lot on Third avenue, $1200; J. E. Stare to W. Merdick, lot on Fourth avenue, $1400.

REFUNDING LAW NOW IN FORCE.

License Fee Paid Out by Realtor Under 1917 Act Will be Returned Soon.

The State law, refunding to California realty brokers and salesmen, the license fee collected under the act of 1917, and which refund was secured for them largely through the efforts of the California Real Estate Association, went into effect the first of this month. The State Real Estate Commissioner, Edwin T. Keiser, will send out these refunds just as soon as the State Department has checked through the list and ascertained to whom the refunds are due. Many of the brokers and salesmen who would receive this refund have followed the lead of leading California realtors in assigning their refund fees to the State Association as an endowment for the official State journal of realtors, California Real Estate, published at Oakland.

The 1917 law, the first real estate license law in the nation, was held to be unconstitutional on the ground of making certain exemptions, but it had been operating for several months and the fees, collected four years ago, had never been returned to the brokers. Until the State association took this matter up vigorously and with the various lawmakers, there seemed little chance of the bill going through. As an incentive to the newly-founded State magazine, owned and published by the State association, the refund is being made as an endowment quite generally throughout the State, in order to strengthen the work of realty board organization. There are now thirty real estate boards in California, nearly all affiliated with the California Real Estate Association and functioning for the benefit of their respective communities. Each member, also each refund man receives the State journal.

The California Real Estate Convention, at which various national convention, legislative and other State matters will come up, will be held shortly, probably at San Francisco, to determine plans for the State gathering.

California Real Estate Association membership day in which all local boards are invited to participate, is set for Saturday, Oct. 15, 1921, when every board member will endeavor to secure one new member for the State association.

BROADWAY LEASES.

Extensive alterations on the building at the northeast corner of Second and Broadway have been completed, and leases to the total value of $70,000 are reported by R. A. Rowan & Co. as follows: 229 West Second street to Weiss & Weiss for men's furnishings and trunks; 231 West Second street to S. M. Kaufman for a fur store; 140 South Broadway to B. J. Lambross for a candy store; 142 South Broadway to Benjamin Zuckerman for a fruit store; 144 South Broadway to Bary Sweatman for a hat and cap store; 126 South Broadway to Charles Kongos and Peter Costopulos for a shoe store.

This 4-Room House Meets Public Approval

About 70 Sold in 45 Days



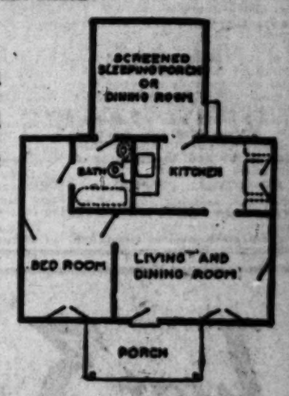
This Home on Lot 80x150, With Fruit, Berries, Vegetables and Poultry, Means Independence for You, Mr. Renter

Make Us a Small Cash Payment and Pay Us

$25 A Month and Own This Home

Situated on garden lot 80x150
Water—Gas—Electricity

Contract Has Just Been Let for Paving Centinela Ave.



How to Get There

BY AUTO—Drive out West Slauson Ave. to Redondo Blvd., then south to our office at Redondo Blvd. and Centinela Ave.

STREET CAR — Hawthorne-Inglewood car to Centinela Ave., 5c car fare by book. Office open daily until dark.

See Our Representatives on the Property Daily, or Call at Main Office

Los Angeles Investment Co.
OWNERS AND BUILDERS
Main 5647 Eighth and Broadway 60127

Sale Today

Palisades Beach Lots

$125 a Front Foot
Lots 190 Feet Deep

Between Palisades Beach Road and the Water's Edge
South of Santa Monica Canyon

Private and Exclusive
All Utilities Included in Price

Limited Number of Lots

Nothing Like It for Location, Beauty, Size and Price

Once-in-a-Lifetime Opportunity

Get Yours Now

Frank H. Ayres

Palisades Beach Road, South of Santa Monica Canyon
214 Pantages Building, Los Angeles. Pico 2194
Ocean Avenue at Adelaide. Santa Monica 21339

MAYWOOD SHOWS SOUTHEAST PACE.

Half-Acre Homesites Close to Many Industries.

Sell Two Millions in the Last Two Years.

Big Concerns Concentrate on Its Borders.

No great city or industrial and commercial center can be made up entirely of palaces, nor of residential districts parked and beautified for the well-to-do or those in more or less easy circumstances; and while attention has been concentrated in the last year or two on the residential developments to the westward—both north and south—progress of equal importance has been apparent to the eastward—from Pasadena to Huntington Beach—and the Laguna Land and Water Company calls attention to the fact that in addition to the taking up of much of the industrial property that had been set aside for factories out of its original 2737 acres of Maywood, there have been sold over $2,000,000 worth of homesites in the residential portion, or at the rate of $1,000,000 a year for modest homes.

Maywood comprises the old De Baker Rancho, just south of Vernon and east of Huntington Park, and under the ownership and development of the Laguna Land and Water Company, incorporated for this especial purpose, sales as noted have been made since May, 1919, when the as yet unincorporated town was first placed on the market, after extensive expenditures in improvements such as the drilling of three artesian wells and the grading of twenty miles of streets.

INDUSTRIAL CENTER.

The 400 acres lying north of the Salt Lake tracks which bisected the original tract, were disposed of to a local syndicate known as the Industrial Center Corporation, for purely factory development, and under the management of W. H. Daum this has been made the scene of one of the most remarkable factory construction activities in the history of American community building.

Fifteen large industrial plants are now in operation on the acres that were barren a few years ago, including the Atlas Fire Brick Company, Commercial Acetylene Company, Killefer Manufacturing Company, Metals Extraction Company, Pacific Coast Brass and Manufacturing Company, Pacific Ready-Cut Homes, Axelson Machine Company, Hercules Foundries, Madsen Iron Works, C. H. Ruth Manufacturing Company, Veal Reed Chair Company, Warman Steel Castings Company, West Coast Glass Company, Western Forge and Manufacturing Castings Company, with the Southern California Iron and Steel Company now busily at work on its new plant in that district.

President Weaver of the Chamber of Commerce has bought a tract for a new plant for his Weaver Roof Company, and sites have also been sold to the Leach-Biltwell Motors Company, Jackson Iron Works and the Western Cooperage Company, all of which concerns propose to erect large manufacturing plants on their sites—some to start this year and all to begin as soon as general and individual conditions warrant the investment.

Eight hundred homes have been built on the Maywood tract within the last two years and building is now going on at a rapid rate. The lots are quarter-acres and half-acres, giving sufficient ground for home gardens, chicken raising or rabbit hutches. That this will become the great home district for the workers in the near-by industries is apparent the section already making fast progress in this direction.

Extension of the yellow car service is understood to be under contemplation and lowering of the red carfare will do much to hasten the building up of this new community. Business districts have been laid out and the tract offices of the Laguna Company are now housed in a handsome two-story store and office building in the center of the tract, on asphalt-paved street, lighted with boulevard lamps, and surrounded with every evidence of keeping the pace set by the other outlying subdivisions.

Attractive Improvement for the Harbor District.



New Home of the California Bank,

To be erected at the southwest corner of Pacific avenue and Eleventh street, San Pedro; Walker & Eisen, architects.

BIG INDUSTRY NEAR LOMPOC.

(Continued from First Page.)

infusorial earth has been largely used as a fine abrasive in the form of polishing powders and scouring soaps, but of late its uses have been considerably extended. Because of its porous nature it has been used in the manufacture of dynamite as a holder of nitroglycerin, but not recently in the United States. It is used by sugar refiners for filtering or clarifying. Its porosity also renders it a nonconductor of heat and this quality in connection with its lightness has very greatly extended its use as an insulating and packing material for safes, steampipes, boilers, metallurgical apparatus, in making insulating brick and as a fireproof building material. In this country it is used in the manufacture of records for talking machines. In Europe, especially in Germany, infusorial earth has found extensive application. It has been used in preparing artificial fertilizers, especially in the absorption of liquid manures; in the manufacture of water glass, of various cements, of glazing for tiles, of artificial stone; as carrier for ultramarine and various pigments, aniline and lisrine colors, in filling paper, and in the preparation of sealing wax, fireworks, gutta percha objects, Swedish matches, solidified bromine, scouring powders, papier mache and many other articles."

THE PLANT.

The Celite Company's principal offices are in the Van Nuys building in Los Angeles, besides which it has fifteen offices and warehouses in the principal American cities from coast to coast. The plant at Lompoc is on a spur of the Coast line of the Southern Pacific Railroad, and embraces 2200 acres or nearly four square miles in the hills near the town. Improvements include ten miles of water mains from local reservoirs, eight miles of telephone lines, twenty miles of high-tension lines for power, sixteen miles of hard roads, several hundred houses built entirely of Celite, for the families of such of the 1000 men employed as wish to live in the hills, the necessary buildings for handling and shipping the bricks cut out of the deposits, and the recent laboratory increases.

In order to replace the old laboratory in which the pioneer development work in connection with these products was done, the Celite Products Company has built a large laboratory which is now being equipped with the most modern apparatus for the determination of thermal conductivity and other uses to which Celite Products are put.

There are, in all, two buildings, the larger containing the library, office and various departments, and the smaller building located a short distance away contains the furnaces, retorts, ovens, motors and such other heavy, heated or moving machinery as would increase the fire hazard or prevent accurate measurements because of vibration.

The personnel is headed by competent engineers and has been divided into five departments, suitably equipped to take care of the work assigned. The technical library will be enlarged to allow the men to make available all technical investigations carried out in other fields.

This organization and equipment is being concentrated on developing the most effective use of the materials, standardizing the methods of application, determining the most economical forms of insulation for different types of equipment and other investigations which will allow the user of Celite products to derive from them their maximum effectiveness.

ENGINEERING.

The salesmanship which has developed this business into one of magnitude, is engineering skill and research. Mechanical, electrical, chemical and other analysts and investigators have found new uses for the insulating, filtration, and other avenues in which the Celite products would get results heretofore impossible, and then it was an easy matter to sell the Celites. This is the reason for making the laboratories the most important part of the plant.

In the steel and foundry furnaces they are now used extensively. They have brought in high-pressure filtration in the sugar mills. They are generally used for fireproofing, sound deadening, insulating for heat retention. In cement kilns and all forms of ceramic kilns they have made new and improved materials possible. They are used in the new cooking fats that have displaced the lard of other days. They are the body of many of the finer soaps. The citric acid of the Coast depends on it for its filtration processes. Silo-cel or Filter-cel is the handmaiden of industry from steel and iron, clay products, oil refining, sugar-making and foods, in a great variety of ways, and the point of emphasis is the fact that again, as in many other directions, Southern California is the source of the raw material and the seat of the resultant important industry, leading the world in its line.

Fifty trainloads of Celite products were shipped from Lompoc in 1920, being about twenty miles of freight cars, and the constantly developing new uses mean a much larger output each year. August Fitger of Duluth is the president of this company; his son, Arnold Fitger, is the resident vice-president, and also serves as secretary, and R. J. Wig, formerly of Philadelphia, is the chief engineer and second vice-president. To these men and their organization is due the lifting of the diatom from a negligible factor to one of the chief resources of modern engineering—mechanical, electrical and chemical.

California Bank Will Establish Harbor Branch.

On August 1 the California Bank will start work on its new branch building to be erected on recently acquired property at the southwest corner of Pacific avenue and Tenth street, Los Angeles Harbor. The bank will occupy handsomely equipped quarters, 35 by 60 feet, on the corner, and provision is made in the plans, which were prepared by architects Walker and Eisen, for future enlargement of these quarters.

The remainder of both frontages of the building will be devoted to modern stores. There will be five stores, seventeen feet wide, on the Pacific-avenue frontage, and seven stores, fourteen feet wide, on the Eleventh-street side. The exterior of the building will be finished in stucco, with ornamentation in cast stone. The Spanish Renaissance type of architecture will be employed. The new branch will constitute the nineteenth location of the institution in Los Angeles and suburban communities.

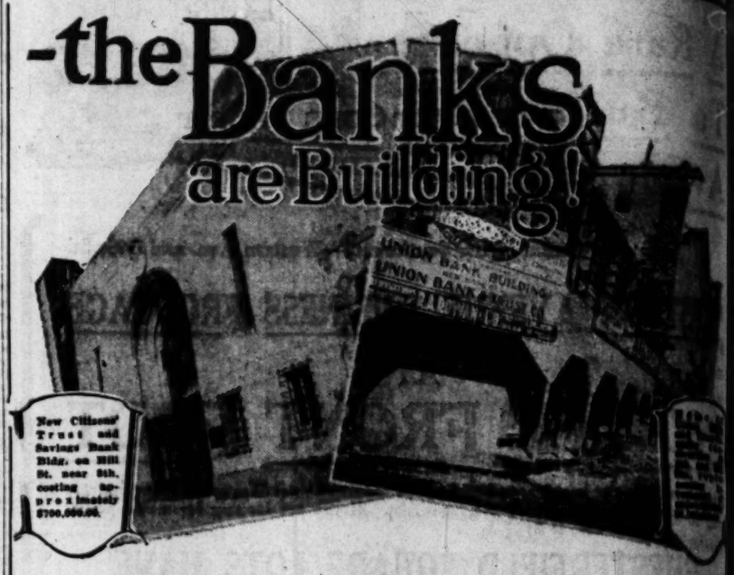
FOR FIFTH STREET STORE.

C. B. Weaver Company has secured a permit for the wrecking of a portion of the building now occupied by the Fifth Street Store, to make way for the new twelve-story class A building to be erected on the present site at Fifth and Broadway. The building will be of steel-frame construction, with brick filler walls, and terra cotta facing. Work will be started in the near future. Aleck E. Curlett is the architect.

Grace Stands at Dinner.

Miss Grace Woods is recovering nicely from the effects of severe burns sustained when she fell into a boiler of hot water last Saturday. A lid on which she was sitting slipped and let her into the water.—(Lewiston (Mont.) Democrat.

-the Banks are Building!



New Citizens' Trust and Savings Bank Bldg. on Hill St. near 8th, costing approximately $700,000.00.

—when you see banks, the most conservative element in business, building new homes like these, you can take it for granted that there's something in this BUILD NOW idea! Common sense will tell you that they wouldn't be doing it unless they knew that NOW IS THE TIME TO BUILD. If they thought it was sound business policy to wait—they'd do it—never fear!

This same logic applies to that home you've been wanting—follow their lead—fall in with the proven fact that

NOW is the time to *BUY* or *BUILD* Your Home

Los Angeles Forward Movement

Banks Constructed During the Last Year:

Bellflower.
Culver City First National.
Crescent Heights.
Downey Los Nietos—2 buildings.
Gardena Farmers & Merchants.
Huntington Park Savings.
Inglewood Savings.
Long Beach National Bank—2 buildings.
Long Beach Farmers & Merchants.
Lynwood Farmers & Merchants.
Lomita Farmers & Merchants.
San Pedro Marine.
San Pedro First National.
California Bank—4 buildings.
Citizens Trust and Savings—4 Bldgs.
Hellman Bank.
L. A. Trust & Savings—4 Bldgs.
Security—3 Bldgs.
Union National, Pasadena.
First National, Pasadena—2 Bldgs.
Glendale First National.
Hollywood Branch First National.
Ontario — Ontario National.
Oxnard First National.
National Bank of Orange.
Santa Barbara S. B. Co. National.
Commercial Trust & Savings.
Uplands First National.
La Habra.

Banks Remodeled During the Last Year:

Huntington Park First National.
Monrovia.
Ocean Park Bank.
Commercial Savings.
Bank of Italy (3).
First National.
L. A. Trust and Savings (3).
San Diego U. S. National.

Wm. R. Staats Co. Government, Municipal and Corporation BONDS
San Francisco. Orders executed in Listed Securities. Los Angeles, 640 S. Spring St. Pasadena.

GENERAL SECURITIES CORPORATION
10% PAID PER ANNUM ON INVESTED CAPITAL. 201-10 I. W. HELLMAN BLDG. SEE MR. McFARLAND.

Durham D. Lackey Members L.A. Stock Exchange 414 Stock Exchange 14719 LOS ANGELES

Just 3 Days More!

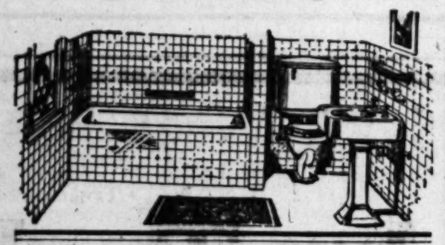
Calif. Bathroom Sets, $100

Complete to Rough Plumbing

Monday, Tuesday and Wednesday of this week will be the last opportunity for some time to purchase these California Bathroom Sets at $100. If you are going to build now or any time in the near future, it will pay you to get one of these sets.

These fixtures are all factory seconds and in this case that means that the enamel is slightly wavy, but none is chipped or cracked. Really, this imperfection will not affect the life or wearing quality of the fixture, and unless your attention was particularly called to it on many of them you would not notice it.

Includes your choice of a 5 or 5½-foot California type recessed tub, pedestal lavatory; both equipped for hot and cold water, with No. 1 grade "A" fittings and supplies; a low toilet with either a cast iron white porcelain enameled or vitreous china tank; birch-mahogany seat, with nickel-plated post hinges; complete with angle valve and all necessary screws and washers to install.



Portable Showers, $12



A dandy portable shower. It fastens right onto your bath faucet. Has practically all the advantages of the much higher priced shower bath equipment—just like illustration.

Pedestal Lavatories $20 and $25

Still a great number of these pedestal lavatories, factory seconds, but some are in excellent condition, some are chipped or cracked. Fittings not included at this price.

This Urn Chandelier, $9.50



An exceedingly popular semi-indirect lighting fixture—has attractive glass bowl like illustration, and suspended by three massive chains finished in "brushed brass." Ask for our No. 1061.

HOUSE WIRE, $1.00 PER 100 FEET.
No. 14 insulated wire; outside wire or inside wire at same price.
Plug Fuses, 5c each.
15, 20 and 30 Amp.
Cleat Knobs, $1.50 per 100.
Porcelain Rosettes, 10c each.
Key Sockets, 35c each.
Push Switches, 40c each.
Loom, 4c foot.
Entrance Switches, 80c.
Base Switches, 40c each.
Electric Door Bells, 65c each.
Flat Receptacles, 15c each.
Loom Cord, $1.00 per 100.
Cleat Knobs, $1.50 per 100.

75 Low Toilets at $25 ea.



We've just 75 of these toilets, factory seconds. Tanks of cast iron, white porcelain enameled. The enamel shows pit marks. The bowls are seconds, and, while sanitary, show irregularities and roughness.

To sell these 75 toilets quickly we are making the price $25 complete to the rough plumbing, including angle valve and all necessary screws and washers.

Flat Rim Tubs, $30 and $38

Factory seconds of the California type, flat rim tubs, intended for use in tile recess; many have used them in recesses and cemented them in. The price without fittings.

Plumbing — Repairs — Jobbing

If your plumbing needs repairing, just call us on the phone, we will have one of our expert plumbers go out promptly to repair the damage—prices are moderate, too.

We have competent crews of men to install fixtures either as a whole contract on a new house, or to put in additional fixtures in your present home.

4-Ply Garden Hose 10c ft.

Wrapped hose, good fresh stock, and guaranteed for one year. Even though you have a hose now, buy an extra 50 feet; you will be surprised how it will lighten the labor of watering your garden.

3-ply ½-inch garden hose 12c
¾-in. moulded hose 14c
¾-in. moulded corrugated hose 16c
¾-in. 3-ply garden hose 14c
¾-in. moulded garden hose 16c

Veneer Panels

Take the elevator to the second floor and see for yourself the large stock of high grade veneer panels we are offering. Note, too, the savings that you can effect on them—they are in practically all standard sizes. These are much used for paneling of rooms and interior finish work generally.

Build With Schumacher Wall Board

LUMBER

Whether you need the lumber for one house or a dozen, or just enough for a chicken coop, it will pay you to buy your lumber from us. Our immense yard at Vernon enables us to bring in lumber by the shipload, with all the economy that this means.

Factory Seconds, $40

You can build almost all kinds of houses and outbuildings, using Schumacher Wall Board for interior and exterior. It means an economy of time and labor, as well as material. Simply paint the side exposed to the weather and you have a good, durable, weather-proof siding.

We've a good stock of factory seconds on this Wall Board in 4-foot widths, from 6 to 12 feet long.

WHITING-MEAD COMMERCIAL CO.

Lumber, Sash, Doors, Paints, Builders' Hardware, Plumbing, Etc.—Everything for Your Building.

415 E. Ninth St.



WESTERN AVE. SQUARE

Western Avenue; 36th Street to Exposition Boulevard

LOTS $699

$19 Down Payment

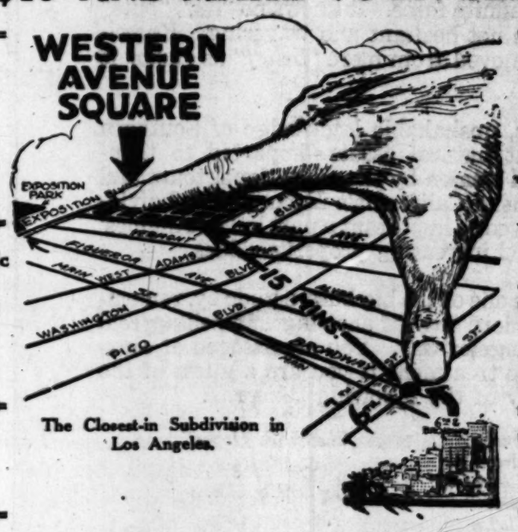
$15 Monthly Including Interest

BRING $19 AND MAKE YOUR SELECTION

Temporary Homes Permitted

Near 3 Car Lines, Public and Parochial Schools, University of Southern California, Exposition Park, Manual Arts High School

Fifteen Minutes to Downtown



The Closest-in Subdivision in Los Angeles.

Come Out Today!

How To Get There

BY STREET CAR

Take University (36th St.) car to Western Ave., walk two blocks north; or

Take Jefferson St. car to Western Ave., walk three blocks south, or take red car marked Santa Monica Air Line, get off at Western Ave.

BY AUTO

Western Avenue to 37th Street.

Tract Office Open "Sun-Up to Sun-Down"

DEAL DIRECT WITH OWNERS

The Ratterree Brothers Co.

37th and WESTERN AVENUE

Don't Phone—Too Busy to Answer.



...vative element in business, ...ake it for granted that there's ...g in this BUILD NOW idea! ... sense will tell you that they ... be doing it unless they know ...W IS THE TIME TO BUILD! ...hought it was sound business ... wait—they'd do it—never ...

...e logic applies to that house ...en wanting—follow their lead ...with the proven fact that

...OW is the time ... BUY or BUILD Your Home

...geles Forward Movement

...NDS

Bertram D. Lackey & Co. Members L. A. Curb Exchange 414 Stock Exchange Bldg. 14719 LOS ANGELES

...SQUARE ...on Boulevard

...99 Monthly Includes Interest

...SELECTION

Come Out Today!

How To Get There

BY STREET CAR

Take University (30th St.) car to Western Ave., walk two blocks north; or

Take Jefferson St. car to Western Ave., walk three blocks south, or take red or marked Santa Monica Air Line, get off at Western Ave.

BY AUTO

Western Avenue to 37th Street.

...Down"

...RS

...hers Co.

...UE

A Rare Opportunity To Buy Western Avenue Frontage!

Mr. Oliver Morosco, Creator of the great Moroscotown project, has directed me to sell at once 8 splendid lots fronting on Western Avenue at Melrose Avenue and Marathon Street.

A fine speculative opportunity—440 feet on this Avenue of Amazing Growth, by 130 feet running to a 15-foot alley—ripe now for business development!

"This frontage is too valuable to hold for Moroscotown uses!" is Mr. Morosco's decision—and we know now that his judgment was sound when he selected Western Avenue at this point for his Moroscotown enterprise.

These 8 lots are priced to sell—and they'll go quickly! Don't delay your bid!

The deeds and escrows handled through the Hellman Commercial Trust and Savings Bank.

Harvey McCarthy Company

Downtown Office—H. W. Hellman Bldg.
Phone 12363

Main Avenue Office—723 N. Western Ave.—Phone Holly 2710.

HOLLYRIDGE PARK

High and Sightly

Has Wonderful Winding Drives With Very Easy Grades

North of Hollywood Boulevard

HOLLYRIDGE PARK

Is the most accessible high-class, close-in sightly property left that may be had at low prices. Water now available for use on all lots.
All lots have wide frontage and each site is easy of access from the streets.
The best lots range in price from $1750 to $4750. Easy terms if desired. 5% discount for cash. Some canyon lots $900 and $1000.
Hollyridge Drive and Foothill Drive will have concrete pavements. No assessments.
Motor out and go over this property with us and see what a high-class subdivision we have. Homes now under construction.

Hollyridge Park Has Two Hill Tops, Completely Surrounded by Drives With the Most Wonderful View Imaginable. Come Up and See.

JOHN R. HEFLIN

EXCLUSIVE AGENT

TRACT OFFICE, 2015 NORTH BRONSON AVENUE

Phone Holly. 6199

General Real Estate Office, 5135 Hollywood Blvd.



The new Pacific Finance Building at the corner of Sixth and Olive Streets—Dodd & Richards, Architects—is a notable example of Los Angeles Pressed Brick Co.'s products. Here is used the colorful splendid pattern design carried in "Old Gold" face brick. Laid in pattern design in two upper stories.

Unlimited in Artistic Adornment

FACE BRICK is unquestionably the most elastic of all building materials, adapting itself to any style of architecture and combining great strength, durability and economy. As the largest manufacturers of face brick in Southern California, the products of the Los Angeles "Pressed" Brick Company have become generally recognized as the STANDARD of quality. Our show room exhibits merit the inspection of those interested in building.

"Now is the time to buy or build your home."
LOS ANGELES FORWARD MOVEMENT.

Los Angeles "Pressed" Brick Co.

Entire sixth floor, Frost Building, 2nd and Broadway
Phones: Main 502; 60468.

EXHIBIT HOME PRODUCTS SOON.

(Continued from First Page.)

Alameda streets, these dignitaries, with President Sylvester Weaver of the Chamber of Commerce, will open the "coming out party" with appropriate welcome to visitors and guests, and formally inaugurate the most ambitious commercial undertaking that Los Angeles has thus far included in its energetic development program.

BUYERS' PROGRAM.

The official program for the entertainment of the invited guests, buyers and directly interested public, as announced by the Chamber of Commerce, is as follows:

Daily luncheons at the Exposition Building during the week.

Interesting and instructive program have been arranged for each luncheon. Cabaret at each luncheon.

Monday noon—Welcome luncheon to visiting buyers. Principal address, Gov. Stephens. Other speakers, Mayor Cryer and President Weaver of the Chamber of Commerce.

Tuesday noon—Textile day. This program in charge of textile and apparel manufacturers.

Wednesday noon—Home products luncheon. This is the annual home products luncheon at which everything served is produced in Los Angeles and samples of local produced products are given away in special containers.

Thursday noon—Furniture day. This program in charge of the furniture manufacturers.

Friday noon—Retail merchants' day. The program for Friday's luncheon will be devoted to the retail merchants and under their charge.

Saturday noon — Purchasing agents of Southern California. At this luncheon, the Purchasing Agents' Association of Southern California is going to take the program and will be prepared to tell the local people and outside buyers what the Purchasing Agents' Association of Southern California is doing for them.

The price of the daily luncheon is $1.25. Tickets are on sale at the Chamber of Commerce and at the restaurant on the fifth floor, Exposition Building.

Tuesday evening—Grand ball, Hotel Ambassador, August 16, at 8:30 p.m. Members of the Chamber of Commerce and their wives are cordially invited to this ball. Tickets on sale at the Chamber of Commerce at $1.00 each. A buffet supper will be served in advance of dancing. Informal.

Friday evening — Grand stag banquet, Hotel Ambassador, August 19, at 7 p.m. This affair is open to members of the Chamber of Commerce and Los Angeles business men. Tickets will be $3 each, on sale at the Chamber of Commerce. A splendid program of entertainment has been arranged by the theatrical people. This will be an event worth while. Informal.

Each day's event at the big industrial exposition will be a special treat and you are urged to attend these luncheons, which take place between 12 noon and 2 p.m. Be sure and visit the exposition. It is open to the public from 2 p.m. to 10 p.m.

PUBLIC INTEREST.

For the general public, from 2 to 10 o'clock each afternoon and evening, there will be programs of interest on every one of the seven great floors in which the exposition is housed. On the seventh floor will be moving pictures, concerts, lectures, eating rooms and innumerable entertainment features not programmed; but there will be something doing all the time, in sufficient variety to interest people of many different tastes.

Throughout the exhibits, on all floors, there will be a succession of entertainment features in connection with individual or group displays. Many of these will show the actual shop operations in gay settings and will be instructive as well as entertaining. Demonstrations and lectures will be features at many of the exhibits also.

WOMEN'S FASHIONS.

The displays of Los Angeles-made apparel for women, girls and children will be turned into something of a style show, and there is reported to be keen rivalry among the various garment makers in picking the most beautiful women to be found in and out of the movies, for the "formal" display of the things of silk and lace and linen and cotton, that hide or reveal their wearers during the twenty-four hours usually called a day.

Something like 150 displays will be shown in this section, and it is forecast that there will be more men than women who will be interested in what is made in Los Angeles for women's wear, under the display conditions prevailing.

What Los Angeles is producing to make the thousands of new homes going up every month throughout Southern California: wood, stone, stucco, brick, tile, plaster, lath, shingles—in myriad forms, interior finishes and living conveniences, from cellar to roof and from kitchen or laundry to sun parlor or patio, how electricity takes the place of hired help and eases all the burdens of the home maker; the hundred or more novelties originating in Los Angeles and giving to Southern California homes first place in applying every newly discovered advance in domestic comfort and lure of homes, even the organizations for supplying the money with which to build the homes will be on the job, to show that the rent-payer is overlooking the one best bet toward financial start and eventual independence.

The ceramic trades and arts will be on hand with many devices for showing how the humble clays are turned into things of beauty or utility. The furniture trades will show many of their processes from wood carving to silk upholstering. The electrical trades will show light and power in many of the newer forms just discovered and will produce many surprises, without shocks.

Even the laundry owners will show why Southern California sends 32 per cent of its washing to the power laundries, as against an average of only 10 per cent throughout the rest of the country; and their exhibit will be among the most elaborate and expensive in the building.

Foods and beverages in countless forms may be had hot off the kettle or cold off the ice, and candies may be eaten from the end of the finger that fashions them, with fruit juices as they drip from the press, or cakes as they pop off the griddle. Here is the lure for the epicure, and warning for those who fear to grow fat.

The public is invited to this "coming out party," by the Chamber of Commerce, representing 6200 members, 3500 industrial establishments, 108,000 of the freest workers in the world in America's tenth industrial city, center of a metropolitan district richest in the United States in comparison with any equal area.

GETTING READY FOR BIG EVENT.

Reservations Made for Local Delegation to Next Year's Realty Convention.

Preparations are already being made for a big attendance by local realtors at the convention of the National Association of Real Estate Boards, to be held in San Francisco early in May of next year.

Frank Ryan, president of the Los Angeles Realty Board, and C. C. Tatum, vice-president of the organization, have made reservations for forty rooms, with bath, at the St. Francis Hotel for the convention period. The St. Francis Hotel will be the headquarters of the local delegation during the convention.

FLAXSEED MARKETS IN THE NORTHWEST.

[EXCLUSIVE DISPATCH.]

DULUTH, Aug. 6.—Flaxseed market again weakened in the absence of support from crushers and limited buying orders from the country on account of trading restrictions. Maximum declines of 3 cents were scored, but rallies came around the close. September flaxseed closed 1¼ cents lower at 2.01 asked; October 1 cent lower at 2.01 asked, and November, 1¾ cents lower at 2.04 asked; on track and to arrive, 2.00.

Minneapolis flaxseed demand good; No. 1 seed on spot quoted at 1.96@1.98; to arrive, cash. Receipts, 3 cars; last year, 3 cars; shipments, 4 cars; last year, none.

Two New Banks for Suburban Los Angeles.

Jonathan S. Dodge, Superintendent of Banks, has granted a permit to C. H. Eubank, David P. Fleming, J. A. Weidt, Earl S. Watt, E. Opp, J. H. Patrick and Paul M. Gregg to organize a new bank to be located at Wilmington and known as State Bank of Wilmington.

This charter will be granted under an amendment to the Bank Act which permits the establishment of a bank with $50,000 capital in territory that has been annexed to the city of Los Angeles. The new bank will conduct a savings business solely and while it will be owned by the same stockholders that now own the First National Bank of Wilmington it will be under separate management and location.

A permit has also been granted to R. F. Kitterman, C. C. Cooper, George T. Paine, E. L. Osborne, H. S. Webb and E. U. Emery to act as an organization committee for the purpose of establishing a new savings bank in the city of Glendale, to be known as the First State Bank of Glendale with capital stock of $50,000.

This institution will conduct a savings bank and safe deposit box business in a location on Broadway. The stock will be owned by the stockholders of the First National Bank of Glendale, but there will be separate management.

LOCAL GRAIN MARKET.

DAILY BOARD QUOTATIONS.

Arrivals—Wheat, 2; barley, 0; corn, 2; oats, 2; mill feeds, 7; flour, 5; cotton seed products, 1; miscellaneous, 3; total, 22. May, 10.

Corn, bush—	Bid.	Asked.
No. 2 yellow	$1.50¾	$1.58¾
Barley, carlots—		
10-day shipment	1.22½	1.23½

BARLEY—200 TONS. FUTURES.

	Bid.	Asked.
All August	$1.22	$1.23¼
All December	1.32	1.40

SHIP STORES.

[BY A. P. NIGHT WIRE.]

SAVANNAH, Aug. 6.—Turpentine firm, 50½; sales, 161; receipts, 561; shipments, 1650; stock, 7000.

Rosin firm; sales, 696; receipts, 1850; shipments, 11,211; stock, 71,356.

Quote: B, 2.60; C, 2.60; D, 2.60; E, 2.60; F, 2.65; G, 2.75; H, 2.85; I, 2.95; K, 3.00; M, 4.00; N, 4.30; WG, 5.00; WW, 5.50.

NEW YORK GRAIN MARKET.

[BY A. P. NIGHT WIRE.]

NEW YORK, Aug. 6.—Wheat, spot, steady; No. 2 red, 1.52¾; No. 2 hard, 1.53¾; No. 1 Manitoba, 1.72¾; No. 2 mixed durum, 1.50¾ c.i.f. track New York, to arrive.

Corn, spot, easy; No. 2 yellow and No. 2 white, 79¾; No. 2 mixed, 79¾ c.i.f. New York, immediate shipment.

Oats, spot, fairly steady; No. 1 white, 51¼.

TULARE IMPROVEMENT.

Electric Hatchery Will Erect Home; Tire Distributors Open Branch.

[SPECIAL CORRESPONDENCE.]

TULARE, Aug. 6.—J. W. Frew, proprietor of the Tulare Electric Hatchery, is planning to build a fine concrete building north of the Santa Fe tracks on Front street to house his new hatchery and two mercantile businesses. The building will be 50 by 75 feet an dwill face Front street. Plans have been drawn by J. R. Henderson, architect, and submitted to Mr. Frew. Work on the building will be started at once.

A new wholesale tire distribution establishment, carrying a stock worth approximately $75,000, has opened for business at 224 King street. This concern covers a territory of seven counties in the San Joaquin Valley for the sale of tires and similar territory. Frank K. Bibb, manager of the business, formerly operated from Hanford as headquarters. He announces that branches will be formed in other cities in the county later. Clyde Wolfe will have charge of the sales of automobiles and William Senna will supervise the service department. A large auto display room will be a special feature, while the service department will occupy large quarters in the rear.

MAIN STREET STORE LEASED TO JEWELER

A new jewelry store is to be opened at 244 South Main street by F. E. Riskin, who until recently operated a jewelry establishment in Oakland. E. M. Roberts of the sales and leasing department of the W. Ross Campbell Company negotiated a lease from the Harris Newmark Company on the Main-street property for Mr. Riskin, who will take possession immediately. The ground floor storeroom at 245 Werden Place has been leased to the Van De Camps Dutch Bakers, who will make this an annex to their large bakery establishment on adjoining property. The deal was put through by Harris Q. Brown of the W. Ross Campbell Company sales and leasing department.

DRY GOODS FIRM ADDS TO FACTORY QUARTERS.

The Cooper Coate and Casey Dry Goods Company, one of the city's largest manufacturing and wholesale firms, has secured a lease on an entire floor in the five-story Kellow & Brown Building at 423 Boyd street for factory and storage purposes. The new factory will add its capacity to the output of several other plants operated by this company in the wholesale district.

The leasing transaction was handled by F. J. Huesman of the commercial properties department of the W. A. Heitman Company. The A. A. Kraft Candy Company was the former lessee of the premises.

CLASS A BUILDING.

Architects Morgan, Walls and Morgan have completed plans for a two-story and basement, class A building to be erected on East Third street, near San Pedro, for the Crane Company. The building is designed for the addition of four stories later.

THEATER AND STORES.

Whiting Thompson has completed plans for a one and two-story brick store, theater and office building to be built at Vermont avenue and Fortieth Place for L. H. Mitchell & Son. The building will contain ten stores, four offices and a theater auditorium.

Western Avenue Snap

Unrestricted Large Corner
S.E. CORNER WESTERN & 12TH ST.
121½x141½—$20,000.00
Mtg. $6000.00, Balance Cash. NO TRADES.
OWNER, Telephone 75711

THE ADAPTABILITY OF SIMONS BRICK CO.'S Select Common Brick

To the building of fine homes is illustrated in this picture



House in Windsor Square—Meyer & Holler, Designers and Builders

You are Invited to Visit Our Office and See a Demonstration of
SIMONS VACUUM WALL
"THE HOLLOW WALL OF SOLID BRICK"
SAVES ONE-THIRD
Fire Proof and Damp Proof

SIMONS BRICK CO.

Manufacturers Brick—Roofing Tile—Hollow Tile

Main 126 Los Angeles 125 West Third Street

Look What Has Happened Within Less Than Three Weeks!

THIS IS THE ANSWER!

IT SPEAKS CONVINCINGLY of the unusual merit and the unparalleled value of these Lots at our Bargain Prices.

No Way getting around it! The Fact that 153 people have already bought should be the strongest kind of recommendation.

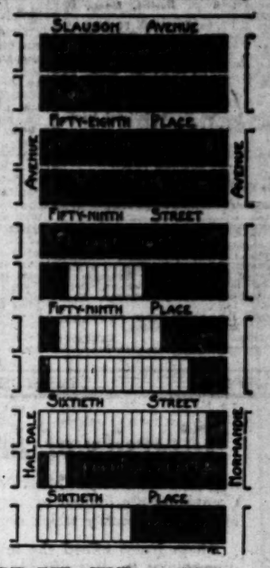
THEY HAVE PUT THEIR MONEY INTO IT—MANY ARE BUILDING THEIR OWN HOMES.

DON'T YOU SEE THE MONEY-MAKING OPPORTUNITY IN LOS ANGELES REAL ESTATE?

New Vermont High School, Budlong Ave. Grade School, Stores, Markets, Churches, Parks, Street Cars Nearby.

Go Today. Look at the Property
Build a Temporary Home

Bring $50 Deposit
Then $10 Per Month



SLAUSON & NORMANDIE TRACT

(Between Vermont and Western Avenues)

LOTS $599.00

LOS ANGELES INVESTMENT CO.

Owners and Subdividers
Tract Office, Slauson and Normandie Aves.
Victor J. Green, Sales Director
Sales Made on Tract Only

TO GET THERE
By STREET CAR—Transfer from any Yellow Line to the Monets Avenue and 54th Street Line. Get off at 54th and Normandie Avenue. Then walk south to tract.
By AUTO—Drive to Slauson Avenue, thence to Normandie Avenue.

R. H. MOULTON AND COMPANY
Specialize in Government and Municipal Bonds.
Current Department is equipped to buy and sell all Liberty and Victory Bond issues.
White Insurance Building. Telephone 60697; Main 268.

STEVENS, PAGE & STERLING
STOCKS AND BONDS
I. C. Stevens 61873—Fine 3076. James K. Page 610 Van Nuys Bldg. E. C. Sterling

WE BUY AND SELL ALL STOCKS
We specialize in orders by mail. Terms if desired.
PERRY & COMPANY
Member L. A. Curb Exchange
301 Stock Exchange Bldg. Phone 60166.

NEWS ITEM

Experts dispatch states copper output for 1921 will be about 500,000,000 pounds less than during 1920.

THE ACCUMULATION PERIOD

according to leading market analysts, is here, and investors should take advantage of every decline to acquire high-grade, dividend-paying securities. Consult our Statistical & Research Dept. Inquiries invited.

Private Wire Service with New York, San Francisco and other Markets

For Quotations call 60251 Station 6
For Information call 60251 Station 7

"Prompt and Efficient Service"

A. W. COOTE

Member
Chicago Board of Trade
Los Angeles Stock Exchange
San Francisco Stock Exchange
614 South Spring St.
8716 Hollywood Boulevard
Los Angeles
Long Beach, Fresno, Bakersfield, Taft, Cal.; Phoenix, Ariz.

Buying Sterling Bonds At a Discount

English pound bonds of Great Britain, Brazil and Chile at present market offer the double opportunity of high interest return and appreciation of principal as the English pound rises to its normal value.

Call—Write—Phone for details.

Pioneer House in Foreign Government Bonds

Howard G. Ruth Company

Established 1910
INVESTMENT SECURITIES
Members L. A. Stock Exchange
810 Security Bldg., Los Angeles.
Telephone 690-61.

So. Cal. Edison 6's Due 1944 To Yield 7.07%

Price 88 and accrued interest. Bonds carry former normal 2% Income Tax exemption, and are free from Personal Property Tax in this State.

Detailed Circular Mailed on Request.

Jno. O. Knight & Co.

Stocks—Bonds
411-14 Van Nuys Bldg.
Members
Los Angeles Stock Exchange
Telephone 16324

Bank Acceptances

5% Basis:
Pacific Trust Company, N. Y., 90 days.

5⅛% Basis:
Canadian Bank of Commerce, 60 days.
Park Union Foreign Banking Corp., N. Y., 90 days.
Shawmut Corp., Boston, Mass., 90 days.
Ladd & Tilton, Portland, 90 days.
United States National Bank, Portland, 90 days.
Citizens National Bank, Los Angeles, 90 days.
Liberty Central Trust, St. Louis, 90 days.

5¼% Basis:
Anglo London Paris National Bank, San Francisco, 90 days.

Aronson and Company

H. W. Hellman Bldg.,
Los Angeles, Cal.
Phone Bdwy. 5130. August 7, 1921.

COMMON LAW COMPANIES

Organize under Declaration of Trust. Many advantages. Legal everywhere. Managed by trustees. Limited liability. No State organization fees, reports or franchise tax. Hold or do business anywhere. Better than a corporation or partnership. Booklet free.

MODERN ORGANIZATION COMPANY,
304 South Broadway
Los Angeles, California.

Diversity of Investment

—makes for safety. Most Banks and Insurance Companies are limited by law as to the amount of any one security which each may hold.

These issues afford the investor an excellent opportunity to diversify his holdings:

(Railroad Equipment)
Empire Tank Line Company
10-Year 8% Equipment Trust Gold Certificates
Philadelphia Plan
Due June 1, 1931
Price 99½ and interest, to yield about 8.10%

(Meat Packers)
Swift & Company
7% 10-Year Gold Notes
Due August 15, 1931
Price 97½ and interest, to yield about 7¾%

(Steel Manufacturers)
Otis Steel Company
First Mortgage 20-Year 8% Sinking Fund Gold Bonds
due August 1, 1941
Price 99 and interest, to yield about 8.10%

Write, Call or Phone Bdwy. 75 for Detailed Circulars.

BOND & GOODWIN & TUCKER
INCORPORATED
TITLE INSURANCE BUILDING
LOS ANGELES
SAN FRANCISCO SEATTLE PORTLAND

Business; Financial; Markets; Investment.

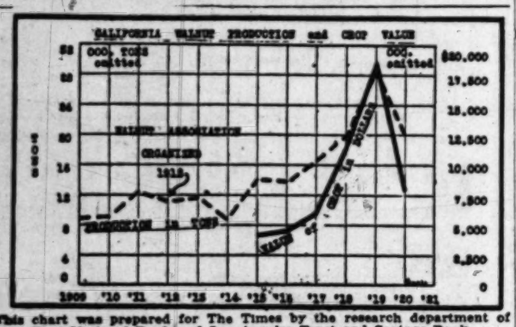
DAILY TRADE TALK.

Walnuts are Golden Nuggets; Wonderful Growth of Industry; Crop This Year 70 Per Cent of Normal.

BY CHAPIN HALL.

One of the most important influences in the development of Los Angeles county and Southern California has been the wealth that the walnut crop has annually returned to this locality. The accompanying chart from the research department of the First National Bank and the Los Angeles Trust and Savings Bank graphically shows the sharp increase in crop value from the year 1915, valued at $4,080,224, to 1920, when the return amounted to $6,989,650. The peak of crop value was in 1919, when the value was $17,932,240.

With the organizing of the Walnut Association in 1912, the production of this crop was greatly increased, 1919 showing a gain of 150 per cent for the seven-year period from 1913. The yield for 1920 was not so good, but did, however, show a gain of 8737 tons over 1913.



This chart was prepared for The Times by the research department of First National Bank and Los Angeles Trust and Savings Bank.

California produces 72 per cent of the walnuts consumed in the United States; the remaining 28 per cent is practically all imported from China, France, Italy and Chile, since no other section of the United States produces walnuts upon a commercial scale. Further, the California production comes almost exclusively from the southern part of the State with Los Angeles county leading in acreage with 29,012 acres; Orange county, 20,211 acres; Ventura, 17,729 acres; Santa Barbara, 5550 acres, and Riverside, 2867 acres. These figures include nonbearing acreage. In the entire State there are 60,300 acres bearing and 23,900 acres not yet in bearing.

As to the crop for 1921, no official estimate has been made by the California Walnut Growers' Association, and will not be made until the last of August. At that time every grove in the State will be visited and an estimate made by both the grower and the association's agent. At the present time the best approximation of the crop to be harvested this fall is that it will be 70 per cent of normal, which will mean an actual production about equal to that of last year—19,977 tons. This production will be below that of 1919 owing to a late frost which caused considerable damage in some sections. What the price will be is largely a matter of personal conjecture, but it must be borne in mind that all the 1920 crop has been marketed.

No little credit for the progress of this industry is owing to the California Walnut Growers' Association, a co-operative nonprofit organization of growers which handles from 30 per cent to 35 per cent of the State's crop. This organization is exemplary in its perfection of marketing and the economies it accomplishes.

The achievements of this last year are especially noteworthy. The executives of the organization, realizing that there should be price adjustment all along the line, voluntarily reduced their prices one-third. Further, because wholesalers did not show a disposition to buy more than immediate needs of any commodity, and preferred to run out of goods rather than carry a large supply (for the reason that prices were steadily declining,) the association shipped carload lots to the distributing centers and sold small quantities as they were needed. The benefits of reduction in price was thus given to the public, and the crop marketed in good time.

The future of this industry is exceedingly promising. The consumption per capita in the United States is only one-half pound per person, while in California it is almost two pounds per person, and, therefore, the market for this Southern California product can apparently be increased from 200 to 400 per cent. In addition, when exchange rates reach normal, there is every probability that this crop will have a strong export demand.

The budded variety of walnut is the type almost exclusively planted in California. It comes into bearing in two or three years. However, the period of profitable bearing does not come until seven to nine years after planting, and the tree does not reach full bearing until 14 to 15 years of age. In fact, the maximum production is not attained until the tree is 25 years old, and there are groves in this State that are now showing their greatest productivity at from 40 to 50 years of age. It is clearly evident that with the proper care a walnut grove will continue to return profits to its owner for a century or more.

The walnut trees are usually planted in January, February and early March. The crop is harvested from the 15th of September to the 1st of December, with the peak coming between October 1 and and November 15.

THE BOND MARKET.

There is cumulative evidence that the bond market is headed upwards and that the bargain days are nearly over. With easier money rates security prices are bound to rise, and for some time investment houses have been urging their clients to take advantage of a situation which many think will not be duplicated for a long time.

Call money is again being freely loaned at reasonable rates, and time money is available under less stringent circumstances than have been laid down heretofore. Stock and commodity markets have undergone drastic liquidation, and hence these markets do not create the demand for money they formerly did.

Institutions and individuals are finding less urgent demands for surplus funds, and turn naturally to the bond market to secure an adequate yield. Institutional buying of bonds has been very limited for the past few years, but in the last month it has become apparent again and the present buying appears to be but a forerunner of that which will eventually develop.

The following table shows the appreciation in price during the month of July of a diversified list of well-known recent issues, which could be extended almost indefinitely:

	Approx. Price July 1.	Aug. 1.
Northern Pacific-Great Northern Joint 15-yr. 6½s	96⅛	100⅜
U. S. of Brazil 20-yr. 8% (Nonrefundable External Gold Bonds, 1941)	97⅛	100⅛
Mexican Petroleum, Co. 15-yr. 8% Sinking Fund Convertible Gold Bonds, 1926	85⅛	97⅜
E. I. du Pont de Nemours & Co. 10-yr. 7½% Gold Bonds, 1931	97	99
City of Zurich 5% 25-yr. S. F. Gold Bonds, 1945	97⅛	100
Pennsylvania R. R. Co. 15-yr. secured 6½% Gold Bonds, 1936	97	99⅛
Goodyear Tire & Rubber Co. 1st Mtge. 20-yr. 8% Sinking Fund Gold Bonds, 1941	99¼	101⅛

FINANCIAL.

OFFICE OF THE TIMES,
Los Angeles, Aug. 7, 1921.

Bank clearings yesterday were $12,113,229.91, an increase of $965,877.00, as compared with corresponding day in 1920.

	1921.	1920.	1919.
M'day	$12,642,106.89	$12,913,304.08	$7,917,900.57
T'day	12,296,086.79	13,507,167.01	8,330,060.03
W'nday	13,819,730.47	12,827,075.16	7,716,715.38
Th'day	12,191,812.80	11,811,406.48	7,651,907.90
Friday	11,576,570.29	12,942,494.85	5,000,944.79
Sat'day	12,113,229.91	11,167,852.85	7,805,512.95

LOCAL STOCK EXCHANGE.

[Following were the closing prices and sales, as posted yesterday at the Stock Exchange Building.]

BANK LIST.

	Bid.	Asked.
California Bank	$180.00	$187.50
Citizens' National Bank	280.00	....
Commercial National	190.00	215.00
Farmers' & Merchants' Nat.	320.00	324.75
First National	430.00	....
Guaranty Tr. & Sav.	....	265.00
Merchants' National	175.00	....
Security Tr. & Sav. Bank	295.00	307.50
Union Bank & Trust Co.	170.00	180.00
U. S. National Bank	....	175.00

BOND LIST.
(With Accrued Interest.)

	Bid.	Asked.
Associated Oil Co.	96¼	97⅛
California Pacific Rr.	99	100
Cumas Power & W. Co.	99⅛	100
Cucamonga Water Co.	90	....
Edison Elec. Co., 1st R.	96	98
Home Tel. Co., 1st Mtg.	90	90
Home Tel. Co., 1st Reg.	75½	....
Hunsters Pipe Line	60	....
L. A. Gas & Electric Co.	97	....
L. A. Pac., 1st Con. Mtge.	77½	80
L. A. Pac. Rr., 1st Reg.	94	....
L. A. & Pasadena El. Rr.	75	....
L. A. Railway Co.	72	72½
L. A. R. R. Corp. 5s	58¾	....
Mountain Trans. & P. Co.	....	100
Pasadena & Mt. Lowe Rr.	65	....
Pacific Electric Rr. Co.	87½	89
Pacific Light & Power Co.	83¾	84
Pacific L. & P. Gtd.	....	84
Palmer Union 6s	60	....
Pasadena Home T. & T. Co.	90	....
S. Monica Bay R. R. Co.	58	65
S. Cal. Edison Con. Mtg.	83½	85
S. Cal. Edison C. & R. Mtg.	97¼	99
Union Oil Co.	....	89
Union Transportation Co.	66	....
U. R. L. D. T. & T. Co.	65	75

INDUSTRIAL LIST.

	Bid.	Asked.
California Delta Farms.	$ 82.00	....
California Packing com.	61.00	....
Cons. Realty Co.	75.00	80.00
Globe Gr. & Mill Co.	48.00	....
Goodyear T. & R. pfd.	54.00	54.25
Goodyear Textile Mills	40.00	51.75
Home Service Co. com.	....	37.00
L. A. Athletic Club.	9.00	....
L. A. Brewing Co.	78.00	....
L. A. Gas & Elec. pfd.	84.00	....
L. A. Investment Co.	84	....
Occidental Life	125.00	....
Pacific Mutual Life	450.00	....
S. Joaquin L. & P. pfd.	60.00	75.00
S. Joaquin L. & P. com.	15.00	....
S. Monica B. H. T. pfd.	70.00	....
S. Cal. Edison pfd.	90.00	100.00
S. Cal. Edison com.	91.87½	....
S. Counties Gas pfd.	100.00	101.00
Sun Drug Co.	1.80	1.92
Union Sugar Co.	....	20.75

OIL LIST.

	Bid.	Asked.
Amalgamated Oil	$ 50.00	$ 54.00
American Crude Oil	....	98.00
Associated Oil	97.75	98.00
Brookshire Oil	.50	....
Central	1.00	1.12½
Continental Oil	....	.12
Pullerton Oil	....	.03
Con. Pet. com.	85.00	85.00
Jade Oil Co.	.12	.16
Lake View No. 2	1.40	1.50
Mascot Oil Co.	1.25	1.35
Midwar Northern	.55	.57½
Mt. Diablo	1.00	1.02¼
National Pacific Oil Co.	.07	.08
Palmer Union pfd.	.16	.20
Palmer Union com.	.03	.03½
Premier Oil Co.	.25	.30
Republic Pet. Co.	.28	.30
Rice Ranch Co.	1.15	1.25
Union	132.50	133.00
Union Oil of Delaware	19.00	....
United Oil Co.	.35	.39
Victor Oil Co.	.36	.36½
West Coast pfd.	90.00	....
White Star Oil Co.	.05	.08

MINING LIST.

Outman District—	Bid.	Asked.
Arizona Tom Reed	....	$ .05
Argo Mines	$ .08	.10
Big Jim	.01½	.02
Black Range	.02½	....
Boundary Cube	....	.02
Gold Dust	.06	.12
Gold Ore	.03	.03½
Lexington Arizona Mining	.04½	.20
Lucky Boy	.02½	.03½
Nellie Mining	.02	.03
Outman United	.05	.06½
Sunnyside	.08	....
Telluride	.09	.10
Tom Reed	.70	.85
United American	.19	.20
United Eastern	2.25	....
Other Districts—		
Bess Gold Mining	.08	.09
Cons. Mines	.01	.01½
Siecla Mining	4.00	4.25
Natomas Co.	5.00	....
Oro Amigo	.01	.03
Richmond	.06	.10
Virginia Louise	.10	.11
Yellow Pine	.35	.50

SALES.

Morning session: 10 Associated Oil at 97.50; 1 do. at 97.50; 10 do. at 98.00; 20 do. at 97.75; 30 do. at 97.75; 1600 Central at 1.00; 10 General Petroleum at 86.25; 10 do. at 86.00; 15 do. at 85.75; 10 do. at 85.00; 20 do. at 85.75; 10 Globe Gr. & Mill com. at 48.00; 10 Goodyear pfd. at 54.00; 1 $50 1st Liberty Loan Conv. 4¼s, 1918, at 87¼; 1 $100 2nd Liberty Loan Conv. 4¼s, 1918, at 87¼; 1 $50 do. at 87¼; 1 $50 2nd Liberty Loan 4¼s, 1918, at 91¾; 1 $100 4th Liberty Loan 4¼s at 87¾; 1 $50 do. at 87¾; 25 $100 do. at 87¾; 1000 Midway Northern at .50; 400 Mt. Diablo at 1.00; 1000 Outman United at .02½; 2000 do. at .03; 400 Republic Pet. at .29; 2 % Cal. Edison com. at 91.75; 17 do. at 92.00; 15 do. at 92.00; 111 do. at 92.00; 5 do. at 92.12½; 300 Tom Reed at .72; 100 do. at .70; 600 do. at .70; 10 Union Oil at 132.75; 20 do. at 132.50; 100 United Eastern at 2.25; 1000 United Oil at .35½; 4000 do. at .36; 2000 do. at .36.

Informal: 10 General Petroleum at 86.00; 10 do. at 85.75; 100 Globe Gr. & Mill com. at 48.00; 30 Goodyear pfd., B. S. at 54.00; 40 do. at 53.00; 1000 L. A. Investment at .84; 7000 Outman United at .02½; 10 Union Oil at 132.75.

UNLISTED SECURITIES.

700 Terral at .35.

BUSINESS NEWS.

Security Trust and Savings Bank, with deposits of $90,128,000, ranked seventeenth in deposits among the great State institutions of the country doing a trust and banking business, according to the statements of June 30, and ranked second among all institutions of the kind west of the Missouri River, being exceeded only by the Bank of Italy of San Francisco, which showed $151,099,000, and which ranks ninth in the United States.

For the credit of Los Angeles, it may be said, however, that the local institution is entirely contained, main bank and all branches, within the city of Los Angeles while the Bank of Italy, with main offices in San Francisco, has a very large part of its deposits in branches over the State, including several in Los Angeles.

The figures for the State banks were collected by the Wall Street Journal of New York City. Thirty-three State banks and trust companies in the United States are credited with gross deposits of more than $50,000,000. Guaranty Trust Company of New York heads the list with deposits of $534,460,000, followed by the Bankers' Trust Company of New York, with deposits of $267,176,000. Of the institutions standing ahead of the Security Bank of Los Angeles, eight are in New York City, two in Cleveland, two in Chicago, and one each in Boston, Buffalo, Pittsburg and San Francisco.

Institutions west of the Missouri River with deposits above $50,000,000 are the Bank of Italy, Security Trust and Savings Bank, Commerce Trust Company of Kansas City, with deposits of $78,025,000; Mercantile Trust Company of San Francisco, $59,181,000, and the Los Angeles Trust and Savings Bank, with $58,303,000.

INTERNATIONAL TRADE.

World international trade in 1920 aggregated approximately $100,000,000,000 in stated value against $63,000,000,000 in the closing year of the war, and $40,000,000,000 at its beginning.

The 1920 figures of world trade, says a statement by the National City Bank of New York, which has accumulated them from official sources wherever available, are based upon the published trade reports of about twenty principal countries whose international commerce ordinarily forms about two-thirds that of the entire world, and adding to the official total of these twenty countries an estimate for the others based upon their latest official returns, it seems apparent that the face valuation of the merchandise forming the imports and exports of all countries in 1920 will approximate $100,000,000,000 against $43,000,000,000 in 1918, $40,000,000,000 in 1913, $20,000,000,000 in 1900 and $10,000,000,000 in 1870, when the United States "took off its coat" and entered seriously into world trade.

One especially interesting feature of this comparison of world trade in 1920 with that of the earlier years lies in the increasing share which United States manufactures form of world trade. Prior to the war, we supplied but about one-sixth of the manufactures entering international trade and in 1920 nearly or quite one-third. Prior to the war, our manufactures exported amounted to little more than $1,000,000,000 per annum and in 1920 were more than $4,000,000,000, having thus increased 300 per cent in value in the 1913-1920 period, while world international trade was increasing 150 per cent in nominal value in that same period. The official valuation of our manufactures exported in 1920 was nine times as much as in 1900 and manufactures formed 52 per cent of the total domestic exports in 1920 against 45 per cent in 1910, 35 per cent in 1900, 21 per cent in 1890 and 15 per cent in 1880.

A study of the details of the 1920 trade figures indicates that imports form an unusually large share of the aggregate international trade of the world. As nearly as can now be determined the nominal value of the merchandise imported by all countries of the world in 1920 will aggregate about $55,000,000, and the exports about $46,000,000,000, making the share which imports formed of world trade in 1920 about 55 per cent as against an average of about 52 per cent in the prewar years, this high ratio of imports to exports in 1920 being due in part to the large sums which transportation added to the values of the exports when they became imports, and in part to the fact that in many countries the 1919 advance orders of importers proved greater than the exporting power in 1920, the year in which the merchandise reached the importers who had ordered them in the flush times of 1919. This abnormally high importation of many countries in 1920 is apparently one of the causes of the very heavy fall off in our exports in 1921, especially as the excessive imports of 1920 consisted chiefly of manufactures.

BONDS READY.

Blair & Co., who participated in the marketing of the $15,000,000 Chicago and Northwestern Railroad Company 6½ per cent issue recently, announce that the bonds are now ready for delivery at the office of the United States Trust Company, 45 Wall street, New York City.

EAST BAY BONDS.

An issue of $2,500,000 of bonds of the East Bay Water Company is being handled by Stevens, Page & Sterling, Blyth, Witter & Co., and others. These bonds bear 7½ per cent interest and are offered at par. They are secured as a direct obligation of the company and by a mortgage upon all of its properties now owned or hereafter acquired. They will mature Sept. 1, 1936.

Based upon the number of services in use, the East Bay Water Company is the second largest privately owned water utility in the United States. The total number of services installed as of Jan. 1, 1921, were 70,203, an increase in the past ten years of 27,528, or 65 per cent. Water for domestic and industrial purposes for the cities of Oakland, Berkeley, Alameda and smaller communities on the eastern shore of San Francisco Bay is supplied by this company exclusively. The total population served is about 350,000.

CURRENT READING.

These periodicals are available in the sociology department of the Public Library, ninth floor, Metropolitan Building:

Interest rate manipulation to stabilize country, by A. W. Russell. The menace of Mexican oil, by Philip Kates. Will the gold standard be resumed? by Dr. R. Estcourt.—[Analist, July 25.

Economic and industrial notes from Poland. Gold Coast Colony's commercial progress. The mining situation in Australia. Foreign tariffs. Trade of Liverpool in 1920. Japanese economic conditions during June. British commerce and the industrial depression. — [Commerce Reports, July 25 and 26.

The President's railroad message: "Everything hinges on transportation." Tax revision proposals. Commendation by bankers of efforts of Henry Ford; $500,000,000 a year lost in wages in building industry through unemployment.—[Commercial and Financial Chronicle, July 30.

The world's coal output in 1920. Mazout as fuel for ships. German dividends and paper marks. The Greek exchange.—[Economic Review (review of the foreign press,) July 8.

Getting back to normal—money and credits, Article IV, by Thomas Gibson. What becomes of profits? Bethlehem Steel Corporation, by "Seelby." Four hundred millions: Canada's new wealth. — [Financial World, July 28.

A survey of profit-sharing and bonuses in Chicago printing plants, by F. E. Wolfe. Population and income, by Edgar Sydenstricker and Willford I. King.—[Journal of Political Economy, July.

Gold output smaller. Soviet government grants concessions. Railroad situation abroad. Rubber industry picking up. Meaning of Ford's new attitude toward workers: the prospects.—[Standard Daily Trade Service, July 23, 27, 28.

The Rubber Producers' Corporation, Ltd., a new association to control the price of rubber. Economic conditions in Turkey.—[Statist, July 16.

THE COUNTRY OVER.

[EXCLUSIVE DISPATCH.]

ATLANTA (Ga.) Aug. 6.—No development of recent months has so stimulated the business confidence of the South as the advance of $5 a bale in the price of cotton. A spirit of optimism has been aroused and in every line of business there are evidences of renewed activity based on assurances that the South will market its chief crop this fall at prices that will encourage liquidation of long-standing obligations. Many believe the advance in price is only a forerunner of further advances as the effect of curtailed acreage and inroads of boll weevil become more evident.

ST. LOUIS (Mo.) Aug. 6.—The conspicuous feature of commerce in general throughout the district is a firmer, livelier and broader optimism. Business men are sure they see an open road ahead. This optimism has its source in easier financial conditions in agricultural districts and progressive readjustment of business in the cities and towns. There are signs of a vigorous liquidation of retail stocks at lower prices.

DETROIT (Mich.) Aug. 6.—While changes have been slight, they have all pointed this week to a steady upturn in business in this territory. The bulk of workers again are earning enough to lay money aside. Returns from early crops are flowing into the country banks and wholesalers say demand for nearly every kind of merchandise from upstate is quickening. Collections are better throughout the district and the employment situation is improving as is shown by increased attendance at amusements.

CLOSING PRICES OF GOVERNMENT BONDS.

LOS ANGELES

1st Liberty 3½s	$7.80
1st Liberty 4s	87.00
1st Liberty 4¼s	87.50
2nd Liberty 4s	87.00
2nd Liberty 4¼s	87.87½
3rd Liberty 4¼s	91.75
4th Liberty 4¼s	87.37½
5th Victory 4¾s	98.37½

NEW YORK.

1st Liberty 3½s	88.40
1st Liberty 4s	87.72
2nd Liberty 4s	87.52
1st Liberty 4¼s	87.92
2nd Liberty 4¼s	87.70
3rd Liberty 4¼s	91.94
4th Liberty 4¼s	87.80
Victory 3¾s	98.04
Victory 4¾	98.04

MONEY AND EXCHANGE.

[BY A. P. NIGHT WIRE.]

NEW YORK, Aug. 6.—Prime mercantile paper, 4@4½. Exchange firm; sterling, demand, 3.80½; cables, 3.80¾.

France, demand, 7.74½; cables, 7.73.

Belgian francs, demand, 7.44½; cables, 7.45.

Guilders, demand, 39.64; cables, 39.70.

Lire, demand, 4.20½; cables, 4.20.

Marks, demand, 1.29½; cables, 1.29.

BRINGING MONEY TO SOUTHERN CALIFORNIA

DURING the recent past, Blyth, Witter & Co. has been instrumental in bringing millions of dollars to Southern California. We have been associated, for example, in the financing of such well-known Southern California companies as Los Angeles Gas and Electric Corporation, San Diego Consolidated Gas and Electric Company and Southern California Gas Company.

The benefits resulting from this financing are far-reaching. Not only will much of this money (the total is over seven millions of dollars) be actually spent here, but the development which it makes possible provides increased activity in every line of business.

For example, the population of a community can grow no more rapidly than its utility companies can provide electricity, gas and other services. In financing additions and betterments for these local utility companies, we literally made room for more homes in Southern California.

Investment in sound bonds is itself a definite social service. Our hardware merchants, our druggists, our dealers, our grocerymen, our laborers, our doctors, our lawyers—men and women in every walk of life receive a benefit from the money you invest in the bonds of local concerns. Our primary service, however, is to investors in providing them with safe investments and in rendering a valuable supplementary service in connection with their investments.

If you have money to invest, it will pay you to see us about good, sound bonds. We have a limited amount of the bonds of the above mentioned companies which we highly recommend. Call, write or phone us today for information.

PASADENA
614 Chamber of Commerce Bldg.
HOLLYWOOD
6404 Hollywood Blvd.
SAN DIEGO
624 First National Bank Bldg.
SEATTLE
OAKLAND
SAN FRANCISCO
PORTLAND
NEW YORK

BLYTH, WITTER & CO.

521 Trust and Savings Bldg., Los Angeles
Sixth and Spring Streets
Phone Broadway 327

Past, Present and Future

With operating costs tending toward lower levels; with no large inventories to "write off," and with new applications for power being received daily, the situation of the hydro-electric companies of California is most favorable.

The growth and development of the SAN JOAQUIN LIGHT & POWER CORPORATION have been, and probably always will be, parallel to the growth and development of California. The Company's first hydro-electric plant was installed in 1896. Today ten of these plants are operated by water power, with three steam plants in reserve. Seven principal counties of the great San Joaquin Valley are served, with a population of 400,000.

We are offering for conservative investment a limited amount of Unifying and Refunding Mortgage 7% Bonds of this Company.

Price to Yield 7.20% for 30 Years

HUNTER, DULIN & CO.

GOVERNMENT, MUNICIPAL AND CORPORATION BONDS

I N. Van Nuys Building
Los Angeles
Phone Main 6801

SAN FRANCISCO
OAKLAND
PASADENA
SAN DIEGO

INVESTMENT SUGGESTIONS

Subject to prior sale or change in price we offer:

	Rate	Maturity	Approx. Yield
†Medford Irrigation District	6	1932-1954	7.00
*†South San Joaquin Irrigation District	5	1935-1938	6.00
General Petroleum Corporation 10 year	7	1931	7.50†
Great Western Power General Lien	8	1936	8.00
* Pacific Light & Power Corp. 1st Ref.	5	1951	6.10†
* Southern California Edison Co. General & Ref.	6	1944	7.00
Southern Counties Gas Co. 10 year	8	1930	8.00
Swift & Co. 10 year	7	1931	7.35

† Free from all Federal Income Tax.
* Legal Investment for California Savings Banks.

Call, write or telephone for descriptive circulars.

DRAKE, RILEY & THOMAS

GOVERNMENT, MUNICIPAL AND CORPORATION BONDS

Santa Barbara
1014 State Street
Tel. 494

Los Angeles
314 Van Nuys Bldg.
Pico 787

Pasadena
18 South Raymond
Fair Oaks 28

WRITE, PHONE OR CALL FOR INFORMATION CONCERNING

STATE OF SAO PAULO (BRAZIL) 5s, 1905-1944
SWIFT AND COMPANY 7s, 1931
PROVINCE OF BUENOS AIRES (STERLING) 5s, 1931
S. S. KRESGE 7s, 1923-1926

Merrill, Lynch & Company

MEMBERS NEW YORK, CHICAGO, DETROIT STOCK EXCHANGES
INVESTMENT SECURITIES
216 VAN NUYS BUILDING PHONE 62070

NOTICE TO STOCKHOLDERS

Victory Divide Mining Co.

Certificates of stock of the Victory Mining Company are exchangeable for stock of the Re-Organized Victory Divide Mining Company on the basis of one share, together with the sum of $0.10 per share assessment of any kind for each share of which was levied against the stock of the old company. Exchange of certificates to be made with secretary of re-organized company, 1000 Nevada, on or before October 5, 1921. All stock remaining unexchanged after that date will be sold at public auction on or about October 5, 1921, to pay for the cost of advertisement and costs.

RE-ORGANIZED VICTORY DIVIDE MINING COMPANY.
Harry B. Ball, Secretary.

EY TO
ORNIA

...tions and betterments for these local utility companies, we literally made room for more homes in Southern California.

Investment in sound bonds is itself a definite social service. Our hardware merchants, our shoe dealers, our grocerymen, our laborers, our doctors, our lawyers —men and women in every walk of life receive a benefit from the money you invest in the bonds of local concerns. Our primary service, however, is to investors in providing them with safe investments and in rendering a valuable supplementary service in connection with their investments.

If you have money to invest, it will pay you to see us about good, sound bonds. We have a limited amount of the bonds of the above mentioned companies which we highly recommend. Call, write or phone us today for information.

TH, WITTER & CO.
...Trust and Savings Bldg., Los Angeles
...h and Spring Streets
...one Broadway 327

and Future
...l lower levels; with no large new applications for power the hydro-electric companies
...JOAQUIN LIGHT & POWER ...y always will be, parallel to the ...he Company's first hydro-electric ...hese plants are operated by water ... Seven principal counties of the ...h a population of 400,000.
...stment a limited amount of ...% Bonds of this Company.
for 30 Years
OLIN & Co.
...ORPORATION BONDS
...uilding ... PASADENA SAN DIEGO
...91

GGESTIONS
...in price we offer:

	Rate	Maturity	Approx. Yield
.....	6	1932-1954	7.00
.....	5	1935-1938	6.00
.....	7	1931	7.50†
	8	1936	8.00
.....	5	1951	6.10†
.....	6	1944	7.00
.....	8	1930	8.00
.....	7	1931	7.38

...criptive circulars.
& THOMAS
...CORPORATION BONDS
Pasadena
...dg. 16 South Raymond
Fair Oaks 28

...944
1931
...y
...E 6570

NOTICE TO STOCKHOLDERS
Victory Divide Mining Co...
Certificates of stock of the Victory Divide Mining Company are exchangeable for stock of the Re-Organized Victory Divide Mining Company on the basis of one (1) share, together with the full payment of one assessment of one cent (1c) per share, which was levied upon the stock of the new company. Certificates of stock must be with amount mentioned, at the rate of 1c per share, to the office of the company, 119 West Fourth st., Los Angeles, Cal., on or before December 1, 1921. All stock remaining delinquent on said date will be sold at Public Auction on the 1st day of October A. D. 1921, to pay delinquent assessment and costs.
RE-ORGANIZED VICTORY DIVIDE MINING COMPANY.
Harry B. Mahl, Secretary.

Current Bond Offerings

Compare the following list of bonds with your own investments. Are your funds so diversified as to geographical location, kind of business, maturity and yield?

	Price	Yield About
Cleveland Elec. Illum. 7% Debentures, 1941	95	7.50
Caledonian Railway Pwr. & Light 8's, 1924	98	8.75
Consolidated Textile Corp. 8's, 1941	99	8.10
Detroit Edison Co. 1st and Ref. 6's, 1940	88	7.15
Empire Tank Line Co. Equip. Trust, 8's, 1931	99½	8.10
East Bay Water Unif. & Ref. 7½'s, 1936	100	7.50
*General Petroleum S. F. 7% Notes, 1931	99¼	7.50
Glendora Ind. Water 1st 7's, 1925-44	100	7.00
Huntington Park School Dist. 6's, 1936	105.06	5.50
†Idaho Orpheum, L. A. 1st 7's, 1930	100	7.00
†L. A. Gas & Elec. Corp. Gen. & Ref. 7's, 1931	97½	7.35
Market Street Ry. Coll. Trust 6's, 1924	80	14.40
New Eng. Oil Refg. Co. 1st 8's, 1931	98	8.30
†Pacific Gas & Elec. 1st & Ref. 7's, 1940	100	7.00
†San Joaquin Light & Pr. 7% Unif. Refdg., 1924	98.88	7.50
†So. Cal. Edison Co. Gen. & Refdg. 6's, 1944	88	7.00
†San Joaquin Lt. & Pr. Unif. & Ref. 7's, 1951	97½	7.20
†So. California Gas 1st & Ref. 7's, 1951	97	7.25
†San Joaquin Lt. & Pr. Ref. "C" 6s, 1950	89	6.90
Stuff & Co. 7% Gold Notes, 1931	97½	7.37
United Ry. of Havana Equip. Tr. 7½'s, 1936	99	7.60
Van Camp Packing Co. 1st Mtg. 8's, 1941	99	8.10

*Free from California Personal Property Tax.
†Legal for California Savings Banks or offered subject to certification as such.

Bring us a list of your investments. Without charge or obligation we will make an analysis of each security you own. Perhaps you have too much money invested in one kind of security. Our recommendations may help you.

BONDS
Stevens, Page & Sterling
Van Nuys Building—Seventh and Spring Streets
516-72 Los Angeles Pico 3076

GUARANTEED TRUST CERTIFICATES
6% to 10% with Absolute Safety
Payment of Principal and Interest guaranteed by Federal Accident and Indemnity Co. of Hartford, Conn.
Citizens' Trust and Savings Bank, Trustees' Certificates
FOR IMMEDIATE DISPOSAL
FIFTY $1,000 CERTIFICATES
Falling due serially on the first of each month from August 1, 1921, to June 1st, 1923. The guaranteed payment plan assures payment upon maturity. A safe investment for your savings with a larger rate of interest.
Safer than First Mortgages or Bonds
Phone or Call Investment Department
W. A. Heitman Construction Co.
Rich Floor, Merritt Bldg. Pico 1156

A $500 Investment
Will Make $900 For You Within Six Months
NOT OIL
Address S, Box 345, Times Branch

This is the time to buy low-priced securities of a speculative-investment nature is during periods of depression. Such a period is being experienced now throughout the world, and will be followed by the ultimate period of trade activity with rising prices in all securities.
The investor with some money and a little patience who acquires securities of merit at present prices will reap not only interest on his money, but market appreciation in excess of 100%. We will be glad to forward market suggestions, together with a copy of Mr. Raymond's Pocket Manual" showing relative price ranges, capitalization, etc.
RAYMOND & CO.
New York Office 30 Church street, New York, N. Y. Phone Pico 540 Stock Exchange Bldg., Suite 821-823 639 S. Spring Street, Los Angeles, Cal.

LOGAN & BRYAN
636 South Spring St.
Private Wires
Atlantic to Pacific—United States and Canada
Members all leading exchanges
Santa Barbara Coronado

$2000 Want-Ads are telephoned to THE TIMES every morning for insertion in the Sunday edition. These advertisements are read by virtually the whole buying audience of Southern California.

NEW YORK STOCK EXCHANGE.

[BY A. P. NIGHT WIRE.]

NEW YORK, Aug. 6.—Operations on the short side of the stock market were renewed today and the price movement was downward. It was a typical half-holiday session of midsummer, with a small attendance and perfunctory trading. Transactions in the two hours were 140,000 shares.

Such speculative ventures as were undertaken were mainly for the decline. Absence of support for weak spots in the list and lack of outside demand favored this attitude by traders, and the encouraging inferences drawn from the weekly reviews of the mercantile agencies were unnoticed. The closing was heavy.

United Drug was again under pressure. Baldwin Locomotive, Famous Players, retail stores, coppers and chemicals were other stocks in which the recession was pronounced.

The railroads were dull with losses of a point or more in Union Pacific, Louisville, Texas and Pacific, Lackawanna and Delaware and Hudson.

Absorption of bonds was on a good scale and some representative issues made large fractional gains, United States Steel 5s were higher, as were New York Central debenture 6 1-4s, Bethlehem Steel 8s, Oregon Short Line refunding 4s, Interborough Rapid Transit 8s and Colorado and Southern Refunding 4½s. Total sales, par value, $4,000,000. Liberty Bonds were irregular, with the Victory issues continuing to lose ground.

Foreign exchange rate again went up. Sterling gained 1 cent. The feature of the bank statement was an increase of $33,101,000 in reserve, making the total $19,780,000 in excess of legal requirements, in place of the deficit reported last week.

STOCK QUOTATIONS IN NEW YORK CITY.

[Furnished by Logan & Bryan, Members New York and Boston Stock Exchanges, 636 south Spring Street, Los Angeles.]

NEW YORK, Aug. 6.—Following are the closing prices, sales, and high and low quotations today:

Sales.	Stocks—	High.	Low.	Closing Bid.
100	Adams Express			13½
100	Ajax Tire	22½	22½	24
300	Alaska	5¾	5¾	6
2,500	Atlantic Gulf & W. I.	25	22¾	22¾
200	Do. pfd.	51½	51½	52
400	Allied Chem. & Dye	57	56	56½
1,900	Am. Agr. Chemical	24	23½	23½
400	Am. Beet Sugar	20¾	20	20
900	Am. Car & Fdy. Co.	128½	126½	126½
400	Am. Can Co.	39¾	39¾	39¾
200	Am. Drug Syndicate	4¾	4¾	4¾
100	Am. Hide & L. pfd.	51	51	51
100	Am. Int'l Corp.	51		
200	Am. Linseed	28	27½	28
100	Am. Locomotive	72	72	72
900	Am. Smelt. & Ref. Co.	55¾	55¾	56
100	Am. Smelt. & R. pfd.	72	71¾	72
1,700	Am. Sugar	93½	92½	92½
200	Am. Sumatra Tobacco	49½	49½	49½
900	Am. Tel. & Tel. Co.	110½	110	110½
100	Am. Tobacco Co.	118	118	118
800	Am. Woolen	70½	70	70
100	Am. Zinc & Lead	9	9	9
200	Associated Dry Goods	32	32	32½
700	Anaconda	38	35¾	35¾
600	A. T. & Santa Fe	84¾	84	84
100	Atl. Gulf & West Indies Ss. pfd.	77	77	77
3,700	Baldwin Locomotive	77	73¾	73¾
800	Baltimore & Ohio	39¾	39¼	39¼
100	Batt. & Ohio pfd.	50½	50½	50½
1,700	Bethlehem Steel "B"	59½	58	58½
700	Beth. Steel pfd. Ser.	92	90	90
100	Brooklyn R. T.	19	19	19
100	Cahto Oil			10½
200	California Packers	60½	60½	60½
400	Cal. Petroleum Co.	23½	23½	23½
500	Canadian Pacific	113½	113½	113
500	Central Leather	42¾	42¾	43
1,600	Cerro De Pasco	31½	31½	31½
1,400	Chandler Motors	40	39½	39½
200	Chesapeake & Ohio	49½	49½	49½
2,300	Chile Copper	13¾	13¾	13¾
800	Chino Copper	22¾	22¾	22¾
100	Cluett Peabody com.	60	60	60
100	C. & O. W. pfd.	47½	47½	47½
100	C. & N. W.	84½	84½	84½
100	C. M. & St. Paul	20½	20½	20½
100	C. M. & St. Paul pfd.	31½	31½	31½
500	Coca Cola	32½	32½	33
400	Coco. Fuel & Iron	32½	32½	33
100	Columbia Gas	62½	62½	63
100	Columbia Graphophone	4	4	4
1,300	Cons. Gas & Lead	89	87½	87½
100	Consolidated Gas	84½	84½	84½
700	Corn Products	68	67½	67½
400	Crucible Oil	27½	27½	27½
500	Crucible Steel	64½	64½	64½
100	Cuba Cane Sugar	17½	17½	17½
200	Cuba Cane Sugar pfd.	87½	87½	88
1,300	Cuban Am. Sugar	15¾	15¾	15¾
200	Delaware & Hudson	100½	100	100
100	D. L. & W.	194½	194½	190
100	D. & R. G. pfd.	39	39	39
600	Endicott Johnson	50¾	50¼	50¼
100	Erie	13¾	13¾	13¾
5,500	Famous Players	49	47¾	47¾
200	Famous Players pfd.	78	77	77½
1,100	Fisk Tire & Rubber	9¼	9	9
100	Gaston, Williams	7½	7½	7½
5,700	General Asphalt com.	51¾	50¾	51
1,200	General Electric	118½	117½	117½
100	General Motors com.	10½	10½	10½
200	Goodrich Rubber pfd.	73½	73½	73½
1,400	Great Northern pfd.	71¾	71¾	71¾
200	Greene Cananea	21¾	21¾	21¾
500	Great Nb. Ore Ctfs.	28¾	28¾	28¾
400	Hupp Motors	10¾	10¾	10¾
200	Houston Oil	53½	53	52½
200	Illinois Central	94¾	94¾	94¾
200	Insurance Group Co.	60	60	60
200	Industrial Alcohol	48¾	48¾	48¾
600	Int'l Harvester com.	72¾	72¾	73
100	Int'l Nickel	17¾	17¾	17¾
700	Int'l Paper	50½	50½	51
300	Inter-Met. Com. pfd.	11¾	11	11
100	Int'l Mercan. pfd.	46½	46½	46
100	Island Oil	2¾	2¾	2¾
2,500	Invincible Oil	3¾	3¾	3¾
400	K. C. Southern	25½	25½	25½
2,200	Kennecott Copper	18¾	18	17¾
1,500	Kelly Springfield com.	40¾	40	40¾
200	Keystone Tire Co.	12¾	12¾	13
200	Louisville & Nashville	106½	106½	106½
400	Lehigh Valley	52½	52	52¾
1,900	Loft Candy	5¾	5¾	5¾
100	Lorillard Tobacco			148
400	Lowes Inc.	11¾	11¾	11¾
100	Maxwell Motors			10
7,000	Mex. Petroleum Co.	105¾	104¾	104¾
100	Miami Copper Co.	20¾	20¾	20¾
4,400	Middle States Oil	11¾	11¾	11¾
200	Midvale Steel	24¾	24¾	24¾
100	Montana Power com.	45	45	44½
600	Missouri Pacific	20¾	20	19¾
400	Missouri Pacific pfd.	39¾	39¾	39¾
100	National Lead	74½	74½	74½
1,200	N. Y. Central	70¾	70¾	71
200	N. Y., N. H. & H.	16¾	16¾	16¾
100	Norfolk & Western	96	96	96
2,300	Northern Pacific	73½	73½	73½
100	Owens Bottle Co.	27¾	27¾	27
100	Oklahoma Producing	2	1¾	1¾
100	Ohio Fuel	10¾	10¾	10
300	Pacific Gas & Electric	55½	54½	54½
1,200	Pacific Oil	29	28¾	28¾
1,000	Pan-American com.	48	47¾	47¾
200	Pan-American "B"	42	41¾	41¾
400	Penn. R. R. Co.	37¾	37¾	37¾
1,400	People's Gas	52	51½	52
200	Pere Marquette com.	19½	19½	19½
1,600	Phillips Petroleum	19	19	19
1,100	Pierce-Arrow pfd.	39½	39½	39½
100	Puente Allegre Sugar	20½	20½	20½
900	Pullman	94	94	93½
400	Pure Oil	27¼	26¾	26¾
100	Ray Consolidated	12¾	12¾	13½
600	Reading	69½	69¼	69
1,100	Republic I. & S.	69¾	69¾	69¾
100	Republic Truck	9	9	9
1,200	Rock Island	23½	23½	23½
100	Royal Dutch, N. Y.	55¾	55¾	55¾
1,400	Sears-Roebuck Co.	65¾	64¾	65
500	Sinclair Oil	20¾	20	20
100	Shattuck Copper	6¾	6¾	6¾
700	Standard Oil N. J. pfd.	108	107½	107
1,000	St. L. & S. F. com.	24	23¾	23¾
200	St. L. & S. F. W. pfd.	66¾	66¾	65
2,500	Southern Pacific	79¾	79¾	79¾
100	Southern Railway	20	19¾	19¾
100	Studebaker Corporation	57¾	57¾	57¾
4,000	Studebaker com	78¾	77¾	77¾
100	Tennessee Copper	17¾	17¾	17¾
2,100	Texas Oil	34¾	34¾	34¾
2,400	Texas Pacific	24¾	24¾	24¾
100	Texas & Pac. C. & O.	19¾	19¾	19¾
100	Texas Pacific	97¾	97¾	97¾
100	Tobacco Products pfd.	86	86	86
200	Transcontinental Oil	7¾	7¾	7¾
100	Union Oil of Delaware	119	119	118¾
1,000	Union Pacific	119½	119½	119½
100	Union Pacific pfd.	85½	85½	85½
1,900	Utah Copper Co.	65¾	65¾	65¾
100	United Fruit Products	17	17	17
100	United Fruit	104½	104½	104½
1,400	United Retail Stores	63¾	63	63
1,200	United Drug Co.	54	53	53½
200	U. S. Alcohol	69¾	69¾	69¾
1,600	U. S. Rubber	69¾	69¾	69¾
10,000	U. S. Steel Corp.	74¾	74	74
100	U. S. Steel Corp. pfd.	109½	109½	109½
100	Va.-Car. Chemical Co.	49¾	49¾	49¾
100	Va.-Car. Chem. pfd.	87	87	86
100	Vanadium Steel	20¾	20	20
200	Wabash	7¾	7¾	7¾
600	Wabash "A"	21	21	21
100	Westinghouse	41	41	41
100	Western Pacific com.	44	44	44
100	Western Pacific pfd.	63	63	63
100	White Oil	5¼	5¼	5¼
200	White Overland	6¾	6¾	6¾

Total sales of stocks—Saturday, 143,400 shares; for the week, 2,227,600 shares.
Total sales of bonds—Saturday, $5,875,500; for the week, $30,415,000.

NEW YORK CURB BONDS.

[Furnished by Reed & Goodwin & Taylor, Inc., 1007 Title Insurance Building.]

NEW YORK, Aug. 6. — Following are the New York curb prices for current and new issues of bonds widely held in Southern California:

Bonds—	Bid.	Asked.
Armour & Co. 7s, 1930	97¾	97¾
Bethlehem Steel 7s, 1935	99	99¼
Bethlehem Steel 7s, 1936	99	99¼
Canadian Nb. Ry. Co. 6½s, 1946	101½	102
Canadian Pac. Ry. Co. 7s, 1942	102½	102¾
Diamond Match Co. 7s, 1930	100½	101
E. I. Du Pont De N. 7½s, 1931	104	104½
Erie R. R. Co. 7s, 1930-1931	98¾	99¼
Goodrich Rubber Co. 8s, 1925	100	100½
Goodyear Tire & Rubber 8s, 1941	102	102½
Grand Trunk Ry. Co. 6½s, 1936	99¾	100
Grand Trunk Ry. Co. 7s, 1940	100½	100¾
Great Nb. Ry. Co. 7s, 1930	100½	100¾
Libby, McNeill & Libby 7s, 1931	94¼	94¾
Mexican Petroleum Co. 6s, 1936	85¾	86
National Leather Co. 8s, 1925	97	98
N. Y. Central R. R. Co. 7s, 1930	100½	101¾
N. Y. Central No. & Hud. 6½s, 1928	100¼	100¾
Packard Motor Co. 8s, 1931	99	99½
Pan-Am. Petroleum Co. 7s, 1940	90	90½
Penn. R. R. Co. 6½s, 1936	100¼	100¾
Penn. R. R. Co. 7s, 1930	100½	100¾
Sears-Roebuck Co. 7s, 1935	102½	103
Sears-Roebuck Co. 7s, 1942	99½	99¾
Shinola Corp. 8s, 1925	97	98
Southwestern Bell Tel. 7s, 1925	98½	99
Standard Oil of Cal. 7s, 1933	100¼	100½
Standard Oil N. Y. 7s, 1926	102	102½
Standard Oil N. Y. 7s, 1928	102	102½
Standard Oil N. Y. 7s, 1931	103½	103¾
Standard Oil N. Y. 6½s, 1933	101½	101¾
Sun Oil Co. 7s, 1930	100½	100¾
Swift & Co. 5s, 1932	93	93½
Swift & Co. 7s, 1932	100	100½
Tidewater Oil Co. 6½s, 1931	97½	97¾
Union Tank Car Co. 7s, 1930	101	101½
U. S. Rubber Co. 7½s, 1930	101	101½
Vacuum Oil Co. 7s, 1936	101	101½
Va.-Car. Chem. Co. 7½s, 1923	99½	99¾
Western Electric Co. 7s, 1925	102¾	103
Westinghouse Elec. Co. 7s, 1931	102	102¾
FOREIGN.		
Kingdom of Belgium 7½s, 1945	101	101¾
Kingdom of Belgium 8s, 1941	104½	105
U. S. of Brazil 8s, 1941	99½	100
Kingdom of Denmark 8s, 1946	102	102¾
Kingdom of Norway 8s, 1940	102¾	103¼
French Republic 8s, 1945	100	100¼
French Republic 7½s, 1941	96½	96¾
State of Sao Paulo 8s, 1936	98½	98¾
Swiss Government 8s, 1940	101½	102
City of Berne 8s, 1940	99½	99
City of Paris 6½s, 1936	93½	93¾
City of Zurich 8s, 1945	99¾	100¼

NEW YORK CURB CLOSE.

[Furnished by Logan & Bryan, Members New York and Boston Stock Exchanges, Van Nuys Bldg., Los Angeles.]

NEW YORK, Aug. 6.—Closing quotations:

	Bid.	Ask.		Bid.	Ask.
Industrials—			Inter. Petr.	11	11¼
Astra	12	12¼	Livingston P.	1¼	1½
A. Tex. com	1¾	2	Merritt	1¾	2
B.-A. Tob.	12	12¾	M. W. Ref.	135	140
Car. & P.	1¼	1 1-16	M. W. Oil	2¼	2¾
Cleveland M.	24½	27¼	Northwest	20	25
Durant, Mo.	28	28¾	Okmulgee	5	6
Goldfield Pr.	1¾	2	Omar	1¾	1 15-16
N. A. Pulp	2¾	3	Pennock	2¼	2½
Phil Morris	2¾	2¾	Prod. & Ref	5¼	5¾
Pierce	11	11¼	Ryan Cons.	5	5¼
Perfection T.	91	94	Salt Creek		69
Radio com.	1¾	1¾	Prod.	10¼	10¾
Do. pfd.	1¾	2	Simms	6	6¼
Searle Am.	3¾	3¾	Shelby Oil	3¾	4
Tob. Exp.	5	6	Sapulpa	3	3¼
U. F. Shar.	1¼	1 1-16	Mines—		
U. R. Candy	6¼	6	Big Ledge	22	23
U. S. Ship			Boss. Mont.	87	88
Pwr.	19	21	Caledonia	80	82
White C. Stk.			Cal. Jerome	1¾	2
pfd.	14	18	Can. Cop.	90	94
Cities Svc.	112	114	Cons. Cop.	10	10¾
Do. pfd.	44¾	44¾	Crown	1¾	2
Do. Bkrs.	13¾	13¾	Dundee	66	71
			Ely	6	6¼
Allied Oil	4	5	Hollinger	4¾	4¾
Allen Oil	25	30	Howe S.	2¾	2¾
Atl. Pet.	3¾	3¾	Kerr Lake	3¼	3¾
Bon. Wyo.	68	70	Magma Cop	17	19
Boone Oil	20	22	Mother Lo.	55	60
Carib. Syn.	4¼	4¾	Do. pref.	1¾	2
Caddo	5	6	Do. Chal.	1¾	2
Cosden	1¾	8¼	Nipissing	4¾	4¾
Ets Basin	6¼	6¾	Bay Horse	28	30
Fed. Oil	1 3-16	1¼	Un. East	2¾	2¾
Glenrock	85	90	U. V. Ex.	22	23¼

FOREIGN EXCHANGE; NOMINAL RATES.

Following are the foreign exchange rates upon which business was transacted yesterday, as furnished by the foreign exchange department of the Farmers' and Merchants' National Bank:

	Exchange Rate Over $100.
London, per pound sterling	$ 4.07
France, per 100 francs	7.85
Germany, per 100 Marks	1.35
Italy, per 100 lire	4.38
Holland, per 100 guilders	39.75
Sweden, per 100 kronor	20.65
Norway, per 100 kronor	18.85
Spain, per 100 pesetas	12.95
Czecho-Slovakia, per 100 kronen	1.81
Greece, per 100 drachmas	5.03
Bulgaria, per 100 levs	.93
Poland, per 100 Polish marks	.63
Rumania, per 100 lei	1.32
Belgium, per 100 francs	7.55
Yugo-Slavia, per 100 kronen	.61
Switzerland, per 100 francs	16.90
Serbia, per 100 dinars	2.35
Denmark, per 100 kroner	15.35
Finland, per 100 finmarks	1.63
Hongkong, per 100 local currency	51.50

Buying rates—Great Britain, sight, 80.50; Canadian, sight, 11¾, per cent discount.

OIL STOCKS.

[Furnished by A. H. Crary, 119 West Fourth street, Los Angeles, Cal.]

NEW YORK, Aug. 6.—Closing quotations:

	Close— Bid.	Ask.		Close— Bid.	Ask.
Anglo	15¾	15¾	Penn. Mex.	19	22
Borne S.	340	380	Prairie Oil	420	430
Buckeye	80	82	Prairie P.	195	200
Cheough	180	190	Solar Ref.	335	350
Do. pfd.	95	99	S. Pipe	75	80
Continental	109	110	S. P. Oil	190	195
Crescent	28	28	S. W. F. Oil	57	60
Cumland	115	125	S. Oil Ind.	70¼	70¾
Eureka	70	75	S. Oil Kan.	540	550
Galena	32	32¾	S. Oil Ky.	390	400
Old pfd.	90	94	S. Oil N. Y.	314	318
New pfd.	87	90	S. Oil Ohio	175	180
Ill. Pipe	150	154	Do. pfd.	107	110
Ind. Pipe	75	77	Swan & F.	103	105
Nat. Trans.	22¾	23¼	Vacuum	290	295
N. Y. Trans.	140	145	Wash'on	25	30
N. Pipe	65	70	S. Oil Nat.	155	165
Ohio Oil	250	260	Imp.	84	86
Ind. Pet.	11	11¾			

E. F. HUTTON & CO.
MEMBERS
New York Stock Exchange
New York Cotton Exchange
New Orleans Cotton Exchange
Los Angeles Stock Exchange
Chicago Board of Trade
643 South Spring St.
Alexandria and Ambassador Hotels
Maryland Hotel, Pasadena
Home Office 61 Broadway, New York City
Private Wires Coast to Coast

A. H. CRARY & Co.
Members Chicago Board of Trade
Stocks, Bonds, Grain, Cotton
Direct Private Leased Wire.
119 W. 4th St., Los Angeles
65304 Main 7559
120 West First Street, Long Beach.

McDonnell & Co.
Members
All Leading Exchanges
634 South Spring St.
Telephone Pico 4412
Exclusive Wires
New York Chicago
San Francisco
Write or Call for our Market Forecast—now ready

NEW ISSUE

$5,000,000

THE OTIS STEEL COMPANY

First Mortgage Twenty-Year 8% Sinking Fund Gold Bonds
Series "A"

Dated August 1, 1921 — Due August 1, 1941

Interest payable February 1 and August 1

Authorized, $15,000,000. Series "A," to be presently issued, $5,000,000

Redeemable in whole or in part at the option of the Company on 6 weeks' notice on any interest date up to and including August 1, 1924, at 110 and interest; on any interest date thereafter at 107½ and interest up to and including August 1, 1926 and thereafter at 107½ and interest, less ½% for each 12 months or part thereof elapsed after August 1, 1926.

Coupon Bonds in denominations of $1000, $500 and $100, registerable as to principal.

Interest payable in New York at the office of Blair and Co., and in Cleveland, without deduction for any Federal Income Taxes to the extent of 2% per annum which the Company or Trustee may be required to withhold.

THE UNION TRUST COMPANY, CLEVELAND, TRUSTEE.

For information regarding this issue, we refer to a letter, dated August 3, 1921, from Mr. G. Bartol, President of the Company, copies of which may be obtained from the undersigned on request, some of the items of which he has briefly summarized as follows:

BUSINESS established in 1873, consists principally in the manufacture and sale of steel plates, sheets, castings, pig iron and coke by-products. "Otis" products bear a high reputation, having been sold for the past 48 years. Customers include railroad companies, boiler manufacturers, shipbuilders, automobile manufacturers, oil companies, machinery concerns, etc.

PURPOSE, to pay off approximately $3,500,000 current indebtedness and to provide additional working capital.

FIRST MORTGAGE: Bonds are to be secured, in opinion of Company's counsel, by direct first mortgage on the entire fixed properties now owned. The mortgage will also cover similar property hereafter acquired.

VALUATION: the general property account (less depreciation) is valued at $16,099,583, the securities owned in other companies are carried at $1,404,124, and net quick assets as of June 30, 1921 (after giving effect to proposed bond issue) at $7,384,344, an aggregate of $24,888,051, equal to nearly 5 times the proposed $5,000,000.

NET PROFITS after depreciation for the 4½ years ending June 30, 1921, available for interest before Federal taxes (apart from inventory adjustment since December 31, last) averaged $4,149,716 per annum, or over ten times annual interest on these bonds.

After provision for Federal taxes said net profits averaged for 4½ years $2,167,988, or nearly 5½ times the annual interest charges on the new Bonds; this average includes the unprofitable six months ended June 30, 1921. Since July 1st, encouraging improvement has occurred in volume of orders received.

Net profits available for interest for year 1920 before Federal taxes were $1,615,008 an after provision for Federal taxes were $1,543,482, or approximately four times the annual interest on the new Bonds.

FINANCIAL CONDITION: after giving effect to proposed bond issue, current assets as of June 30, 1921, were $8,366,189 and current liabilities $981,845, or a ratio of over 8 to 1. These net quick assets alone equal nearly 150% of the proposed $5,000,000 issue.

SINKING FUND payable semi-annually commencing May 1, 1923 will provide for retirement through redemption or purchase annually of $250,000 of Series "A" Bonds.

PLANTS have combined annual approximate capacity of 360,000 tons of pig iron and 450,000 tons finished steel products.

The legal proceedings in connection with the issue are being passed upon by Messrs. Cravath, Henderson, Leffingwell and de Gersdorff, New York, and Messrs. Suuci, Sanders and Dempsey, Cleveland, Ohio.

Interim Receipts or Temporary Bonds will be deliverable in the first instance. All offerings are subject to authorization of the issue by the stockholders, to approval of proceedings by counsel and "when, as and if issued and received."

PRICE 99 AND INTEREST, YIELDING ABOUT 8.10%

BLAIR & CO.
INCORPORATED
424 CALIFORNIA STREET, SAN FRANCISCO — 24 BROAD STREET, NEW YORK — I. N. VAN NUYS BLDG., LOS ANGELES

The statements presented above, while not guaranteed, are obtained from sources which are believed to be reliable.

HOME AND FOREIGN BOND QUOTATIONS.

[Published by the National City Co. of California, 207 South Spring street.]

LOS ANGELES, Aug. 6.—Following are today

What many know—
—but few practise

Buy stocks at low prices—
Sell stocks at high prices—
Buy only dividend payers—
—Stocks with good records—
Those that will continue to pay dividends regularly—
—Stocks of Companies which have built up strong surplus reserves—

We know of companies in this class, whose stocks we can recommend, and will send free a detailed list upon request.

Ask for LT-70.

E. M. Fuller & Co.
Members of Consolidated Stock Exchange of N. Y.
50 Broad St., New York
Chicago Cleveland Pittsburgh Newark Boston
(Direct Private Wires)

FOR SALE
(No commission charged)

1000 Huntington National	3½c
500 Huntington Cent., Assd. Pd.	4½c
100 to 1000 Texcal	25c
100 to 500 Sun	22c
750 Huntington Owners	B1d
500 Sandberg Petroleum	16½c
100 to 1000 Crest Oil	10c
200 Sanger Oil	60c
500 or 1000 Hunt. Midway	4c
100 China Corona	60c
500 Richfield Consolidated	45c
United	25c
Yorba	25c
100 Bolsa Chica Oil	60c
100 or 1000 Getty Oil	16c
500 Trojan Oil	6c
100 to 400 Montebello No. 1	30c
500 Triangle Royalty	35c
200 Huntington National	45c
40 Bell of Montebello	45c
500 Mid-Central	20c
1000 Globe Petroleum	8c

WE WILL BUY

Yorba at 25c; Sun at 19½c; Richfield Consolidated at 60c; Sandberg at 13c; Bolsa Chica at 53c; Huntington Central at 3c; Owners at 8c; Heffern at 7c; Trojan at 5½c; Samson Tire, Signal Hill Syn., Jerome Superior, Liberty Bonds and W. S. S.

H. N. WILLARD & CO.
Ground Floor, 623 S. Spring St. 14513.

A Free Book—For Investors

The vast amount of real information concerning the market contained in our INVESTORS' BOOK OF KNOWLEDGE, makes it indispensable to the investor and trader.

In addition to its many features, it contains high and low prices for years of dividend rates, and income yields of all the principal industrial and railroad securities listed on the market.

Write for your copy today. No Charge. Ask for No. 29-K.

F. D. KINNALY AND CO
INVESTMENT SECURITIES
160 Pearl St., New York.
Cor. Wall and Pearl Street

The High Cost of Living vs. The Low Cost of Investing

WHILE living costs are high, investment costs are at rock bottom. High grade listed stocks and bonds are on the bargain counter. Turn this condition into financial independence for yourself. Peter Perkins tells how, in his fascinating book, "Getting Ahead." Limited edition just off the press. If you can save a few dollars a month, write for a free copy today.

KRIEBEL & CO.
Investment Bankers
127 South La Salle St., Chicago
Kansas City Indianapolis Milwaukee Rockford Detroit Cleveland St. Louis Cincinnati

YOU CAN BUY
Cash or Terms

2000 A&T	.10
2000 Crest Oil	.10
1000 Sandburg	.18
500 Tex-Cal	.38
300 Sun Oil	.22
1000 Getty Oil	.15
500 Richfield United	.28
800 Belle of Montebello	.45
500 La Merced	.40
400 Republic Petroleum	.30

Order by mail.

G. C. Lambert
320 I. A. Stock Exchange Bldg.
Phone Main 2218.

For Lease
50 Acres or more of Valuable Oil Land Near Culver City for Drilling Purposes
Address R, Box 198, Times Office.

This Small Advertisement
shows how a single inch of space commands attention in a newspaper which is read thoroughly.
—TIMES' Advertising Dept.

CITRUS REVIEW OF WEEK.

CITRUS FRUIT SHIPMENTS.

Southern California—	Oranges.	Lemons.
July 28	140	50
July 29	158	28
July 30-31	155	64
August 1	120	11
August 2	115	9
August 3	158	14
Total for last seven days	865	186
Total for season from Nov. 1	32,424	9,242
Total to same date last season	26,262	6,655
Central California—		
July 27	1	0
July 28	1	0
July 29	1	0
July 30-31	0	0
August 1	2	0
August 2	2	0
Total for last seven days	7	0
Total for season from Nov. 1	6,644	212
Total to same date last season	5,977	268
Northern California—		
Total for season from Nov. 1	205	5
Total to same date last season	201	23

ORANGES

LOS ANGELES, Aug. 6.—The market on California Valencia oranges continues to improve steadily. Prices the past week advanced fully 25 to 50 cents per box over a week ago on desirable sizes.

One of the remarkable features of the summer fruit business in the last few years has been the rapid rise of the Valencia summer orange business. Not many years ago the summer orange was a scarce article. Today this business, in the face of all the summer small fruit competition, is almost as great as the navel orange business during the winter and spring months.

Small-size Valencias are now plentiful, large sizes scarce as in the navel season just closed.

An abundance of 216s and smaller makes these sizes, the best buy, as the large sizes are commanding a premium.

For several months growers have been picking for size, leaving the small-sized oranges on the trees in anticipation that this fruit would mature in large sizes.

The outlook now is to get the trade to sell the bargain sizes by pricing in odd lots at even money or by breaking rules in larger units, such as peaks, half-boxes and boxes.

From the standpoint of the wholesale and retail trade this is a desirable situation, as a great quantity of the orange got into consumption during the summer months are used in fresh fruit drinks, salads and other light summer dishes. These small-sized oranges are especially adaptable for this use.

F.O.B. quotations, usual terms, on desirable sizes are $4.25 per box on fruit from the foothill districts and $4.75 on Orange county fruit.

LEMONS.

The market on lemons is easier and lower. Generally cool weather is the prevailing report from middle western and eastern market centers. The trade is buying very cautiously.

The activity of the various price investigation committees has had a tendency to hurt the retailers who are well stocked up on high-priced lemons. Jobbers are not affected to any extent as they have been buying for immediate needs only.

Shipments the past week dropped to 165 cars as against 388 cars the previous week.

F.o.b. quotations are lower, ranging from $4.50 to $5 per box on best grades.

There are 62,000 boxes of foreign lemons on hand and available for sale within the next thirty days, not including two cargoes, quantity unknown.

WEEKLY FINANCIAL REVIEW.

[BY A. P. NIGHT WIRE.]

NEW YORK, Aug. 6.—The financial community this week seemed to be on a fair way to recovery from the blues. Measured by the movements of stocks, there was little to indicate a recovery from the confirmed pessism of the speculative element, for fair changes as a rule were unimportant. Nevertheless the market had intermittent periods of real strength, and from various quarters came reports which encouraged the belief that prospects were brightening.

The week began with a spirited advance, with the heat of covering for railroad shares. The upturn, cut short after two days, was followed by narrow and uncertain movements. There was a gradual weakening of the list, which became more pronounced late in the week. Trading was largely professional with little public participation, and the reversals in trend apparently were due to the speculative position of the moment.

Further readjustment of steel prices was said to have brought out a somewhat larger volume of orders, and there were reports of increased production at some centers. Another decrease in unfilled orders is looked for, however, in the report next week of the United States Steel Corporation. The weekly reviews of the mercantile agencies was cheerful. It was set forth that although revival of business could not be described as general, it was sufficiently well defined in some quarters to strengthen hopeful views. Sugar stocks responded to firmness of the market, for refined sugar. And the inquiry for the leading railroad shares reflected the improved earning statements of the carriers.

Bonds made further gains on a demand relatively more active than that for stocks, although they figured in the decline late in the week.

Hardening of money tended to check operations for the long account. After had week's drop to 3½ per cent, the lowest in nearly two years, call money rose to 6. Withdrawals from New York banks by the interior, following the decline in rates here, were largely responsible for the week's advance. Merchants of the agricultural sections in connection with the marketing of the crops figured in the movement.

STOCK SALES OF THE WEEK.

ENDING AUG. 6.
LOS ANGELES STOCK EXCHANGE.

BONDS.

Shares.	Name—	Open.	High.	Low.	Close.	—Year to date— High.	Low.
2	Liberty 1st 4¼s	87½	87½	87½	87½	88¾	84½
29	Liberty 2nd 4¼s	87	87	87	87	88	83½
39	Liberty 2nd 4s	91½	91½	91½	91½	91½	88½
129	Liberty 4th 4¼s	87½	87½	87½	87½	88½	84½
9	Victory 4¾s	93½	93½	93½	93½	93½	92½
2	Union Oil Co. 5s	87½	87½	87½	87½	88½	84½
267							

INDUSTRIALS.

70	Cal. Data Furns. pfd.	$ 33.00	$ 33.00	$ 33.00	$ 33.00	$ 42.00	$ 30.00
10	Cal. Packing Corp.	57.00	57.00	57.00	57.00	62.00	54.00
10	Cal. Packing Corp.	45.00	45.00	45.00	45.00	55.00	32.00
138	Globe G. & M. com.	46.00	46.00	46.00	46.00	46.00	34.50
177	G'dyear T. & R. pfd.	81.00	84.00	81.00	84.00	87.00	84.50
10	L. A. Gas & E. pfd.	84.00	84.00	84.00	84.00	84.00	84.00
2,142	L. A. Investment	.85	.85	.81	.84	.90	.74
10	S. Cal. Edison pfd.	99.50	99.50	99.50	100.00	102.00	99.00
258	S. Cal. Edison com.	91.50	92.12½	91.50	92.00	94.00	83.00
1,500	Sun Drug Co.	1.75	1.85	1.75	1.80	2.00	1.30
4,264							

OILS

10	Amalgamated Oil	53.25	53.25	53.25	53.00	74.50	53.25
71	Associated Oil	97.50	98.00	97.50	97.75	105.00	91.00
1,100	Central Oil	1.00	1.00	1.00	1.00	1.17	1.00
400	Gen. Pet. com.	95.00	94.00	95.00	95.50	120.00	85.00
1,200	Mascot Oil	1.35	1.35	1.30	1.35	2.50	1.32½
3,000	Midway Northern	.55	.56	.53	.55	.71	.52½
600	Mt. Diablo	1.10	1.10	1.00	1.00	1.61	1.00
3,000	National Pacific	.07	.07	.07	.07	.13½	.07
1,000	Premier Oil	.29	.29	.27	.28	.42	.27
22,150	Republic Pet.	.30	.30	.28	.28	.38	.28
225	Union Oil of Cal.	124.75	126.00	122.50	122.50	177.00	125.00
270	Union Oil of Del.	19.50	20.00	19.12½	19.00	25.50	18.00
8,500	United Oil	.40¼	.40¼	.35½	.36	.53	.35½
42,469							

MINES.

2,000	Big Jim Cons.	.01¼	.01¼	.01¼	.01¼	.03	.01¼
5,000	Gold Ore	.01	.01	.01	.01	.05½	.01
500	Nellie Mining	.02½	.02½	.02½	.02	.03½	.02
18,000	Oatman United	.02¾	.03	.02¾	.03	.05½	.02
1,000	Somerside Mining	.05	.05	.05	.05	.04	.02½
3,000	T-Bar-Ide Mining	.00	.00	.00	.00	.00	.00
1,000	Tom Reed	.72	.72	.70	.70	.80	.59½
2,800	United Eastern	2.30	2.32½	2.25	2.25	2.87½	2.30
2,000	United American	.15	.15½	.15	.15	.41	.15
36,300							

RECAPITULATION.

	Bonds.	Value.	Shares.	Stocks.	Value.
Number					
267		$133,532.00	36,533		$132,257.00

LISTED NEW YORK BOND QUOTATIONS.

[Furnished by A. H. Crary & Co., 119 West Fourth street, Los Angeles.]

NEW YORK, Aug. 6.—Following are the closing quotations on the New York stock Exchange:

Allied Pck 8s '39	44½	L'villard 5s '51	80	Rock Isl 4s '60	58	Tenn C I 5s '51	83	
Am Ag Chm 7s '39	97½	Lorillard 5s '51	93½	Rock Isl 5s '63	73	Texas Co 6s '40	93½	
A Sm'lt 1st 5s '47	79¾	L&N unif 4s '40	63½	Rock Isl ref 4s '34	58	Texas Pac 1st 5s '00	78	
Am Tel col 4s '29	80½	Mid'nd 1st 5s '52	78	Rock Isl ref 5s '34	73	Third Av 1st 5s '60	74	
Am Tel col 5s '46	93½	Miss R P 5s '58	74	Rom Elec 6s '52	100	Tob Prod 6s '42	92	
Am Thd 6s '23	100½	Mo Pac gn 4s '75	54	Rom Elec 7s '52	100	Union Pac 4s '47	84	
Am Tob 7s '22	100½	Mo Pac ref 5s '78	72	Mo Pac ref 7s '26	92	Union Pac 1st 4s '47	84	
Am Wat W 6s '34	89	Mo Pac ref 7s '26	92	Mo Pac ref 7s '26	92	Union Pac 1st 4s '47	84	
Anaconda 6s '29	98¾	Nat Dairy 5s A '43	86	Nat Dairy 5s A '43	86	Union Pac 1st 4s '47	84	
Anaconda 7s '30	104¾	Nat Dairy 5s A '43	86	Nat Dairy 5s A '43	86	Union Pac 1st 4s '47	84	
Armour 4½s '39	90	M & O 1½s '20	78½	M & O 1½s '20	78½	Union Pac 1st 4s '47	84	
Armour 4½s '39	90	N Y C 6s '22	100	N Y C 6s '22	100	Union Pac 1st 4s '47	84	
Armour 4½s '39	90	N Y C cm 4s '34	79¾	N Y C cm 4s '34	79¾	Union Pac 1st 4s '47	84	
Ar G'f 5s '45	99	N Y C ref imp 4½s '2013	73¾	N Y C ref imp 4½s '2013	73¾	Union Pac 1st 4s '47	84	
Atch gen 4s '95	87½	N Y C cv db 6s '35	98	N Y C cv db 6s '35	98	Union Pac 1st 4s '47	84	
A C L 4s '52	79¾	N Y C coll 7s '30	101¾	N Y C coll 7s '30	101¾	Union Pac 1st 4s '47	84	
B&O gold 4s '48	70	N Y C 4½s '36	75	N Y C 4½s '36	75	Union Pac 1st 4s '47	84	
B&O ref 4½s '46	71	No Pac P L 4s '97	78	No Pac P L 4s '97	78	Union Pac 1st 4s '47	84	
B&O ref 5s '95	72	Norway 8s '40	103½	Norway 8s '40	103½	Union Pac 1st 4s '47	84	
Beth Steel 7s '23	98½	N & S A 4s '39	63½	N & S A 4s '39	63½	Union Pac 1st 4s '47	84	
Beth St 7s '42	98½	Pac Fru Ex '37	84½	Pac Fru Ex '37	84½	Union Pac 1st 4s '47	84	
Beth St ref 8s '42	98½	Pac Gas 5s '42	78½	Pac Gas 5s '42	78½	Union Pac 1st 4s '47	84	
B R T 5s '45	77	Pac Gas 6s '42	78½	Pac Gas 6s '42	78½	Union Pac 1st 4s '47	84	
Brig ext 4s '45	101¾	Pac Gas Am 7s '40	90	Pac Gas Am 7s '40	90	Union Pac 1st 4s '47	84	
Brig ext 5s '45	104¾	Pac gen 4½s '42	80½	Pac gen 4½s '42	80½	Union Pac 1st 4s '47	84	
Bell T Pa 7s '45	104¾	Pac Tel 6s '37	98	Pac Tel 6s '37	98	Union Pac 1st 4s '47	84	
Beth St 7s '36	98½	Penn 6s '36	98½	Penn 6s '36	98½	Union Pac 1st 4s '47	84	
C Gas ind 5s '37	86½	Reading gn 4s '97	73½	Reading gn 4s '97	73½	Union Pac 1st 4s '47	84	
Can Sou 5s '52	87	R I&S 5s '51	85¾	R I&S 5s '51	85¾	Union Pac 1st 4s '47	84	
Can Pac 6s '42	97½	St L&S F'L 4s A '50	61¾	St L&S F'L 4s A '50	61¾	Union Pac 1st 4s '47	84	
Canadian 5s '26	97½	St L&S F'L 4s B '50		St L&S F'L 4s B '50		Union Pac 1st 4s '47	84	
Canadian 5s '31	90	St L&S F'L 5s '50		St L&S F'L 5s '50		Union Pac 1st 4s '47	84	
Can So 5s '62	87	S A&A P 4s '43	74½	S A&A P 4s '43	74½	Union Pac 1st 4s '47	84	
Can Pac 6s '54	97½	SLASW gn 6s '31	64	SLASW gn 6s '31	64	Union Pac 1st 4s '47	84	
Canadian 5s '21	99½	SLASW 1st 5s '51	78	SLASW 1st 5s '51	78	Union Pac 1st 4s '47	84	
Can So 5s '62	87	SLASW 1st 6s '50	87	SLASW 1st 6s '50	87	Union Pac 1st 4s '47	84	
C Pac 1st 4s '49	78	SLASW 1st 6s '50	67	SLASW 1st 6s '50	67	Union Pac 1st 4s '47	84	
C&O cv 4½s '30	78	S A L 4s '50	62½	S A L 4s '50	62½	Union Pac 1st 4s '47	84	
C&O gen 4½s '92	74½	S A L 6s '49	90¾	S A L 6s '49	90¾	Union Pac 1st 4s '47	84	
C&O cv 5s '46	82¾	S A L 6s A '45		S A L 6s A '45		Union Pac 1st 4s '47	84	
C&O con 5s '39	90¾	Sinclair 7½s '25	98	Sinclair 7½s '25	98	Union Pac 1st 4s '47	84	
Chaq Ill div 4s 1949	87¾	Sou Pac 4s '49	74½	Sou Pac 4s '49	74½	Union Pac 1st 4s '47	84	
C&W Ind 4s '52	69½	S P ref 4s '55	77½	S P ref 4s '55	77½	Union Pac 1st 4s '47	84	
C U W 4s '36	78½	S P cv 4s '29	84½	S P cv 4s '29	84½	Union Pac 1st 4s '47	84	
CM&SP 4s '25	70¾	S P ref 4s '56	77½	S P ref 4s '56	77½	Union Pac 1st 4s '47	84	
CM&SP db 4s '34	50¾	S P R P 1st 4s '50	73	S P R P 1st 4s '50	73	Union Pac 1st 4s '47	84	
CM&SP gn ds A 1980	69¾	S P cv 4s '49	84½	S P cv 4s '49	84½	Union Pac 1st 4s '47	84	
CM&SP gn A rf 4½s '25	61	S P cv 5s '54	81½	S P cv 5s '54	81½	Union Pac 1st 4s '47	84	
Col Gas&E 5s '51	58	Sp Ry con 5s '54	84	Sp Ry con 5s '54	84	Union Pac 1st 4s '47	84	
Chgron 5½s '44	78¾	Stan Oil 6s '26	106	Stan Oil 6s '26	106	Union Pac 1st 4s '47	84	
C&NW gn 7s '87	130	Sears Roe 5s '22	99¾	Sears Roe 5s '22	99¾	Union Pac 1st 4s '47	84	
C&NW gn 6s '87	104½	Sears Roe 5s '27	97½	Sears Roe 5s '27	97½	Union Pac 1st 4s '47	84	
C&NW gn 4s '87	79¾	S A Co Ts '25	97½	S A Co Ts '25	97½	Union Pac 1st 4s '47	84	
C&NW gn 3½s '87	69¾	S Cal Ed 7s '25	103½	S Cal Ed 7s '25	103½	Union Pac 1st 4s '47	84	
C&NW 7s '30	102	Texas Co 7s '28	106	Texas Co 7s '28	106	Union Pac 1st 4s '47	84	
CRIAP ref 4s '34	68¼	T P 1st 5s 2000	79½	T P 1st 5s 2000	79½	Union Pac 1st 4s '47	84	
Chic cv 6s A '32	71¾	U P 1st 4s '47	84½	U P 1st 4s '47	84½	Union Pac 1st 4s '47	84	
Chic cv 7s '26	98	U P cv 4s '27	91½	U P cv 4s '27	91½	Union Pac 1st 4s '47	84	
CRAI gen 5s '45	79	U P ref 4s 2008	78½	U P ref 4s 2008	78½	Union Pac 1st 4s '47	84	
Colo Ind 5s '34	74½	U P 1s '20	100	U P 1s '20	100	Union Pac 1st 4s '47	84	
Colo Sou 4s '29	74½	U Rv Tank 7s '30	101½	U Rv Tank 7s '30	101½	Union Pac 1st 4s '47	84	
C S ff cv 4½s '30	71½	U K cv 5½s '20	100½	U K cv 5½s '20	100½	Union Pac 1st 4s '47	84	
Con Gas cv 7s '25	102	U K cv 5½s '20	100½	U K cv 5½s '20	100½	Union Pac 1st 4s '47	84	
Cuba C cv 7s '30	94½	U K 5½s '37	100½	U K 5½s '37	100½	Union Pac 1st 4s '47	84	
D&H cv 5s '35	83¾	URR of SF 4s '27	28½	URR of SF 4s '27	28½	Union Pac 1st 4s '47	84	
D&RG con 4s '36	65½	U S Rub 1st ref	79¾	U S Rub 1st ref	79¾	Union Pac 1st 4s '47	84	
D&RG ref 5s '55	65½	U S Rub 7½s '30	109	U S Rub 7½s '30	109	Union Pac 1st 4s '47	84	
Del Sec cv 5s '27	64½	U S St'l 5s '51	94¾	U S St'l 5s '51	94¾	Union Pac 1st 4s '47	84	
D Match 7½s '35	108¾	U S St'l 5s '63	94¾	U S St'l 5s '63	94¾	Union Pac 1st 4s '47	84	
Denmark 8s '45	100½	U S Ste 5s '51	94¾	U S Ste 5s '51	94¾	Union Pac 1st 4s '47	84	
Erie P L 4s '96	56	U S Ste 5s '63	94¾	U S Ste 5s '63	94¾	Union Pac 1st 4s '47	84	
Erie cv 4s '53	39¼	U S Ste 5s '65	44¾	U S Ste 5s '65	44¾	Union Pac 1st 4s '47	84	
Erie cv 4s '53	39¼	Va Chem 5s '23	92½	Va Chem 5s '23	92½	Union Pac 1st 4s '47	84	
Erie P L 4s '96	56	Wab 1st 5s '39	79¾	Wab 1st 5s '39	79¾	Union Pac 1st 4s '47	84	
Erie cv 4s '53	39¼	Wab 2nd 5s '39	79¾	Wab 2nd 5s '39	79¾	Union Pac 1st 4s '47	84	
Fren h ext 5s '45	100½	W Elec 5s '22	99	W Elec 5s '22	99	Union Pac 1st 4s '47	84	
G Elec ch 5s '52	97½	W Pac 5s '30	79¾	W Pac 5s '30	79¾	Union Pac 1st 4s '47	84	
G Elec ch 5s '52	97½	W U Tel col tr 5s 1938	95¾	W U Tel col tr 5s 1938	95¾	Union Pac 1st 4s '47	84	
Gt Nor 4½s '61	70¼					Union Pac 1st 4s '47	84	
Gen Trunk 7s '36	103½					Union Pac 1st 4s '47	84	
Ill Cent 4s '52	82¾					Union Pac 1st 4s '47	84	
Ill Cent jt 5s '63	82¾					Union Pac 1st 4s '47	84	
Ill Cent ref 4s '55	73¾					Union Pac 1st 4s '47	84	
Ill Cent 1st 4½s '51	87½					Union Pac 1st 4s '47	84	
Int Met 4½s '56	74½					Union Pac 1st 4s '47	84	
I R T 7s '60	100¾					Union Pac 1st 4s '47	84	
Int Mer M 6½s '41	96½					Union Pac 1st 4s '47	84	
I Paper cv 5s '47	91½					Union Pac 1st 4s '47	84	
Jap ext 4s '31	70¾					Union Pac 1st 4s '47	84	
Jap ext 4½s '31						Union Pac 1st 4s '47	84	
1925	85¾					Union Pac 1st 4s '47	84	
Jap 2nd 4½s Gor 1925	85¾					Union Pac 1st 4s '47	84	
K C So ref 5s '50	77½					Union Pac 1st 4s '47	84	
Kennecott 7s '30	98¾					Union Pac 1st 4s '47	84	
Kan C Sou 5s '50	77½					Union Pac 1st 4s '47	84	
Lack N Ist 5s '50	87½					Union Pac 1st 4s '47	84	
L&AMS 4s '31	82¾					Union Pac 1st 4s '47	84	
Lap Myrs 5s '42	97½					Union Pac 1st 4s '47	84	
Lg Myrs 7s '44	107					Union Pac 1st 4s '47	84	

CHICAGO EXCHANGE; PRICE, RANGE, SALES.

[EXCLUSIVE DISPATCH.]

CHICAGO, Aug. 6. — Range and sales on the Chicago Stock Exchange today:

Sales.	Stocks—	High.	Low.	Close.	Previous close
40	Am. Ship. pfd.	57	57	57	56
10	Armour pfd.	91	91	91	91
180	Armour-Leiter	13¼	13	13¼	13
10	Booth Fisheries	4	4	4	4
12	Du. pfd.	25	25	25	25
145	Inlnnd Motors	10¾	10	10	10¾
25	Com. Edison	100	100	100	100
100	Cont'l Motors	5¾	5¾	5¾	5¾
785	Libby-McNeil	9¾	9	9¾	9
10	Mid'nd Steel	13	13	13	13
325	Nat'l Leather	8¼	8	8	8
10	Peerless Gas	52	52	52	52½
10	Pub Ser N. A.	11	11	11	11
10	Public Service	40	40	40	40
10	Q. Gas pfd.	84	84	84	84
100	Sears-Roebuck	24¾	24¾	24¾	25
13	Stewart-W.	24¾	24¾	24¾	24¾
40	Swift & Co.	97¾	97¾	97¾	97¾
20	Swift Int'l	24¾	24¾	24¾	24¾
165	Thompson Jr.	41¾	41¾	41¾	41¾
1,120	Union Carbide	45¾	45	45¾	45¼
100	Wgt Kniting	11¼	11¼	11¼	11
25	Wrigley	73¾	73¾	73¾	74

GASOLINE PRICES.

[EXCLUSIVE DISPATCH.]

CHICAGO, Aug. 6.—Gasoline, tank wagon, 18; service station, 20.2; machine, 38½. Carbon, Perfection, two barrels, 10.5. Black oils, summer, 13.4; winter, 14.4. Linseed oil, raw, one to four barrels, 1.50; boiled, 93. Denatured alcohol, 50; turpentine, 74.

CLEARINGS IN EXCESS.

[BY A. P. NIGHT WIRE.]

NEW YORK, Aug. 6.—The actual condition of clearing-house banks and trust companies for the week shows that they hold $10,780,290 reserve in excess of legal requirements. This is an increase of $83,101,410 from last week.

LATEST PRICES ON BUTTER AND EGGS.

[BY A. P. NIGHT WIRE.]

LOS ANGELES, Aug. 6.—Produce Exchange closing prices: Butter, creamery extras, 46. Eggs, cases included, fresh extras, 41; case count, 38; pullets, 35; pewee pullets, 24. Cheese, California flats, 21@23.

SAN FRANCISCO, Aug. 6. Daily Produce Exchange was closed today.

NEW YORK, Aug. 6.—Butter steady; creamery higher than extras, 45@45½; creamery extras, 44@44½; creamery firsts, 34@39½. Eggs quiet, unchanged. Cheese irregular, unchanged.

CHICAGO, Aug. 6.—Butter and eggs unchanged. Eggs, receipts, 6409 cases.

QUOTATIONS ON LOS ANGELES CURB

[Following were the closing prices and sales posted yesterday at the Los Angeles Curb Exchange, 118 West Fourth street.]

Oils—	Bid.	Asked.
Allied Petroleum	.35	.39
American Fuel Oil, com	.02	.03
American Fuel Oil, pfd.	2.25	3.50
Bandini Petroleum	.45	.55
Beatty Oil	....	.50
Bella Montebello	....	.50
Bolsa Chica Oil	.50	.52
Calumet Oil	.25	.35
China Corona	....	1.25
Comanche Oil & Ref.	....	....
Eden	.80	1.15
Eddy Oil	....	.16
Globe Oil	.04	.05
Golden Dome	.22	.25
Hale McLeod	....	.80
Merchants Petroleum	.44	.60
Hedron Oil	....	....
Huntington, Central	.03½	.04
Huntington Midway	.03½	.04¼
Huntington National	....	.07
Jumbo Extension	.13¼	.16
Sandsby	.22	.30
Invader Corp. Okla.	....	.10
Johnson	....	.10
Metcalf Hinsley	....	....
Nat. Sec.	.45	.50
Montebello No. 1	....	.40
Orange Co. Petroleum	....	....
Pantages Huntington	....	1.00
Peerless Petroleum	....	....
Republic Petroleum	.30¾	.32
Richfield United	.22	.24
Richfield Yorba	.23	.25
Richfield Cons.	....	....
Ridge Oil	....	1.00
Standard of California	68.00	....
Sun Oil	.19	.21
Signal Hill Syn.	.10	.11¼
Texas Holding	....	....
Texal	.23	.24
Trojan Oil	.05½	.06
Tros Oil	....	....
United Oil	.37	.39
Ventura Oil	.13	.20
Vista Del Mar	....	....
Western Pacific	....	.13
Industrials—		
Commonwealth Finance, pfd.	52.00	....
Auditorium Co.	110.00	150.00
Butler Bros., pfd.	....	90.00
Leach Bliswell, pfd.	....	5.00
Commonwealth Finance	41.00	....
Great Republic Life	5.00	7.00
D. W. Griffith	10.00	12.00
Metro Stores	11.00	13.00
Metro Stores, pfd.	....	60.00
Pacific Finance, com.	38.50	41.50
Moreland Truck	....	98.00
Mortgage Guarantee	91.00	99.00
Oil Drug Co., pfd.	....	100.00
Perfection Tire & Rubber	....	....
Revere Motors	....	.38
Samson Tires	3.50	4.12½
Stevens-Duryea	41.00	....
United Cigars, com.	.15	....
United Cigars, pfd.	.85	....
Yellow Taxi	3.62½	4.00
Mining—		
United Eastern	2.25	2.28
Gold Ore	.05	.05½
Gold Dust	.07	.12
Canario Copper	1.00	1.25
Kingston	1.10	1.25
Hull	.30	.40
Silver Dome	....	....
Sunnyside	.02½	.15
Jerome Verde	....	....
Jerome Superior	.13½	....
Miami Copper	.27	.28
Standard Oil	....	....
New La Plat	....	.13
Pomphry Cons.	.13	.16
Kay Copper	.03	.04
Oatman United	.02½	.05½

SALES.

Oils—1000 Huntington Central at 3½, 1000 at 3½, 500 at 3½; 100 Richfield Cons. at 24, 200 Richfield United at 28; 500